Updated 08/26/09

Division of Behavioral Health and Recovery

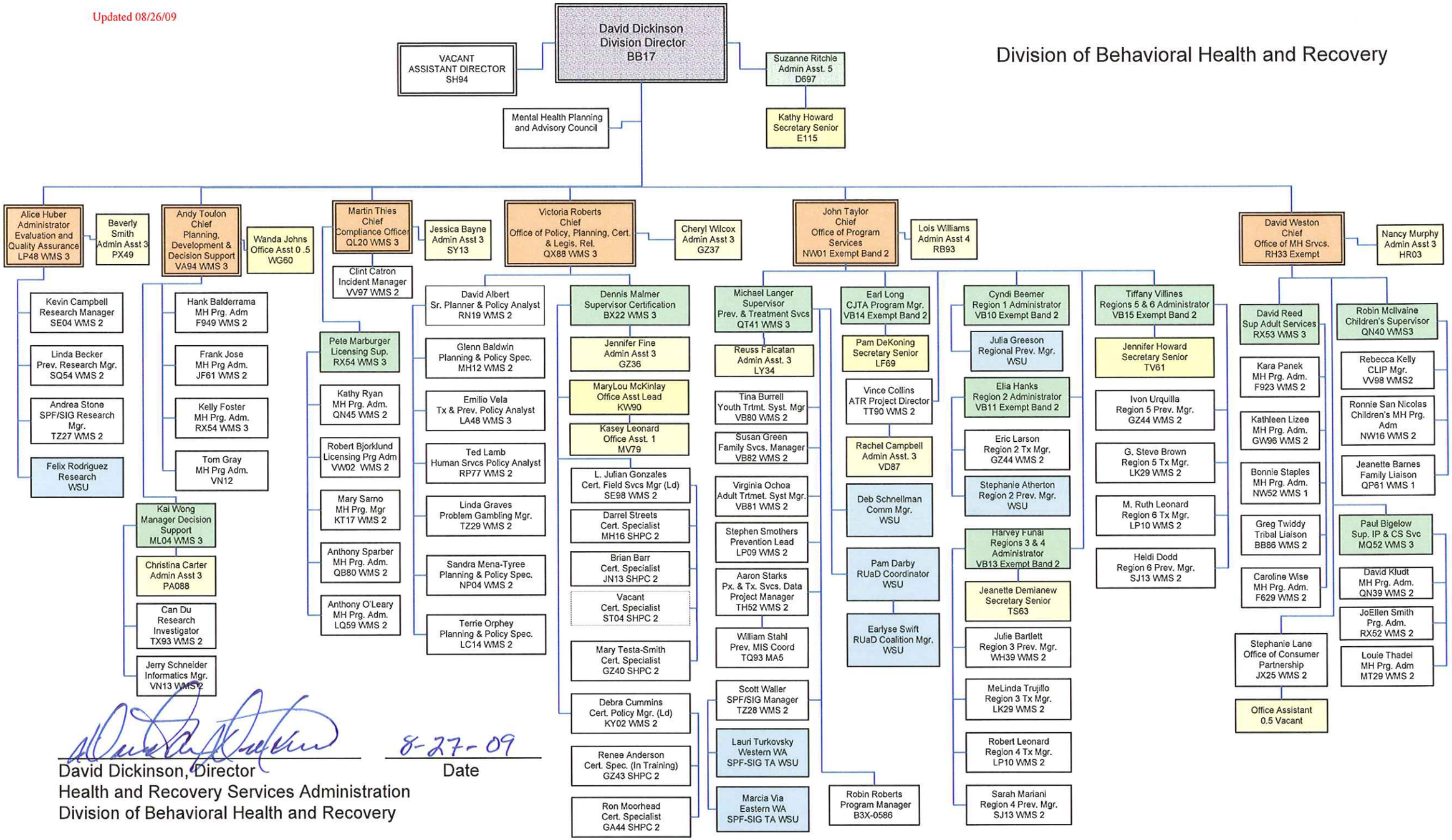

8-27-09

Date

David Dickinson, Director
Health and Recovery Services Administration
Division of Behavioral Health and Recovery