CHILDREN'S ADMINISTRATION

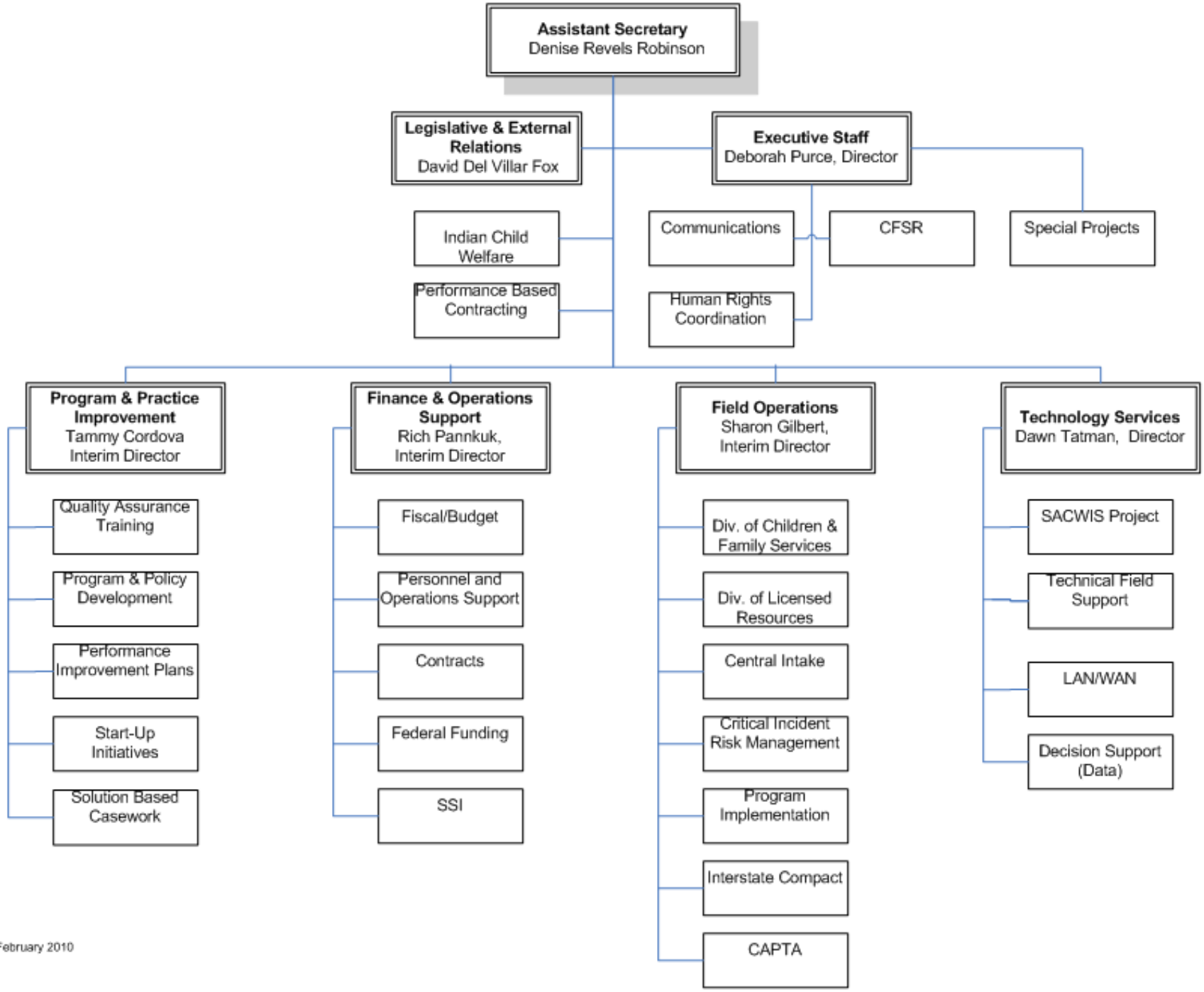

February 2010