

1  
2 **MEMORANDUM OF UNDERSTANDING BETWEEN THE TULALIP TRIBES OF**  
3 **WASHINGTON AND DSHS CHILDREN'S ADMINISTRATION FOR SHARING**  
4 **RESPONSIBILITY IN DELIVERING CHILD WELFARE SERVICES TO**  
5 **CHILDREN OF THE TULALIP TRIBES.**  
6  
7  
8  
9

APR 11 2011

JOHN G. MCNEEY POINT  
2011.4

10 **I. AUTHORITY**

11 This AGREEMENT is entered into between the Tulalip Tribes of Washington (the  
12 Tribes) and the Washington State Department of Social and Health Services Children's  
13 Administration (CA), each party acting pursuant to their respective governmental authorities.  
14 The Tulalip Tribes of Washington Board of Directors is authorized to enter into this Agreement  
15 under Article VI Section 1 of the Tulalip Constitution and by-Laws. The CA is authorized to  
16 enter into this agreement by RCW chapter 39.34, the Interlocal Cooperation Act, which permits  
17 an agency to enter into an agreement with an Indian tribe for their mutual advantage and  
18 cooperation. Furthermore, the Indian Child Welfare Act (ICWA), 25 U.S.C. § 1919, authorizes  
19 the State of Washington to enter into agreements for the care and custody of Indian children.  
20 This agreement will supercede the existing children welfare agreement between the Tribes and  
21 CA.  
22

23 The Tulalip Tribes bedahel Program and the CA each have delegated authority over  
24 providing comprehensive child welfare services and additional supportive services.  
25

26 The Tulalip Tribes and the CA recognize the Tulalip Tribes has a compelling interest in  
27 promoting and maintaining the governmental, social, economic, and cultural integrity of the  
28 Tulalip Tribes. The parties recognize their respective authorities and enter into this Agreement  
29 consistent with the government-to-government relationship affirmed by the Centennial Accord of  
30 1989.  
31

32 The Tulalip Tribes and CA acknowledge that the Tribes has exclusive and/or concurrent  
33 jurisdiction over a child welfare proceeding. Each acknowledges that the law of the jurisdiction  
34 in which a child welfare judicial proceeding is initiated and maintained is sovereign within that  
35 jurisdiction and governs the proceeding.  
36

37 **II. PURPOSE**

38  
39 Washington State law authorizes CA to provide for the care of Indian children who are in  
40 the custody of an Indian tribe, pursuant to a tribal court order, subject to the same eligibility  
41 standards and rates of support applicable to children in the custody of the CA, pursuant to a state  
42 juvenile court order. The purpose and objective of this agreement is to clarify the roles and  
43 responsibilities of the Tribes and CA, and to enhance coordination and cooperation between the  
44 Tribes and CA, in providing appropriate child welfare services to Indian children who are under  
45 the jurisdiction of the tribal court and to coordinate with the Tribes when its children are in the

46 custody of CA and under the jurisdiction of a state juvenile court. The overarching purpose of  
47 this agreement is the safety and well being of Indian children.

48  
49 **III. DEFINITIONS**

50  
51 The following terms from the Tribal-State Memorandum of Understanding are set out  
52 here for easy reference (the term "Agreement" in the following cited definitions refers to the  
53 Tribal-State Memorandum of Understanding).

- 54  
55 1. Jurisdiction – The parties agree to enter into this MOU (the Tribal-State Agreement)  
56 based on the premise that DSHS and the Tribes, pursuant to P.L. 83-280, have  
57 concurrent civil jurisdiction with respect to the matters covered by this Agreement  
58 that arise within the Tribe's reservation or domiciled on such reservation, and Tribal  
59 members living off the reservation. However, in furtherance of this Agreement,  
60 DSHS agrees to provide the Tribes with an opportunity to exercise tribal jurisdiction  
61 before DSHS takes any action to invoke state court jurisdiction, except as otherwise  
62 specified in this Agreement.

63  
64 The parties understand that the Tribes position is that, under P.L. 83-280, the Tribes  
65 has exclusive civil jurisdiction over matters concerning Indian children in  
66 circumstances involving termination of parental rights, involuntary foster care  
67 placement and adoption proceedings, application of dependency neglect, children  
68 in need of supervision, and child abuse laws. The parties understand that nothing in  
69 this Agreement may be deemed as a waiver or abandonment of the Tribes  
70 exclusive jurisdiction position with respect to these matters.

- 71  
72 2. Indian Child – Any youth who is less than eighteen (18) years of age, who is either  
73 enrolled in an Indian tribe and either:  
74  
75 a. Eligible for enrollment in an Indian Tribe; or  
76 b. The biological child of a person who is enrolled or is eligible for enrollment in  
77 an Indian tribe.  
78  
79 3. Tribal Court Jurisdiction. The Tulalip Tribal Court may exercise jurisdiction over:  
80  
81 a. Any Indian youth who resides or is domiciled on the Tulalip Reservation; or  
82 b. Any youth who is a member of, or is eligible for membership in, the Tulalip  
83 Tribes, regardless of the youth's residence or domicile; or  
84 c. Any Indian youth who has been placed in the temporary care on the Tulalip  
85 Reservation or in any care facility or home licensed by the Tribes or another  
86 Tribe for placement of any Indian Youth; or  
87 d. Whose parent is an enrolled member of the Tribes.  
88  
89 4. DSHS – Department of Social and Health Services, a cabinet level department of the  
90 administrative branch of the Washington State Government.  
91

- 92 5. CA - Children's Administration, an administrative unit of DSHS.  
93 6. CPS - Child Protective Services, a service of the CA – DSHS.  
94 7. DCFS - the division of Children and Family Services, a division of the CA – DSHS.  
95 8. CFWS - Children's Family Welfare Services, a service CA - DSHS.  
96 9. FRS – Family Reconciliation Services.  
97 10. Intensive Services – Services offered by DSHS in addition to its core services for  
98 children and families at special risk.  
99 11. Tribal Court – The Tulalip Tribal Court located at 6103 31<sup>st</sup> Ave, NE, WA 98271. Ph.  
100 360-716-4777. Fax. 360-716-4121.  
101 12. Tribal Case worker – the equivalent of a state case worker for children's  
102 administration.  
103 13. FVS – Family Voluntary Services  
104  
105

## 106 V. JURISDICTION

107  
108 Issues regarding jurisdiction over Indian children of the Tribes that arise between the CA  
109 and the Tribes are controlled by the existing Tribal-State Agreement.  
110

111 However, if the provisions of this Agreement and the Tribal-State Agreement are in  
112 conflict with the provisions of the RCW or Washington appellate court decisions, then the parties  
113 agree to enter into good faith negotiations to resolve these conflicts as appropriate, and in no  
114 particular order, by: 1) amending this Agreement, 2) working to secure changes to the Revised  
115 Code of Washington ("RCW"), or 3) using a combination of both approaches. The parties agree  
116 that any and all changes to agreements and/or state law or Tribal law would require such  
117 agreements and/or state and tribal law to be in full compliance with ICWA.  
118

119 Issues regarding the quality of services to be provided by CA to the Tribes and its  
120 children are covered by CA's publication titled "Indian Child Welfare Services – Case Review  
121 Questions and Decisions Rules." The provisions of that document are also incorporated into and  
122 made a part of this MOA, by reference.  
123  
124

## 125 VI. CHILD PROTECTIVE SERVICES

126  
127 The Tribes and CA recognize the importance of working together to protect children  
128 from abuse or neglect. The process for determining who has responsibility for investigating child  
129 abuse or neglect occurring on the reservation, or within the state, will be negotiated between the  
130 Tribes and the CA, as follows:  
131

- 132 1. In every case in which an allegation of child abuse or neglect of a child who resides on  
133 the reservation, or an Indian Child whom the Tribes may have jurisdiction over, is  
134 received by CA, the Tribes will be notified of the allegation. Notification will be in  
135 writing, or by phone, fax, or email, within 24 hours, including cases that are not screened  
136 in by CA for investigation. The intent of this provision is to insure the Tribes timely right  
137 to intervene and/or to elect to join in the investigation at all times of the investigation.

138  
139  
140  
141  
142  
143  
144  
145  
146  
147  
148  
149  
150  
151  
152  
153  
154  
155  
156  
157  
158  
159  
160  
161  
162  
163  
164  
165  
166  
167  
168  
169  
170  
171  
172  
173  
174  
175  
176  
177  
178  
179  
180  
181  
182  
183

2. If an allegation involves apparent criminal activity, Tribal/State/Local law enforcement in the jurisdiction where the alleged abuse or neglect occurred will be notified.
3. The Tribes may inform CA of the outcome of Tribal ICW investigations that result in child protective services or a "finding" of abandonment, child abuse, or child neglect involving Indian and Tribal children.
4. In every case of a child who resides on the reservation, or an Indian Child whom the Tribes may have jurisdiction over, CA shall provide the Tribes with the investigative assessment and any supplemental or a "finding" of abandonment, child abuse, or child neglect involving Indian and Tribal children.
5. The Tribes specifically requests CA to investigate all screened-in child abuse/neglect allegations occurring on the reservation, to include:
  - Referrals received by the Tribes, including referrals from law enforcement. These referrals will be forwarded to CA.
  - CPS investigation shall be completed within 45 days and the Tribes shall be given the investigative assessment (regardless of findings) and any documentation associated with the investigation for the purposes of protecting the child and filing an action in Tribal Court.
6. Nothing in this section prevents the Tribes from investigating a screened-in or screened-out abuse/neglect allegation that has been forwarded to CA or other allegation the Tribes has knowledge of on its own, regardless of CA's intent to investigate.

**VII. SERVICES FOR INDIAN CHILDREN UNDER THE JURISDICTION OF THE TRIBES**

Children served by the Tribes are eligible for services funded and contracted by CA. Eligibility for these services must be consistent with the eligibility criteria used for other, non-Indian children served by CA. A description of the services currently available to Tribal families and children, including a limited description of the eligibility criteria for those services, is attached to this MOU as Appendix D.

When the Tribes requests child welfare services for children and youth being served by the Tribes, CA will:

1. Assign the case to a specific social worker, selected by CA, but who recognizes that the Tribes has custody of and decision making authority over the child, and who is willing to accept the customs and traditions of the Tribes. The CA social worker will not be responsible for case management, but instead will assist the Tribal case worker in accessing services, unless an agreement for case management services has been entered into through either agreement or by Court order.

184  
185  
186  
187  
188  
189  
190  
191  
192  
193  
194  
195  
196  
197  
198  
199  
200  
201  
202  
203  
204  
205  
206  
207  
208  
209  
210  
211  
212  
213  
214  
215  
216  
217  
218  
219  
220  
221  
222  
223  
224  
225  
226  
227  
228  
229

2. Maintain a child file consisting of the referral information, the Tribal case plan, Tribal court documents, and payment information; and
3. Work with the Tribal case worker to determine what services would best meet the needs of the child and, at the request of the Tribes, pursue intensive services for the child, using established CA procedures. The CA social worker will help make the Tribes aware of appropriate services available through CA, as well as how to access those services.

In specific circumstances, the Tribes may request the State to be responsible for case management for a child under the jurisdiction of the Tribal Court. Under this circumstance, the Tribes has custody over the child and state social manager has decision making authority in consultation with the Tribes designated representative under state social worker policies and procedures. Both parties understand that Tribal law governs these cases.

Information regarding eligibility will be provided by the Tribal case worker and supplemented by the Tribal case worker when requested. The Tribal case worker has responsibility for recommending and overseeing the administration of services.

CA will provide a point of contact to assist the Tribes in accessing services. The point of contact is the Tribes contact for requesting services and will work with the Tribes to clarify eligibility for services, to expedite services and to verify payment. The point of contact will be available to assist, or arrange for another worker to assist, the Tribes in preparing the necessary documentation to request adolescent services and will invite the Tribal case worker to attend staffings to approve intensive services, such as Behavior Rehabilitation Services, exceptional foster care, specialized teen mother programs, and services for sexually aggressive youths.

The Tribes will provide a point of contact to work with CA on service issues. The CA and tribal contacts are listed in Appendix B and C.

**VIII. INDIAN CHILDREN UNDER THE  
JURISDICTION OF THE STATE**

If a child who may be under the jurisdiction of the Tribes under Tribal law is the subject of a dependency action filed by CA in the juvenile court of the State, CA will timely notify the Tribes of potential court action, prior to any filing, and its right to intervene in the action. Further, at the request of the Tribes, CA will provide information and assistance to the Tribes to facilitate the filing on the action initially in Tribal Court or will assist the transfer of such action to Tribal Court, if the Tribes so elects.

If the action has been filed in state court and jurisdiction of the action is not transferred to Tribal court, then the Tribes will designate a specific case worker to work with the CA social worker to assist in locating an appropriate placement and to consult with the CA social worker in developing an appropriate case plan.

230 Placement of Indian Children of the Tribes, under the jurisdiction of the state court, shall  
231 be in accordance with the provisions of the manual and ICWA. Unless otherwise specified, the  
232 following order of preference for placement shall be used:

- 233
- 234 1. Relatives or extended family members.
  - 235 2. Private Tribal home, licensed or approved by beda?chelh, close to the parental home.
  - 236 3. Private Native home, licensed or approved by beda?chelh, close to the parental home.
  - 237 4. Private non-native home, licensed or approved by beda?chelh, close to the parental  
238 home; or
  - 239 5. In a Foster Home.
- 240

241 A change of placement shall follow the placement preferences set out in this section  
242 (above) of the MOU.

#### 243

### 244 IX. INFORMATION SHARING AND CONFIDENTIALITY

#### 245

246 It is the policy of both the Tribes and CA to share with each other full information about  
247 a child that will assist the other in protecting the child and in assessing the child's need and  
248 eligibility for and receipt of services. CA is required to follow state and federal laws governing  
249 confidentiality of children's records. The Tribes agrees that it will follow state and federal law  
250 on confidentiality, or Tribal law, if Tribal law meets or exceeds state and federal law  
251 requirements to protect the records of children receiving services from CA.

252

253 CA agrees to share information with the Tribes about any Indian child who lives on the  
254 reservation and about any child whom the Tribal Court may have jurisdiction over under Tulalip  
255 law to the fullest extent permitted under the law. This information will be provided to the Tribes  
256 without the need for a request from the Tribes.

257

258 Information on guidelines to assist social workers in sharing information with caregivers,  
259 providers, educators and others are attached to this MOU as Appendix A.

260

### 261

### 262 X. COLLABORATIVE ACTIONS

#### 263

264 The parties agree to collaborate of the following actions and/or services:

- 265
- 266 1. CA will notify the Tribes of relevant training opportunities for Tribal staff.
- 267
- 268 2. Both parties shall provide assistance and consultation on Native American  
269 cases and ICW issues.
- 270
- 271 3. The Tribes will designate at least one candidate from the Tribes for representation  
272 on the Local Indian Child Welfare Advisory Committee.
- 273

- 274 4. The Tribes will provide training on Indian child welfare issues to designated CA  
275 caseworkers.  
276

277  
278 **XI. CONFLICT RESOLUTION**  
279

280 The Tulalip Tribes and the Department understand that there may be times when a  
281 question is raised by either party or a disagreement regarding the application or interpretation of  
282 this MOA. In such an instance, the Tulalip Tribes will attempt to resolve the matter with  
283 discussions starting at the lowest level and working up, within the following designated levels:  
284

- 285 1. CA Supervisor – Tribal ICW Lead Case Manager.  
286 2. CA Area Administrator/CA Supervisor – Tribal ICW Manager.  
287 3. CA Regional Director – Tribal ICW Behavioral Health Senior Manager.  
288 4. CA Assistant Secretary – Executive Director of Health and Human Services.  
289

290 Either party may request that a mediator be selected to assist in resolving a conflict or  
291 dispute. The mediator shall be jointly selected and shall be approved by both the Tulalip Tribes  
292 and the Department. The cost of a mediator shall be born equally by the Tulalip Tribes and the  
293 Department.  
294

295 If the mediator cannot resolve the conflict or dispute, then the issue shall be brought  
296 before a Disputes Board. The Disputes Board shall consist of three (3) individuals, one (1)  
297 selected by the Tribes, one (1) selected by the Department and a third part to be chosen by the  
298 first two. The Disputes Board shall review all issues, concerns and conflicts with a goal to  
299 determine acceptable solutions for both parties. The decisions of the Disputes Board shall be  
300 final and binding on both parties.  
301

302 Nothing in this Agreement shall be construed as a waiver of tribal sovereign immunity.  
303  
304

305 **XII. LEGAL BASIS FOR ICWA ACTIVITIES,**  
306 **SERVICES AND RELATIONSHIPS**  
307

308 For this MOU and for Indian child welfare issues in general, the following is a list of the  
309 statutory and regulatory authorities (subject to interpretation by the courts, and amended by the  
310 respective legislative bodies with jurisdiction over an act or regulation, from time-to-time):  
311

- 312 • Tulalip Tribes of Washington Constitution  
313 • United States Constitution  
314 • 25 USC 1901, et seq. – Indian Child Welfare Act, and implementing regulations  
315 and guidelines  
316 • 42 USC 675 – the Social Security Act, and implementing regulations and  
317 guidelines  
318 • 42 USC 671a – Inter-Ethnic Placement Act  
319 • Tulalip Tribes Tribal Youth Ordinance 81

- 320 • RCW 13.04 – Basic Juvenile Court Act
- 21 • RCW 13.32a – Family Reconciliation Services
- 322 • RCW13.34 – Juvenile Court Act – Dependency
- 323 • RCW 13.50 – Juvenile Records
- 324 • RCW 26.10 – Third-Party Custody
- 325 • RCW 26.33 – Adoption
- 326 • RCW 26.34 – Interstate Compact on the Placement of Children
- 327 • RCW 26.44 – Abuse of Children
- 328 • RCW 74.13 – Child Welfare Services
- 329 • RCW 74.14a – Children and Family Services
- 330 • RCW 74.14b – Children’s Services
- 331 • RCW 74.14c – Family Preservation Services
- 332 • RCW 74.15 – Licensing of Agencies Providing Care of Children, Expectant
- 333 Mothers, and Developmentally Disabled
- 334 • The Centennial Accord of 1989
- 335 • Tribal-State Indian Child Welfare MOU of 2010
- 336 • Title 388 WAC – Department of Social and Health Services
- 337 • Point Elliot Treaty of 1954 between Indian Tribes and the State of Washington
- 338 • Other applicable tribal, federal, and state law
- 339 • Federal, Tribal, and State court decisions
- 340
- 341

42 **XIII. EFFECT AND MODIFICATION**

43  
44 This is a working document to guide the Tribes and CA in supporting Indian children in  
45 need of services. Its description of services polices, and procedures and processes may be  
46 changed as programs are added, changed or deleted, eligibility requirements are added, change or  
47 deleted, or as circumstances otherwise warrant.

48  
49 This MOU may be modified at any time by mutual written agreement of the Tribes and the CA.

50  
51 IN WITNESS HEREOF, and by means of the signatures below, the Tribes and CA hereby agree  
52 to abide by this MOA, effective upon the signature of both parties.

365  
366  
367  
368  
369  
370  
371  
372  
373  
374  
375  
376  
377  
378  
379  
380  
381  
382  
383  
384  
385  
386  
387  
388  
389  
390  
391  
392  
393  
394  
395  
396  
397  
398  
399  
400  
401  
402  
403  
404  
405  
406  
407  
408  
409  
410

For the Tribes:

  
Melvin R. Sheldon Jr., Tribal Chairman

Date: 4/1/11

  
Marie Zackuse., Secretary

Date: April 7, 2011

For the State of Washington:

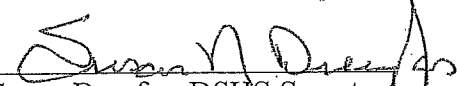
  
Susan Dreyfus, DSHS Secretary

Date: \_\_\_\_\_

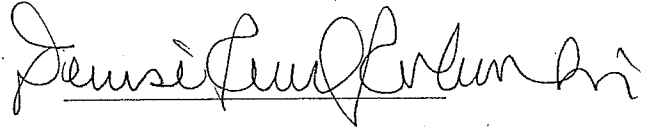
  
Denise Revels-Robinson, DSHS  
Assistant Secretary

Date: 3/4/2011

**APPENDIX A  
COMMUNICATION PROTOCOLS**

**Purpose:**

To assist DSHS staff when communicating with Tribal Governments and Recognized American Indian Organizations (RAIO).

DSHS will transmit the following types of formal correspondence with cover letters:

- Submission of contracts and contract amendments
- Consultation requests and announcements
- Announcement of scheduled monitor or site visits
- Monitoring/site visit reports
- Announcement of Administrative Policy 7.01 meetings
- When seeking formal input

Formal correspondence will be addressed in the following matter:

- Honorable Chairman, Chairperson, President, with a salutation of Dear Tribal Chairman, Chairperson, President, or CEO
- Dear RAIO Director

With copies to:

- Respective administration staff according to internal protocol
- The administration's Tribal Liaison
- Indian Policy and Support Service (IPSS) –  
Indian Policy Advisory Committee (IPAC) Delegate; IPSS will forward by email appropriate correspondence to IPAC delegates
- Tribal Program Administration, IPAC Delegate
- For contract materials, Central Contracts Service

DSHS – IPSS will maintain a current distribution list of tribal Chairs, Recognized American Indian Organizations (RAIO) Directors and IPAC Delegates.

DSHS- Regional Administrators will follow these communications guidelines;

- Ongoing Department to tribal Peer-to-Peer communications at the local level
- Administrative Policy 7.01 meetings as agreed be the Tribes, RAIO and administration –  
Include notification of meeting to IPSS Regional Manager  
Include timely notification for cancellation of meetings to the tribes, RAIO and IPSS Regional Manager

Letters are required for:

- Contracts, with a copy to central contracts and IPSS – Olympia
- Visits
- Compliance matters

**APPENDIX B  
POINTS OF CONTACTS LIST**

**GENERAL:**

- 456 • Notice related to issues covered by this MOU will be provided by the Tribes to the CA by  
457 contacting:  
458  
459     Name: Yen Lawlor, Deputy Regional Administrator  
460     Address: 840 North Broadway, Bldg. B, Everett, WA 98201  
461     Phone: 425-339-1830  
462     Email: [laye300@dshs.wa.gov](mailto:laye300@dshs.wa.gov)  
463
- 464 • Notice related to issues covered by this MOA will be provided by the CA to the Tribes by  
465 contacting:  
466     Name: Temporary beda?chelh Manager Sherry Guzman and/or beda?chelh Lead  
467     Case Manager, Althoff  
468     Address: c/o Tulalip Tribes, 2828 Mission Hill, Tulalip, WA 98271  
469     Phone: 360-716-3284  
470     Email: [sguzman@tulaliptribes-nsn.gov](mailto:sguzman@tulaliptribes-nsn.gov) or [dalthoff@tulaliptribes-nsn.gov](mailto:dalthoff@tulaliptribes-nsn.gov)  
471
- 472 • If emergency or after-hours service are needed by a child in Tribal care, the CA contact  
473 is:  
474     Name: Afterhours Central Intake 1-800-562-5624  
475     Address:  
476     Phone:  
477     Email:  
478
- 479 • The DCFS point of contact for service related issues is:  
480     Name: Lou Ann Carter, Supervisor ICW, CPS, DCFS  
481     Address: 3906 – 172<sup>nd</sup> Street NE, Ste 200, Arlington, WA 98223  
482     Phone: 360-651-6960  
483     Email: [zalo300@dshs.wa.gov](mailto:zalo300@dshs.wa.gov)  
484
- 485 • The Tribal point of contact for service related issues is:  
486     Name: Temporary beda?chelh Manager and Permanent Senior Manager of  
487     Behavioral Health, Sherry Guzman  
488     Address: c/o Tulalip Tribes, 2828 Mission Hill, Tulalip, WA 98271  
489     Phone: 360-716-3284  
490     Email: [sguzman@tulaliptribes-nsn.gov](mailto:sguzman@tulaliptribes-nsn.gov)  
491
- 492 • The Tribal point of contact for the ICW Case Manager is:  
493     Name: Lead Case Manager. Dan Althoff  
494     Address: c/o Tulalip Tribes of Washington, 2828 Mission Hill, Tulalip, 98271  
495     Phone: (360)-716-3284  
496     Email: [dalthoff@tulaliptribes-nsn.gov](mailto:dalthoff@tulaliptribes-nsn.gov)  
497  
498  
499  
500  
501

502  
503  
504  
505  
506  
507  
508  
509  
510  
511  
512  
513  
514  
515  
516  
517  
518  
519  
520  
521  
522  
523  
524  
525  
526  
527  
528  
529  
530  
531  
532  
533  
534  
535  
536  
537  
538  
539  
540  
541  
542  
543  
544  
545  
546  
547

- The Tribal point of contact for Tulalip Tribes Behavioral Health:  
Name: Sheryl Fryberg, Executive Director of Human Services and/or Sherry Guzman,  
Senior Manager of Behavioral Health  
Address: c/o Tulalip Tribes of Washington, 2828 Mission Hill, Tulalip, 98271  
Phone: (360)-716-3284  
Email: [sfryberg@tulaliptribes-nsn.gov](mailto:sfryberg@tulaliptribes-nsn.gov) or [sguzman@tulaliptribes-nsn.gov](mailto:sguzman@tulaliptribes-nsn.gov)

548  
549  
550  
551  
552  
553  
554  
555  
556  
557  
558  
559  
560  
561  
562  
563  
564  
565  
566  
567  
568  
569  
570  
571  
572  
573  
574  
575  
576  
577  
578  
579  
580  
581  
582  
583  
584  
585  
586  
587  
588  
589  
590  
591  
592  
593

**APPENDIX C**  
**POINTS OF CONTACT LIST – DSHS / CA – REGIONS**

**CA Regional Administrators:**

<b>Region 1 Marty Butkovich</b>	<b>(509)-363-3363</b>
<b>Region 2 Ken Nichols</b>	<b>(509)-454-6930</b>
<b>Region 3 Randy Hart</b>	<b>(425)-339-4776</b>
<b>Region 4 Joel Odimba</b>	<b>(206)-691-2513</b>
<b>Region 5 Nancy Sutton</b>	<b>(253)-983-6260</b>
<b>Region 6 Myra Casey</b>	<b>(360)-725-6820</b>

**CA Area Managers:**

**Region 1**

Connie Lambert-Eckel, Deputy Regional (509)-363-3380  
Brenda Fitzpatrick, Administrative Assistant (509)-363-4639  
Tim Nelson, Area Administrator – Regional Implementation (509) 363-4624  
Tim Abbey, Area Administrator – Spokane CPS/CFWS (509) 363-3393  
Launi Burdge, Area Administrator Spokane CPS/CFWS, Courtesy Sup/Guardianships  
(509) 363-3412  
Linda Adkinson, ICW Liaison (Reports to Brent Borg)  
Brent Borg, Area Administrator – Lincoln Co, Colville, Newport, Republic, & CHET  
(509) 363-3348  
Kris Randall, Area Administrator – Clarkston, Colfax, Regional Adoptions, Spokane Home  
Studies (509) 363-3461  
Debbie Fenske, Area Administrator – Moses Lake, Night Staff, Spokane Intake  
(509) 764-5688  
Russ Haugen, Area Administrator - Wenatchee, Omak (509) 667-6137  
Rich Klemmer, Regional Business Manager (509) 363-3498

**Region 2**

Pleas Green, Deputy Regional Administrator (509) 454-6912  
(expected to retire in January 2011)  
Irene Anderson, Administrative Assistant (509) 454-6931  
Paula Cooper, Administrative Assistant to Deputy RA (509) 454-6928  
Carol Bailey, Regional Implementation Manager (509) 454-6917  
Ernie Gowen, Area Administrator – Sunnyside, Ellensburg (509) 925-0431  
Carlos Carrillo, Area Administrator – Richland, Walla Walla (509) 737-2802  
Berta Norton Area Administrator – Toppenish, Goldendale, White Salmon)  
(509) 865-1457

594 Ernie Gowen, Interim Area Administrator – Yakima (509) 225-6514  
95 Joe Crawford, Regional Business Manager (509) 454-6915

596

597 **Region 3**

598 Yen Lawlor, Deputy Regional Administrator (425) 339-4782  
599 Rebecca Keefe, Administrative Assistant 4 (425) 339-3902  
600 Laurie Alexander, Area Administrator – Bellingham, Friday Harbor (360) 647-6106  
601 Sandy Kinney, Area Administrator – Everett, Oak Harbor (425) 339-4778  
602 Marie Fujii, Area Administrator – Smokey Point, Sky Valley (360) 651-6955  
603 Pam McKeown, Area Administrator – Lynnwood, Adoptions (425)673-3105  
604 Patty Turner, Area Administrator – Mount Vernon (360) 416-7486  
605 John Jewell, Regional Business Manager (425) 339-4792  
606

607 **Region 4**

608 Joyce Thomas, Administrative Assistant to RA (206) 691-2506  
609 Sandy Hart, Deputy Regional Administrator (206) 691-2497  
610 Bolesha Johnson, Implementation Manager (206) 691-2521  
611 Chris Robinson, Area Administrator - Office of ICW, White Center (206) 923-4932  
612 Kathy Taylor, Area Administrator- Martin Luther King Jr. Office (206)760-2358  
613 Stephanie Allision-Noone, Area Administrator – King East (206) 590-3030  
614 Natalie Green, Area Administrator – King West (206) 691-2475  
615 William Barrett, Area Administrator – King South (206) 372-6001  
616 John March, Area Administrator – Permanency Office (206) 691-2372  
617 Gia Wesley, Area Administrator – Licensed Resources (206) 923-4933  
618 Richard Woodard, Regional Business Manager (206) 691-2532  
619

620 **Region 5**

621 Doreen Hurd, Administrative Assistant to RA (253) 983-6524  
622 Gary Fontaine, Deputy Regional Administrator (253) 983-6251  
623 Stacy Weaver-Wea, Quality Assurance Manager (253) 476-7076  
624 Dawn Cooper, Area Administrator – Pierce West (253) 983-6253  
625 Cheryl Rich, Area Administrator – Pierce West (253)-983-6264  
626 Tom Stokes, Area Administrator – Centralized Services(253) 983-6324  
627 Jackie Bekken, Administrative Assistant – Pierce West (253) 983-6255  
628  
629 Veronica Hinojosa, Area Administrator – Pierce East (253) 983-6286  
630 Cheryl Rich, Area Administrator – Pierce East (253)-983-6309  
631 Catherine Hartstad-Everett, Administrative Assistant – Pierce East (253) 983-6221  
632

633 Barb Geiger, Area Administrator – Bremerton (360) 475-3505  
634 Claudia August, Administrative Assistant – Bremerton (360) 475-3566  
635

636 **Region 6**

637 Edith Hitchings, Deputy Regional Administrator (360) 725-6757  
638 Kathryn Shore, Administrative Assistant 4 (360) 725-6821  
639 Debbie Lynn, Area Administrator - Aberdeen, South Bend, Long Beach

640 (360) 537-4342  
641 Cindy Hardcastle, Area Administrator – Intake, CPS, FRS, FVS, Family to Family, Family  
642 Dependency – Vancouver, Stevenson (360) 993-6922  
643 Bill Paresa, Area Administrator – Family to Family, CFWS, Clerical, Facilities – Vancouver  
644 (360) 993-7893  
645 Anita Teeter, Area Administrator – Centralia, Kelso (360) 501-2646  
646 Linda Redman, Area Administrator – Port Angeles, Forks, Port Townsend (360) 565-2270  
647 Debbie Lynn and Edith Hutchings, Area Administrator – Olympia, Shelton (360) 725-6712  
648 Michael Minion, Regional Business Manager (360) 725-6805  
649

650 **DSHS Assistant Secretary: Denise Revels-Robinson**

651 **DSHS Secretary: Susan Dreyfus**

652  
653  
654  
655  
656  
657  
658  
659  
660  
661  
662  
663  
664  
665  
666  
667  
668  
669  
670  
671  
672  
673  
674  
675  
676  
677  
678  
679  
680  
681  
682  
683  
684  
685

686  
687  
688  
**APPENDIX D**  
**DSHS STATE WIDE SERVICES**

689 **A. OUT-OF-HOME SERVICES**

691 **1. Foster Care**

692 Purpose: Temporary, out-home-home placement for children and youth  
693 based on particular needs of the family. (Example: Parental  
694 hospitalization and no available family resources);  
695

696  
697 How to Access: See Point of Contact information in Appendices.  
698

699 Eligibility Criteria: Parent(s) must be involved with Tribal Social Worker. Once an  
700 intake referral is assigned, CA-DCFAS shall provide an  
701 assessment of placement request and need. Factors that determine  
702 ability to develop placement include the availability of an  
703 appropriate placement resource with preference given to a Native  
704 American placement resources and behavioral needs of child. A  
705 referral to the Division of Child Support shall be made for the  
706 purpose of determining family(s) participation in cost of care.  
707 Tribal or State Court validation of the voluntary placement is  
708 necessary prior to the actual placement. Parents will be involved in  
709 services such as mental health and drug and alcohol as determined  
710 by individualized family case plan.

711  
712 NOTE: Some Tribes and/or Native American organization are also Private  
713 Child placing Agencies (CPA). Such programs are able to place  
714 children into foster care and send necessary paperwork, legal  
715 documents, etc., to DCFS so that payment for the placement can be  
716 initiated. LCS is a private child-placing agency.  
717

718  
719 **2. Residential Treatment/Group Care**

720  
721 Purpose: Residential placement of a child/youth that has significant behavioral, emotional, and  
722 physical problems, which require a more restrictive placement setting. Residential services may  
723 also be provided to a child in the child's own home. All residential treatment and group care slots  
724 (Behavior Rehabilitative Services "BRS") are contracted with private providers.  
725

726 How to Access: See Point of Contact information in Appendices.  
727

728 Eligibility Criteria: Less restrictive placement options considered or attempted. Other services  
729 such as counseling for child and mainly have been in place and have not been successful in  
730 improving the situation. Placement will be subject to local budget and available placement  
731 resources. Group Care (GC) packet to compete with the assistance of assigned DCFS Social

732 Worker and sent through DCFS for the approval process. If placement is on a voluntary  
733 placement MOA, then it needs to be either Tribal or State court validated. Budget limitations  
734 need also to be considered with all placement requests.

### 735 **3. Children's Hospitalization Alternative Program (CHAP)**

736 Purpose: Prevent psychiatric hospitalization of a child or provide services to a child or family  
737 coming out of psychiatric hospitalization settings.

738 How to Access: See Point of Contact information in Appendices.

739 Eligibility Criteria: Parent(s), guardian, or person(s) having legal custody shall be involved with  
740 the Tribal Social Worker. Once CWS intake referral is assigned, DCFS shall provide an  
741 assessment of placement request and need. Factors that determine ability to develop placement  
742 include the availability of an appropriate placement resource with preference given to an  
743 appropriate placement resource with preference given to Native American placement resources  
744 and behavioral needs of the child. A referral to the Division of Child Support shall be made for  
745 the purpose of determining the family's participation in cost-of-care. Tribal or state Court  
746 validation of the voluntary placement is necessary prior to the actual placement. Parents will be  
747 involved in service such as mental health and drug and alcohol counseling as determined by an  
748 individualized family case plan. Child/youth must be eligible for mental health services as  
749 determined by the local Regional Support Network (RSN).

### 754 **4. Independent Living**

755 Purpose: To support and teach youth that have been in foster care the skills required for adult  
756 life. Services are provided by contract with a private agency or through purchase of concrete  
757 services through DCFS (e.g. graduation costs, skill classes, etc.).

758 How to Access: See Point of Contact information in Appendices.

759 Eligibility Criteria: Youth must have at least one day of DCFS paid placement past their 16<sup>th</sup>  
760 birthday and must be an active case with DCFS.

### 761 **5. Relative Placement**

762 Purpose: To provide for a child's needs during a parent's absence. If a parent or the Court places  
763 a child with a person who is recognized as a relative (to include Fictive Kin) by the Tribes, that  
764 relative can access financial and medical assistance (Temporary Assistance for Needy Families  
765 "TANF") through the Community Services Office (CSO).

766 How to Access: See Point of Contact information in Appendices.

767 Eligibility Criteria: Relative status determined by the Tribes. Financial and medical eligibility as  
768 determined by TANF rules and regulations. Note: Relatives also have the option to become

777 licensed foster parents and receive foster care payments in lieu of Temporary Assistance to  
778 Needy Families (TANF).

779

## 780 **B. IN-HOME SERVICES**

781

### 782 **1. Income Eligible Daycare**

783

784 Purpose: To provide daycare for low income working families

785 How to Access: See Point of Contact information in Appendices.

786 Eligibility Criteria: The Income Eligibility Daycare Social Worker will determine each family's  
787 eligibility based on household income and household size.

788

### 789 **2. CPS/CWS Daycare**

790

791 Purpose: To support Children in their homes by providing parents respite time to go to

792 appointments, counseling, therapy, etc., and provide the children with socialization opportunities.

793 How to Access: See Point of Contact information in Appendices.

794

795 Eligibility Criteria: Time-limited, parents must have a service contract, no other resources such  
796 as relatives, without regard to income. Eligibility for services is also contingent on office budget  
797 for this program.

798

### 799 **3. Intensive Family Preservation (IFPS)**

800

801 Purpose: To prevent out-of-home placement of a child or to return a child from out-of-home  
802 placement this is an intensive in-home service with 24-hour on-call availability. Family must be  
803 willing to work on an intensive basis. This is a service contracted with private providers.

804

805 How to Access: See point of Contact information in Appendices.

806

807 Eligibility Criteria: Imminent risk of child being removed from household if services not  
808 provided or child currently in out-of-home placement and services required for assisting with  
809 reunification; parental participation in services; availability of service. There is approximately  
810 one opening per month allocated to the Native American office.

811

### 812 **4. Family Preservation Services (FPS)**

813

814 Purpose: To prevent out-of-home placement of a child or to return child from out-of-home  
815 placement. This is an intensive in-home service with extensive use of para-professionals with 24-  
816 hour on-call availability. Family must be willing to work on an intensive basis. This is a service  
817 contracted with private providers.

818

819 How to Access: See Point of Contact information in Appendices.

820

821 Eligibility Criteria: Substantial risk of child being removed from the household within the next  
822 30 days if services and to provided or child currently in out-of-home placement and services

823 required for assisting with reunification. Parental participation in services, availability of service  
824 and approval of DCFS supervisor. There is approximately one opening per month allocated for  
825 the Native American office.

826

#### 827 **5. Home Based Services (HBS)**

828

829 Purpose: Prevention of placement. These funds are usually used to access concrete services to  
830 meeting the needs of families at risk.

831

832 How to Access: See Point of Contact information in Appendices.

833

834 Eligibility Criteria: Based on need as assessed by DCFS with assessment based on placement  
835 prevention. Each DCFS office has a limited budget. Priority given to children and families under  
836 court supervision.

837

#### 838 **6. Family Reconciliation Services (FRS)**

839

840 Purpose: To prevent out-of-home placement and reduce conflict between youth age 12 and over  
841 and their parents. Services onset of immediate crisis and short-term counseling. Phase II FRS  
842 provides up to 15 hours of direct services within a 30-day period. Phase II FRS Services are  
843 contracted with private agencies. FRS services may also provide assessments to assist families  
844 seeking Court-ordered intervention \*(ARYS and/or CHINS).

845

846 How to Access: See Point of Contact information in Appendices.

847

848 Eligibility Criteria: This is a voluntary service; therefore, all family members must be willing to  
849 participate in the service. Services may be limited due to budget allotment for office.

850

#### 851 **7. Sexually Aggressive Youth (SAY)**

852

853 Purpose: To provide treatment for identified sexually aggressive youth and counseling for their  
854 families.

855

856 How to Access: See Point of Contact information in Appendices.

857

858 Eligibility Criteria: Child must be in the care of custody of DCFS or the Tribes through  
859 Voluntary placement or court action. Must meet the state statutory criteria for accessing SAY  
860 funds.

861

862

863

864

865

866

867

868

869 C. OTHER SERVICES AVAILABLE

870

871 1. Services available to help runaway or at-risk youth and their families.

872

873 A. Family Reconciliation Services (FRS)

874

875 FRS is a voluntary program serving runaway adolescents, and youth in conflict  
876 with their families. The program targets adolescents between the ages of 13  
877 through 17. FRS services are meant to resolve crisis situations and prevent  
878 unnecessary out of home placement. They are not long- term services. The  
879 services will assess and stabilize the family's situation. The goal is to return the  
880 family to a pre-crisis state and to work with the family to identify alternative  
881 methods of handling similar conflicts. If long-term services needs are identified,  
882 FRS will help facilitate getting the youth and his/her family into on-going  
883 services.

884

885 FRS services may include, but are not limited to:

886

- Short term family counseling
- Crisis Residential Center CRC services
- Referrals for substance abuse treatment and / or counseling
- Referrals for mental health services
- Short-term placement
- Family Assessments in conjunction with juvenile court services

887

888

889

890

891

892

893

894

B. HOPE Centers

895

896 The HOPE Act legislation, passed in 1999, created two new programs to address  
897 street youth: HOPE Centers and Responsible Living Skills Programs. HOPE  
898 Centers provide temporary residential placements for street youth under the age  
899 of 18. These are homeless youths living on the street or other unsafe locations.  
900 Youth may self-refer to a HOPE Center for services. Entering a HOPE Center is  
901 voluntary. While residing in a HOPE Center, each youth will undergo a  
902 comprehensive assessment to include:

903

904

- The youth's legal status
- A physical examination
- A mental health evaluation
- A Chemical abuse evaluation
- An educational evaluation of their skills, along with any learning disabilities or special needs

905

906

907

908

909

910

911

912

913

914

The purpose of the assessment is to develop the best plan for the youth. The plan should focus on finding a permanent and stable home for the youth. This plan might include reunifying the youth with his or her parent(s) or legal guardian and/or getting the youth into a transitional living situation and off the stre

915  
916  
917  
918  
919  
920  
921  
922  
923  
924  
925  
926  
927  
928  
929  
930  
931  
932  
933  
934  
935  
936  
937  
938  
939  
940  
941  
942  
943  
944  
945  
946  
947  
948  
949  
950  
951  
952  
953  
954  
955  
956  
957  
958  
959  
960

**C. Crisis Residential Centers**

Crisis residential centers (CRC) are short-term, semi-secure facilities for run-away youth, and adolescents in conflict with their families. Youth cannot remain in a CRC more than 5 consecutive days. Counselors at the CRC (typically, in collaboration with an FRS Social Worker) work with the family to resolve the immediate conflict. Counselors will help the youth and the family develop better ways of dealing with conflict in the future. The goal is to reunite the family and youth wherever possible. The family will also be referred for additional services of other needs are identified.

**D. Secure Crisis Residential Centers**

The "Becca Bill" (named after a runaway youth who was subsequently killed) established secure crisis residential centers for runaway youth. The Becca Bill authorized law enforcement to pick up runaway youth, or youth found in "dangerous circumstances" and place them in these physically secure, short-term residential facilities. Youth may not remain in a SCRC longer than 5 consecutive days. Youth may transfer between a SCRC and a CRC, but the total length of stay may not exceed 5 consecutive days. SCRC counselors work with families to resolve the immediate conflict, facilitate reconciliation between parent and youth, and provide referral to additional services.

**E. Preservation Services**

Preservation Services include Family Preservation Services (FPS) and intensive family Preservation Services (IFPS). Family Preservation Services (FPS): Available to families whose children face substantial likelihood of being placed outside of the home or to reunify a child with their family from out-of-home care. FPS is available to families within 48 hours of referral and is offered for a maximum of six months by a contracted services provider. FPS is designed to support families by strengthening their relationships with a variety of community resources. Intensive Family Preservation Services (IFPS): When a family has a child whom the department believes is at imminent risk of foster care placements, the family can be referred for Intensive Family Preservation Services (IFPS) is a voluntary service that provides up to 20 hours of in-home therapist time each week, for about a forty (40) day period of time. Services are available seven (7) days a week, twenty-four (24) hours a day. Interventions are focused on improving the ability of the family to overcome a crisis situation and to remain together safely.

961 2. **Specialized services available to dependent, adolescent youth in foster care.**

962  
963 **A. Independent Living Services**

964  
965 Young adults in foster care can receive Independent Living Services to help  
966 prepare them for independence before they must leave foster care because they  
967 have reached legal adulthood. Throughout the state, community-based agencies  
968 and federally recognized Tribes contract with the DFCS to provide skills-based  
969 services in the areas of education, employment, housing and life skills to youth  
970 over the age of 13.

971  
972 **B. Transition to Independence Program**

973  
974 Former foster care youth ages 18 through 20 who have at least one  
975 documented Independent Living Skills plan prior to leaving care may now  
976 receive services designed to assist the youth in achieving self sufficiency.  
977 Services may include assistance in employment, education and/or housing.

978  
979 **C. Responsible Living Skills Program**

980  
981 The RLS program is intended to provide permanent residential placements  
982 for youth who are dependent (in the legal custody of the Division of  
983 Children and Family Services) ages 16-18 who have not found success in  
984 other, traditional, state placement. These youth have been living on the  
985 streets or other unsafe locations. Occasionally, youth age 14 or 15 may  
986 qualify for residence in an RLS program. Many of these youth will have  
987 been placed into RLS programs after living in a HOPE center. RLS  
988 programs will help the youth develop independent living skill in a number  
989 of areas:

- 990  
991
- 992 • Basic education, e.g., GED;
  - 993 • Job Skills;
  - 994 • Basic life skills: 1) Money Management, 2) Nutrition/Meal  
995 preparation, 3) Household skills, 4) Parenting, 5) Health care, 6)  
996 Access to community resources, and 7) Transportation and housing  
997 options.

998  
999 **D. Residential Services**

1000 Residential services include Behavioral Rehabilitation Services and  
1001 Children's Hospitalization Alternative Program. The administration  
1002 contracts with community agencies for residential services for  
1003 children and youth with serious emotional and/or behavioral difficulties  
1004 who cannot be adequately served in regular foster care. Residential  
1005 services provide a higher standard of care and services for children and  
1006 youth with the most severe needs. Beginning in FY95, DCFS began

1007  
008  
1009  
1010  
1011  
1012  
1013

contracting with community agencies for services to this population,  
which can include in-home intervention, treatment, foster care, as well as  
group home placement.

Everett Regional Program  
Managers  
Org. Chart  
February 2010

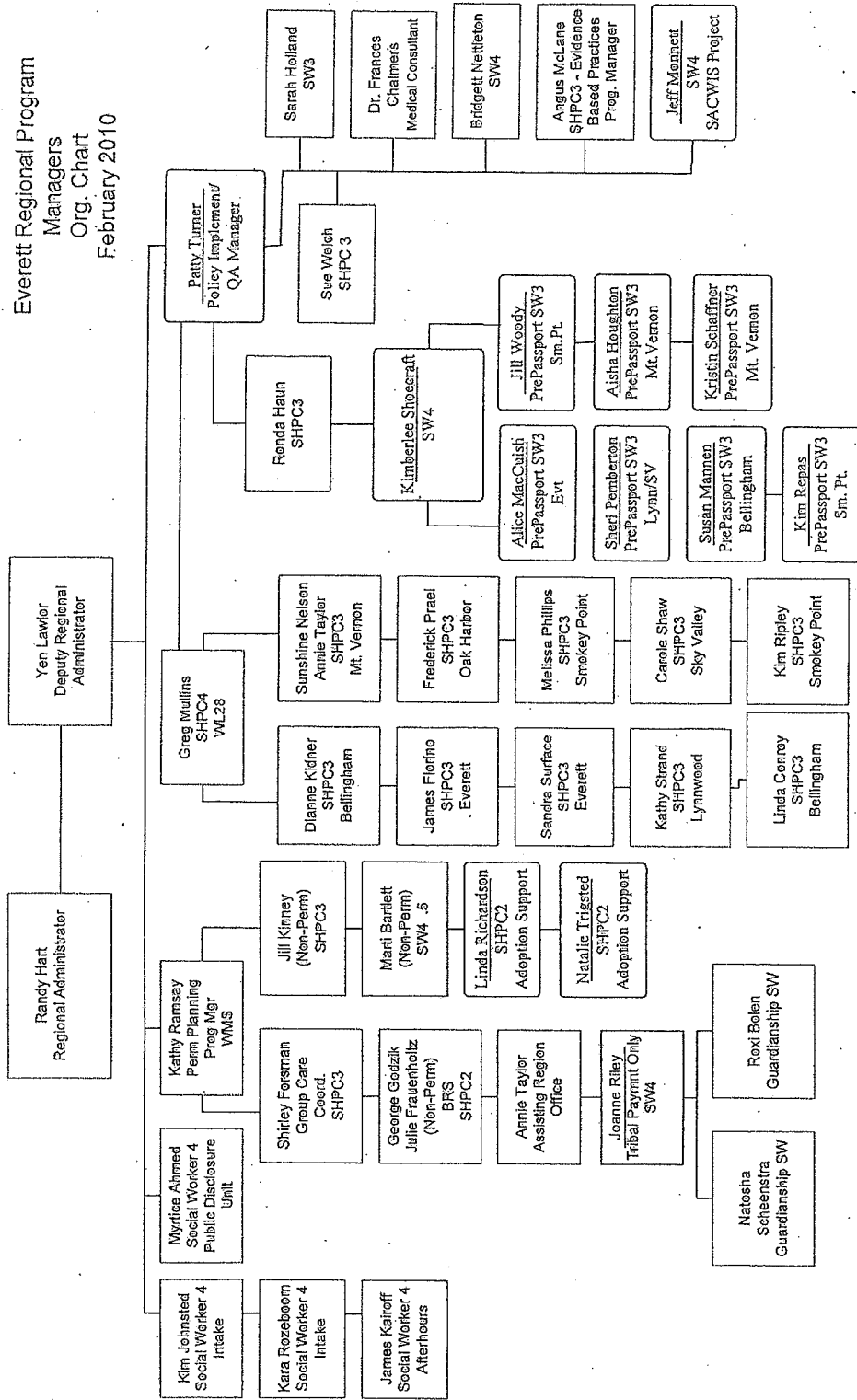

1014  
1015  
1016  
17

Division of Children and Family Services/Regional February 2010

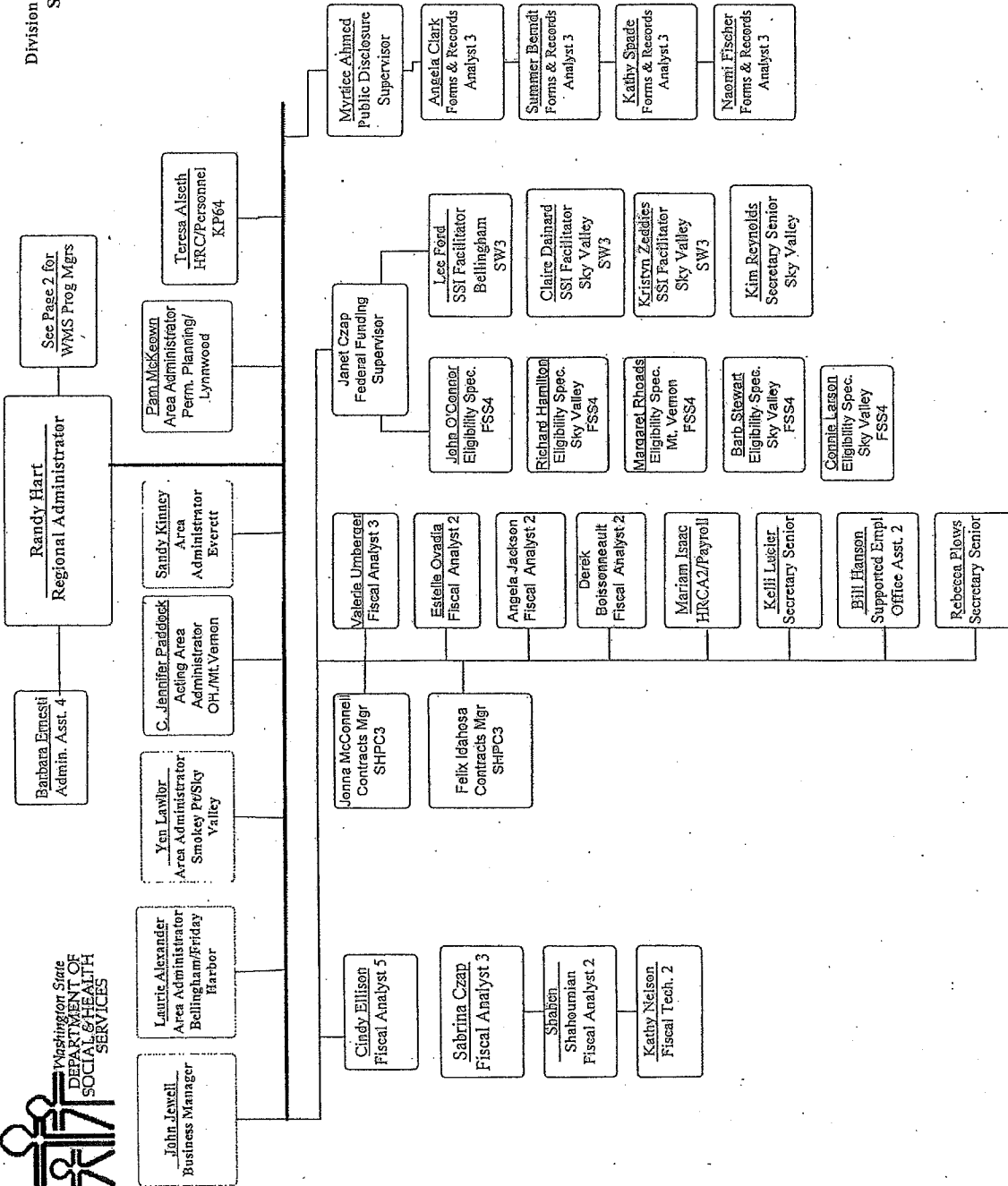

AA's/Supervisor Chains by Office  
February 2010



Randy Hart  
Regional  
Administrator

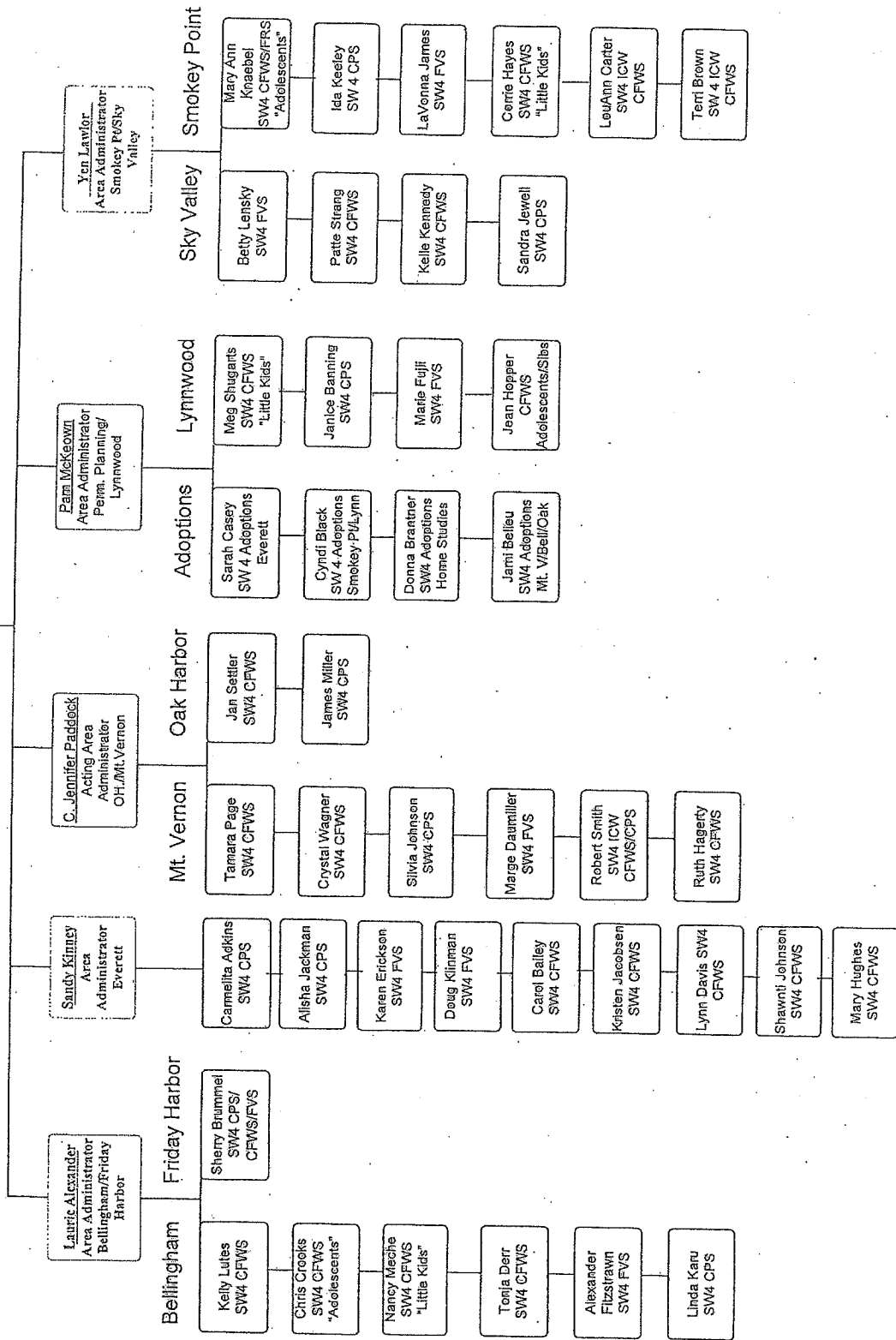

## Region 3 Children's Administration Phone List

**Bellingham DCFS Office**  
1720 Ellis St., Suite 100, Bellingham, WA 98225 MS:  
B37-4

Reception: (360) 647-6100  
Toll Free Reception: 1 (800) 398-4079  
Toll Free Intake: 1 (866) 829-2153  
After Hours: 1 (800) 562-5624  
Fax: (360) 738-6275  
TTY: (360) 738-6276

Name	Supervisor	Position	Phone
Alexander, Laurie	R. Hart	Area Administrator	360-6106
Allen-Potter, Tory		Educational Coord.	360-6141
Bader-Nesse, Marilyn	R. Hagerty	SW - CFWS	360-6142
Barr, John	R. Hagerty	SW - CFWS	360-6125
Beckham, Bobbi	E. Parker	Secretary Senior	360-2607
Bock, Kathy	R. Hagerty	SW - CFWS	360-6115
Bowlden, Rachel	K. Lutes	SW - ICW CFWS	360-2304
Burke, Ryan	K. Lutes	SW - ICW CFWS	360-6117
Burnett, Andrea	L. Karu	SW - CPS	360-6126
Collins, Linda	R. Hagerty	SW - CFWS	360-6101
Conroy, Linda	L. Alexander	FTDM Facilitator	360-6111
Crookes, Chris	L. Alexander	Supervisor - CFWS	360-6139
Cruz, Cheryl	E. Parker	Secretary Senior	360-2505
DeRoche, Krista	L. Karu	SW - CPS	360-2306
Derr, Tonja	L. Alexander	Supervisor - CFWS	360-2314
Dickenson, Doug	R. Hagerty	SW - CFWS	360-6137
Diego, Karen	E. Parker	Secretary Senior	360-2518
Douglas, Ryan	N. Meche	SW - CFWS	360-6127
Fitzstrawn, Alex	L. Alexander	Supervisor-FVS/CPS/FRS	360-2509

Ford, Lee	J. Czap	SSI Facilitator	360-7 7200
Fosty, Tracy	T. Derr	Placement Coord.	360-6 6133
Gischer, Judy	A. Fitzstrawn	SW - FVS	360-6 6132
Good, Kristen	N. Meche	SW - CFWS	360-7 2615
Gordon-Martin, Gayle	N. Meche	SW - CFWS	
Hagerty, Ruth	L. Alexander	Supervisor-CFWS	360-7 2308
Hall, Evann	S. Mannen	CHET	360-6 2508
Hemple-Balzer, Natalia	C. Crookes	SW-FVS	360-6 2516
Hoggard, Deanna	T. Brown	DLR SW Lisencor	360-6 2506
Hollick, Mandi	E. Parker	Secretary Senior	360-6 2500
Jacob, Job	K. Lutes	SW - ICW CFWS	360-6 6147
Jones, Kari	K. Lutes	SW - ICW CFWS	360-6 6144
Karu, Linda	L. Alexander	Supervisor - CPS	360-6 6129
Kidner, Dianne	L. Alexander	FTDM Facilitator	360-6 2514
Larsen, Roberta	J. Belieu	SW - Adoptions	360-6 2502
Leckie, Allison	N. Meche	SW - CFWS	360-7 6122
Lee, Jill	K. Lutes	SW - CFWS	360-6 2603
Lee, Mike	J. Belieu	SW - Adoptions	360-7 2507
Lewis, Yvonne	J. Belieu	SW - Adoptions	360-7 2313
Loya, Tony	K. Lutes	SW - CFWS	360-6 2513
Lutes, Kelly	L. Alexander	Supervisor - CWS/ICW	360-7 6136
Mannen, Sue	K. Shoecraft	CHET	360-6 2601
Mayorga, Rosalba	T. Derr	SW - CFWS	360-6 6138
McBride, Rob	K. Lutes	SW - ICW CFWS	360-7 2511
McCauley, Rob	R. Hagerty	SW - CFWS	360-7 2302
McLane, Angus	M. Tyers	Program Consultant	360-6 2310
Meche, Nancy	L. Alexander	Supervisor - CWS	360-6 6119
Mikolas, Michelle	J. Belieu	SW - Homestudies	360-6 6130
Montanez, Laura	E. Parker	Secretary Senior	360-6

O'Connor, John	J. Czap	Eligibility Spec.	6102 360-4 7200 360-6
Palmer, Cindy	L. Karu	SW - CPS	6131 360-6
Parker, Esther	L. Alexander	Secretary Supervisor	6103 360-6
Paull, Angela	T. Derr	SW-CFWS	6124 360-6
Pfueller, Viki	A. Fitzstrawn	SW - ICW FVS	2501 360-7
Pursley, Amanda	L. Karu	SW - CPS	2301 360-6
Rains, Nancy	T. Derr	SW - CFWS	2515 360-6
Record, Michele	L. Karu	SW - CPS	6121 360-7
Rego, Sheri	C. Phillips	SHPM2	2305 360-6
Rich, Stuart	L. Karu	SW - CPS	6107 360-6
Robinson, Dee	A. Fitzstrawn	SW - FVS	6109 360-6
Rodriguez, Naomi	N. Meche	SW - CFWS	2517 360-6
Seholm, Debbie	E. Parker	Office Assistant 3	6100 360-7
Seholm, Julie Shoecraft, Kimberly	L. Karu	SW-CPS Program Consultant	2602 360-7
Snyder, Karl	N. DiRe-Buckner	SW - DLR CPS	2309 360-6
Spindt, Janice	N. Meche	SW3 - CFWS	6105 360-7
Stevenson, Sieneke	R. Hagerty	SW - CFWS	2609 360-6
Stewart, Colin	C. Crookes	SW - CFWS	6118 360-6
Stromberg, Tracy	E. Parker	Secretary Senior	6140 360-6
Turner, Julie	A. Fitzstrawn	SW - ICW CPS	2504 360-6
Vacant	C. Crookes	SW - CFWS/FTC	6123 360-6
Van Harmelen, Shaun	J. Belieu	SW - Adoptions	2503 360-6
Vohs, Jacob	C. Crookes	SW - FRS	6113 360-7
Werts, Lisa	J. Belieu	SW - FH Licensor	2315 360-6
Wiman, Jacquelyn	C. Crookes	SW - FVS	6135 360-4
Witman, Ayn	C. Crookes	SW - FVS	6128 360-4
Wood, Sharon	C. Crookes	SW - CFWS	6134

**Everett DCFS Office**  
**840 N. Broadway, Bldg. A, Ste. 340, Everett, WA 98201 MS: N31-10**  
**Reception: (425) 339-4768**  
**Toll Free Reception: 1 (800) 927-4665**  
**Toll Free Intake: 1 (866) 829-2153**  
**After Hours: 1 (800) 562-5624**  
**Fax: (425) 339-1945**  
**Intake Fax: (425) 697-4492**  
**TTY: (425) 258-4244**

<u>Name</u>	<u>Supervisor</u>	<u>Position</u>	<u>Pho</u>
Abella, Ted	M. Chakrabarti	Ct. Specialist	425-3 7971
Aces Conference Room			425-3 1948
Acord, Sheryl	J. Miner	Secretary Senior	425-3 4775
Adkins, Carmelita	S. Kinney	Supervisor, CPS	425-3 1794
Aleynikov, Elaine*	J. Miner	OAS-Receptionist	425-3 4768
Anabel, Kellie	M. Hughes	Social Worker 3	425-3 4796
Andeberhan, Wagata	M. Hughes	SW - CFWS	425-3 1736
Bailey, Carol	S. Kinney	Supervisor, CWS	425-3 4773
Bell, Mary	A. Jackman	SW - CFWS	425-3 4827
Bell, Tyree	C. Bailey	Social Worker 3	425-3 3862
Bighouse, Joey	S. Johnson	SW - CFWS Adol. Unit	425-3 1981
Boissonneault, Derek	J. Jewell	Fuduciary	360-4 7156
Broadway Conference Room			425-3 1942
Burke, Alison	S. Casey	SW - Adoptions	425-3 4812
Capetillo, Sam	S. Johnson	SW - CFWS Adol. Unit	425-3 1897
Cash-Davis, Clare	K. Jacobson	SW - CFWS (Drug Court)	425-3 1726
Casey (Sheppard), Sarah	P. McKeown	Supervisor - Adoptions	425-3 4809
Chakrabarti, Malay	S. Kinney	Court Specialist	425-3 7970
Chong, Phuong	S. Johnson	Social Worker - Placement	425-3 3970
Clark, Jenny	K. Jacobson	SW - CFWS	425-3 3961
Copeland, Leila	A. Jackman	SW - CPS	425-3

			4737
			425-3
Davis, Pam	N. Fuchs	Systems Support Supervisor	1957
			425-3
Duncans, Tonia	J. Miner	Secretary Senior	1851
			425-3
Edwards, Angela	A. Perez	SW 3	7131
			425-3
Erickson, Karen	S. Kinney	Supervisor - Voluntary	4792
			425-3
Fosca, Jeannine	A. Perez	SW 3	7037
			425-3
Gonzalez-Riojas, Isabelle	C. Adkins	SW - CPS	4795
			425-3
Guillen, Enrique	S. Johnson	SW - CFWS Adol. Unit	1823
			425-3
Harty, Chad	A. Perez	SW 3	7140
			425-3
Hilliard, Dawn	K. Erickson	SW - FVS	4804
			425-3
Hogan, Kelli	S. Johnson	SW - CFWS Adol. Unit	1751
			425-3
Hopfauf, Shea	C. Adkins	SW - CPS	3945
			425-3
Horness, Wyndi	C. Bailey	SW - CWSF	1825
			425-3
Hughes, Mary	S. Kinney	Supervisor - CFWS	3990
			425-3
Hutches, Nicole	A. Jackman	SW - CPS	4822
			425-3
Jackman, Alisha	S. Kinney	Supervisor - CPS	4770
			425-3
Jacobson, Kristen	S. Kinney	Supervisor - CFWS	3999
			425-3
Johnson, Shawnti	S. Kinney	Supervisor - CFWS Adol	4741
			425-3
<b>Kinney, Sandra</b>	<b>R. Hart</b>	<b>Area Administrator</b>	<b>4778</b>
			425-3
Klinman, Doug	S. Kinney	Supervisor	7111
			425-3
Kouvδος, Elaine	C. Adkins	SW - CPS	4757
			425-3
Kristiansen, Monica	S. Casey	SW - Adoptions	4766
			425-3
Kwong, Wing-Sum	K. Jacobson	SW - CFWS	3966
			425-3
Leise, Bahbe	S. Casey	SW - Adoptions	4807
			425-3
Lensky, Betty	S. Kinney	FTDM Coordinator	1819
			425-3
Lochan, Narendra	K. Erickson	SW - FCRA	3972
			425-3
Louie, Diane	C. Adkins	SW - CPS	4813
			425-3
Lucero, Karen	J. Miner	Secretary Senior	4711
MacCuish, Alice	R. Haun	CHET Specialist	425-3

			1829
			425-3
Mier, Marlene	H., Sands	Educational Advocate	1929
			425-3
McCauley, Joanne	J. Miner	Office Assistant 3	1898
			425-3
McClellan, Jeff	K. Erickson	SW - FVS	1938
			425-3
McMurray, Sally	C. Adkins	SW - CPS	1748
			425-3
McPherson, Heather	M. Hughes	SW - CFWS	3861
			425-3
Meng, Cheryl	C. Bailey	SW - CFWS	3976
			425-3
Miner, Jacquie	S. Kinney	Secretary Supervisor	4797
			425-3
Morris, Nicole	A. Jackman	SW - CPS	1929
			425-3
Nanfito, Rachel	K. Jacobson	SW - CFWS	3974
			425-3
Noone, Megan	K. Erickson	SW - FVS	1791
			425-3
Olsen, Sanna	C. Bailey	SW - CWSF	4794
			425-3
Parsons, Marcia	S. Johnson	SW - CFWS Little Kids	4803
			425-3
Patterson, Nacole	S. Casey	SW - Adoptions	4821
			425-3
Perez, Ana	S. Kinney	Supervisor	4811
			425-3
Porter, Jason	J. Miner	Office Assistant 1	3890
			425-3
Pritchett, Irene	S. Johnson	SW - Placement	3801
			425-3
Reed, DanVonique	K. Jacobson	SW - CFWS	3828
			425-3
Repas, Kelly	R. Haun	CHET Specialist	1939
			425-3
Robins, Aaron	S. Casey	SW - Adoptions	4817
			425-3
Russell, Kody	S. Casey	SW - Adoptions	3989
			425-3
Rust, Cindy	A. Jackman	SW - CFWS	4826
			425-3
Ryan, Allison	K. Erickson	SW - CFWS	3973
			425-3
Schwimmer, Rebecca	C. Bailey	SW - CFWS Little Kids	4816
			425-3
Scow, Marla	J. Miner	Secretary Senior	4825
			425-3
Shaw, Matt	P. Turner	FamLink Specialist	1972
			425-3
Skinner, Elizabeth	K. Jacobson	SW - CPS	3860
			425-3
Smith, Charles	M. Hughes	SW - CFWS	4820
Solberg, Heather	A. Perez	SW - CWS	425-3

Stratton, Mary	M. Hughes	SW - CFWS	8005 425-3 1907
Stringer, Jeffrey	S. Johnson	SW - CWSF	425-3 3880
Surface, Sandra	S. Kinney	SCTM Coordinator	425-3 1718
Thuyns, Vanessa	K. Erickson	SW - CPS	425-3 4767
Tucker, Dayna	S. Casey	SW - Adoptions	425-3 4746
Turplesmith, Melissa	A. Jackman	SW - CPS	425-3 3994
Vo, Lan	J. Miner	OAS	425-3 5009

Friday Harbor DCFS Office  
535 Market Street, PO Box 1215, Friday Harbor, WA  
98250

Reception: (360) 378-3283  
Toll Free Reception: 1 (800) 582-9705  
Toll Free Intake: 1 (866) 829-2153  
After Hours: 1 (800) 562-5624  
Fax: (360) 378-3271  
Intake Fax: (360) 738-6275  
TTY: (360) 378-4098

<u>Name</u>	<u>Supervisor</u>	<u>Unit</u>	<u>Pho</u>
Alexander, Laurie	R. Hart	Area Administrator	360-6 7153
Brummel, Sherry	L. Alexander	Supervisor	360-6 3283
Hendrickson, Bonnie	S. Brummel	SW - CPS / Vol. Services	360-6 3039
Nelson, Elizabeth	S. Brummel	Home Support Specialist	360-6 3283
Parker, Esther	L. Alexander	Secretary Supervisor	360-6 6103
Stromberg, Tracy	E. Parker	Secretary Senior	360-6 6140

Lynnwood DCFS Office  
20311 52nd Ave. W. Ste. 201, Lynnwood, WA 98036 MS: N52-2

Reception: (425) 673-3100  
Toll Free Reception: 1 (800) 877-3229  
Daytime Intake: 1 (866) 829-2153  
After Hours: 1 (800) 562-5624  
Fax: (425) 673-3101  
TTY: (425) 673-3102

<u>Name</u>	<u>Supervisor</u>	<u>Unit</u>	<u>Pho</u>
Ammons, Shannon	R. Schilling	CPS Contracts Unit	425-6

Bales, Serena			3096
			425-6
Bartlett, Marti	M. Shugarts	SW - CWS Little Kids Unit	3134
			425-6
Becker, Dave	R. Hart	Program Mgr. Adoptions/PP	3251
			425-6
Black, Cyndi	C. Black	Adoptions/Perm. Planning	3215
			425-6
Bryant, Dena	P. McKeown	Supervisor - Adoptions/Perm. P	3276
			425-6
Cavanagh, Chris	D. Brantner	SW - Adoption HS/ICPC	3149
			425-6
Christopherson, Allison	M. Shugarts	SW - CFWS Little Kids	3253
			425-6
Danner, Kim	Z. Triplett	SW - CPS	3129
			425-6
Duarte, Andy	J. Hopper	SW - CFWS Adol. Unit	3270
			425-6
Edens, Jake	M. Shugarts	SW - CWS Little Kids Unit	3067
			425-6
Erosa, Minerva	J. Kairoff	SW - FRS	3275
			425-6
Fiorino, James	C. Jenkins	Secretary Senior	3144
			425-6
	P. McKeown	FTDM Facilitator	3217
			425-6
Hamilton, Rick	J. Czap	Financial Service Specialist 4	3269
Haun, Ronda			425-6
	P. Turner	Supervisor - CHET	3148
			425-6
Hirayama, Marie	J. Kairoff	SW - FRS	3158
			425-6
Hopper, Jean	P. McKeown	Supervisor - CWS Adol. Unit	3139
			425-6
Ibanez, T.J.	R. Schilling	SW - CPS Contracts Unit	3128
			425-6
Jackson, Rachel	M. Bartlett	SW - Adoptions	3146
			425-6
Jarrett, Jilleen	Z. Triplett	SW - CPS	3118
			425-6
Jenkins, Cheryl	R. Schilling	Secretary Senior	3106
			425-6
Johnson, Elisa	Z. Triplett	Secretary Senior	3135
			425-6
Johnson, Mary Ann	J. Hopper	Office Asst. Sr.	3140
			425-6
Juric, Jelena	M. Shugarts	SW CWS Little Kids Unit	3254
			425-6
Kairoff, James	P. McKeown	Supervisor - After Hours/FRS	3279
			425-6
Kilwein, Karen	C. Black	SW - Adoptions/Perm. Plan.	3171
			425-6
Kirkland, Joan	J. Hopper	SW - CWS Adol. Unit	3155
			425-6
King, Joanna	P. Davis	IT	3272
			425-6
Kruse, Kendra	R. Schilling	SW - CPS Cont. Unit	425-6

Lesperance, Sue			3141
	Z. Triplett	SW - CPS	425-63152
Mader, Gary			425-63125
	C. Black	SW - Adoptions	425-63123
McGuire, Megan			425-63123
	J. Hopper	SW - CWS Adol. Unit	425-63105
<b>McKeown, Pam</b>	<b>R. Hart</b>	<b>Area Administrator</b>	<b>3105</b>
Meekhof, Angela			425-63252
	C. Black	SW Adoptions/Perm Planning	425-63280
Menken, Lori			425-63150
	Z. Triplett	SW - CPS	425-63160
Miller, Rachelle			425-63109
	C. Black	SW - Adoptions	425-63109
Morgan, Eamon			425-63124
	C. Black	SW - Adoptions/Perm. Plan.	425-63145
Pemberton, Sheri			425-63157
	R. Haun	SW - CHET	425-63131
Ramirez, Marie			425-63119
	R. Hart	Program Consultant	425-63159
Rowley, Kristy			425-63122
	J. Hopper	SW - CWS Adol. Unit	425-63154
Schilling, Laura			425-63121
	C. Black	SW - Adoptions/Perm. Plan.	425-63254
Schilling, Rory			425-63113
	P. McKeown	CPS Contracts Unit	425-63126
Shugarts, Meg			425-63205
	J. Hopper	SW - CWS Adol. Unit	425-63067
Smith, Brenda			425-63127
	P. McKeown	CWS Supervisor	
Stephenson, Alexis			
	R. Schilling	SW - CPS Cont. Unit	
Stringer, Jeff			
	R. Schilling	SW - CPS	
Torri, Rebecca			
	C. Black	SW - Adoptions/Perm. Plan.	
Triplett, Zee			
	M. Shugarts	SW - CFWS Little Kids	
Tulee, Betsy			
	P. McKeown	Supervisor - CWS Cont. Unit	
Vallee, Melanie			
	Z. Triplett	SW - CPS	
VanEvery, Deidra			
	T. Erickson	ICW PM	
White, Melanie			
	M. Shugarts	SW - CFWS Little Kids	
Williams, Chris			
		SW - Adoptions	

**Mount Vernon DCFS Office**  
**900 E. College Way Ste. 200, Mt. Vernon, WA 98273 MS: B29-2**  
**Reception: (360) 416-7200**  
**Toll Free Reception: 1 (800) 785-5582**

Toll Free Intake: 1 (866) 829-2153

After Hours: 1 (800) 562-5624

Fax: (360) 416-7202

TTY: (360) 416-7222

<u>Name</u>	<u>Supervisor</u>	<u>Unit</u>	<u>Ph</u>
Anderson, Sharron	J. Belieu	SW - Home Studies	360- 7229
Baker, Kim	T. Page	SW - CFWS	360- 7490
Barrow, Stephanie	S. Johnson	SW-CPS	360- 7211
Belieu, Jami	P. McKeown	Supervisor - Adopt	360- 7243
Berry, Roy	G. Gomi	SW - Rel Search	360- 7415
Bjerkness, Kenda	D. Gomi	SW - Rel Search	360- 7335
Boissoneault, Derek	J. Jewell	Fiscal Analyst 2	360- 7156
Boolen, Roxi	J. Riley	SW-Guardianships	360- 7147
Bunn, Renee	B. Smith	SW - CFWS	360- 7242
Byrd, Julian	S. Pipkin	Program Consultant	360- 7257
Carr, Connie	D. Gomi	SW - Rel Search	360- 7109
Chalmers, Dr.	R. Hart	Medical Consultant	360- 7209
Chapina, Marisol	S. Johnson	SW - CPS	360- 7485
Conklin, Amy	B. Smith	Secretary Senior	360- 7253
Cook, Kari	B. Smith	SW - CFWS	360- 7466
Crider, Joni	T. Page	Secretary Senior	360- 7207
Davenport, Darcie	C. Wagner	SW-CFWS	360- 7446
Dykes, Chris	M. Forbes	SW -Vol Svc	360- 7343
Etter, Angelia	T. Page	SW - CFWS	360- 7256
Fleming, Cheryl	S. Johnson	SW - CPS	360- 7372
Forbes, Margie	P. Turner	Supervisor - Vol Svc	360- 7210
Ford, Lee	J. Czap	SW - SSI Facilitator	360- 7468
Gebhart, Jodi	T. Page	SW - CFWS	360- 7258
Glauser, Monica	C. Wagner	SW - CFWS	360- 7224

Gomi, Debbie	K. Ramsay	PCV - Rel Search	360- 7232
Graff, Katherine	J. Belieu	SW - Adoptions	360- 7260
Grissom, Gabi	S. Johnson	Secretary Senior	360- 7208
Herlickson, Natalie	P. Turner	Secretary Senior	360- 7464
Houghton, Aisha	R. Haun	CHET	360- 7111
Jensen, Norisah	H. Sands	Treehouse Advocate	360- 7228
Johnson, Silvia	P. Turner	Supervisor - CPS	360- 7252
Kennedy, Heidi	S. Johnson	SW - CPS	360- 7120
King, Leanne	S. Johnson	SW - CPS	360- 7487
LLoyd, Katie	T. Page	Placement Coordinator	360- 7219
McConnell, Jonna	M. Tyers	Manager - Contracts	360- 7108
McLoud, Robin	M. Forbes	SW - Vol Svc	360- 7221
Miller, Jim	J. Riley	SW-Guardianships	360- 7140
Musgrove, Tina	C. Wagner	SW - CFWS	360- 7223
Nelson, Sunshine	P. Turner	FTDM facilitator	360- 7292
O'Conner, John	J. Czap	Financial Svc Spec 4	360- 7467
Page, Tamara	P. Turner	Supervisor - CFWS	360- 7227
Palomera, Claudia	J. Belieu	SW -Home Studies	360- 7213
Parbs, Lyn	B. Smith	SW - CFWS	360- 7426
Paddock, Jennifer	R. Hart	Regional	360- 7478
Pattock, Peggy	J. Belieu	SW - Home Studies	360- 7251
Purcell, Judie	M. Forbes	SW - Vol Svc	360- 7352
Rel, Tammy	M. Forbes	SW- Vol Svc	360- 7484
Rhoads, Peggy	J. Czap	IV-E	360- 7489
Richman, Karen	D. Gomi	SW-Relative Search	360- 7218
Riley, Joanne	K. Ramsay	Regional	360- 7447
Romzek, Susan	B. Smith	SW - CWS	360- 7387
Schaffner, Kirsten	R. Haun	CHET	360- 7121

Scheenstra, Natosha	J. Riley	SW-Guardianships	360- 7339
Scott, Laima	T. Page	Staffing facilitator	360- 7217
Smith, Bob	P. Turner	Supervisor - NAU	306- 7482
Spencer, Luci	C. Wagner	SW - CFWS	360- 7362
Stump, Aida	B. Smith	SW - CFWS	360- 7293
Taylor, Annie	M. Tyers	SHPC3	360- 7214
Taylor, Patsy	C. Wagner	Receptionist	360- 7205
Timblin, Lori	M. Forbes	SW - Vol Svc	360- 7225
Torres-Valdovinos, Roxanna	C. Wagner	SW - CFWS	360- 7383
<b>Turner, Patty</b>	<b>R. Hart</b>	<b>Area Administrator</b>	<b>360- 7486</b>
Wagner, Crystal	P. Turner	Supervisor - CWS	360- 7220
Weaver, Kim	J. Belieu	SW - Adoptions	360- 7246
Williams, Raymond	P. Davis	IT	360- 7122

**Oak Harbor DCFS Office**  
**275 S.E. Pioneer Way, Ste. 301, Oak Harbor, WA 98277**  
**Reception: (360) 679-7150**  
**Toll Free Reception: 1 (800) 743-0117**  
**Toll Free Intake: 1 (866) 829-2153**  
**Fax: (360) 679-1831**  
**TTY: (360) 679-0673**

Name	Supervisor	Unit	Pho
<b><u>Turner, Patty</u></b>	<b><u>R. Hart</u></b>	<b><u>Area Administrator</u></b>	<b><u>360</u></b> 7
Antetomaso, Debra	J. Stettler	SW - CFWS	360 7
Coffman, Toni	J. Stettler	CPS Investigator	360 7
Dean, Mary	T. Prael	Secretary Lead	360 7
Egbers, Myron	D. Brantner	Adoption Home Study	360 7
Fischer, Cheryl	J. Stettler	CPS Investigator	360 7
Franklin, Nancy	J. Stettler	Home Support Specialist	360 7
Heisler, David	J. Belieu	SW - Adoptions	360 7

