

July 2017

Risk and Protection Profile for Substance Abuse Prevention in **Kittitas County**



4.47-19:2017



Research & Data Analysis Division

Vera Barga, B.S.

Andrés Soriano, B.S.

Irina V. Sharkova, Ph.D.

David Mancuso, Ph.D.

in conjunction with the
Division of Behavioral Health and Recovery
Chris Imhoff, Director

These tables provide a comprehensive update of data published in previous *Profiles*. They are among the timeliest data available to planners for understanding the risks of substance abuse among youth in their counties. Community, family, peer, and school-related factors are presented within the Hawkins and Catalano risk and protective factor framework that is used by many substance abuse prevention planners across the country.

For more information about the data, framework, definitions, and other topics, see the 1997 *Profile on Risk and Protection for Substance Abuse Prevention Planning in Washington State*, (Report 4.15-40). That report and subsequent years' Profiles are available on the RDA website at: <https://www.dshs.wa.gov/sesa/rda/core-profile-archive>.



Kittitas County

Table of contents:

Cover page

Introduction

Interpreting Indicator Profiles:

Interpreting Annual Trend Charts:

Indicator Comparison Profiles: (A comparison of standardized five-year rates at county and 'county like us' levels by domain, factor, and indicator)

1. Indicator Profile 1
2. Indicator Profile 2
3. Indicator Profile 3
4. Indicator Profile 4

Community:

5. Availability of Drugs
6. Extreme Economic & Social Deprivation
7. Transitions & Mobility
8. Antisocial Behavior of Community Adults
9. Low Neighborhood Attachment and Community Disorganization

Family:

10. Family Problems

Schools:

11. Academic Achievement
12. School Climate

Individual/Peer:

13. Early Criminal Justice Involvement

Problem Outcomes:

14. Child and Family Health
15. Criminal Justice
16. Substance Use

Appendices

17. Technical Notes
18. Populations Subtracted for Police Agencies not Reporting Arrests to UCR
19. Police Agencies that did not Report Arrests to UCR

How To Interpret Indicator Profiles

The Indicator Profile compares rates for your County, and Counties Like Us to the state. The Profile displays standardized scores to allow comparison between indicators. See [Technical Notes](#) for a definition of a standardized score and of Counties Like Us. To see all 39 counties ranked from the highest to the lowest for each indicator, go to <https://www.dshs.wa.gov/data/research/research-4.47-state.pdf>

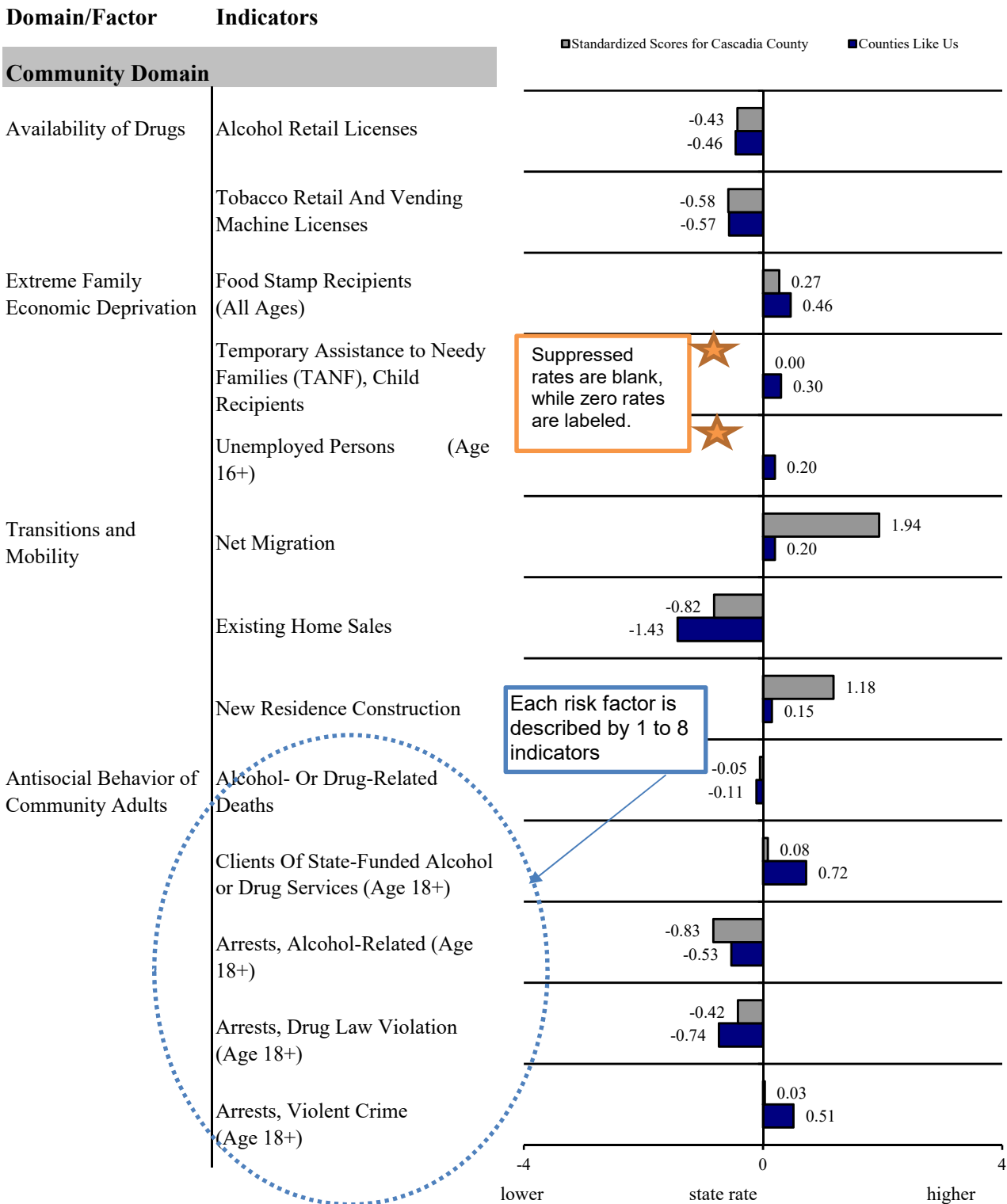

Suppressed rates are blank, while zero rates are labeled.

Each risk factor is described by 1 to 8 indicators

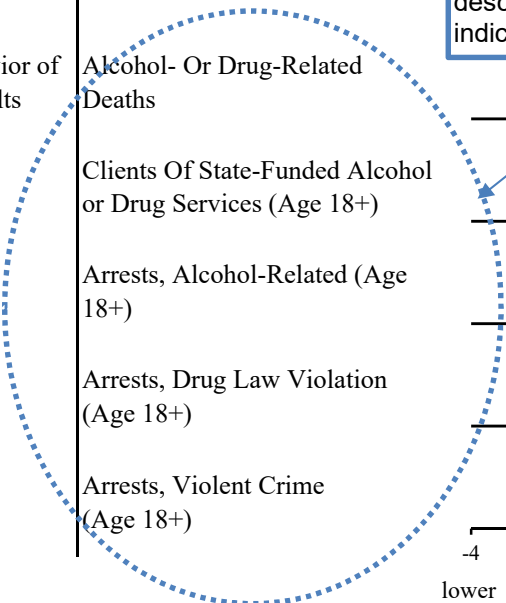

Understanding the CORE Trend Charts and Tables

The presentation of risk factor data in the CORE reports is organized by domain (Community, Family, School, and Individual/Peer) and by risk factor within domains. Each risk factor may include one or more indicators.

Knowing that your county has a particular rate for one of the indicators does not help you evaluate the importance of that indicator to your risk profile. You do not know if it is higher or lower than you could reasonably expect. It is more useful to compare your county rate to the state rate, which is the average for the whole state, and to other counties, especially counties that have some characteristics in common with your county. This is especially important when urban rates differ substantially from rural rates. The comparison we present is for a group of counties that are similar in characteristics related to prevention planning: population of young people (aged 10-24), the percentage of deaths in the county that are alcohol and drug-related, and a simple geographic division into Eastern and Western Washington. For each indicator the **Counties Like Us** rate is the average rate across all of the counties in the cluster. For more information on Counties Like Us see the Technical Notes.

Please note these IMPORTANT ISSUES:

The tabs are labeled with the name of the risk factor. Each risk factor may in turn include several indicators. Be sure to **scroll down the page** to review all of the available indicators for a given risk factor. The workbook is designed to print with one indicator on each page.

Understanding the chart scales:

Users should be careful to interpret the chart scales correctly. The chart scales are automatically adjusted to enhance differences between the indicators at each geographic level. Users should consider whether the differences they observe between geographic areas or across years are significant. The unit of measurement is displayed at the left of each chart scale. Often the unit of measurement is a rate expressed as the number of events or a count of individuals per 100 population (or, "percent"), or sometimes per 1,000 or 100,000 population.

Review the example:

On the following page (below, scroll down) is an example indicator for Alcohol Retail Licenses in "Cascadia County" . The number of alcohol retail licenses is expressed as a rate per 1,000 population.

Each risk factor is on its separate tab. Each risk factor may include several indicators, so **remember** to page down. For example, the risk factor *Availability of Drugs* has two indicators: Alcohol Retail Licenses (shown below) and Tobacco Retail And Vending Machine Licenses.

Alcohol Retail Licenses

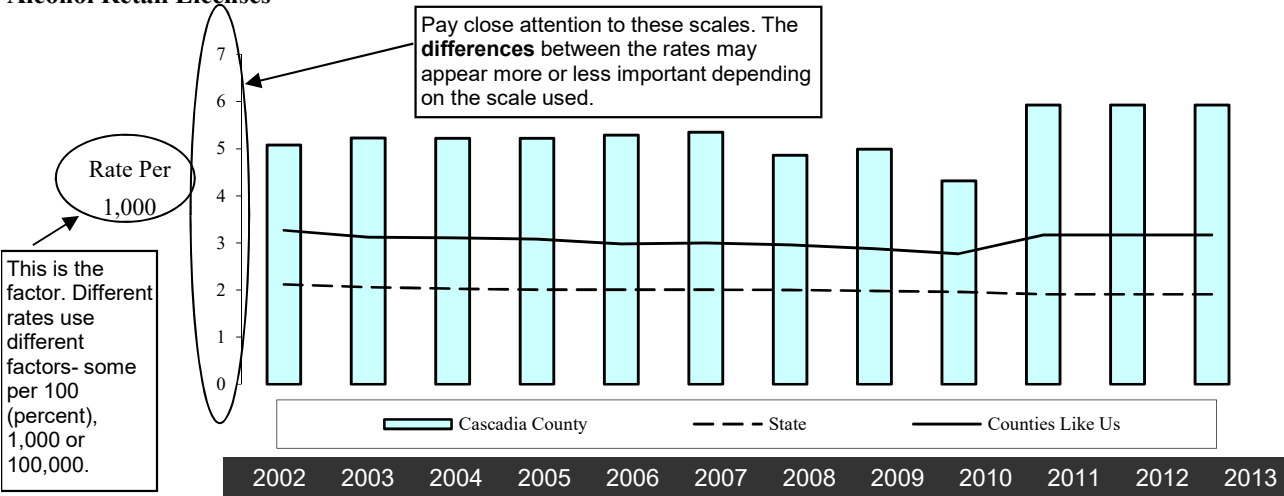

	2002	2003	2004	2005	2006	2007	2008	2009	2010	2011	2012	2013
National	Comparable National Data Not Available											
State	2.12	2.06	2.03	2.01	2.01	2.01	2.00	1.98	1.96	1.91	1.91	1.91
Counties Like Us	3.27	3.12	3.11	3.08	2.98	3.00	2.96	2.88	2.77	3.17	3.17	3.17
Cascadia County	5.08	5.23	5.22	5.22	5.29	5.35	4.86	4.99	4.32	5.93	5.93	5.93
Licenses	32	34	35	36	37	38	35	35	31	43	43	43
All Persons	6,295	6,497	6,703	6,899	7,000	7,103	7,198	7,012	7,177	7,250	7,250	7,250

Note: The State and County rate are the annual number of alcohol retail licenses active during the year, per 1,000 persons (all ages). Retail licenses include restaurants, grocery stores, and wine shops but do not include state liquor stores and agencies. Retail alcohol facilities on military bases and reservations are not licensed by the State and therefore are not included in these data.

State Source: Washington State Liquor Control Board, Annual Operations Report
Population Estimates: Washington State Office of Financial Management, Forecasting Division

Each indicator graph is followed by data source and rate definitions as well as any special information for the data.

--Rate Formula--

Rate = (numerator / denominator) x factor

Example in 2002: $(32 / 6,295) \times 1,000 = 5.08$

Read the rate as 5.08 licenses per 1,000 people.

When the newest data was added.

Updated
1/27/2015

Standardized Five-Year Indicator Profile

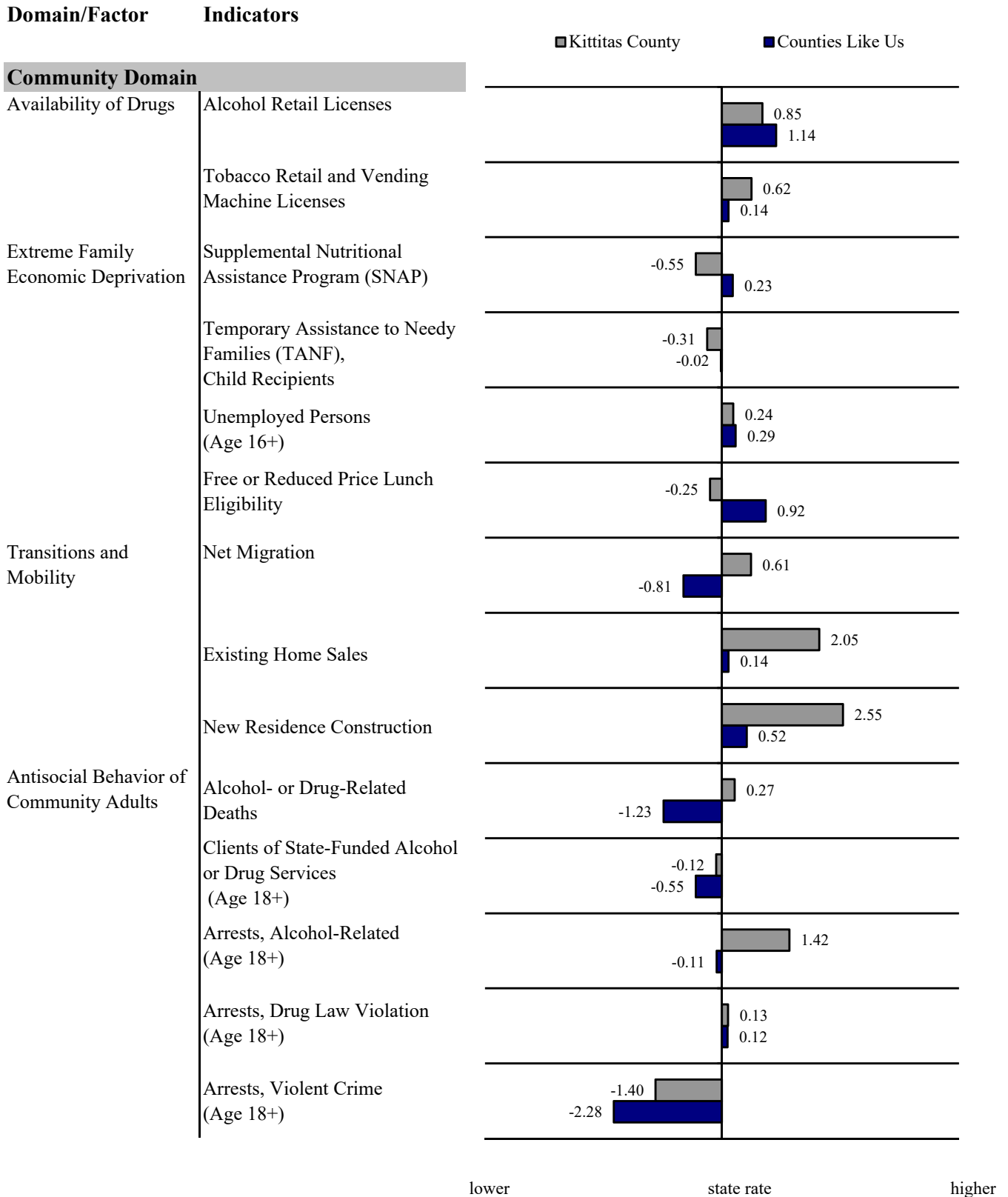

Standardized Five-Year Indicator Profile

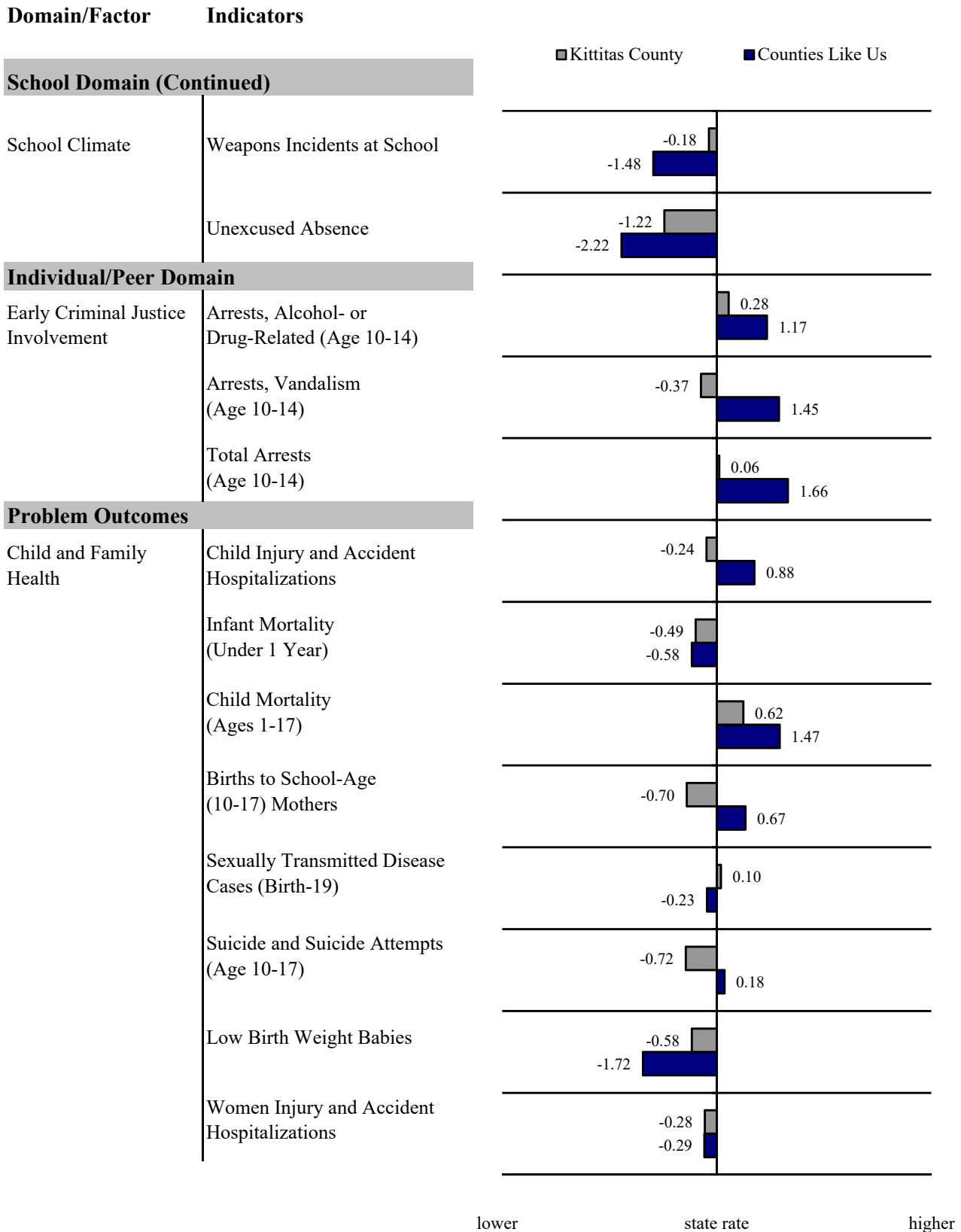

Standardized Five-Year Indicator Profile

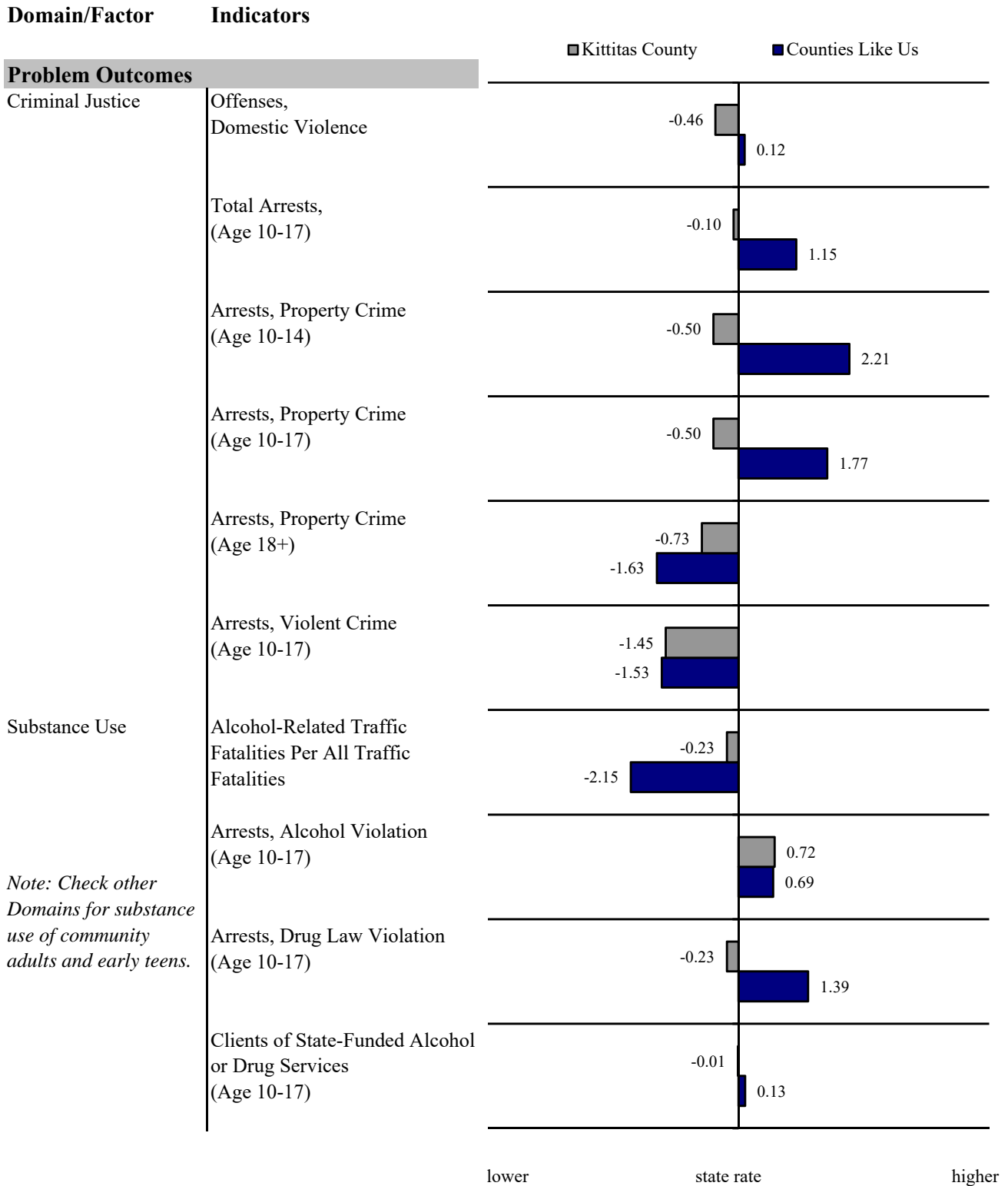

Note: Check other Domains for substance use of community adults and early teens.

Community Domain: Availability of Drugs

Alcohol Retail Licenses

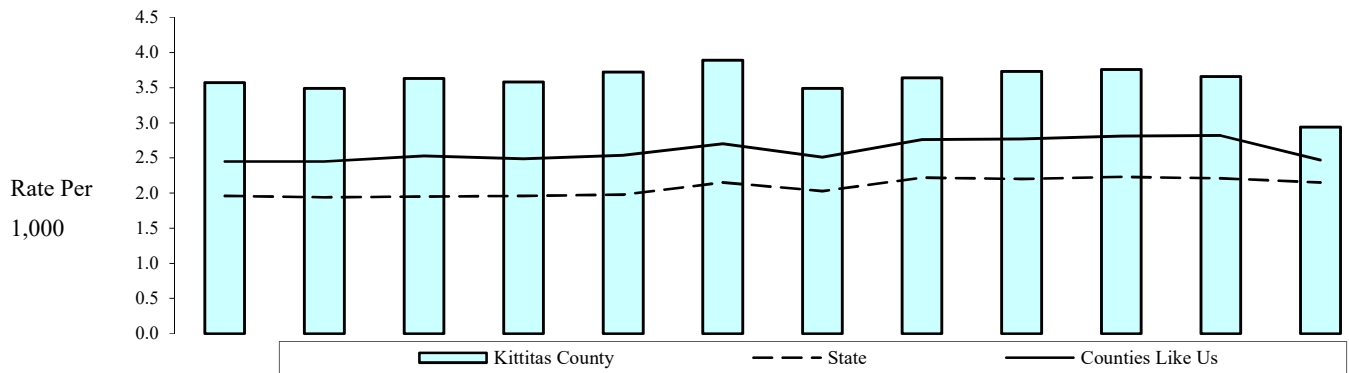

	2005	2006	2007	2008	2009	2010	2011	2012	2013	2014	2015	2016
--	------	------	------	------	------	------	------	------	------	------	------	------

State	2.0	1.9	2.0	2.0	2.0	2.2	2.0	2.2	2.2	2.2	2.2	2.2
Counties Like Us	2.5	2.5	2.5	2.5	2.5	2.7	2.5	2.8	2.8	2.8	2.8	2.5
Kittitas County	3.6	3.5	3.6	3.6	3.7	3.9	3.5	3.6	3.7	3.8	3.7	2.9
Licenses	133	132	141	143	151	159	144	151	156	158	156	128
All Persons	37,259	37,856	38,894	39,981	40,630	40,915	41,282	41,472	41,853	42,021	42,574	43,589

Note: The alcohol retail licenses active during the year, per 1,000 persons (all ages). Retail licenses include restaurants, grocery stores, and wine shops but do not include state liquor stores and agencies. Retail alcohol facilities on military bases and reservations are not licensed by the State and therefore are not included in these data. Policies on licensing distributors, taxing the proceeds, and determining who can sell alcohol vary substantially from state to state. Consequently, there is no consistent comparable source for national data. Data from 1999 to present is now geocoded from the facility address, rather than apportioned from zip code. This results in a more accurate, but different data total per county.

State Source: Washington State Liquor Control Board, Annual Operations Report

Population Estimates: Washington State Office of Financial Management, Forecasting Division

Updated
5/4/2017

Community Domain: Availability of Drugs

Tobacco Retail and Vending Machine Licenses

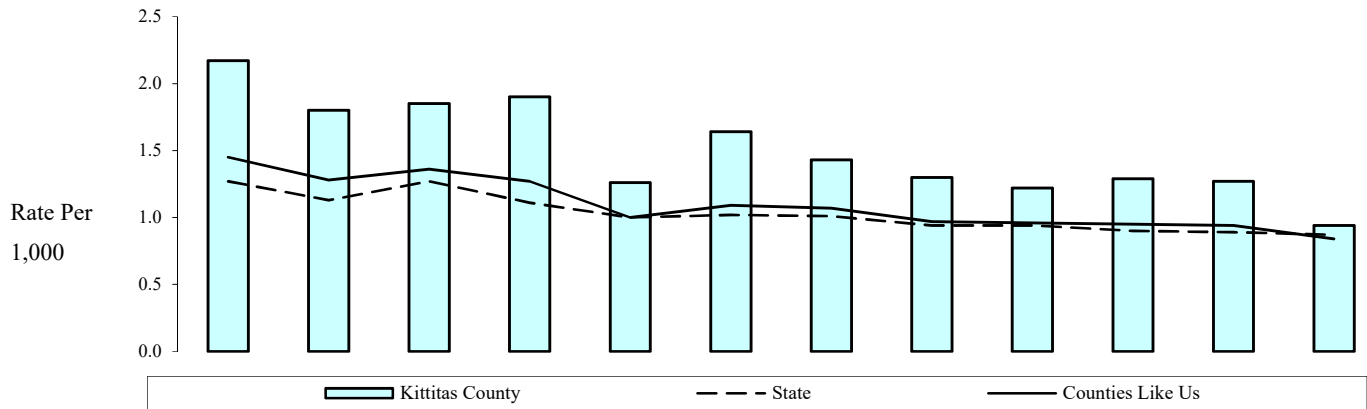

Year	2005	2006	2007	2008	2009	2010	2011	2012	2013	2014	2015	2016
------	------	------	------	------	------	------	------	------	------	------	------	------

State	1.3	1.1	1.3	1.1	1.0	1.0	1.0	0.9	0.9	0.9	0.9	0.9
Counties Like Us	1.5	1.3	1.4	1.3	1.0	1.1	1.1	1.0	1.0	1.0	0.9	0.8
Kittitas County	2.2	1.8	1.9	1.9	1.3	1.6	1.4	1.3	1.2	1.3	1.3	0.9
Licenses	81	68	72	76	51	67	59	54	51	54	54	41
All Persons	37,259	37,856	38,894	39,981	40,630	40,915	41,282	41,472	41,853	42,021	42,574	43,589

Note: The tobacco retailer and vending machine licenses active during the year, per 1,000 persons (all ages). Tobacco retailers on military bases and reservations are not licensed by the State and therefore are not included in these data. Tobacco sales licenses include tobacco retailer licenses (stores that sell tobacco products) and tobacco vending machines. No source of comparable national data was obtained.

State Source: Department of Health (from the Department of Licensing), Tobacco Prevention Program, Tobacco Statistics

Population Estimates: Washington State Office of Financial Management, Forecasting Division

Updated

5/3/2016

Supplemental Nutritional Assistance Program (SNAP)

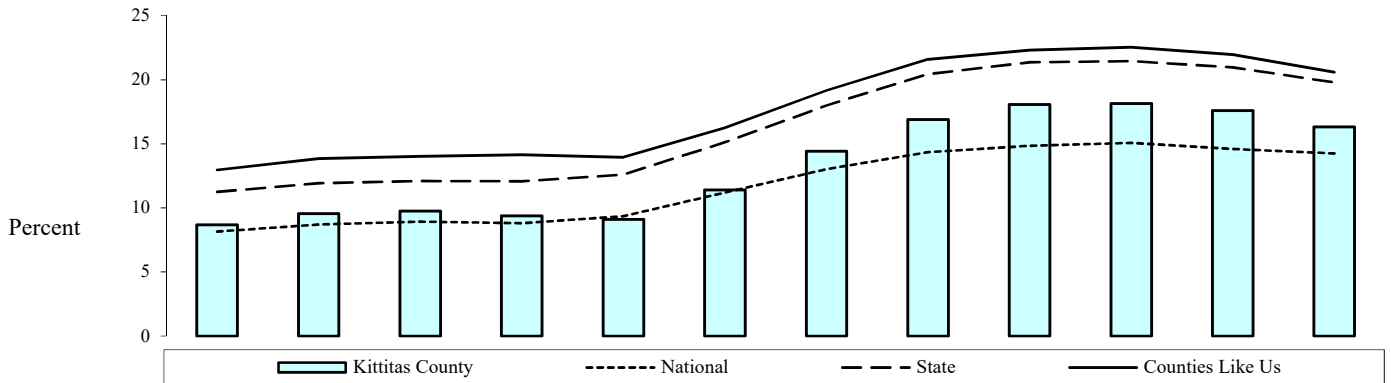

	2004	2005	2006	2007	2008	2009	2010	2011	2012	2013	2014	2015
National	8.2	8.7	8.9	8.8	9.4	11.2	13.0	14.4	14.9	15.1	14.6	14.2
State	11.3	11.9	12.1	12.1	12.6	15.1	18.0	20.4	21.4	21.5	21.0	19.8
Counties Like Us	13.0	13.9	14.0	14.1	13.9	16.3	19.2	21.6	22.3	22.5	22.0	20.6
Kittitas County	8.7	9.6	9.8	9.4	9.1	11.4	14.4	16.9	18.1	18.2	17.6	16.3
Recipients	3,107	3,562	3,690	3,644	3,643	4,628	5,906	6,968	7,488	7,595	7,390	6,950
All Persons	35,800	37,259	37,856	38,894	39,981	40,630	40,915	41,282	41,472	41,853	42,021	42,574

Note: The persons (all ages) receiving food stamps in the fiscal year, per 100 persons (all ages). The population used is for the calendar year which ends the fiscal period. National rates use counts of all yearly recipients. Suppression code definitions for yearly rates are explained in Technical Notes.

State Source: Department of Social and Health Services, Research and Data Analysis, Automated Client Eligibility System and Warrant Roll.

Population Estimates: Washington State Office of Financial Management, Forecasting Division

National Source: US Census Bureau, Statistical Abstract of the US; Federal Food Stamp Programs by State

Updated

10/11/2016

Temporary Assistance to Needy Families (TANF), Child Recipients

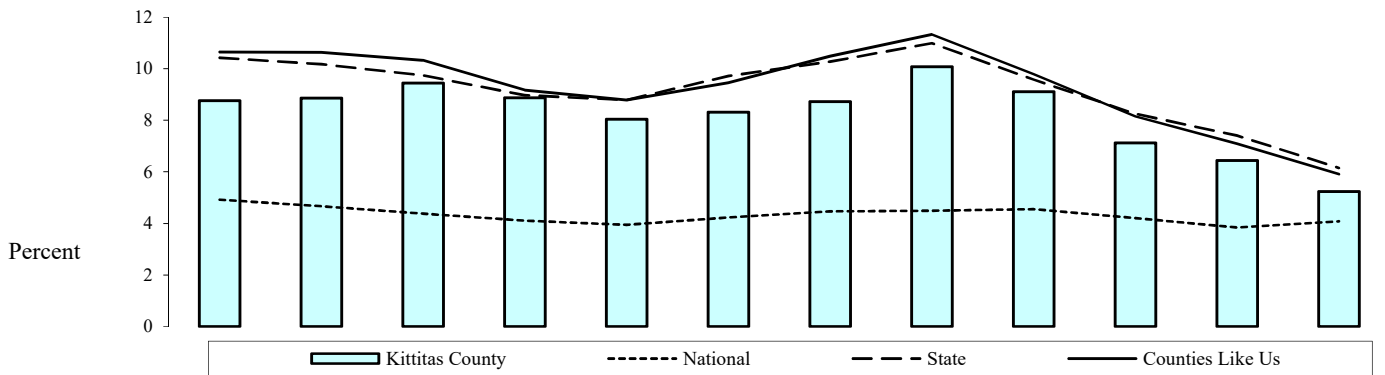

	2004	2005	2006	2007	2008	2009	2010	2011	2012	2013	2014	2015
National	4.9	4.7	4.4	4.1	3.9	4.2	4.5	4.5	4.6	4.2	3.8	4.1
State	10.4	10.2	9.7	9.0	8.8	9.7	10.3	11.0	9.6	8.3	7.4	6.2
Counties Like Us	10.7	10.6	10.3	9.2	8.8	9.5	10.5	11.3	9.8	8.2	7.1	5.9
Kittitas County	8.8	8.9	9.4	8.9	8.0	8.3	8.7	10.1	9.1	7.1	6.4	5.2
TANF Children	610	634	676	645	595	620	652	740	698	569	532	437
Children, birth-17	6,960	7,152	7,160	7,274	7,403	7,448	7,476	7,343	7,663	7,996	8,263	8,352

Note: The children (age birth-17) participating in Aid to Families (AFDC/TANF) programs in the fiscal year, per 100 children (age birth-17). The population used is for the calendar year which ends the fiscal period. National TANF child recipients are defined as children 0-19 with almost no children of age 19, therefore national denominators are for children 0-18. Suppression code definitions for yearly rates are explained in Technical Notes.

State Source: Department of Social and Health Services, Research and Data Analysis, Automated Client Eligibility System and Warrant Roll.

Population Estimates: Washington State Office of Financial Management, Forecasting Division

National Source: U.S. Department of Health & Human Services, Administration for Children and Families, Office of Planning Research and Evaluation: Characteristics and Financial Circumstances of TANF Recipients Table I-29

Updated
10/11/2016

Community Domain: Extreme Family Economic Deprivation

Unemployed Persons (Age 16+)

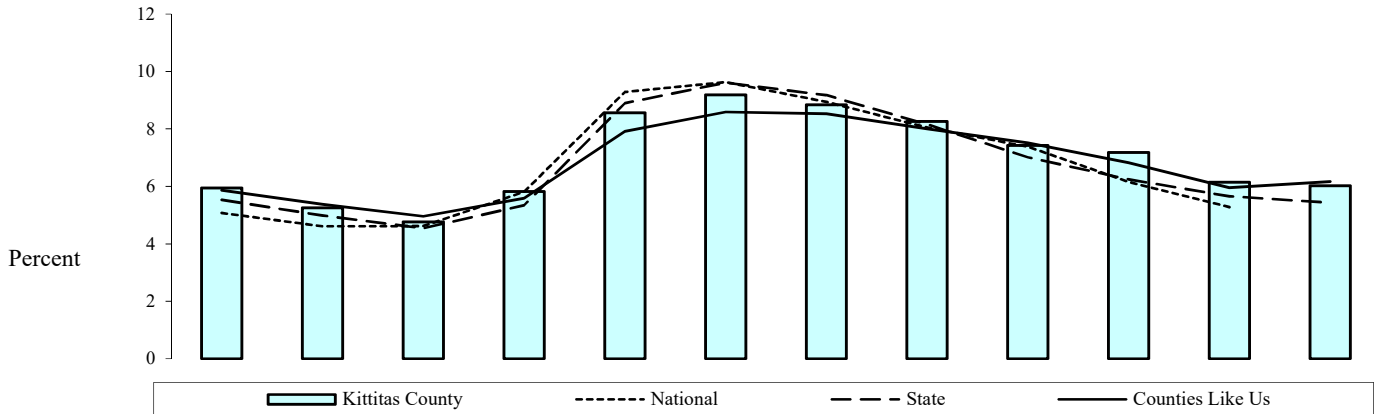

	2005	2006	2007	2008	2009	2010	2011	2012	2013	2014	2015	2016
National	5.1	4.6	4.6	5.8	9.3	9.6	8.9	8.1	7.4	6.2	5.3	
State	5.5	5.0	4.5	5.3	8.9	9.6	9.2	8.2	7.0	6.2	5.7	5.4
Counties Like Us	5.9	5.4	5.0	5.6	7.9	8.6	8.5	8.0	7.5	6.8	6.0	6.2
Kittitas County	5.9	5.3	4.8	5.8	8.6	9.2	8.8	8.3	7.4	7.2	6.1	6.0
Unemployed, 16+	1,140	1,030	970	1,230	1,790	1,950	1,860	1,720	1,490	1,436	1,279	1,304
Labor Force, 16+	19,190	19,610	20,380	21,140	20,900	21,220	21,050	20,820	20,050	20,013	20,816	21,648

Note: The unemployed persons (age 16 and over) per 100 persons in the civilian labor force. Unemployed persons are individuals who are currently available for work have actively looked for work, and do not have a job. The civilian labor force includes persons who are working or looking for work. The monthly numbers are a snapshot in time done approximately the 12th of each month. A yearly estimate is then produced by averaging the monthly numbers. Historical data has been updated. Data for the latest year should be considered preliminary. Suppression code definitions for yearly rates are explained in Technical Notes.

State Source: Employment Security Department, Labor Market and Economic Analysis, County Unemployment File

National Source: U.S. Department of Labor Bureau of Labor Statistics Labor Force Statistics from the Current Population Survey

Updated
5/4/2017

Community Domain: Extreme Family Economic Deprivation

Students Eligible for Free or Reduced Price Lunch

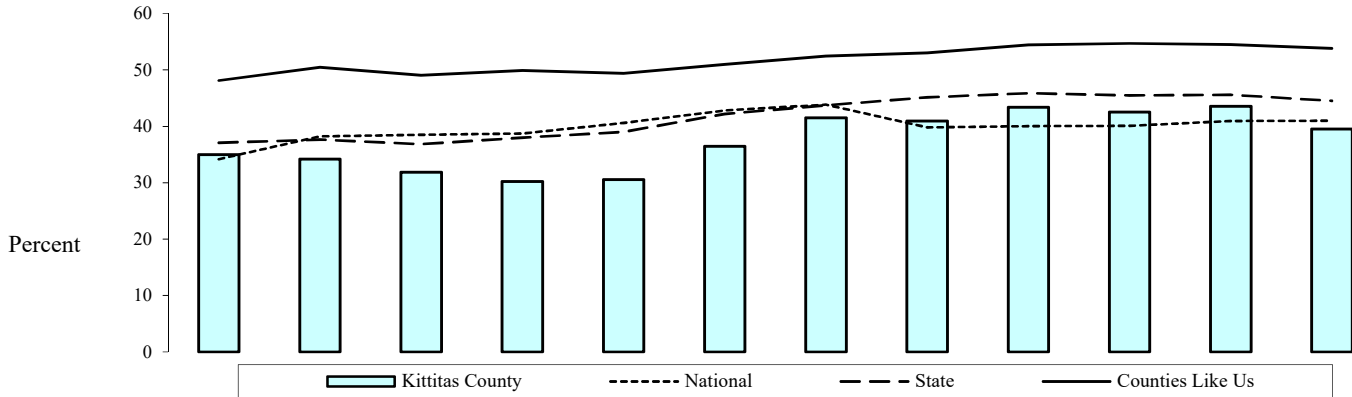

	2005	2006	2007	2008	2009	2010	2011	2012	2013	2014	2015	2016
National	34.2	38.2	38.5	38.7	40.6	42.8	43.9	39.8	40.0	40.1	41.0	41.0
State	37.1	37.7	36.8	38.0	39.0	42.2	43.8	45.2	45.9	45.5	45.6	44.5
Counties Like Us	48.1	50.5	49.1	49.9	49.4	51.0	52.5	53.0	54.5	54.7	54.5	53.8
Kittitas County	35.0	34.2	31.9	30.2	30.6	36.4	41.5	40.9	43.4	42.5	43.6	39.5
Eligible Students	1,652	1,667	1,550	1,504	1,628	1,777	2,012	1,930	2,081	2,059	2,108	1,989
Enrolled Students	4,721	4,872	4,865	4,978	5,324	4,876	4,848	4,717	4,797	4,842	4,838	5,031

Note: The students eligible for free or reduced price lunch per 100 students enrolled. Eligibility requirements are discussed in Technical Notes.

State Source: Office of Superintendent of Public Instruction, Child Nutrition

N: Updated

5/31/2017

Community Domain: Transitions and Mobility

Net Migration

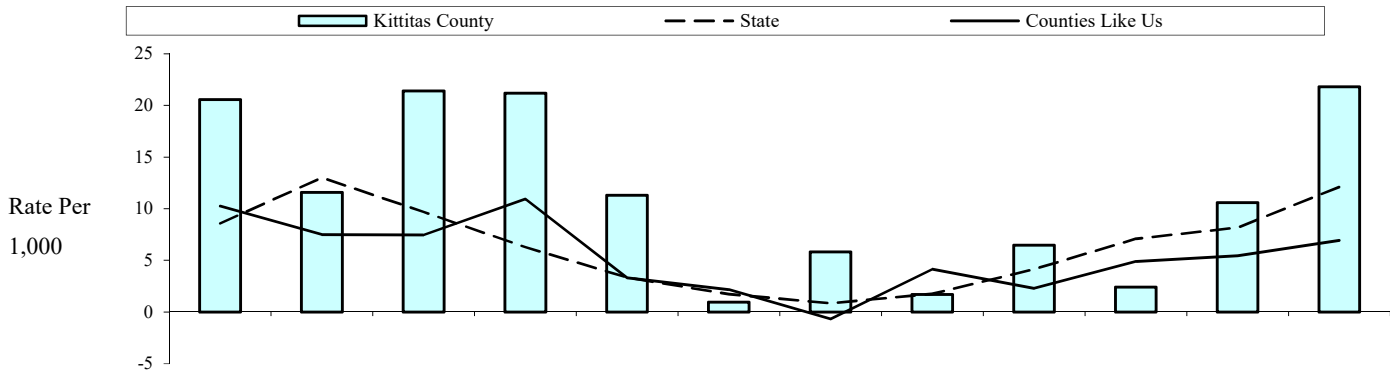

	2005	2006	2007	2008	2009	2010	2011	2012	2013	2014	2015	2016
State	8.6	13.0	9.7	6.3	3.3	1.7	0.9	1.8	4.1	7.1	8.2	12.1
Counties Like Us	10.3	7.5	7.5	11.0	3.3	2.2	-0.7	4.1	2.3	4.9	5.5	7.0
Kittitas County	20.6	11.6	21.4	21.2	11.3	1.0	5.8	1.7	6.5	2.4	10.6	21.8
Net Migration	766	438	833	847	459	39	240	71	271	101	451	951
All Persons	37,259	37,856	38,894	39,981	40,630	40,915	41,282	41,472	41,853	42,021	42,574	43,589

Note: Net migration is the annual number of new residents that moved into an area minus the number of residents that moved out of an area, per 1,000 persons. The Office of Financial Management estimates annual net migration for twelve months ending on March 31st of a given year. For example, annual net migration in 2009 refers to the period from April 1, 2008 through March 31, 2009. Previously Net migration was calculated as a 3-year moving average which smooths changes over time. Now, annual rates, numerators and denominators are based on single-year data.

State Source: Office of Financial Management, Net Migration Data

Updated
8/4/2016

Community Domain: Transitions and Mobility

Existing Home Sales

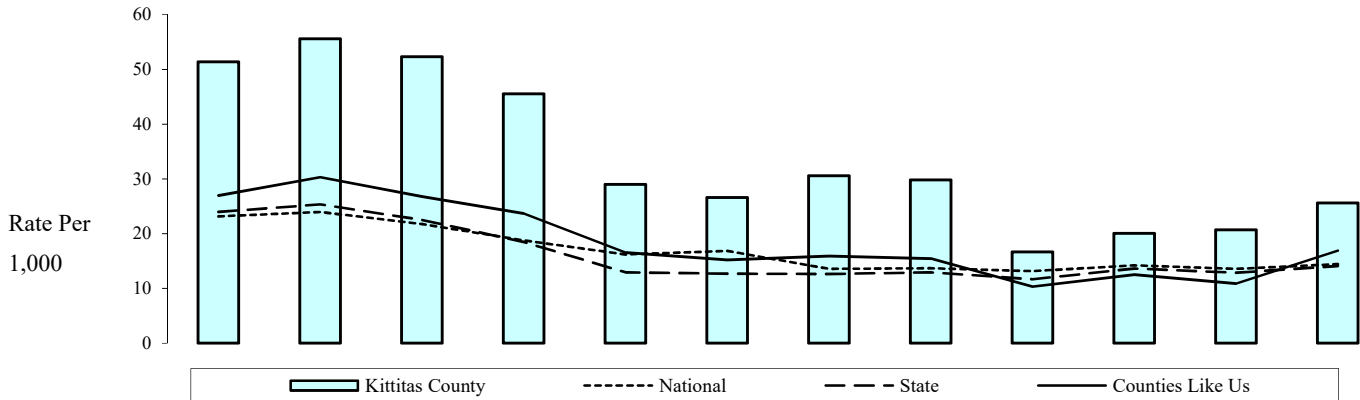

	2004	2005	2006	2007	2008	2009	2010	2011	2012	2013	2014	2015
National	23.2	24.0	21.7	18.8	16.2	16.8	13.5	13.7	13.2	14.2	13.6	14.5
State	24.0	25.3	22.5	18.5	12.9	12.7	12.6	12.9	11.7	13.6	12.9	14.1
Counties Like Us	27.0	30.3	26.8	23.7	16.5	15.2	15.9	15.5	10.3	12.5	10.9	16.9
Kittitas County	51.4	55.6	52.3	45.5	29.0	26.6	30.6	29.8	16.6	20.1	20.7	25.6
Sales	1,840	2,070	1,980	1,770	1,160	1,080	1,250	1,230	690	840	870	1,090
All Persons	35,800	37,259	37,856	38,894	39,981	40,630	40,915	41,282	41,472	41,853	42,021	42,574

Note: The previously-owned homes sold, per 1,000 persons (all ages). Previously-owned homes sold is rounded to the tens. Existing homes sold are estimated based on data from multiple listing services, firms that monitor deeds, and local Realtors associations. Adjustments were made by the data provider to remove refinanced, rather than sold homes from the counts of sales.

State Source: Washington Center for Real Estate Research, Washington State University, U.S. Department of Commerce, C-40 Reports

Population Estimates: Washington State Office of Financial Management, Forecasting Division

National Source: U.S. Department of Commerce, C-40 Reports

Updated
12/12/2016

New Residence Construction

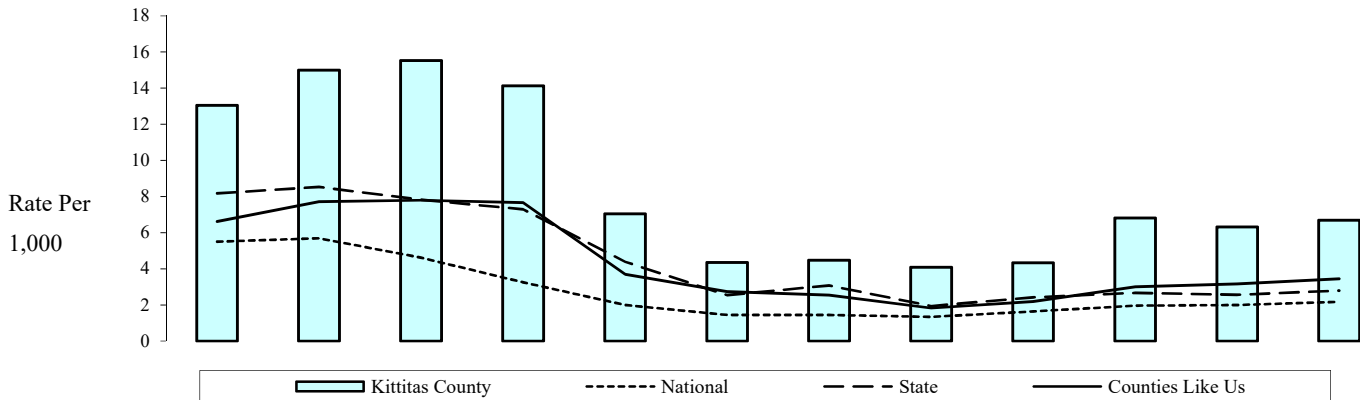

	2004	2005	2006	2007	2008	2009	2010	2011	2012	2013	2014	2015
National	5.5	5.7	4.6	3.3	2.0	1.4	1.5	1.3	1.7	2.0	2.0	2.2
State	8.2	8.5	7.8	7.3	4.4	2.6	3.1	1.9	2.4	2.7	2.6	2.8
Counties Like Us	6.6	7.7	7.8	7.7	3.7	2.7	2.5	1.8	2.2	3.0	3.2	3.4
Kittitas County	13.0	15.0	15.5	14.1	7.1	4.4	4.5	4.1	4.3	6.8	6.3	6.7
New Residences	467	559	588	549	282	177	183	169	180	285	265	285
All Persons	35,800	37,259	37,856	38,894	39,981	40,630	40,915	41,282	41,472	41,853	42,021	42,574

Note: The new building permits issued for single and multi-family dwellings, per 1,000 persons (all ages). Each unit in a multi-family dwelling (for example, each apartment in a building) has a separate building permit.

State Source: Washington Center for Real Estate Research, Washington State University, U.S. Department of Commerce, C-40 Reports

Population Estimates: Washington State Office of Financial Management, Forecasting Division

National Source: U.S. Department of Commerce, C-40 Reports

Updated

12/12/2016

Alcohol- or Drug-Related Deaths

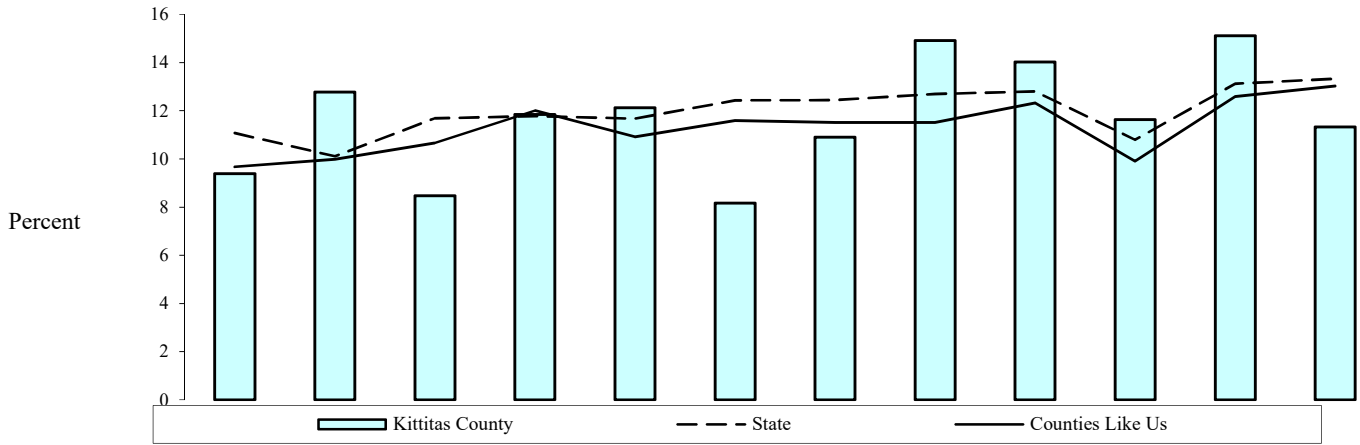

	2004	2005	2006	2007	2008	2009	2010	2011	2012	2013	2014	2015
--	------	------	------	------	------	------	------	------	------	------	------	------

State	11.1	10.1	11.7	11.8	11.7	12.4	12.5	12.7	12.8	10.8	13.1	13.3
Counties Like Us	9.7	10.0	10.7	12.0	10.9	11.6	11.5	11.5	12.3	9.9	12.6	13.0
Kittitas County	9.4	12.8	8.5	11.8	12.1	8.2	10.9	14.9	14.0	11.6	15.1	11.3
AOD-related	23	30	21	29	33	21	30	41	37	35	39	34
Deaths	245	235	248	245	272	257	275	275	264	301	258	300

Note: The deaths, with alcohol- or drug-related causes, per 100 deaths. Evaluation is based on all contributory causes of death for direct and indirect associations with alcohol and drug abuse. For a complete explanation of the codes and methods used please see Technical Notes: Counting Alcohol- or Drug-related Deaths. Suppression code definitions for yearly rates are explained in Technical Notes. Rates are not reported when fewer than 100 deaths occurred in an area.

State Source: Department of Health, Center for Health Statistics, Death Certificate Data File

Updated
11/28/2016

Clients of State-Funded Alcohol or Drug Services (Age 18+)

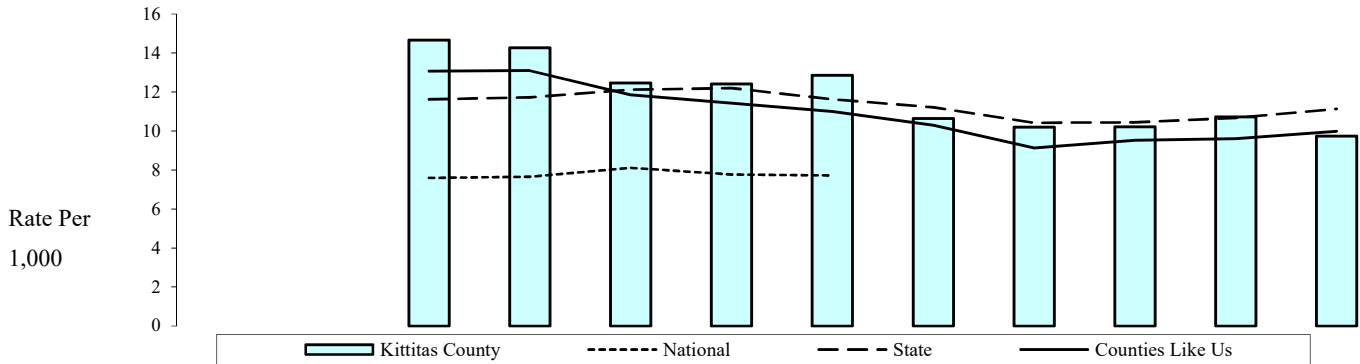

	2004	2005	2006	2007	2008	2009	2010	2011	2012	2013	2014	2015
National			7.6	7.7	8.1	7.8	7.7		7.0			
State			11.6	11.7	12.1	12.2	11.6	11.2	10.4	10.4	10.7	11.1
Counties Like Us			13.1	13.1	11.9	11.4	11.0	10.3	9.1	9.5	9.6	10.0
Kittitas County			14.7	14.3	12.5	12.4	12.9	10.6	10.2	10.2	10.7	9.7
Admits, 18+			450	451	406	412	430	361	345	346	362	333
Persons, 18+			30,697	31,620	32,578	33,182	33,439	33,939	33,809	33,857	33,758	34,222

Note: The adults (age 18 and over) receiving state-funded alcohol or drug services, per 1,000 adults. Counts of adults are unduplicated so that those receiving services more than once during the year are only counted once for that year. Client counts are linked to state service records through the Research and Data Analysis Client Services Database. State-funded services include treatment, assessment, and detox. Persons in Department of Corrections treatment programs are not included.

State Source: Department of Social and Health Services, Division of Behavioral Health and Recovery services reported from the Research and Data Analysis Client Services Database (CSDB).

Population Estimates: Washington State Office of Financial Management, Forecasting Division

National Source: Office of Applied Studies, Substance Abuse and Mental Health Services Administration, Treatment Episode Data Set (TEDS)

Updated

8/30/2016

Arrests (Age 18+), Alcohol-Related

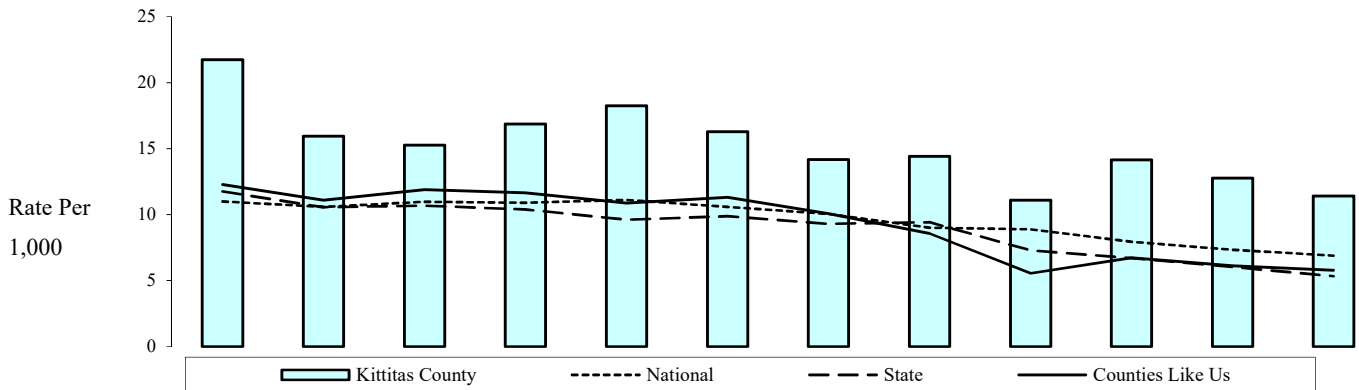

	2004	2005	2006	2007	2008	2009	2010	2011	2012	2013	2014	2015
National	11.0	10.6	11.0	10.9	11.1	10.6	10.1	9.0	8.9	7.9	7.3	6.9
State	11.8	10.6	10.7	10.4	9.6	9.9	9.3	9.4	7.3	6.7	6.0	5.3
Counties Like Us	12.3	11.1	11.9	11.7	10.9	11.3	10.1	8.6	5.6	6.7	6.1	5.8
Kittitas County	21.7	15.9	15.3	16.9	18.2	16.3	14.2	14.4	11.1	14.2	12.8	11.4
Arrests, 18+	627	480	468	533	593	540	474	483	375	479	431	390
Adjusted Pop 18+	28,840	30,107	30,697	31,620	32,504	33,182	33,439	33,506	33,809	33,857	33,758	34,222

Note: The alcohol violations (age 18+), per 1,000 adults (age 18+). Alcohol violations include all crimes involving driving under the influence, liquor law violations, and drunkenness. DUI arrests by the Washington State Patrol are included in the state trend analysis. However, they are not included in the county rankings since WSP arrests are not assigned to counties. Denominators are adjusted by subtracting the population of police agencies that did not report arrests to WASPC. In spite of this population adjustment, when the non-reporting police jurisdiction is where much of the crime occurs, the rate for the county will be lower than it would be if that jurisdiction was included. For percent subtracted, suppression code definitions and the agencies not reporting, see the Technical Notes and the appendix, Non-Reporting Agencies and Population.

The crimes types used within this rate are represented in both Summary UCR and NIBRS systems and are not likely to be substantially impacted by the system change.

State Source: Washington Association of Sheriffs and Police Chiefs (WASPC): Uniform Crime Report (UCR), National Incident-Based Reporting System (NIBRS)

Population Estimates: Washington State Office of Financial Management, Forecasting Division

National Source: US Department of Justice, Bureau of Justice Statistics Sourcebook of Criminal Justice Statistics Online

Updated
11/17/2016

Arrests (Age 18+), Drug Law Violation

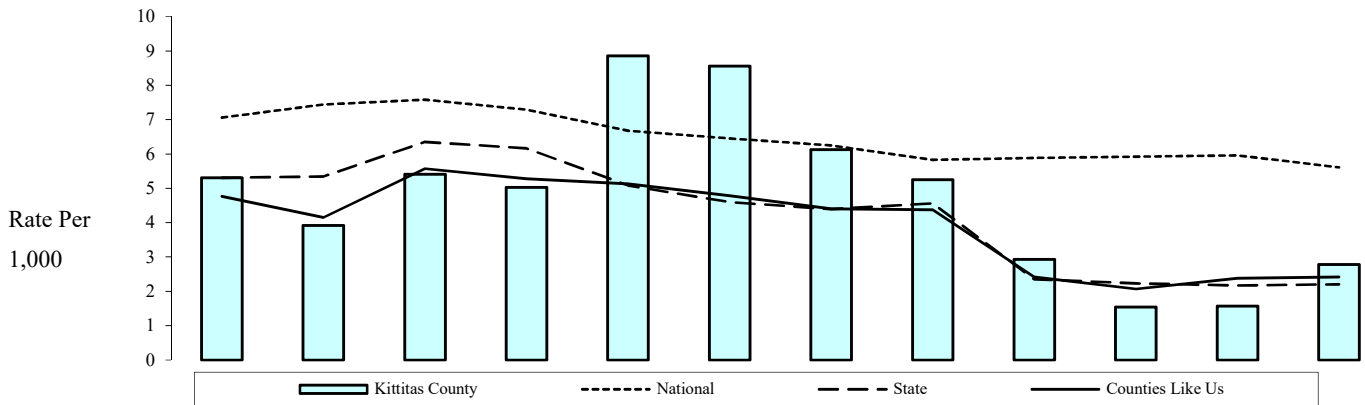

	2004	2005	2006	2007	2008	2009	2010	2011	2012	2013	2014	2015
National	7.1	7.4	7.6	7.3	6.7	6.5	6.3	5.8	5.9	5.9	6.0	5.6
State	5.3	5.3	6.4	6.2	5.1	4.6	4.4	4.6	2.4	2.2	2.2	2.2
Counties Like Us	4.8	4.2	5.6	5.3	5.1	4.8	4.4	4.4	2.4	2.1	2.4	2.4
Kittitas County	5.3	3.9	5.4	5.0	8.9	8.6	6.1	5.3	2.9	1.5	1.6	2.8
Arrests, 18+	153	118	166	159	288	284	205	176	99	52	53	95
Adjusted Pop 18+	28,840	30,107	30,697	31,620	32,504	33,182	33,439	33,506	33,809	33,857	33,758	34,222

Note: The arrests of adults (age 18+) for drug law violations, per 1,000 adults (age 18+). Drug law violations include all crimes involving sale, manufacturing, and possession of drugs. Denominators are adjusted by subtracting the population of police agencies that did not report arrests to WASPC. In spite of this population adjustment, when the non-reporting police jurisdiction is where much of the crime occurs, the rate for the county will be lower than it would be if that jurisdiction was included. For percent subtracted, suppression code definitions and the agencies not reporting, see the Technical Notes and the appendix, Non-Reporting Agencies and Population.

The crimes types used within this rate are represented in both Summary UCR and NIBRS systems and are not likely to be substantially impacted by the system change.

State Source: Washington Association of Sheriffs and Police Chiefs (WASPC): Uniform Crime Report (UCR), National Incident-Based Reporting System (NIBRS)

Population Estimates: Washington State Office of Financial Management, Forecasting Division

National Source: US Department of Justice, Bureau of Justice Statistics Sourcebook of Criminal Justice Statistics Online

Updated
11/17/2016

Community Domain: Antisocial Behavior of Community Adults

Arrests (Age 18+), Violent Crime

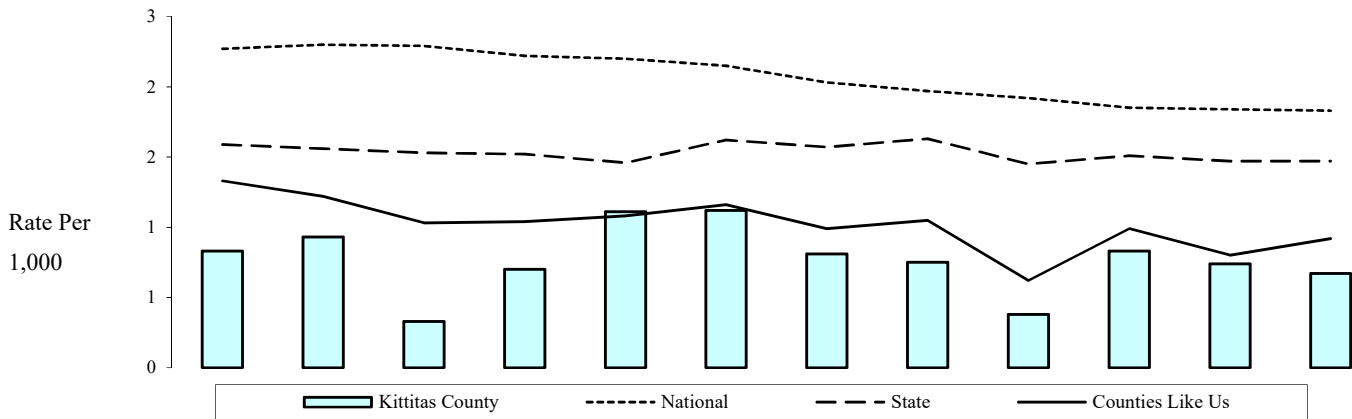

	2004	2005	2006	2007	2008	2009	2010	2011	2012	2013	2014	2015
National	2.3	2.3	2.3	2.2	2.2	2.2	2.0	2.0	1.9	1.9	1.8	1.8
State	1.6	1.6	1.5	1.5	1.5	1.6	1.6	1.6	1.5	1.5	1.5	1.5
Counties Like Us	1.3	1.2	1.0	1.0	1.1	1.2	1.0	1.1	0.6	1.0	0.8	0.9
Kittitas County	0.8	0.9	0.3	0.7	1.1	1.1	0.8	0.8	0.4	0.8	0.7	0.7
Arrests, 18+	24	28	10	22	36	37	27	25	13	28	25	23
Adjusted Pop 18+	28,840	30,107	30,697	31,620	32,504	33,182	33,439	33,506	33,809	33,857	33,758	34,222

Note: The arrests of adults (age 18+) for violent crime per 1,000 adults (age 18+). Violent crimes include all crimes involving criminal homicide, forcible rape, robbery, and aggravated assault. Simple assault is not defined as a violent crime. Denominators are adjusted by subtracting the population of police agencies that did not report arrests to WASPC. In spite of this population adjustment, when the non-reporting police jurisdiction is where much of the crime occurs, the rate for the county will be lower than it would be if that jurisdiction was included. For percent subtracted, suppression code definitions and the agencies not reporting, see the Technical Notes and the appendix, Non-Reporting Agencies and Population.

The crimes types used within this rate are represented in both Summary UCR and NIBRS systems and are not likely to be substantially impacted by the system change.

State Source: Washington Association of Sheriffs and Police Chiefs (WASPC): Uniform Crime Report (UCR), National Incident-Based Reporting System (NIBRS)

Population Estimates: Washington State Office of Financial Management, Forecasting Division

National Source: US Department of Justice, Bureau of Justice Statistics Sourcebook of Criminal Justice Statistics Online

Updated
11/17/2016

Prisoners in State Correctional Systems (Age 18+)

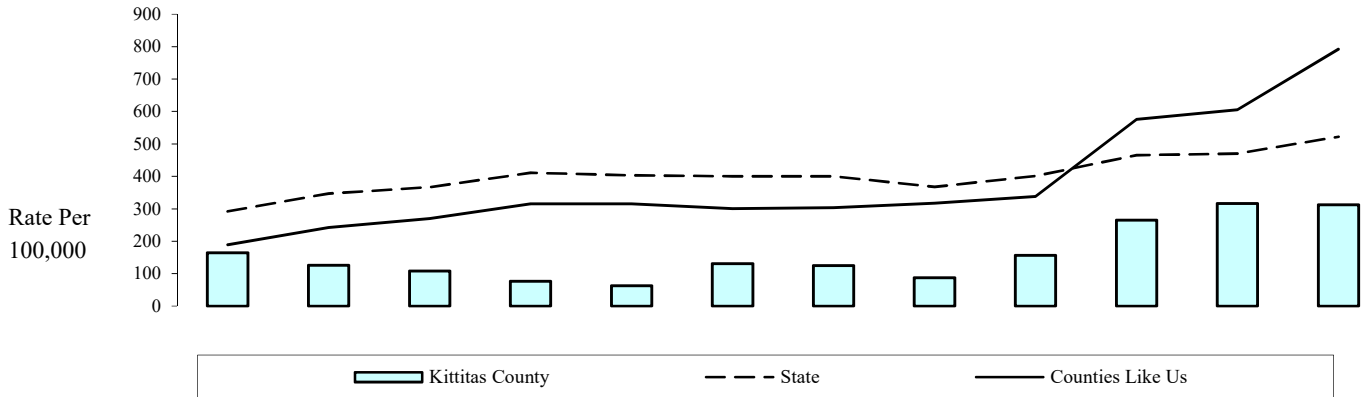

Year	Kittitas County	State	Counties Like Us
2004	164.8	291.9	189.1
2005	126.1	346.6	242.5
2006	108.3	366.6	269.6
2007	77.1	411.3	315.3
2008	62.5	403.0	315.3
2009	130.5	400.1	300.5
2010	124.7	400.4	303.5
2011	87.2	367.9	317.5
2012	156.7	401.6	337.9
2013	265.2	465.7	576.1
2014	316.5	470.7	604.9
2015	312.4	522.1	792.3

	2004	2005	2006	2007	2008	2009	2010	2011	2012	2013	2014	2015
State	291.9	346.6	366.6	411.3	403.0	400.1	400.4	367.9	401.6	465.7	470.7	522.1
Counties Like Us	189.1	242.5	269.6	315.3	315.3	300.5	303.5	317.5	337.9	576.1	604.9	792.3
Kittitas County	164.8	126.1	108.3	77.1	62.5	130.5	124.7	87.2	156.7	265.2	316.5	312.4
Prisoners, 18+	59	47	41	30	25	53	51	36	65	111	133	133
All Persons	35,800	37,259	37,856	38,894	39,981	40,630	40,915	41,282	41,472	41,853	42,021	42,574

Note: The adult (age 18 and over) admissions to prison, per 100,000 persons (all ages). Admissions include new admissions, re-admissions, community custody inmate violations, and parole violations. Counts of admissions are duplicated so that individuals admitted to prison more than once in a year are counted each time they are admitted. The admissions are attributed to the county where the conviction occurred. In 2003 prisoners being electronically monitored are included in the data. This causes a jump in numbers for counties which use this incarceration option. Suppression code definitions for yearly rates are explained in Technical Notes.

State Source: Department of Corrections, Inmates File.

Population Estimates: Washington State Office of Financial Management, Forecasting Division

Updated
11/30/2016

Population Not Registered to Vote

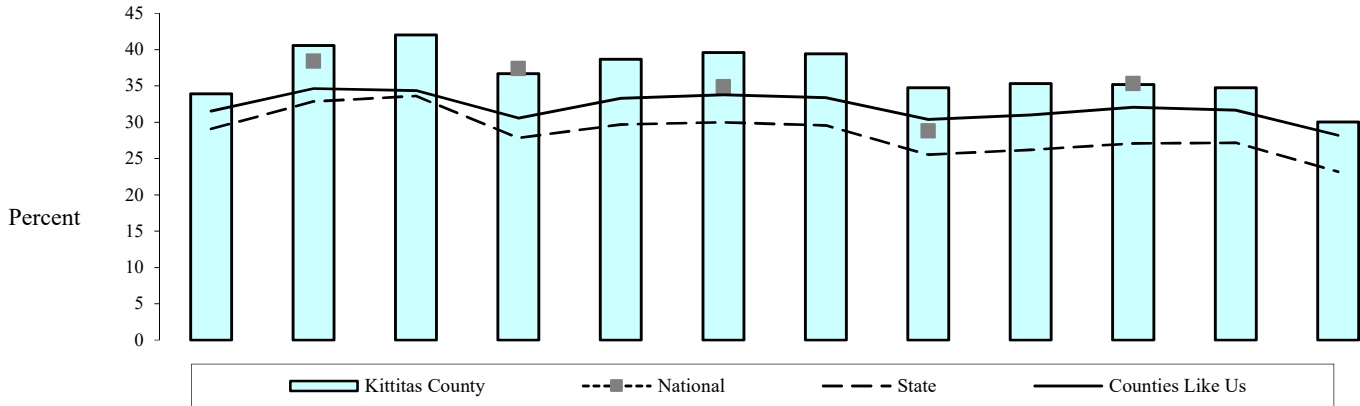

	2005	2006	2007	2008	2009	2010	2011	2012	2013	2014	2015	2016
National		38.4		37.4		34.9		28.8		35.3		
State	29.1	32.9	33.6	27.8	29.7	30.0	29.6	25.6	26.2	27.1	27.2	23.2
Counties Like Us	31.6	34.6	34.3	30.6	33.3	33.8	33.4	30.4	31.0	32.1	31.7	28.2
Kittitas County	33.9	40.6	42.0	36.7	38.7	39.6	39.4	34.7	35.3	35.2	34.8	30.1
Not Registered	10,204	12,451	13,280	11,947	12,824	13,246	13,373	11,741	11,951	11,876	11,893	10,532
Persons, 18+	30,107	30,697	31,620	32,578	33,182	33,439	33,939	33,809	33,857	33,758	34,222	35,053

Note: The persons not registered to vote in the November elections, per 100 adults (age 18 and over). As part of the November Current Population Survey (the Voting and Registration Supplement), the Bureau of the Census collects data on voting and registration in years with presidential or congressional elections (i.e. every other year).

State Source: Office of the Secretary of State, Elections Division, Registered Voters

Population Estimates: Washington State Office of Financial Management, Forecasting Division

National Source: Calculated using data from U.S. Census Bureau, Statistical Abstract of the United States; "Voting-Age Population, Percent Reporting Registered, and Voted"

Updated
12/8/2016

Registered and Not Voting in the November Election

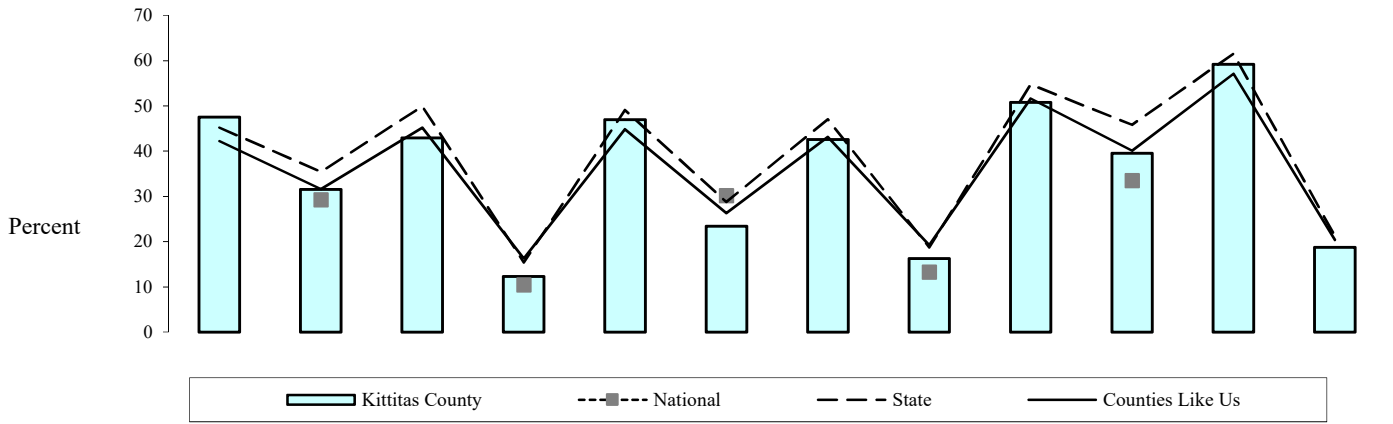

	2005	2006	2007	2008	2009	2010	2011	2012	2013	2014	2015	2016
National		29.2		10.4		30.1		13.2		33.5		
State	45.2	35.5	50.0	15.4	49.1	28.8	47.1	18.8	54.7	45.8	61.6	21.2
Counties Like Us	42.2	31.6	45.2	16.3	44.8	26.3	43.2	19.3	51.7	40.1	57.1	20.4
Kittitas County	47.5	31.6	42.9	12.3	47.0	23.4	42.6	16.3	50.8	39.6	59.2	18.7
Not Voting	9,457	5,756	7,874	2,544	9,562	4,727	8,757	3,589	11,123	8,655	13,214	4,587
Reg'd Voters	19,903	18,246	18,340	20,631	20,358	20,193	20,566	22,068	21,906	21,882	22,329	24,521

Note: The persons registered to vote in the November elections but not voting, per 100 adults (age 18 and over) registered to vote. As part of the November Current Population Survey (the Voting and Registration Supplement), the Bureau of the Census collects data on voting and registration in years with presidential or congressional elections (i.e. every other year).

State Source: Office of the Secretary of State, Elections Division, Registered Voters

Population Estimates: Washington State Office of Financial Management, Forecasting Division

National Source: Calculated using data from U.S. Census Bureau, Statistical Abstract of the United States; "Voting-Age Population, Percent Reporting Registered, and Voted"

Updated
12/8/2016

Family Domain: Family Problems

Divorce

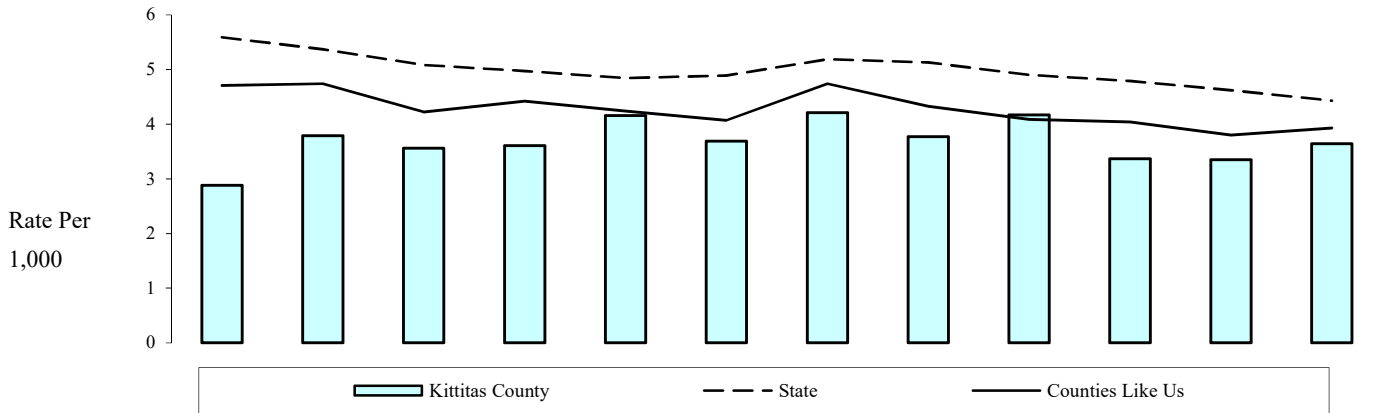

Year	2004	2005	2006	2007	2008	2009	2010	2011	2012	2013	2014	2015
------	------	------	------	------	------	------	------	------	------	------	------	------

State	5.6	5.4	5.1	5.0	4.8	4.9	5.2	5.1	4.9	4.8	4.6	4.4
Counties Like Us	4.7	4.7	4.2	4.4	4.2	4.1	4.7	4.3	4.1	4.0	3.8	3.9
Kittitas County	2.9	3.8	3.6	3.6	4.2	3.7	4.2	3.8	4.2	3.4	3.4	3.6
Divorces	87	119	114	119	141	127	146	132	147	120	120	132
Persons, 15+	30,171	31,408	32,001	32,939	33,893	34,462	34,694	35,043	35,272	35,620	35,809	36,295

Note: The divorces per 1,000 persons (age 15 and over). Divorce includes dissolutions, annulments, and unknown decree types; it does not include legal separations. Divorce data is reported by the woman's residence, if in Washington at the time of decree. If the woman lived outside Washington, the man's residence was used. If both parties residence was unknown the event is not assigned to a county, but is included in the state rate. Suppression code definitions for yearly rates are explained in Technical Notes.

State Source: Department of Health, Center for Health Statistics, Dissolution and Annulment Data.

Population Estimates: Washington State Office of Financial Management, Forecasting Division

Updated
10/10/2016

Victims of Child Abuse and Neglect in Accepted Referrals

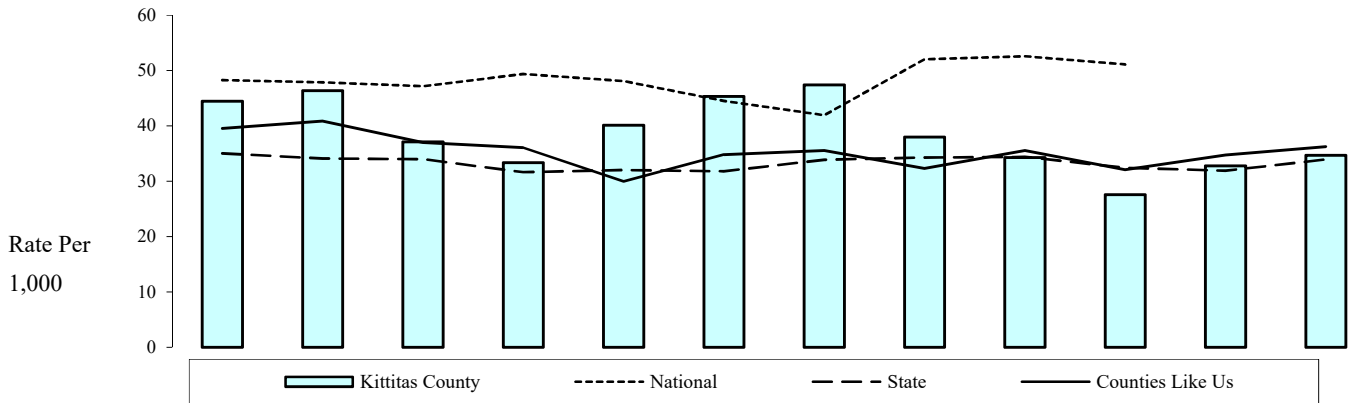

	2005	2006	2007	2008	2009	2010	2011	2012	2013	2014	2015	2016
National	48.3	47.9	47.2	49.4	48.1	44.5	41.9	52.1	52.6	51.1		
State	35.0	34.1	34.0	31.6	32.0	31.8	33.9	34.3	34.4	32.4	31.9	34.0
Counties Like Us	39.5	40.9	37.0	36.1	30.0	34.8	35.6	32.3	35.6	32.1	34.8	36.3
Kittitas County	44.5	46.4	37.1	33.4	40.2	45.4	47.4	38.0	34.3	27.6	32.8	34.7
Accepted Victims	318	332	270	247	299	339	348	291	274	228	274	296
Persons, birth-17	7,152	7,160	7,274	7,403	7,448	7,476	7,343	7,663	7,996	8,263	8,352	8,536

Note: The children (age birth-17) identified as victims in reports to Child Protective Services that were accepted for further action, per 1,000 children (age birth-17). A "referral" is a report of suspected child abuse which may have multiple listed victims. Mandated reporters, such as doctors, nurses, psychologists, pharmacists, teachers, child care providers, and social service counselors, notify Child Protective Services if they suspect a child is in danger of negligent treatment, physical abuse, sexual abuse, or other maltreatment. In addition, other concerned individuals may report suspected child abuse cases. If the information provided meets the sufficiency screen, the referral is accepted for further action. A referral may have one or more children identified as victims. Children are counted more than once if they are reported as a victim more than once during the year. The data in this report are based on the total number of victims reported in Child Protective Services referrals. Child location is derived from the residence at the time of referral. Suppression code definitions for yearly rates are explained in Technical Notes.

State Source: Department of Social and Health Services, Children's Administration FamLink Data Warehouse.

Population Estimates: Washington State Office of Financial Management, Forecasting Division

National Source: US Department of Health and Human Services Administration for Children and Families, Voluntary Cooperative Information System (VCIS), and estimates from Adoption, Foster Care Analysis Reporting System (AFCARS)

Updated
4/3/2017

School Domain: Academic Achievement

Poor Academic Performance, Grade 10

As of 2015, the High School Proficiency Exam (HSPE) and the Measurements of Student Progress (MSP) have been discontinued. Currently Smarter Balanced Assessment (SBA) is being administered. These historical data will be removed, when several years of SBA data has accumulated.

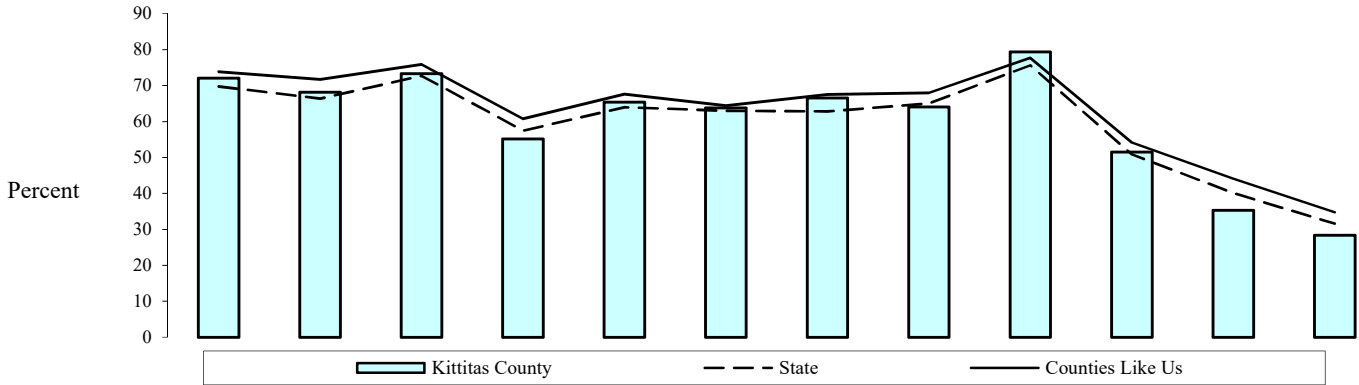

Year	Kittitas County	State	Counties Like Us
2002	72.1	69.8	73.8
2003	68.2	66.4	71.7
2004	73.3	72.7	75.9
2005	55.1	57.5	60.7
2006	65.4	63.9	67.6
2007	63.8	63.0	64.5
2008	66.5	62.8	67.6
2009	64.1	65.0	68.0
2010	79.3	75.6	77.7
2011	51.5	50.9	54.2
2012	35.3	40.1	44.1
2013	28.4	31.6	34.8

	2002	2003	2004	2005	2006	2007	2008	2009	2010	2011	2012	2013
State	69.8	66.4	72.7	57.5	63.9	63.0	62.8	65.0	75.6	50.9	40.1	31.6
Counties Like Us	73.8	71.7	75.9	60.7	67.6	64.5	67.6	68.0	77.7	54.2	44.1	34.8
Kittitas County	72.1	68.2	73.3	55.1	65.4	63.8	66.5	64.1	79.3	51.5	35.3	28.4

Note: The students tested who failed one or more content areas as a percent of all students tested at the 10th grade level. Some districts have chosen to test students in both grades 9 and 10 for the 10th grade assessment. All students being tested at the 10th grade level are included in these data regardless of their grade placement. Tests are given in the spring of the year. For example, data for 2008 is for students in the 10th grade during the school year 2007/2008. By contractual agreement with OSPI, any rates above 95% will be listed as >95% or "Greater than 95%", any rates below 5% will be listed as <5% or "Less than 5%", and data is suppressed when less than ten students were tested to avoid individual student identification. In 2009/2010 the 10th grade WASL was replaced by the High School Proficiency Exam (HSPE). This test was built on the same framework as the WASL, but contain fewer questions. It is considered equivalent by OSPI.

State Source: Office of Superintendent of Public Instruction, Instructional Programs, Curriculum and Assessment, Grade 10 Failing in One or More Content Areas.

Updated
4/14/2014

School Domain: Academic Achievement

Poor Academic Performance, Grade 7

As of 2015, the High School Proficiency Exam (HSPE) and the Measurements of Student Progress (MSP) have been discontinued. Currently Smarter Balanced Assessment (SBA) is being administered. These historical data will be removed, when several years of SBA data has accumulated.

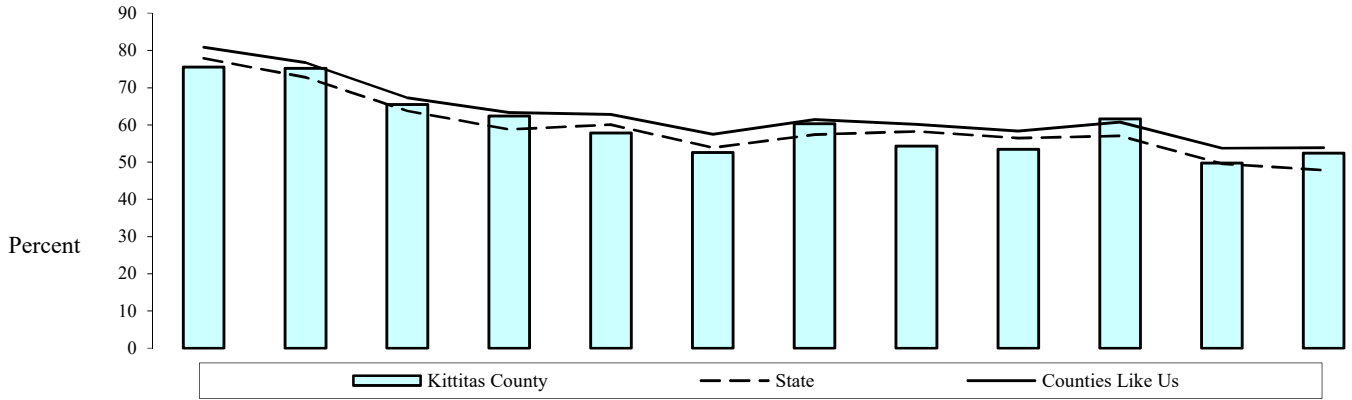

Year	2002	2003	2004	2005	2006	2007	2008	2009	2010	2011	2012	2013
------	------	------	------	------	------	------	------	------	------	------	------	------

State	77.9	72.8	63.8	58.7	60.1	53.9	57.4	58.3	56.4	57.0	49.6	47.8
Counties Like Us	80.9	76.7	67.3	63.3	62.8	57.5	61.5	60.2	58.3	60.7	53.8	53.8
Kittitas County	75.5	75.2	65.5	62.4	57.8	52.6	60.3	54.3	53.5	61.7	49.7	52.4

Note: The students tested who failed one or more content areas as a percent of all students tested at the 7th grade level. Tests are given in the spring of the year. Data for 2008 is for students in the 7th grade during the school year 2007/2008. By contractual agreement with OSPI, any rates above 95% will be listed as >95% or "Greater than 95%", any rates below 5% will be listed as <5% or "Less than 5%", and data is suppressed when less than ten students were tested to avoid individual student identification. In 2009/2010 the 7th grade WASL was replaced by Measurements of Student Progress (MSP). This test was built on the same framework as the WASL, but contain fewer questions. It is considered equivalent by OSPI.

State Source: Office of Superintendent of Public Instruction, Instructional Programs, Curriculum and Assessment, Grade 7 Failing in One or More Content Areas.

Updated
4/14/2014

School Domain: Academic Achievement

Poor Academic Performance, Grade 4

As of 2015, the High School Proficiency Exam (HSPE) and the Measurements of Student Progress (MSP) have been discontinued. Currently Smarter Balanced Assessment (SBA) is being administered. These historical data will be removed, when several years of SBA data has accumulated.

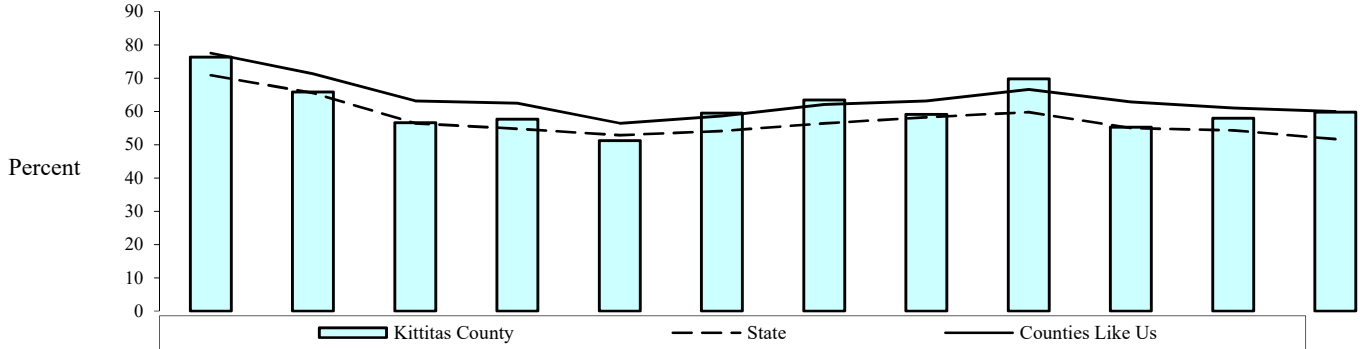

	2002	2003	2004	2005	2006	2007	2008	2009	2010	2011	2012	2013
--	------	------	------	------	------	------	------	------	------	------	------	------

State	70.9	65.6	56.4	54.8	52.8	54.1	56.5	58.3	59.8	55.0	54.3	51.7
Counties Like Us	77.6	71.3	63.2	62.5	56.4	58.6	62.1	63.2	66.7	62.9	61.0	60.0
Kittitas County	76.4	65.9	56.6	57.7	51.3	59.5	63.4	59.1	69.8	55.3	58.0	59.8

Note: The students tested who failed one or more content areas as a percent of all students tested at the 4th grade level. Tests are given in the spring of the year. Data for 2008 is for students in the 4th grade during the school year 2007/2008. By contractual agreement with OSPI, any rates above 95% will be listed as >95% or "Greater than 95%", any rates below 5% will be listed as <5% or "Less than 5%", and data is suppressed when less than ten students were tested to avoid individual student identification. In 2009/2010 the 4th grade WASL was replaced by Measurements of Student Progress (MSP). This test was built on the same framework as the WASL, but contain fewer questions. It is considered equivalent by OSPI.

State Source: Office of Superintendent of Public Instruction, Instructional Programs, Curriculum and Assessment, Grade 4 Failing in One or More Content Areas.

Updated
4/14/2014

High School Cohort (Cumulative) Dropouts

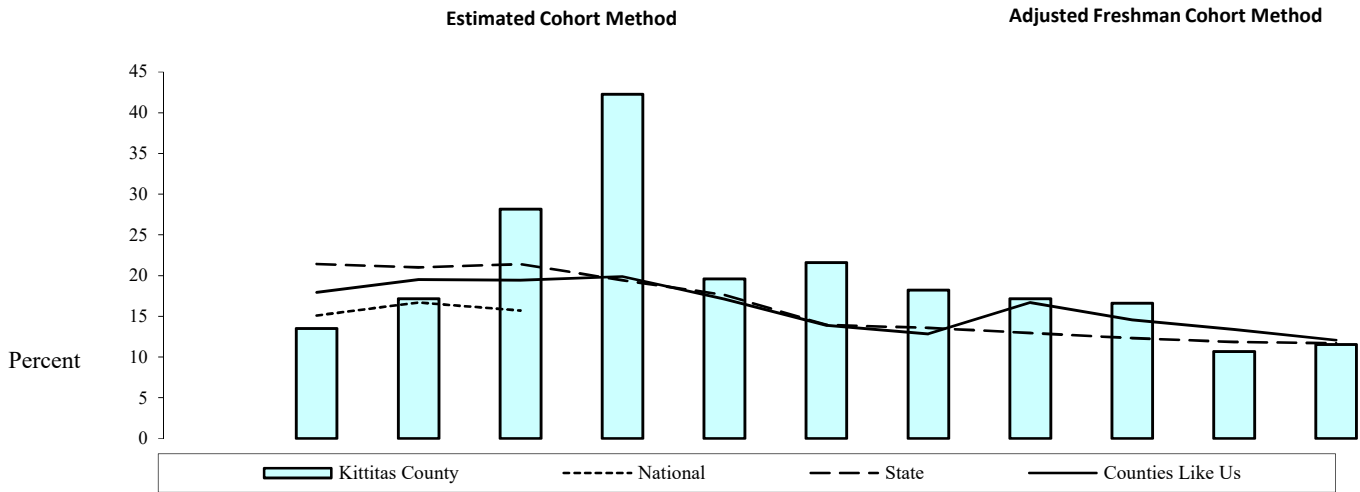

	2005	2006	2007	2008	2009	2010	2011	2012	2013	2014	2015	2016
National		15.1	16.7	15.7								
State		21.4	21.0	21.4	19.4	17.6	13.9	13.6	13.0	12.3	11.9	11.7
Counties Like Us		18.0	19.5	19.4	19.9	17.1	13.9	12.9	16.7	14.6	13.4	12.1
Kittitas County		13.5	17.2	28.2	42.3	19.6	21.6	18.2	17.2	16.6	10.7	11.5

Note: The percent of students dropping out prior to graduation. The High School Cohort Dropout rate (may also be referred to as the longitudinal, cumulative, or freshmen cohort dropout rate) measures what happens to a single group (or cohort) of students over a period of time. This rate is most useful for seeing the long-term impact on the community. The Estimated Cohort (old method) rate formula used data from multiple grades in a single year. The Adjusted Cohort (new method) rate is the number of students in the same freshman cohort dropping out prior to graduation divided by the adjusted freshman class cohort of the graduates. Beginning with the 9-grade cohort due to graduate in the 2010/2011 school year, OSPI has started using the actual cohort of students for their calculations. Differences in rates from 2010 to 2011 are likely to be influenced by the change in computation method. By contractual agreement with OSPI, any rates above 95% will be listed as >95% or "Greater than 95%", any rates below 5% will be listed as <5% or "Less than 5%", and data is suppressed when less than ten students were tested to avoid individual student identification. For more information on the changes in rate computation and cohort methodology, see the Technical Notes.

State Source: Office of Superintendent of Public Instruction, Graduation and Dropout Statistics for Washington.

National Source: NCES National Center for Education Statistics (adjusted cohort graduation rate (ACGR) for public high schools) Table 113. Public high school graduates and dropouts, by race/ethnicity and state or jurisdiction

Updated
7/18/2016

Annual (Event) Dropouts

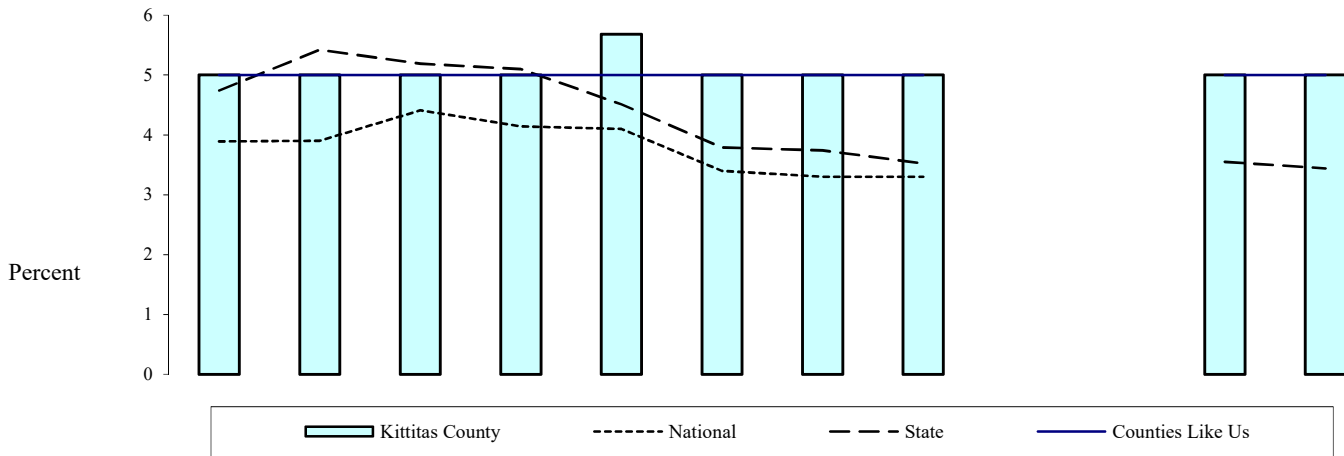

	2005	2006	2007	2008	2009	2010	2011	2012	2013	2014	2015	2016
National	3.9	3.9	4.4	4.1	4.1	3.4	3.3	3.3				
State	4.7	5.4	5.2	5.1	4.5	3.8	3.7	3.5			3.6	3.4
Counties Like Us	<5	<5	<5	<5	<5	<5	<5	<5			<5	<5
Kittitas County	<5	<5	<5	<5	5.7	<5	<5	<5			<5	<5

Note: The Annual Dropout rate measures the proportion of students enrolled in grades 9-12 who drop out in a single year without completing high school as a percentage of all students in grades 9 through 12 that year. When districts try new policies or projects to keep students in school the impact of those actions will be more immediately visible in this rate. This rate is much more time intensive to compute with the new cohort designations for students as it draws information from four separate cohorts. This indicator has a break in data production for 2013/2014 while data collection transitions to using the adjusted cohort for most other calculations. The formula for this indicator has not changed. By contractual agreement with OSPI, any rates above 95% will be listed as >95% or "Greater than 95%", any rates below 5% will be listed as <5% or "Less than 5%", and data is suppressed when less than ten students were tested to avoid individual student identification. For more information on the changes in rate computation and cohort methodology, see the Technical Notes.

State Source: Office of Superintendent of Public Instruction, Graduation and Dropout Statistics for Washington.

National Source: NCES National Center for Education Statistics (adjusted cohort graduation rate (ACGR) for public high schools) Table 113. Public high school graduates and dropouts, by race/ethnicity and state or jurisdiction

Updated
7/18/2016

School Domain: Academic Achievement

**Protective Factor:
On-time Graduation**

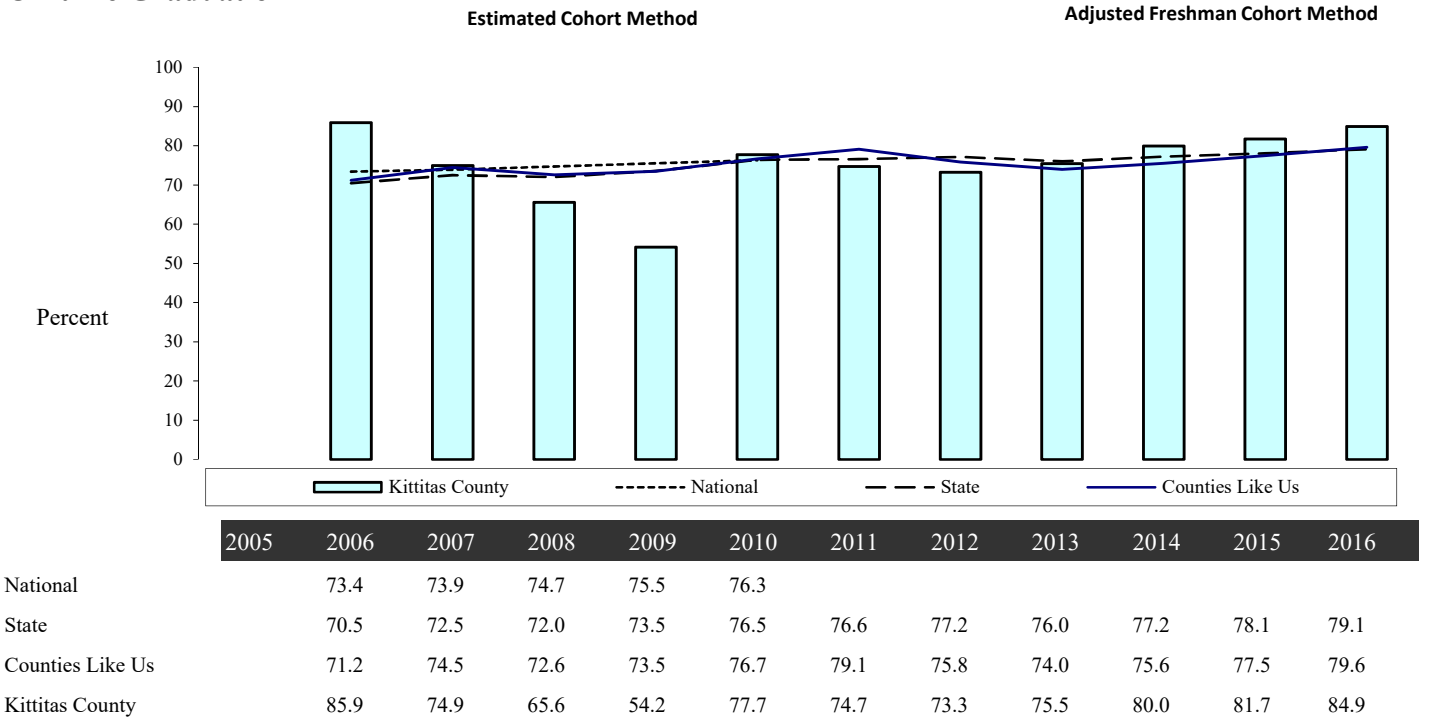

Note: The percent of students who graduate in four years by completion of the graduation requirements. The Adjusted Cohort (new method) rate divides the number of students in the same freshman cohort graduating in their fourth year by the adjusted freshman cohort for those students. In this method there are no adjustments for students in Special Education or English Language Learners who are expected to take longer; additionally, students transferring from out of state or other districts who are credit deficient may not be reclassified into a lower grade. Prior to 2011 the Estimated Cohort method used a complex formula to estimate the graduation rate from data for multiple grades during the graduation year. Differences in rates from 2010 to 2011 are likely to be influenced by the change in computation methods. By contractual agreement with OSPI, any rates above 95% will be listed as >95% or "Greater than 95%", any rates below 5% will be listed as <5% or "Less than 5%", and data is suppressed when less than ten students were tested to avoid individual student identification. For more information on the changes in rate computation and cohort methodology, see the Technical Notes.

State Source: Office of Superintendent of Public Instruction, Graduation and Dropout Statistics for Washington.

National Source: NCES National Center for Education Statistics (adjusted cohort graduation rate (ACGR) for public high schools) Table 219.10. High school graduates, by sex and control of school: Selected years

Updated
7/18/2016

School Domain: Academic Achievement

**Protective Factor:
Extended Graduation**

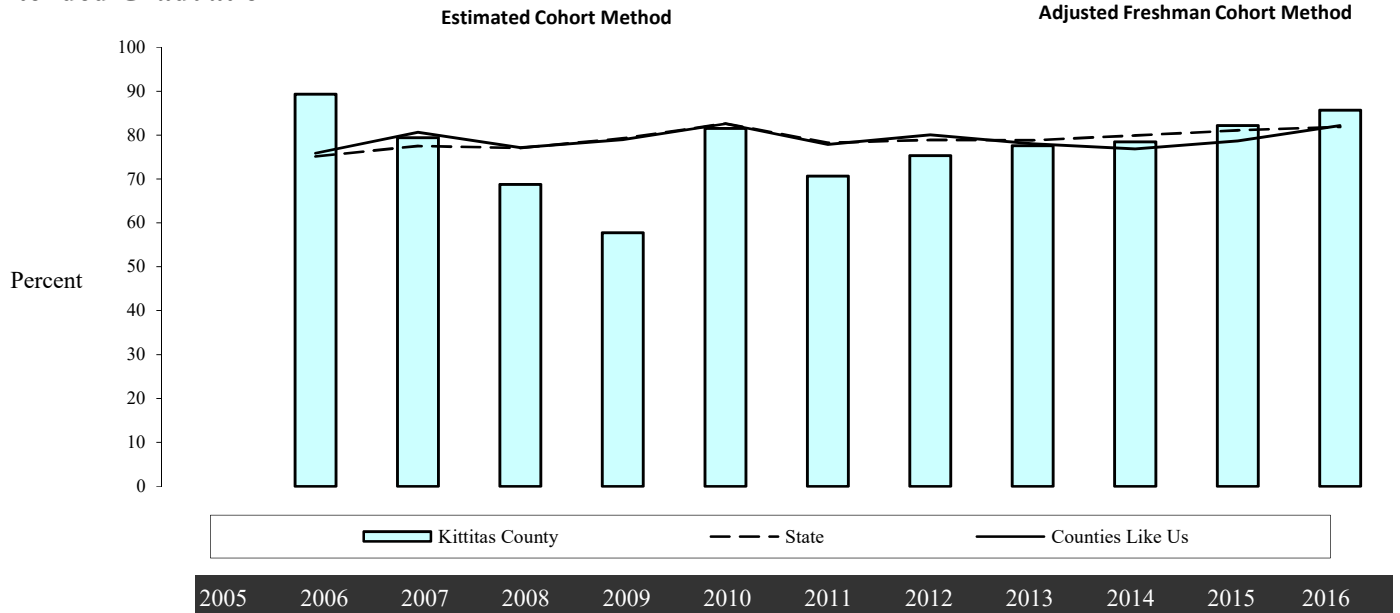

	2005	2006	2007	2008	2009	2010	2011	2012	2013	2014	2015	2016
State		75.1	77.5	77.1	79.2	82.6	78.2	78.9	78.8	79.9	81.1	81.9
Counties Like Us		75.9	80.6	77.1	79.0	82.5	77.9	80.1	78.0	76.8	78.7	82.2
Kittitas County		89.3	79.4	68.7	57.7	81.5	70.7	75.3	77.6	78.4	82.2	85.7

Note: The percent of students who graduate including those students who stay in school and take more than four years to complete their degree. The Estimated Cohort (old method) Extended Graduation rate formula is: (the number of on-time and late graduates in the same year)/(the number of on-time graduates divided by the on-time graduation rate). The Adjusted Cohort (new method) rate is the number of students graduating within five years divided by the adjusted freshman cohort for the graduates. The new method does not include graduates after year 5 in the extended graduation rate. Differences in rates from 2010 to 2011 are likely to be influenced by the change in computation method. By contractual agreement with OSPI, any rates above 95% will be listed as >95% or "Greater than 95%", any rates below 5% will be listed as <5% or "Less than 5%", and data is suppressed when less than ten students were tested to avoid individual student identification. For more information on the changes in rate computation and cohort methodology, see the Technical Notes.

State Source: Office of Superintendent of Public Instruction, Graduation and Dropout Statistics for Washington.

Updated
7/18/2016

Problem Outcomes: School Climate

Weapons Incidents in School

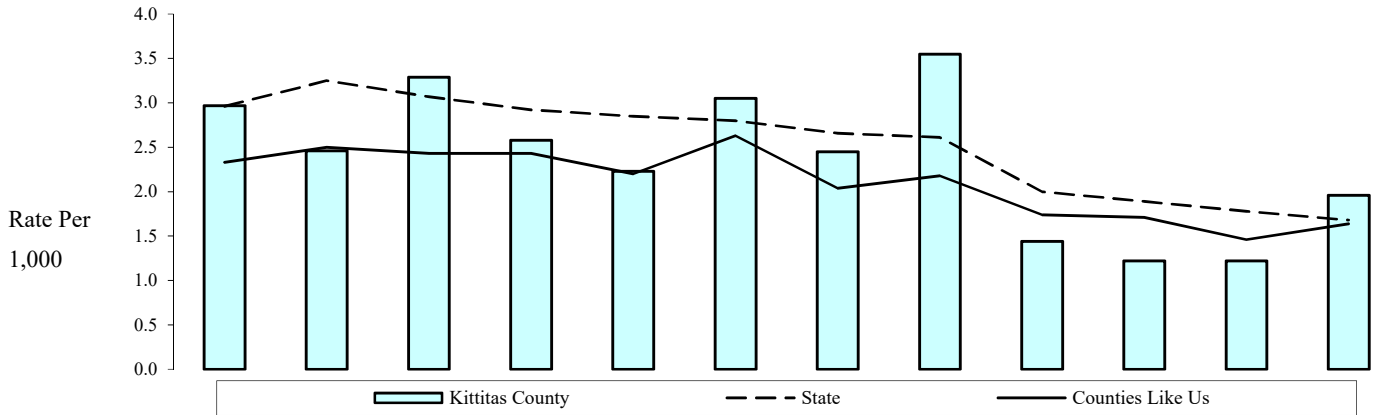

	2005	2006	2007	2008	2009	2010	2011	2012	2013	2014	2015	2016
--	------	------	------	------	------	------	------	------	------	------	------	------

State	3.0	3.3	3.1	2.9	2.9	2.8	2.7	2.6	2.0	1.9	1.8	1.7
Counties Like Us	2.3	2.5	2.4	2.4	2.2	2.6	2.0	2.2	1.7	1.7	1.5	1.6
Kittitas County	3.0	2.5	3.3	2.6	2.2	3.1	2.5	3.6	1.4	1.2	1.2	2.0
Incidents	14	12	16	13	12	15	12	17	7	6	6	10
Enrollment	4,721	4,872	4,865	5,041	5,381	4,925	4,899	4,785	4,865	4,903	4,917	5,106

Note: The reported incidents involving guns and other weapons at any grade level per 1000 students enrolled in October of all grades.

State Source: Office of Superintendent of Public Instruction, Information Services, Safe and Drug-free Schools: Report to the Legislature on Weapons in Schools RCW 28A.320.130

Updated
11/30/2016

Unexcused Absences for Students in Grades 1 to 8

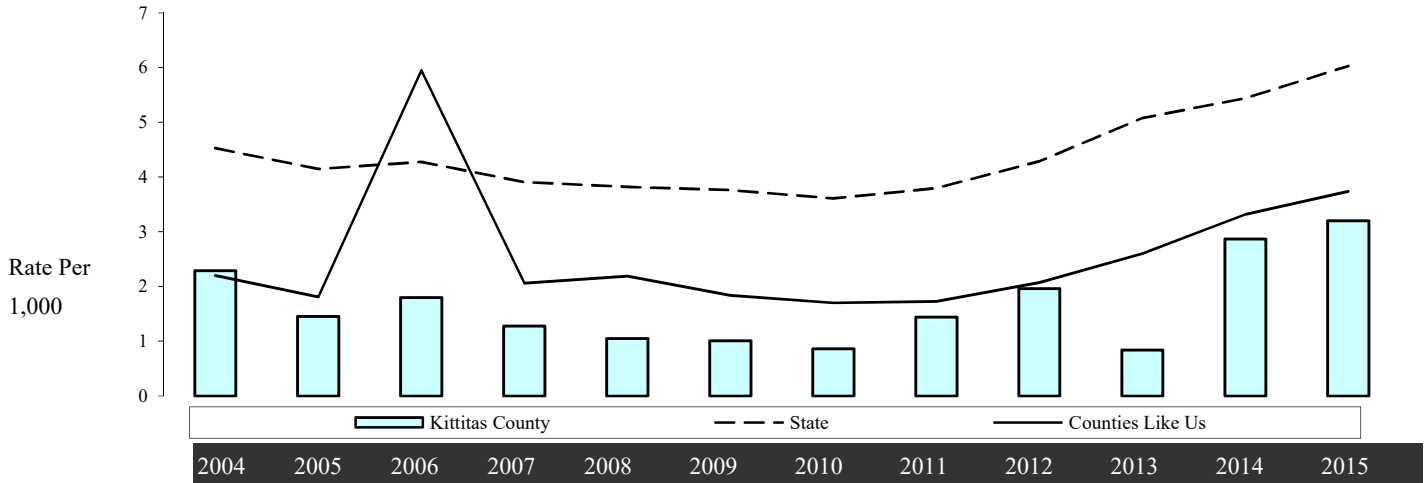

State	4.5	4.2	4.3	3.9	3.8	3.8	3.6	3.8	4.3	5.1	5.4	6.0
Counties Like Us	2.2	1.8	6.0	2.1	2.2	1.8	1.7	1.7	2.1	2.6	3.3	3.7
Kittitas County	2.3	1.5	1.8	1.3	1.1	1.0	0.9	1.4	2.0	0.8	2.9	3.2
Absences	1,139	693	883	647	533	536	440	718	979	407	874	972
Potential Days	496,883	476,887	489,393	505,849	505,627	530,824	508,730	497,111	499,575	486,907	304,404	304,062

Note: The unexcused absences for students in grades 1-8 per thousand potential school days. Potential school days are the number of days students were taught from the first day of school through May 31 in each school building multiplied by the net served students in grades 1-8 in that building. The definition of an unexcused absence is a local decision, so the definition differs among schools and districts. In general, a student who has an unexcused absence has not attended a majority of hours or periods in a school day, or has not complied with a more restrictive district policy, and has not met the conditions for an excused absence (see RCW 28A.225.020).

State Source: Office of Superintendent of Public Instruction, Washington State Report Card, Unexcused Absence Files.

Updated
11/29/2016

Arrests (Age 10-14), Alcohol- or Drug-Related

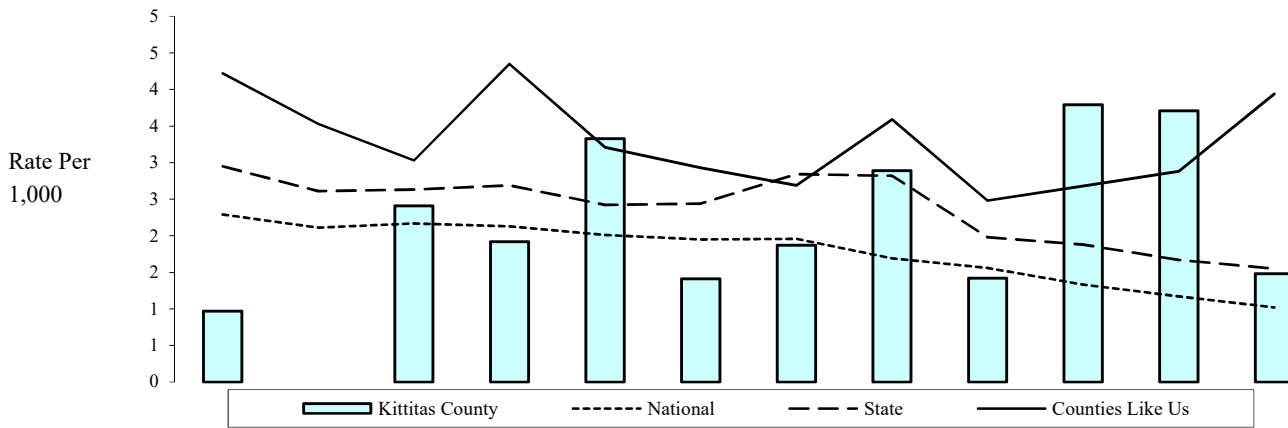

	2004	2005	2006	2007	2008	2009	2010	2011	2012	2013	2014	2015
National	2.3	2.1	2.2	2.1	2.0	2.0	2.0	1.7	1.6	1.3	1.2	1.0
State	3.0	2.6	2.6	2.7	2.4	2.4	2.8	2.8	2.0	1.9	1.7	1.6
Counties Like Us	4.2	3.5	3.0	4.4	3.2	2.9	2.7	3.6	2.5	2.7	2.9	3.9
Kittitas County	1.0	0.0	2.4	1.9	3.3	1.4	1.9	2.9	1.4	3.8	3.7	1.5
Arrests, 10-14	2	0	5	4	7	3	4	6	3	8	7	3
Adjusted Pop 10-14	2,059	2,108	2,078	2,080	2,102	2,124	2,138	2,078	2,116	2,110	1,885	2,027

Note: The arrests of younger adolescents (age 10-14) for alcohol and drug law violations, per 1,000 adolescents (age 10-14). Alcohol violations include all crimes involving driving under the influence, liquor law violations, and drunkenness. For children, arrests for liquor law violations are usually arrests for minor in possession. Drug law violations include all crimes involving sale, manufacturing, and possession of drugs.

1) Denominators are adjusted by subtracting the population of police agencies that did not report arrests to UCR/NIBRS. For percent subtracted, suppression code definitions and the agencies not reporting, see the Technical Notes and the appendix, Non-Reporting Agencies and Population.

2) The DUI portion of this measure is likely understated, because arrests made by the State Patrol are not attributable to counties. State Patrol arrests are included in the state rates.

The crimes types used within this rate are represented in both Summary UCR and NIBRS systems and are not likely to be substantially impacted by the system change.

State Source: Washington Association of Sheriffs and Police Chiefs (WASPC): Uniform Crime Report (UCR), National Incident-Based Reporting System (NIBRS)

Population Estimates: Washington State Office of Financial Management, Forecasting Division

National Source: US Department of Justice, Bureau of Justice Statistics Sourcebook of Criminal Justice Statistics Online Updated

11/17/2016

Individual/Peer Domain: Early Criminal Justice Involvement

Arrests (Age 10-14), Vandalism

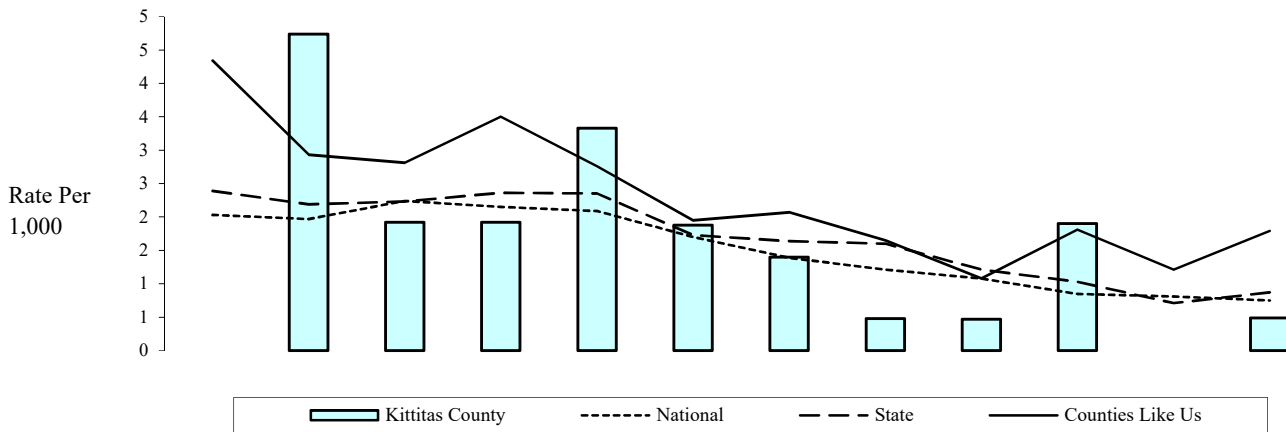

	2004	2005	2006	2007	2008	2009	2010	2011	2012	2013	2014	2015
National	2.0	2.0	2.2	2.2	2.1	1.7	1.4	1.2	1.1	0.9	0.8	0.8
State	2.4	2.2	2.2	2.4	2.4	1.7	1.6	1.6	1.2	1.0	0.7	0.9
Counties Like Us	4.3	2.9	2.8	3.5	2.8	2.0	2.1	1.7	1.1	1.8	1.2	1.8
Kittitas County	0.0	4.7	1.9	1.9	3.3	1.9	1.4	0.5	0.5	1.9	0.0	0.5
Arrests, 10-14	0	10	4	4	7	4	3	1	1	4	0	1
Adjusted Pop 10-14	2,059	2,108	2,078	2,080	2,102	2,124	2,138	2,078	2,116	2,110	1,885	2,027

Note: The arrests of younger adolescents (age 10-14) for vandalism (including residence, non-residence, vehicles, venerated objects, police cars, or other) per 1,000 adolescents (age 10-14). Denominators are adjusted by subtracting the population of police agencies that did not report arrests to UCR/NIBRS. In spite of this population adjustment, when the non-reporting police jurisdiction is where much of the crime occurs, the rate for the county will be lower than it would be if that jurisdiction was included. For percent subtracted, suppression code definitions and the agencies not reporting, see the Technical Notes and the appendix, Non-Reporting Agencies and Population.

The crimes types used within this rate are represented in both Summary UCR and NIBRS systems and are not likely to be substantially impacted by the system change.

State Source: Washington Association of Sheriffs and Police Chiefs (WASPC): Uniform Crime Report (UCR), National Incident-Based Reporting System (NIBRS)

Population Estimates: Washington State Office of Financial Management, Forecasting Division

National Source: US Department of Justice, Bureau of Justice Statistics Sourcebook of Criminal Justice Statistics Online

Updated
11/17/2016

Total Arrests of Adolescents (Age 10-14)

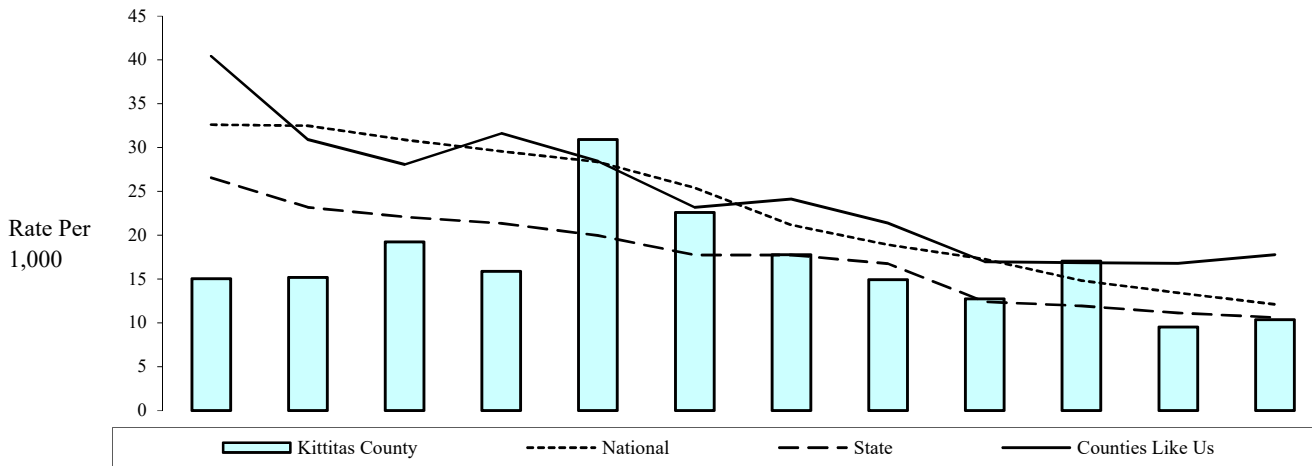

	2004	2005	2006	2007	2008	2009	2010	2011	2012	2013	2014	2015
National	32.6	32.5	30.9	29.6	28.4	25.4	21.2	18.9	17.3	14.8	13.4	12.1
State	26.6	23.2	22.1	21.3	20.0	17.8	17.8	16.8	12.4	11.9	11.2	10.6
Counties Like Us	40.4	30.9	28.1	31.6	28.4	23.2	24.1	21.4	17.0	16.9	16.8	17.8
Kittitas County	15.1	15.2	19.3	15.9	30.9	22.6	17.8	14.9	12.8	17.1	9.6	10.4
Arrests, 10-14	31	32	40	33	65	48	38	31	27	36	18	21
Adjusted Pop 10-14	2,059	2,108	2,078	2,080	2,102	2,124	2,138	2,078	2,116	2,110	1,885	2,027

Note: The arrests of adolescents (age 10-14) for any crime, per 1,000 adolescents (age 10-14).

Washington State has transitioned from Summary UCR to the NIBRS system for reporting. Summary UCR collects eight (8) Part One Crime offenses: criminal homicide, forcible rape, robbery, aggravated assault, burglary, larceny, motor vehicle theft and arson. NIBRS collects information on twenty-three (23) different offenses, all Part One Crimes plus others including forcible and non-forcible sex offenses, fraud, kidnapping, and drug violations. Care must be taken when interpreting the yearly trend of "total arrest" rates for an area. In areas where large amounts of arrests are likely for crimes not previously reported, an increase in total arrests could occur in 2012 data.

State Source: Washington Association of Sheriffs and Police Chiefs (WASPC): Uniform Crime Report (UCR), National Incident-Based Reporting System (NIBRS)

Population Estimates: Washington State Office of Financial Management, Forecasting Division

National Source: US Department of Justice, Bureau of Justice Statistics Sourcebook of Criminal Justice Statistics Online

Updated
11/17/2016

Injury or Accident Hospitalizations for Children

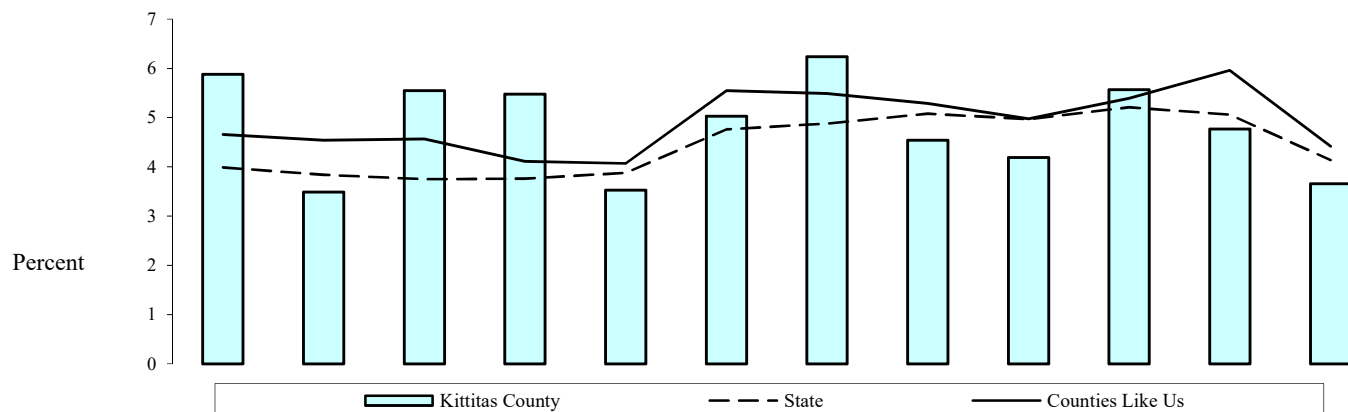

	2005	2006	2007	2008	2009	2010	2011	2012	2013	2014	2015	2016
--	------	------	------	------	------	------	------	------	------	------	------	------

State	4.0	3.8	3.8	3.8	3.9	4.8	4.9	5.1	5.0	5.2	5.1	4.1
Counties Like Us	4.7	4.5	4.6	4.1	4.1	5.6	5.5	5.3	5.0	5.4	6.0	4.4
Kittitas County	5.9	3.5	5.6	5.5	3.5	5.0	6.2	4.5	4.2	5.6	4.8	3.7
Injuries	28	19	30	29	21	32	38	25	23	27	28	20
Hospitalizations	476	545	541	529	595	636	609	551	549	485	587	546

Note: The child injury or accident hospitalizations as a percent of all hospitalizations for children (age birth-17). Due to contractual agreement data may not be displayed for areas with less than 100 hospitalizations. Beginning on October 1, 2015 diagnosis transitioned to International Classification of Diseases, Tenth Revision (ICD-10). Data from 2008 forward was revised to include observation and standard hospital stays, as well as supplemental diagnosis and external cause codes. More information on these changes is available in Technical Notes.

State Source: Department of Health, Office of Hospital and Patient Data Systems, Comprehensive Hospital Abstract Reporting System (CHARS)

Updated

5/31/2017

Problem Outcomes: Child or Family Health

Infant Mortality (Under 1 Year)

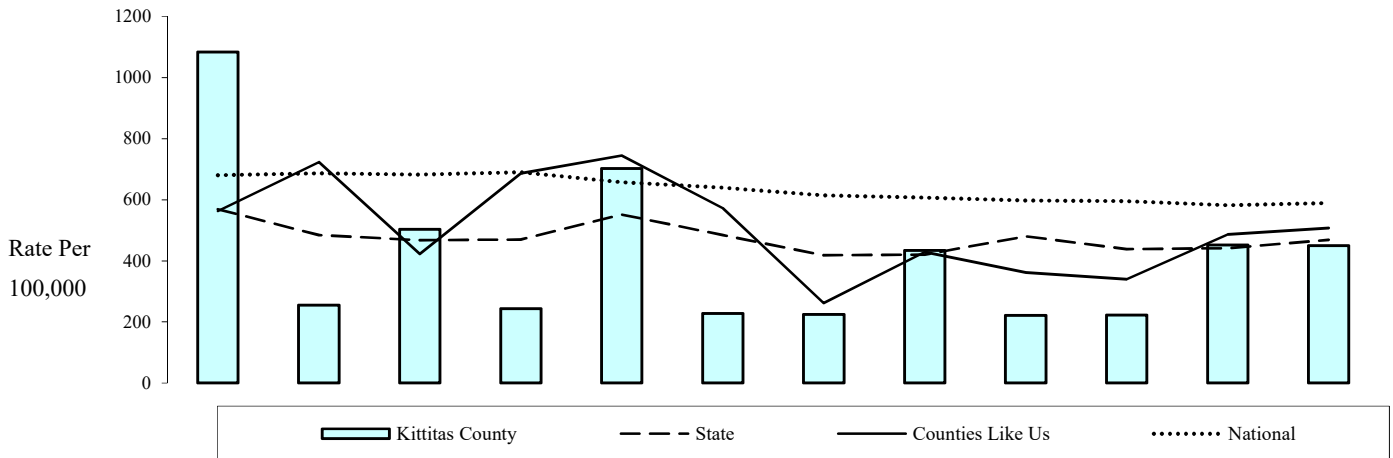

	2004	2005	2006	2007	2008	2009	2010	2011	2012	2013	2014	2015
National	680.8	686.7	682.3	690.1	657.7	639.0	614.0	607.0	598.0	596.0	582.1	589.5
State	569.1	484.2	468.0	469.9	551.5	484.2	418.2	421.0	480.7	438.0	441.2	468.4
Counties Like Us	562.9	723.2	422.4	686.4	745.0	572.8	261.7	428.7	361.6	340.2	486.6	507.9
Kittitas County	1084.0	255.1	503.8	243.3	702.6	227.8	224.2	433.8	221.7	222.2	451.5	449.4
deaths, infants	4	1	2	1	3	1	1	2	1	1	2	2
Infants < 1 year	369	392	397	411	427	439	446	461	451	450	443	445

Note: The deaths, of infants under one year of age, per 100,000 population of infants under one year of age. Suppression code definitions for yearly rates are explained in Technical Notes. Rates are not reported when fewer than 100 deaths occurred in an area.

State Source: Department of Health, Center for Health Statistics, Death Certificate Data File.

Population Estimates: Washington State Office of Financial Management, Forecasting Division

National Source: U.S. Department of Health and Human Services, Centers for Disease Control and Health Statistics
National Center for Health Statistics, Division of Health Services, National Vital Statistics Reports

Updated
11/28/2016

Problem Outcomes: Child or Family Health

Child Mortality (Ages 1-17)

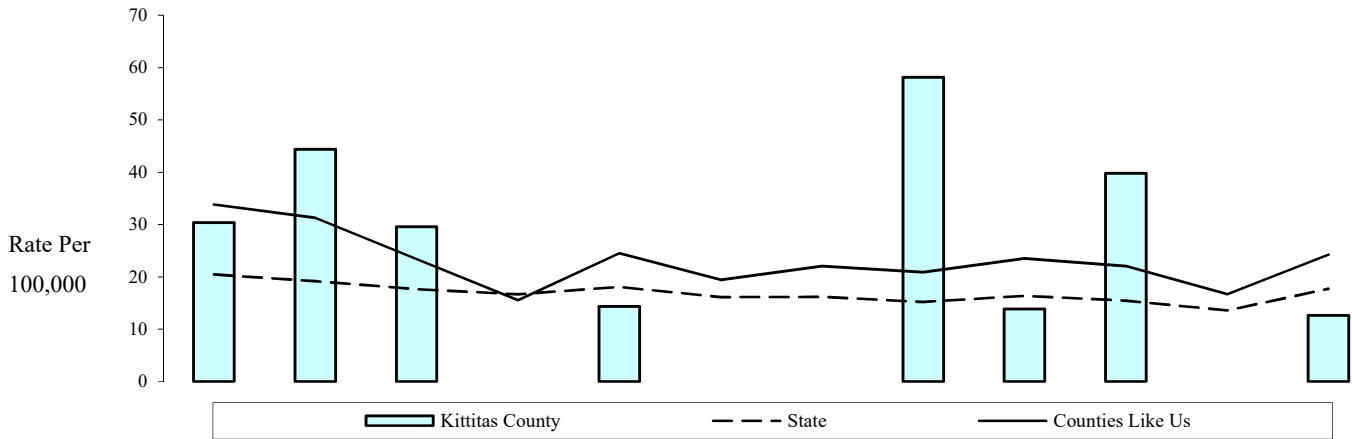

	2004	2005	2006	2007	2008	2009	2010	2011	2012	2013	2014	2015
--	------	------	------	------	------	------	------	------	------	------	------	------

State	20.5	19.2	17.6	16.7	18.1	16.1	16.2	15.2	16.4	15.4	13.6	17.7
Counties Like Us	33.8	31.3	23.4	15.6	24.5	19.4	22.0	20.9	23.5	22.1	16.7	24.2
Kittitas County	30.3	44.4	29.6	0.0	14.3	0.0	0.0	58.1	13.9	39.8	0.0	12.7
Child Deaths	2	3	2	0	1	0	0	4	1	3	0	1
Children (age 1-17)	6,591	6,760	6,763	6,862	6,975	7,009	7,030	6,882	7,212	7,546	7,820	7,907

Note: The deaths, of children 1 to 17 years of age, per 100,000 population of children 1 to 17 years of age. Suppression code definitions for yearly rates are explained in Technical Notes. Rates are not reported when fewer than 100 deaths occurred in an area.

State Source: Department of Health, Center for Health Statistics, Death Certificate Data File.

Population Estimates: Washington State Office of Financial Management, Forecasting Division

Updated
11/28/2016

Births to School-Age (10-17) Mothers

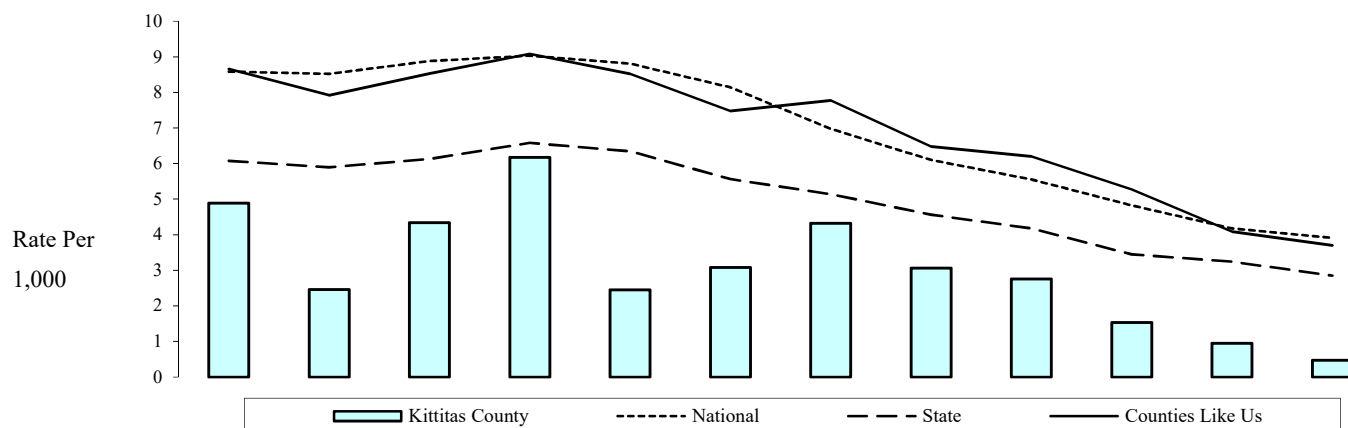

	2004	2005	2006	2007	2008	2009	2010	2011	2012	2013	2014	2015
National	8.6	8.5	8.9	9.0	8.8	8.1	7.0	6.1	5.6	4.8	4.2	3.9
State	6.1	5.9	6.1	6.6	6.3	5.6	5.1	4.6	4.2	3.5	3.2	2.9
Counties Like Us	8.7	7.9	8.5	9.1	8.5	7.5	7.8	6.5	6.2	5.3	4.1	3.7
Kittitas County	4.9	2.5	4.3	6.2	2.5	3.1	4.3	3.1	2.8	1.5	1.0	0.5
Birthed, 10-17	8	4	7	10	4	5	7	5	5	3	2	1
Females, 10-17	1,635	1,627	1,612	1,620	1,635	1,621	1,619	1,636	1,811	1,966	2,098	2,122

Note: The live births to adolescents (age 10-17) per 1,000 females (age 10-17). Rate changes in data result from on-going updates to birth records. Suppression code definitions for yearly rates are explained in Technical Notes. Due to contractual agreement data may not be displayed for areas with less than 100 births.

State Source: Department of Health, Center for Health Statistics, Birth Certificate Data File.

Population Estimates: Washington State Office of Financial Management, Forecasting Division

National Source: U.S. Department of Health and Human Services, Centers for Disease Control and Health Statistics National Center for Health Statistics, Division of Health Services, National Vital Statistics Reports

Updated
11/28/2016

Sexually Transmitted Disease Cases (Birth-19)

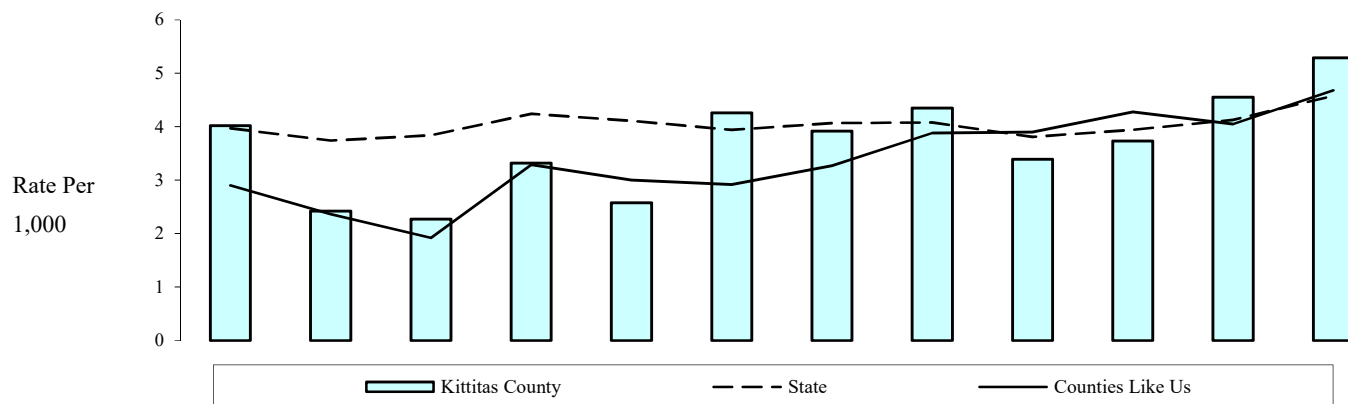

	2005	2006	2007	2008	2009	2010	2011	2012	2013	2014	2015	2016
--	------	------	------	------	------	------	------	------	------	------	------	------

State	4.0	3.7	3.8	4.2	4.1	3.9	4.1	4.1	3.8	3.9	4.1	4.6
Counties Like Us	2.9	2.4	1.9	3.3	3.0	2.9	3.3	3.9	3.9	4.3	4.1	4.7
Kittitas County	4.0	2.4	2.3	3.3	2.6	4.3	3.9	4.4	3.4	3.7	4.6	5.3
Cases, birth-19	38	23	22	33	26	43	41	47	38	43	54	65
Persons, birth-19	9,453	9,504	9,705	9,938	10,068	10,100	10,447	10,804	11,213	11,524	11,862	12,293

Note: The reported cases of gonorrhea, syphilis, or chlamydia in children (age birth-19) per 1,000 adolescents (age birth-19). Suppression code definitions for yearly rates are explained in Technical Notes. Due to contractual agreement data may not be displayed for populations less than 100.

State Source: Department of Health, Sexually Transmitted Disease (STD) Services, Sexually Transmitted Disease Reported Cases.

Population Estimates: Washington State Office of Financial Management, Forecasting Division

Updated
6/7/2017

Problem Outcomes: Child or Family Health

Suicide and Suicide Attempts (Age 10-17)

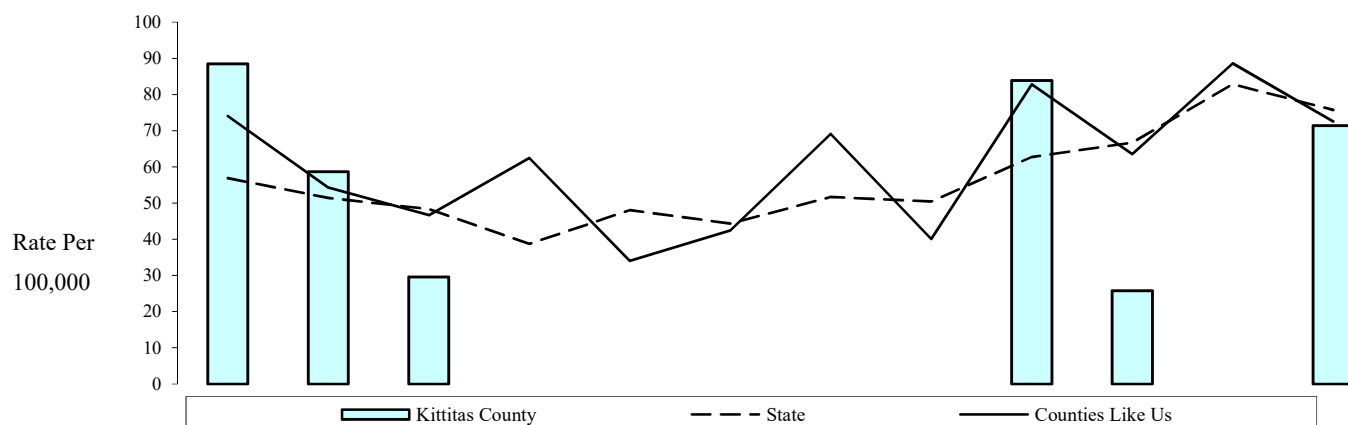

	2004	2005	2006	2007	2008	2009	2010	2011	2012	2013	2014	2015
State	56.9	51.4	48.4	38.7	48.0	44.3	51.7	50.4	62.7	66.7	82.8	75.7
Counties Like Us	74.1	54.2	46.6	62.4	34.0	42.4	69.1	40.1	82.8	63.5	88.6	72.5
Kittitas County	88.5	58.7	29.6	0.0	0.0	0.0	0.0	0.0	83.8	25.8	0.0	71.4
Suicide & Attempt	3	2	1	0	0	0	0	0	3	1	0	3
Persons, 10-17	3,391	3,410	3,382	3,399	3,425	3,405	3,402	3,244	3,579	3,874	4,154	4,204

Note: The adolescents (age 10-17) who committed suicide or were admitted to the hospital for suicide attempts, per 100,000 adolescents (age 10-17). Suicides are based on death certificate information. Suicide attempts are based on hospital admissions, but do not include admissions to federal hospitals. Suppression code definitions for yearly rates are explained in Technical Notes. Due to contractual agreement data may not be displayed for locations with adolescent populations less than 100. Beginning on October 1, 2015 diagnosis in hospitalization data transitioned to International Classification of Diseases, Tenth Revision (ICD-10). Data from 2008 forward was revised to include observation and standard hospital stays, as well as supplemental diagnosis and external cause codes. More information on these changes is available in Technical Notes.

State Source: Department of Health, Office of Hospital and Patient Data Systems, Comprehensive Hospital Abstract Reporting System (CHARS) and Department of Health, Center for Health Statistics Death Certificate Data.

Population Estimates: Washington State Office of Financial Management, Forecasting Division

Updated
5/31/2017

Problem Outcomes: Child or Family Health

Low Birthweight Babies

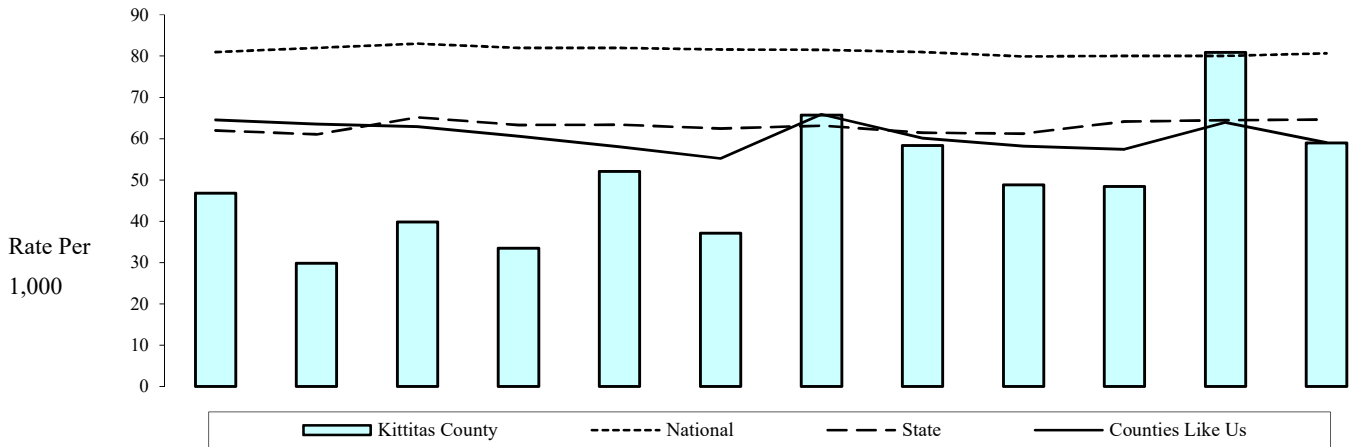

	2004	2005	2006	2007	2008	2009	2010	2011	2012	2013	2014	2015
National	81.0	82.0	83.0	82.0	82.0	81.6	81.5	81.0	79.9	80.0	80.0	80.7
State	62.0	61.0	65.2	63.3	63.4	62.5	63.2	61.5	61.2	64.2	64.4	64.6
Counties Like Us	64.6	63.5	62.9	60.6	58.0	55.2	65.9	60.1	58.2	57.4	63.9	59.0
Kittitas County	46.8	29.9	39.8	33.5	52.1	37.1	65.7	58.4	48.8	48.4	80.9	59.0
Low-weight Babies	16	10	15	13	20	16	28	23	20	20	30	25
All Births	342	335	377	388	384	431	426	394	410	413	371	424

Note: The babies born with low birthweight, per 1,000 live births. Low birthweight is less than 2,500 grams. Rate changes in data may result from on-going updates to birth records. No rate is given when the number of live births is less than 100 in the geographic area. Suppression code definitions for yearly rates are explained in Technical Notes.

State Source: Department of Health, Center for Health Statistics, Birth Certificate Data File

National Source: U.S. Department of Health and Human Services, Centers for Disease Control and Health Statistics National Center for Health Statistics, Division of Health Services, WONDER Data System

Updated
11/28/2016

Injury or Accident Hospitalizations for Women

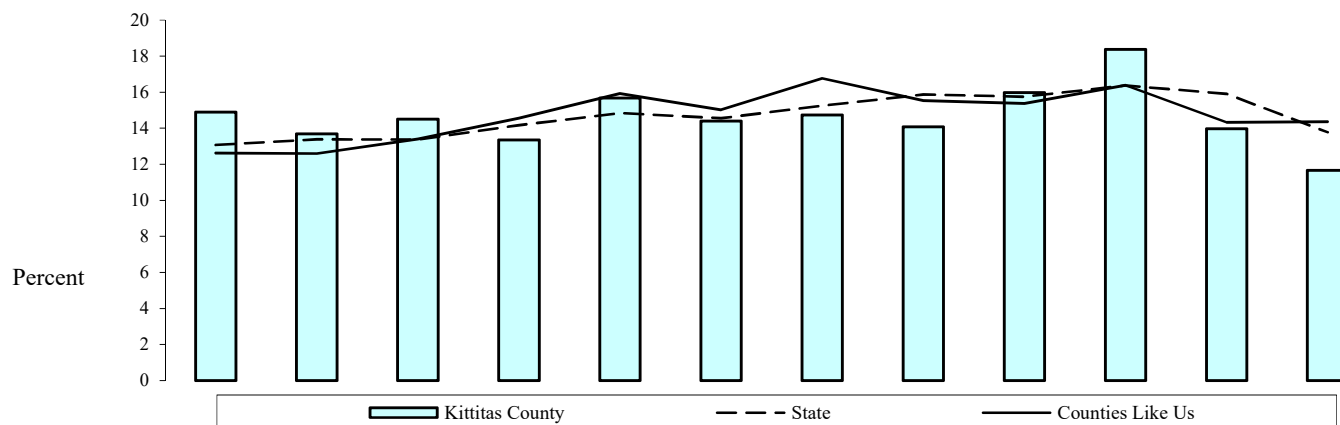

	2005	2006	2007	2008	2009	2010	2011	2012	2013	2014	2015	2016
State	13.1	13.4	13.4	14.2	14.9	14.6	15.3	15.9	15.8	16.4	15.9	13.8
Counties Like Us	12.6	12.6	13.4	14.6	15.9	15.0	16.8	15.5	15.4	16.4	14.3	14.4
Kittitas County	14.9	13.7	14.5	13.4	15.7	14.4	14.7	14.1	16.0	18.4	14.0	11.7
Injuries	190	185	213	197	243	342	325	279	393	434	345	263
Hospitalizations	1,276	1,352	1,468	1,476	1,550	2,375	2,205	1,983	2,459	2,363	2,467	2,256

Note: The injury or accident hospitalizations for women as a percent of all hospitalizations for women (age 18+). Suppression code definitions for yearly rates are explained in Technical Notes. Due to contractual agreement data may not be displayed for areas with less than 100 hospitalizations. Beginning on October 1, 2015 diagnosis transitioned to International Classification of Diseases, Tenth Revision (ICD-10). Data from 2008 forward was revised to include observation and standard hospital stays, as well as supplemental diagnosis and external cause codes. More information on these changes is available in Technical Notes.

State Source: Department of Health, Office of Hospital and Patient Data Systems, Comprehensive Hospital Abstract Reporting System (CHARS).

Updated
5/31/2017

Offenses, Domestic Violence

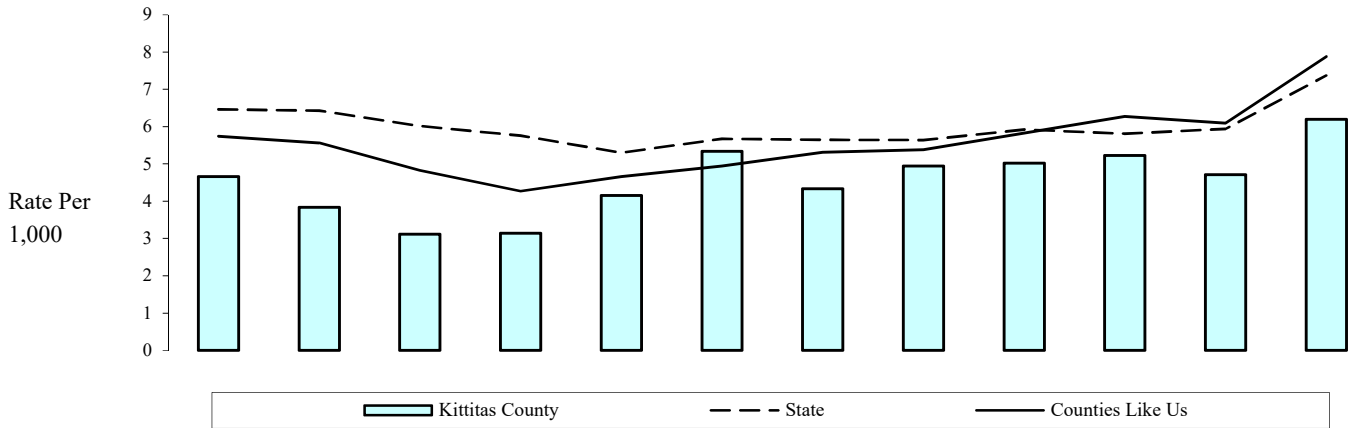

	2004	2005	2006	2007	2008	2009	2010	2011	2012	2013	2014	2015
State	6.5	6.4	6.0	5.8	5.3	5.7	5.7	5.6	5.9	5.8	5.9	7.4
Counties Like Us	5.7	5.6	4.8	4.3	4.7	4.9	5.3	5.4	5.8	6.3	6.1	7.9
Kittitas County	4.7	3.8	3.1	3.1	4.2	5.3	4.3	4.9	5.0	5.2	4.7	6.2
Offenses	167	143	118	122	166	217	177	204	208	219	198	264
Persons	35,800	37,259	37,856	38,894	39,981	40,630	40,915	41,282	41,472	41,853	42,021	42,574

Note: The domestic violence-related offenses, per 1,000 persons. Domestic violence includes any violence of one family member against another family member. Family can include spouses, former spouses, parents who have children in common regardless of marital status, adults who live in the same household, as well as parents and their children. Offenses are incidence reporting. When more than one victim is involved an offence is filed for each victim. Multiple property violations performed at the same incident are counted as one offence. However when both types of events happen, only the victim incidents are reported as offenses. Offenses focus on the nature of the crime, while arrests focus on the apprehended accused perpetrator. Many offenses occur without arresting perpetrators.

Denominators are adjusted by subtracting the population of police agencies that did not report offenses. For suppression code definitions, percent subtracted and the agencies not reporting, see the appendix, Non-Reporting Agencies and Population.

The crimes types used within this rate are represented in both Summary UCR and NIBRS systems and are not likely to be substantially impacted by the system change.

State Source: Washington Association of Sheriffs and Police Chiefs (WASPC): Uniform Crime Report (UCR), National Incident-Based Reporting System (NIBRS)

Population Estimates: Washington State Office of Financial Management, Forecasting Division

National Source: US Department of Justice, Bureau of Justice Statistics Sourcebook of Criminal Justice Statistics Online

Updated

11/17/2016

Total Arrests of Adolescents (Age 10-17)

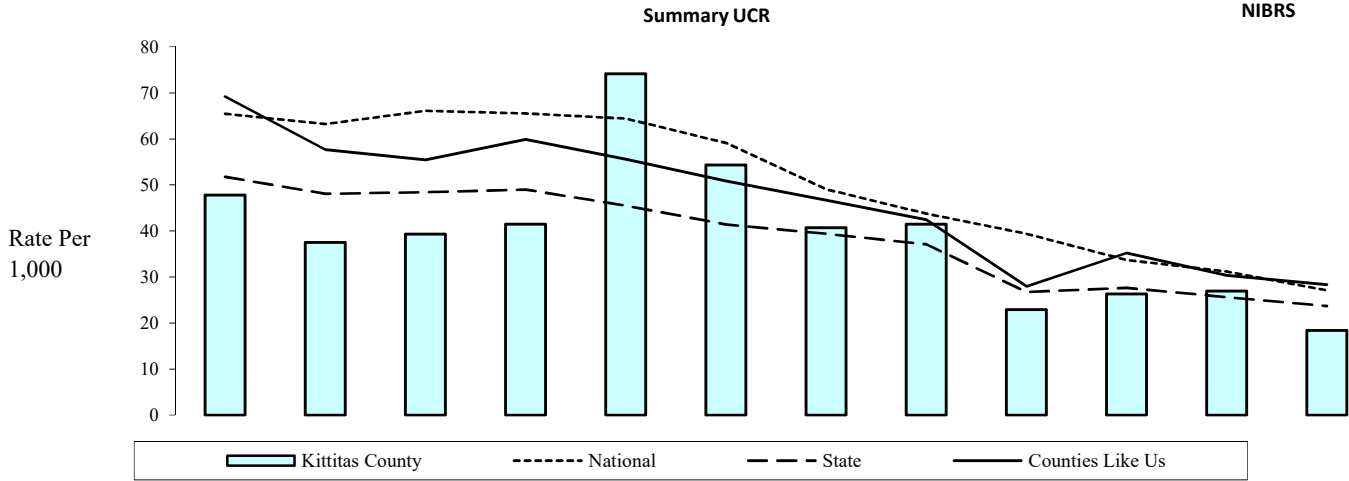

	2004	2005	2006	2007	2008	2009	2010	2011	2012	2013	2014	2015
National	65.5	63.2	66.1	65.5	64.4	59.2	49.0	43.8	39.4	33.7	31.2	27.1
State	51.8	48.1	48.4	49.0	45.5	41.4	39.4	37.1	26.8	27.7	25.6	23.7
Counties Like Us	69.2	57.7	55.4	59.9	55.6	50.9	46.7	42.4	28.0	35.2	30.3	28.4
Kittitas County	47.8	37.5	39.3	41.5	74.1	54.3	40.7	41.5	22.9	26.3	27.0	18.4
Arrests, 10-17	162	128	133	141	253	185	138	131	82	102	101	74
Adjusted Pop 10-17	3,391	3,410	3,382	3,399	3,413	3,405	3,390	3,157	3,579	3,874	3,746	4,023

Note: The arrests of adolescents (age 10-17) for any crime, per 1,000 adolescents (age 10-17).

Washington State has transitioned from Summary UCR to the NIBRS system for reporting. Summary UCR collects eight (8) Part One Crime offenses: criminal homicide, forcible rape, robbery, aggravated assault, burglary, larceny, motor vehicle theft and arson. NIBRS collects information on twenty-three (23) different offenses, all Part One Crimes plus others including forcible and non-forcible sex offenses, fraud, kidnapping, and drug violations. Care must be taken when interpreting the yearly trend of "total arrest" rates for an area. In areas where large amounts of arrests are likely for crimes not previously reported, an increase in total arrests could occur in 2012 data.

State Source: Washington Association of Sheriffs and Police Chiefs (WASPC): Uniform Crime Report (UCR), National Incident-Based Reporting System (NIBRS)

Population Estimates: Washington State Office of Financial Management, Forecasting Division

National Source: US Department of Justice, Bureau of Justice Statistics Sourcebook of Criminal Justice Statistics Online

Updated
11/17/2016

Problem Outcomes: Criminal Justice

Arrests (Age 10-14), Property Crime

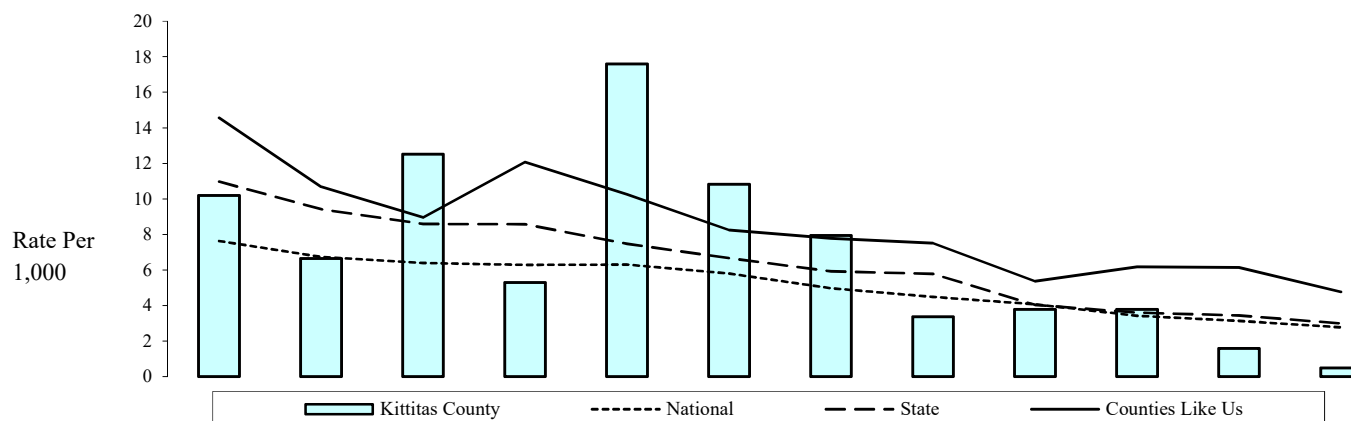

	2004	2005	2006	2007	2008	2009	2010	2011	2012	2013	2014	2015
National	7.6	6.7	6.4	6.3	6.3	5.8	5.0	4.5	4.1	3.4	3.1	2.8
State	11.0	9.4	8.6	8.6	7.5	6.7	5.9	5.8	4.0	3.6	3.4	3.0
Counties Like Us	14.6	10.7	9.0	12.1	10.3	8.2	7.8	7.5	5.4	6.2	6.1	4.8
Kittitas County	10.2	6.6	12.5	5.3	17.6	10.8	8.0	3.4	3.8	3.8	1.6	0.5
Arrests, 10-14	21	14	26	11	37	23	17	7	8	8	3	1
Adjusted Pop 10-14	2,059	2,108	2,078	2,080	2,102	2,124	2,138	2,078	2,116	2,110	1,885	2,027

Note: The arrests of younger adolescents (age 10-14) for property crimes, per 1,000 adolescents (age 10-14). Property crimes include all crimes involving burglary, larceny-theft, motor vehicle theft, and arson. Denominators are adjusted by subtracting the population of police agencies that did not report arrests to UCR/NIBRS. For percent subtracted, suppression code definitions and the agencies not reporting, see the Technical Notes and the appendix on Non-Reporting Agencies and Population.

The crimes types used within this rate are represented in both Summary UCR and NIBRS systems and are not likely to be substantially impacted by the system change.

State Source: Washington Association of Sheriffs and Police Chiefs (WASPC): Uniform Crime Report (UCR), National Incident-Based Reporting System (NIBRS)

Population Estimates: Washington State Office of Financial Management, Forecasting Division

National Source: US Department of Justice, Bureau of Justice Statistics Sourcebook of Criminal Justice Statistics Online

Updated
11/17/2016

Problem Outcomes: Criminal Justice

Arrests (Age 10-17), Property Crime

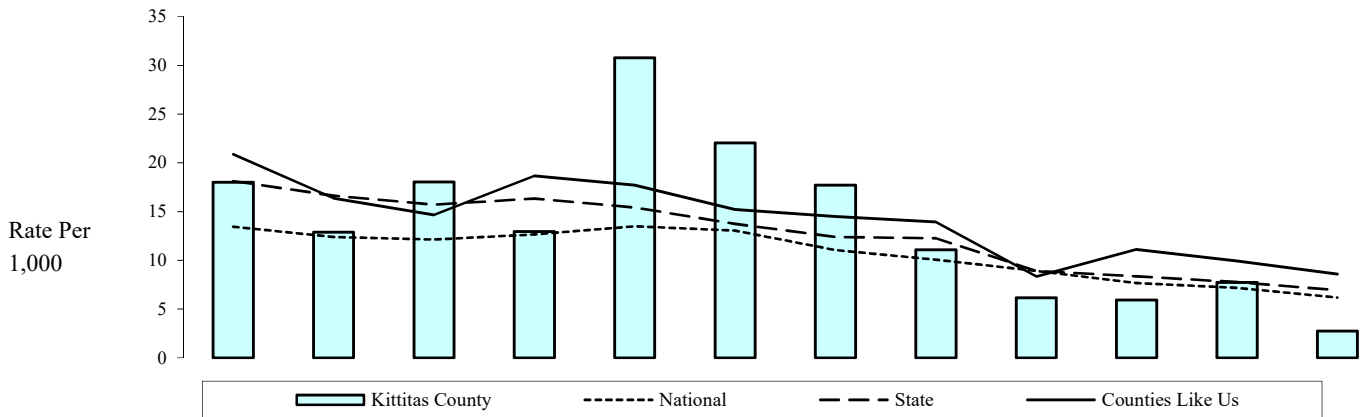

	2004	2005	2006	2007	2008	2009	2010	2011	2012	2013	2014	2015
National	13.5	12.4	12.1	12.7	13.5	13.1	11.1	10.1	8.9	7.7	7.2	6.2
State	18.1	16.6	15.7	16.3	15.4	13.8	12.4	12.3	8.9	8.3	7.8	6.9
Counties Like Us	20.9	16.4	14.7	18.7	17.7	15.2	14.5	14.0	8.4	11.1	9.9	8.6
Kittitas County	18.0	12.9	18.0	12.9	30.8	22.0	17.7	11.1	6.2	5.9	7.7	2.7
Arrests, 10-17	61	44	61	44	105	75	60	35	22	23	29	11
Adjusted Pop 10-17	3,391	3,410	3,382	3,399	3,413	3,405	3,390	3,157	3,579	3,874	3,746	4,023

Note: The arrests of adolescents (age 10-17) for property crimes, per 1,000 adolescents (age 10-17). Property crimes include all crimes involving burglary, larceny-theft, motor vehicle theft, and arson. Denominators are adjusted by subtracting the population of police agencies that did not report arrests to UCR/NIBRS. For percent subtracted, suppression code definitions and the agencies not reporting, see the Technical Notes and the appendix on Non-Reporting Agencies and Population.

The crimes types used within this rate are represented in both Summary UCR and NIBRS systems and are not likely to be substantially impacted by the system change.

State Source: Washington Association of Sheriffs and Police Chiefs (WASPC): Uniform Crime Report (UCR), National Incident-Based Reporting System (NIBRS)

Population Estimates: Washington State Office of Financial Management, Forecasting Division

National Source: US Department of Justice, Bureau of Justice Statistics Sourcebook of Criminal Justice Statistics Online

Updated
11/17/2016

Problem Outcomes: Criminal Justice

Arrests (Age 18+), Property Crime

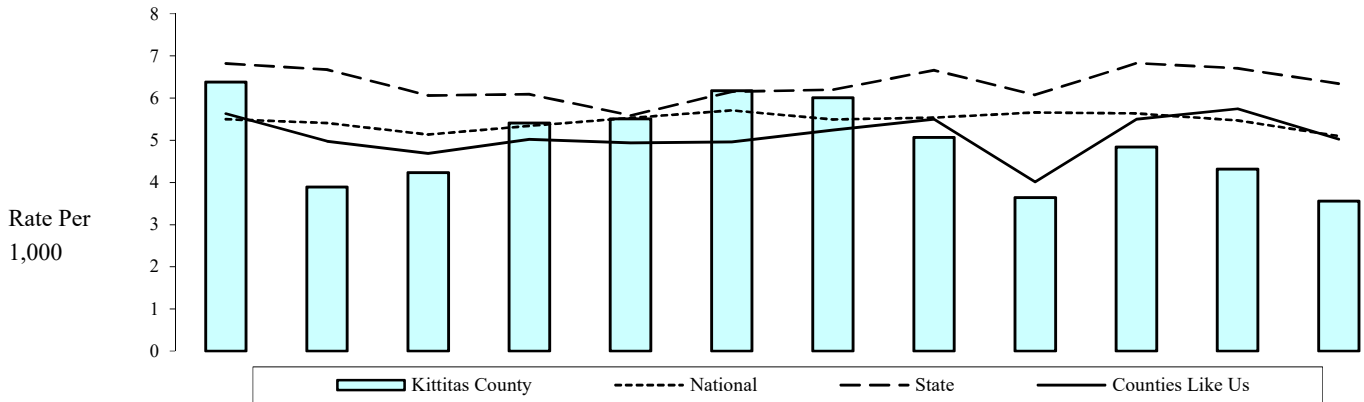

	2004	2005	2006	2007	2008	2009	2010	2011	2012	2013	2014	2015
National	5.5	5.4	5.1	5.3	5.5	5.7	5.5	5.5	5.7	5.6	5.5	5.1
State	6.8	6.7	6.1	6.1	5.6	6.2	6.2	6.7	6.1	6.8	6.7	6.3
Counties Like Us	5.6	5.0	4.7	5.0	4.9	5.0	5.2	5.5	4.0	5.5	5.8	5.0
Kittitas County	6.4	3.9	4.2	5.4	5.5	6.2	6.0	5.1	3.6	4.8	4.3	3.6
Arrests, 18+	184	117	130	171	179	205	201	170	123	164	146	122
Adjusted Pop 18+	28,840	30,107	30,697	31,620	32,504	33,182	33,439	33,506	33,809	33,857	33,758	34,222

Note: The arrests of adults (age 18+) for property crimes, per 1,000 adults (age 18+). Property crimes include all crimes involving burglary, larceny-theft, motor vehicle theft, and arson. Denominators are adjusted by subtracting the population of police agencies that did not report arrests to UCR/NIBRS. For percent subtracted, suppression code definitions and the agencies not reporting, see the Technical Notes and the appendix on Non-Reporting Agencies and Population.

The crimes types used within this rate are represented in both Summary UCR and NIBRS systems and are not likely to be substantially impacted by the system change.

State Source: Washington Association of Sheriffs and Police Chiefs (WASPC): Uniform Crime Report (UCR), National Incident-Based Reporting System (NIBRS)

Population Estimates: Washington State Office of Financial Management, Forecasting Division

National Source: US Department of Justice, Bureau of Justice Statistics Sourcebook of Criminal Justice Statistics Online

Updated

11/17/2016

Arrests (Age 10-17), Violent Crime

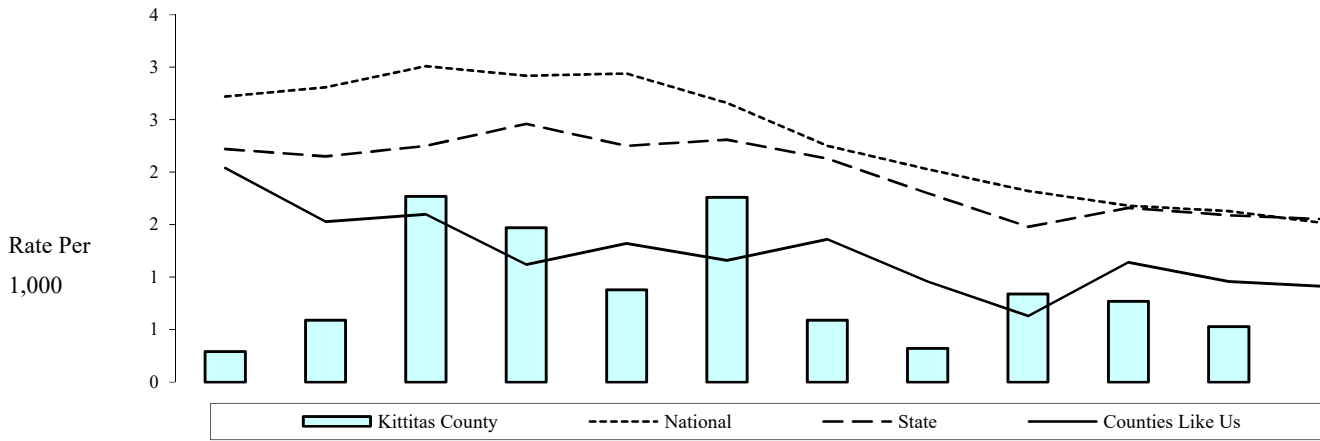

	2004	2005	2006	2007	2008	2009	2010	2011	2012	2013	2014	2015
National	2.7	2.8	3.0	2.9	2.9	2.7	2.3	2.0	1.8	1.7	1.6	1.5
State	2.2	2.2	2.3	2.5	2.3	2.3	2.1	1.8	1.5	1.7	1.6	1.6
Counties Like Us	2.0	1.5	1.6	1.1	1.3	1.2	1.4	1.0	0.6	1.1	1.0	0.9
Kittitas County	0.3	0.6	1.8	1.5	0.9	1.8	0.6	0.3	0.8	0.8	0.5	0.0
Arrests, 10-17	1	2	6	5	3	6	2	1	3	3	2	0
Adjusted Pop 10-17	3,391	3,410	3,382	3,399	3,413	3,405	3,390	3,157	3,579	3,874	3,746	4,023

Note: The arrests of adolescents (age 10-17) for violent crime per 1,000 adolescents (age 10-17). Violent crimes include all crimes involving criminal homicide, forcible rape, robbery, and aggravated assault. Simple assault is not defined as a violent crime. Denominators are adjusted by subtracting the population of police agencies that did not report arrests to WASPC. In spite of this population adjustment, when the non-reporting police jurisdiction is where much of the crime occurs, the rate for the county will be lower than it would be if that jurisdiction was included. For percent subtracted, suppression code definitions and the agencies not reporting, see the Technical Notes and the appendix, Non-Reporting Agencies and Population.

The crimes types used within this rate are represented in both Summary UCR and NIBRS systems and are not likely to be substantially impacted by the system change.

State Source: Washington Association of Sheriffs and Police Chiefs (WASPC): Uniform Crime Report (UCR), National Incident-Based Reporting System (NIBRS)

Population Estimates: Washington State Office of Financial Management, Forecasting Division

National Source: US Department of Justice, Bureau of Justice Statistics Sourcebook of Criminal Justice Statistics Online

Updated
11/17/2016

Alcohol-Related Traffic Fatalities Per All Traffic Fatalities

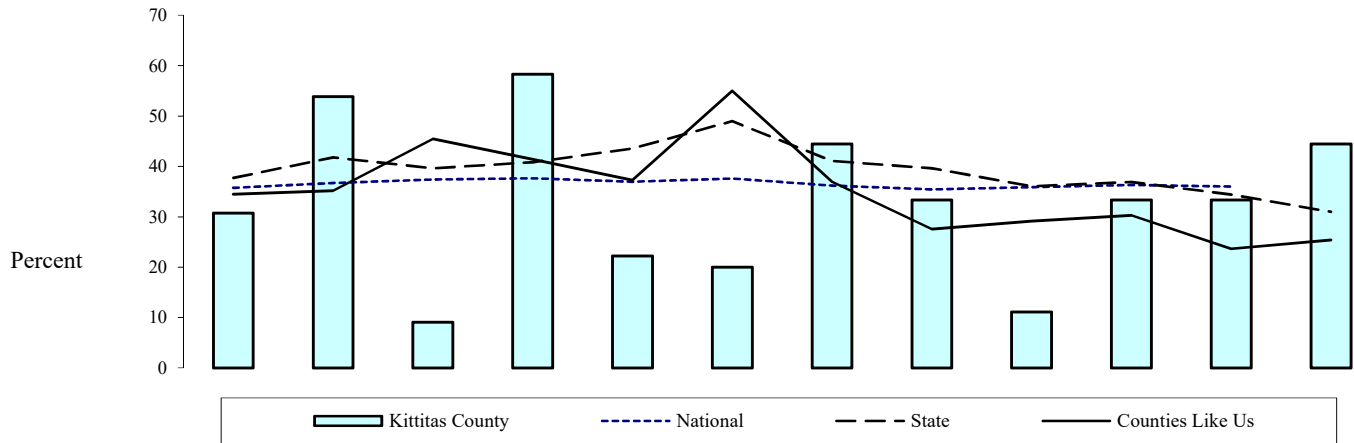

	2004	2005	2006	2007	2008	2009	2010	2011	2012	2013	2014	2015
National	35.7	36.7	37.4	37.7	37.0	37.6	36.2	35.4	35.9	36.4	36.0	
State	37.7	41.8	39.7	40.8	43.6	49.0	41.1	39.7	36.1	36.9	34.4	31.0
Counties Like Us	34.5	35.2	45.5	41.4	37.3	55.0	37.0	27.6	29.2	30.3	23.6	25.4
Kittitas County	30.8	53.9	9.1	58.3	22.2	20.0	44.4	33.3	11.1	33.3	33.3	44.4
Alcohol-related	4	7	1	7	2	1	4	6	1	1	1	4
Fatalities	13	13	11	12	9	5	9	18	9	3	3	9

Note: The alcohol-related traffic fatalities, per 100 traffic fatalities. "Alcohol-related" means that the officer on the scene determined that at least one driver involved in the accident "had been drinking." Thus, "Alcohol-related" includes but is not limited to the legal definition of driving under the influence. Care should be taken since small numbers of events can cause unreliable rates in some counties.

State Source: Washington State Patrol, Records Section, Traffic Collisions in Washington State, Accident Records Database

National Source: National Center for Statistics and Analysis, Fatal Accident Reporting System (FARS)

Updated
11/28/2016

Arrests (Age 10-17), Alcohol Violation

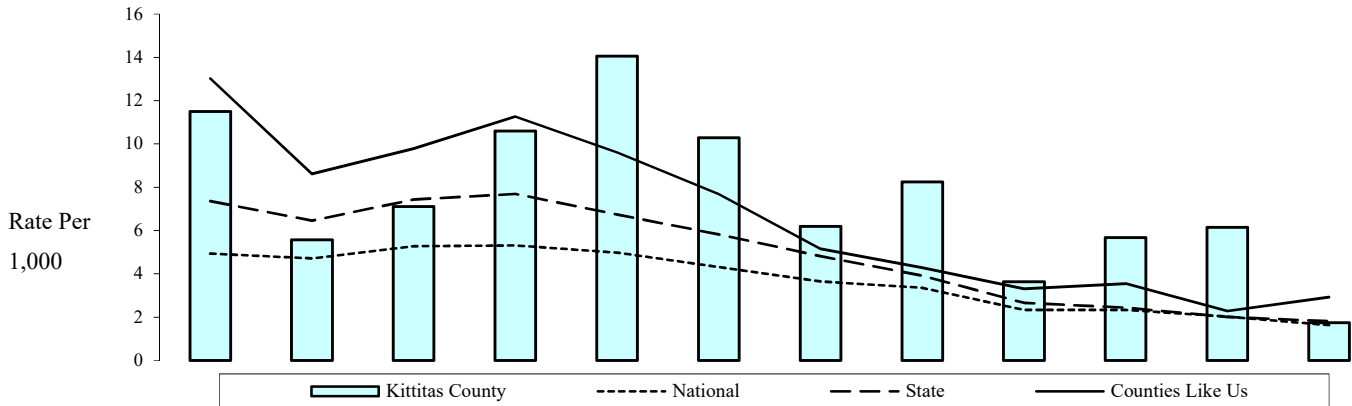

	2004	2005	2006	2007	2008	2009	2010	2011	2012	2013	2014	2015
National	4.9	4.7	5.3	5.3	5.0	4.3	3.7	3.4	2.3	2.3	2.0	1.6
State	7.4	6.5	7.4	7.7	6.7	5.8	4.8	3.9	2.7	2.4	2.0	1.8
Counties Like Us	13.0	8.6	9.8	11.3	9.6	7.7	5.2	4.3	3.3	3.6	2.3	2.9
Kittitas County	11.5	5.6	7.1	10.6	14.1	10.3	6.2	8.2	3.6	5.7	6.1	1.7
Arrests, 10-17	39	19	24	36	48	35	21	26	13	22	23	7
Adjusted Pop 10-17	3,391	3,410	3,382	3,399	3,413	3,405	3,390	3,157	3,579	3,874	3,746	4,023

Note: The arrests of adolescents (age 10-17) for alcohol violations, per 1,000 adolescents (age 10-17). Alcohol violations include all crimes involving driving under the influence, liquor law violations, and drunkenness. For children, arrests for liquor law violations are usually arrests for minor in possession. DUI arrests by the Washington State Patrol are included in the state trend analysis. However, they are not included in the county rankings since WSP arrests are not assigned to counties. Denominators are adjusted by subtracting the population of police agencies that did not report arrests to WASPC. In spite of this population adjustment, when the non-reporting police jurisdiction is where much of the crime occurs, the rate for the county will be lower than it would be if that jurisdiction was included. For percent subtracted, suppression code definitions and the agencies not reporting, see the Technical Notes and the appendix, Non-Reporting Agencies and Population.

The crimes types used within this rate are represented in both Summary UCR and NIBRS systems and are not likely to be substantially impacted by the system change.

State Source: Washington Association of Sheriffs and Police Chiefs (WASPC): Uniform Crime Report (UCR), National Incident-Based Reporting System (NIBRS)

Population Estimates: Washington State Office of Financial Management, Forecasting Division

National Source: US Department of Justice, Bureau of Justice Statistics Sourcebook of Criminal Justice Statistics Online

Updated

11/17/2016

Arrests (Age 10-17), Drug Law Violation

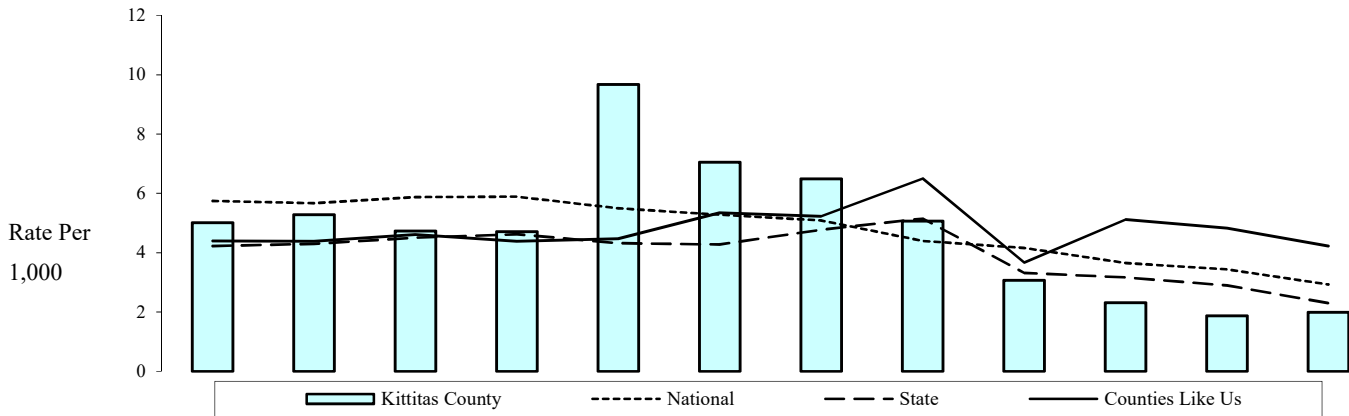

	2004	2005	2006	2007	2008	2009	2010	2011	2012	2013	2014	2015
National	5.8	5.7	5.9	5.9	5.5	5.3	5.1	4.4	4.2	3.7	3.4	2.9
State	4.2	4.3	4.5	4.6	4.3	4.3	4.8	5.2	3.3	3.2	2.9	2.3
Counties Like Us	4.4	4.4	4.6	4.4	4.5	5.4	5.2	6.5	3.7	5.1	4.8	4.2
Kittitas County	5.0	5.3	4.7	4.7	9.7	7.1	6.5	5.1	3.1	2.3	1.9	2.0
Arrests, 10-17	17	18	16	16	33	24	22	16	11	9	7	8
Adjusted Pop 10-17	3,391	3,410	3,382	3,399	3,413	3,405	3,390	3,157	3,579	3,874	3,746	4,023

Note: The arrests of adolescents (age 10-17) for drug law violations, per 1,000 adolescents (age 10-17). Drug law violations include all crimes involving sale, manufacturing, and possession of drugs. Denominators are adjusted by subtracting the population of police agencies that did not report arrests to WASPC. In spite of this population adjustment, when the non-reporting police jurisdiction is where much of the crime occurs, the rate for the county will be lower than it would be if that jurisdiction was included. For percent subtracted, suppression code definitions and the agencies not reporting, see the Technical Notes and the appendix, Non-Reporting Agencies and Population.

The crimes types used within this rate are represented in both Summary UCR and NIBRS systems and are not likely to be substantially impacted by the system change.

State Source: Washington Association of Sheriffs and Police Chiefs (WASPC): Uniform Crime Report (UCR), National Incident-Based Reporting System (NIBRS)

Population Estimates: Washington State Office of Financial Management, Forecasting Division

National Source: US Department of Justice, Bureau of Justice Statistics Sourcebook of Criminal Justice Statistics Online

Updated
11/17/2016

Clients of State-Funded Alcohol or Drug Services (Age 10-17)

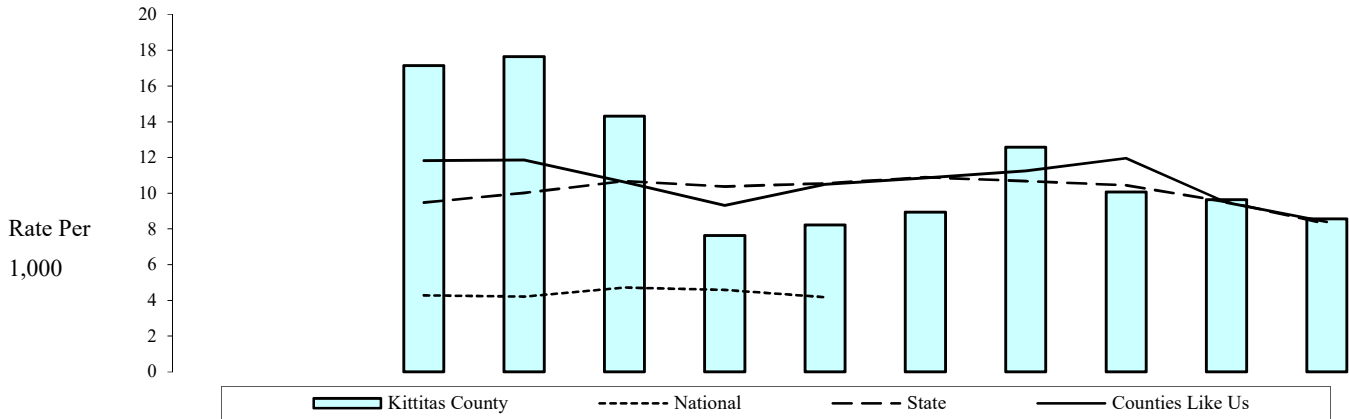

	2004	2005	2006	2007	2008	2009	2010	2011	2012	2013	2014	2015
National			4.3	4.2	4.7	4.6	4.2		3.7			
State			9.5	10.0	10.7	10.4	10.6	10.9	10.7	10.5	9.5	8.3
Counties Like Us			11.8	11.9	10.6	9.3	10.5	10.9	11.3	12.0	9.5	8.4
Kittitas County			17.2	17.7	14.3	7.6	8.2	8.9	12.6	10.1	9.6	8.6
Admits, 10-17			58	60	49	26	28	29	45	39	40	36
Persons, 10-17			3,382	3,399	3,425	3,405	3,402	3,244	3,579	3,874	4,154	4,204

Note: The adolescents (age 10-17) receiving state-funded alcohol or drug services, per 1,000 adolescents 10-17. Counts of adults are unduplicated so that those receiving services more than once during the year are only counted once for that year. Client counts are linked to state service records through the Research and Data Analysis Client Services Database. State-funded services include treatment, assessment, and detox. Persons in Department of Corrections treatment programs are not included.

State Source: Department of Social and Health Services, Division of Behavioral Health and Recovery services reported from the Research and Data Analysis Client Services Database (CSDB).

Population Estimates: Washington State Office of Financial Management, Forecasting Division

National Source: Office of Applied Studies, Substance Abuse and Mental Health Services Administration, Treatment Episode Data Set (TEDS)

Updated
8/30/2016

Topics:

Population Denominators Used in This Report
 Counting Alcohol- or Drug-related Deaths
 Counties Like Us
 Duplicated and Unduplicated Counts
 Transition Summary UCR to National Incident-Based Reporting System (NIBRS)
 Uniform Crime Report - Non-Reporting Police Jurisdictions
 CORE Conversion Process and Weighted Reliability Index

Rates – Why is Raw Data Converted to Rates?
 Standardization of CORE Indicators
 Graduation and Dropout Data Methodology Changes
 Where are the roadblocks to learning?
 Suppression Codes
 Changes in Hospitalization Data

Population Denominators Used in This Report

Population is updated as the data becomes available. If events for the numerator are available, but the population is not yet available the population for the year previous is used for calculating rates. Those data years are marked with an asterisk, like this: 2011*. The asterisk is removed when the population, and the rate are updated.

Counting Alcohol- or Drug-related Deaths

AOD deaths are identified by matching all the contributory causes of death from death certificate records to a list of causes that are considered AOD-related. The deaths identified as AOD-related then may be summed to provide area totals. Dividing the total AOD-related deaths by all deaths in an area gives the percent of all deaths that are alcohol and drug related. Lists of underlying causes of death that are AOD-related have been developed in several studies. Citations for these studies are listed prior to the AOD attribution tables. AOD-related deaths used in this report are determined using a comprehensive assembly of disease, accident, and injury codes identified in those studies. The codes are based upon the International Classification of Diseases, Ninth Revision (ICD-9) from 1990 to 1998 or International Classification of Diseases, Tenth Revision (ICD-10) after 1998.

The identified AOD-related causes of death may be either fully attributable or sometimes attributable to alcohol or drugs. Some contributory causes of death are explicit in their mention of alcohol or drugs. Examples include alcoholic cirrhosis of the liver (ICD-9 code 571.2), alcohol and drug dependence syndromes (ICD-9 codes 303 and 304, respectively), and drug poisonings (ICD-9 codes E850 through E859). All deaths of this sort are fully, or 100%, attributable to alcohol or drug abuse and are considered direct AOD-related deaths.

Other contributory causes of death are related only sometimes to alcohol or drugs. For example, epidemiological studies have shown that, among persons over 35 years of age, 60% of deaths due to chronic pancreatitis (ICD-9 code 577.1) and 75% of malignant neoplasms of the esophagus (ICD-9 code 150) are alcohol-related. For persons of all ages, 42% of motor vehicle traffic and nontraffic deaths (ICD-9 codes E810 through E825) are alcohol-related. The appropriate percentage of such indirectly attributable deaths are also counted toward totals for AOD-related deaths.

The tables on the following pages characterize the different diseases, injuries, and accidents by: name, ICD-9 or ICD-10 code, percent attributable to alcohol or drugs, age of inclusion. Information sources are listed below.

1. Schultz J, Rice D, & Parker D. 1990. Alcohol-related mortality and years of potential life lost - United States, 1987. *Morbidity and Mortality Weekly Report*, 39, 173-178.
2. Rice D, et al. 1990. *The Economic Costs of Alcohol and Drug Abuse and Mental Illness: 1985*. Report submitted to the Office of Financing and Coverage Policy of the Alcohol, Drug Abuse, and mental health Administration, U.S. Department of Health and Human Services. San Francisco, CA: Institute for Health and Aging, University of California.
3. Fox K, Merrill J, Chang H, & Califano J. 1995. Estimating the Costs of Substance Abuse to the Medicaid Hospital Care Program. *American Journal of Public Health*, 85(1), 48-54.
4. Seattle-King County HIV/AIDS Epidemiology Unit and Washington State Office of HIV/AIDS Epidemiology and Evaluation. 1994. *Washington State/Seattle-King County HIV/AIDS Epidemiology Report (2nd Quarter, 1994)*, p. 4.

Disease Category	ICD-10 Code	ICD-9 Code	Attrib	Age
Diseases Directly Attributable to Alcohol				
Alcoholic psychoses	F10, F10.3-F10.9	291	100%	>=15
Alcohol dependence syndrome	F10.2	303	100%	>=15
Alcoholic polyneuropathy	G62.1	357.5	100%	>=15
Alcoholic cardiomyopathy	I42.6	425.5	100%	>=15
Alcoholic gastritis	K29.2	535.3	100%	>=15
Alcoholic fatty liver	K70.0	571.0	100%	>=15
Acute alcoholic hepatitis	K70.1, K70.4	571.1	100%	>=15
Alcoholic cirrhosis of the liver	K70.3	571.2	100%	>=15
Alcoholic liver damage, other	K70.2, K70.9, K70	571.3	100%	>=15
Excessive blood level of alcohol, toxic effect of alcohol	R78.0, T51	790.3, 980	100%	>=0
Accidental poisoning by alcohol	X45, Y15	E860	100%	>=0
Nondependent abuse of Alcohol	F10.1	305.0	100%	>=0
Alcohol-induced pseudo-Cushing's	E24.4	Not Available in ICD-9	100%	>=15
Degeneration of nervous system due to alcohol	G31.2	Not Available in ICD-9	100%	>=15
Alcoholic myopathy	G72.1	Not Available in ICD-9	100%	>=15
Maternal care for (suspected) damage to fetus due to alcohol	O35.4	Not Available in ICD-9	100%	>=15
Newborn affected by maternal use of alcohol	P04.3	Not Available in ICD-9	100%	>=0
Fetal alcohol syndrome (dysmorphic features)	Q86.0	Not Available in ICD-9	100%	>=0
Suicide attributable to alcohol	X65	Not Available in ICD-9	100%	>=0
Alcoholic Pellagra	E52	265.2	100%	>=0
Diseases Indirectly Attributable to Alcohol				
Neoplasms				
Breast	C50, D05	174.0-174.9, 233.0	13% F	>=35
Esophagus	C15, D00.1	150.1-150.9, 230.1	75%	>=35
Larynx	C32, D02.0	161.0-161.9, 231.0	50% M, 40% F	>=35
Lip, oral cavity, pharynx	C00-C14, D00.0	140.1-141.9, 143.0-149.9, 230.0	50% M, 40% F	>=35
Liver	C22, D01.5	155.0-155.2, 230.8	29%	>=35
Cardiovascular				
Cardiomyopathy	I42.0 - I42.2, I42.5, I42.7- I42.9	425.1, 425.4, 425.9	40%M	>=35
Hypertension	I10-113, O10-O14, O16	401.0-404.9, 642.0, 642.2, 642.9	11%	>=35
Digestive System				
Cirrhosis	K71.7, K74.5-K74.6	571.5	74%	>=35
Duodenal Ulcers	K26	532.0-532.9	10%	>=35
Pancreatitis, acute	K85	577.0	47%	>=35
Pancreatitis, chronic	K86.1- K86.3, K86.9	577.1, 577.2, 577.9	72%	>=35
Other Diseases or Conditions				
Epilepsy	G40.3,G40.4,G40.6,G40.9	345.1, 345.3, 345.9	30%	>=15
Seizures	R56	780.3	41%	>=15
Tuberculosis	A16-A19	011-013, 017, 018	25%	>=15
Accident or Injury Causes : Motor vehicle traffic and non-traffic accidents	V02-V04, V09.0, V09.2, V12-V14, V19.0-V19.2, V19.4-V19.6, V20-V79, V80.3- V80.5, V81.0-V81.1, V82.0-V82.1, V83-V86, V87.0-V87.8, V88.0-V88.8, V89.0, V89.2	E810-E825	42%	>=0

Disease Category	ICD-10 Code	ICD-9 Code	Attrib	Age
Pedal cycle and other road vehicle accidents	V01, V05-V06, V09.1, V09.3-V09.9, V10-V11, V15-V18, V19.3, V19.8-V19.9, V80.0-V80.2, V80.6-V80.9, V82.2-V82.9, V87.9, V88.9, V89.1, V89.3, V89.9	E826-E829	20%	>=0
Water transport accidents	V90-V94	E830-E838	20%	>=0
Air & space transport accidents	V95-V97	E840-E845	16%	>=0
Accidental falls	W00-W19	E880-E888	35%	>=15
Accidents caused by fire	X00-X09	E890-E899	45%	>=0
Accidental drowning and submersion	W65-W74	E910	38%	>=0
Suicides due to alcohol or drugs are now considered direct AOD-related deaths, other suicides are not apportioned. This brings our definitions into compliance with NCHS definitions.				
Homicide & other purposely inflicted injury	X86-Y09, Y87.1	E960-E962, E962.1-E969	46%	>=15
Other	X31, W79, W50-W52, W20- W34, Y15-Y19	E901, E911, E917-E920, E922	25%	>=15
Other category includes: Excessive cold, Choking on food in airway; Striking against or struck accidentally by objects or persons; Caught accidentally in or between objects; Accidents caused by machinery; Accidents caused by cutting and piercing instruments.				
Diseases Directly Attributable to Drugs				
Drug psychoses	F11-F16, F18-F19	292	100%	>=0
Drug dependence syndrome	F11-F16, F18-F19	304	100%	>=0
Polyneuropathy due to drugs	G62.0	357.6	100%	>=15
Drug dependence during pregnancy	F11-F16, F18-F19	648.3	100%	>=0
Suspected damage to fetus from drugs	O35.5,	655.5	100%	>=0
Noxious influences affecting fetus	P04.4	760.7	100%	>=0
Drug reactions, intox., withdrawal specific to newborn	P96.1	779.4, 779.5	100%	>=0
Selected drug poisonings	R78,R78.1-R78.6, T38 ; excludes Y40-59.9 (therapeutic use)	962, 965, 967-971, 977 excludes E930-949	100%	>=0
Selected accidental drug poisonings	X40-X44	E850-E858	100%	>=0
Accidental Poisonings (magic mushrooms, huffing and other drug use)	X46-X49	E861-E869	100%	>=0
Nondependent abuse of drugs	F11-F16, F18-F19	305.2-305.9	100%	>=0
Assault by poisoning using drugs and medicaments	x85	E962.0	100%	>=0
Drug induced myopathy	G72.0	Not Available in ICD-9	100%	
Poisoning by drugs, accidentally or purposely inflicted	Y10-Y14	E980.0-E980.5	100%	>=0
Suicides attributable to drugs	x60-64	E950.0-E950.5	100%	>=0
Diseases Indirectly Attributable to Drugs				
AIDS (from IV drug use exposure)	B20-B24	042.0-044.9	5%	>=15
Cardiovascular				
Endocarditis	I33.0, I33.9	421.0, 421.9	75%	>=15
Other				
Hepatitis A	B15.9	70.1	12%	>=15
Hepatitis B	B16-B16.9	70.2, 70.3	36%	>=15
Hepatitis C	B17-B19.9	70.5, 70.9	10%	>=15

Counties Like Us

Knowing that your county has a particular rate for one of the indicators does not help you evaluate the importance of that indicator to your risk profile. You do not know if it is higher or lower than you could reasonably expect. It is more useful to compare your county rate to the state rate, which is the average for the whole state, and to other counties, especially counties that have some characteristics in common with your county. This is especially important when urban rates differ substantially from rural rates. The comparison we present is for a group of counties that are similar in characteristics related to prevention planning: population of young people (aged 10-24), the percentage of deaths in the county that are alcohol and drug-related, and a simple geographic division into Eastern and Western Washington. For each indicator the Counties Like Us rate is the average rate across all of the counties in the cluster.

The groupings for “Counties Like Us” are as follows:

Urban A* – King County

Urban B* – Pierce, Snohomish, and Spokane

Urban C – Benton, Clark, Kitsap, Thurston, Whatcom, and Yakima

Rural A – Ferry, Franklin, Grant, Klickitat, Okanogan, Pend Oreille, and Skamania

Rural B – Adams, Asotin, Chelan, Columbia, Douglas, Garfield, Kittitas, Lincoln, Stevens, Walla, and Whitman

Rural C – Clallam, Cowlitz, Grays Harbor, Island, Jefferson, Lewis, Mason, Pacific, San Juan, Skagit, Wahkiakum

* For comparison, King County is compared to Urban B, but average scores for the indicators in Urban B do not include King County.

Duplicated and Unduplicated Counts

In an unduplicated person count, each person is counted only once in a year for the specified activity or service type, even if they receive that service multiple times during the year. Examples include Temporary Assistance to Needy Families (TANF) Child Recipients, Food Stamp Recipients, and alcohol or drug treatment. Duplicated counts are made of events such as prison admissions, child victims in accepted referrals, or admission to a hospital for attempted suicide. For instance, for each identified child victim in an accepted referral, that “event” is counted. Therefore, a child identified as a victim in more than one referral during the year is included more than once. Additionally more than one victim can be identified in a single accepted referral. Both the victims and the referrals are duplicated.

Transitioning from Uniform Crime Reporting (UCR) to National Incident-Based Reporting System (NIBRS)

Over 80 years ago, standards were established for the Uniform Crime Reporting (UCR) Program so agencies could report their crime and arrest information in the same format and at the same level of detail and accuracy. Under the traditional UCR system agencies report monthly of the eight (8) "Part One" offenses and values of property stolen, as well as counts of arrests. The FBI Crime Index reports only designated Part One Crimes. These are criminal homicide, forcible rape, robbery, aggravated assault, burglary, larceny, motor vehicle theft and arson. This is now referred to as Summary UCR. Most law enforcement agencies report arrest and offense data to the Washington Association of Sheriffs and Police Chiefs (WASPC), which in turn provides data to the FBI's Uniform Crime Reporting Program (UCR).

In 1989, the FBI instituted a new crime-reporting system called the National Incident-Based Reporting System (NIBRS) to provide a more detailed and comprehensive view of crime in the United States. While Summary UCR collects only counts on eight (8) offense types, NIBRS collects information on twenty-three (23) different offenses. Some of the additional offenses in NIBRS are forcible and non-forcible sex offenses, fraud, kidnapping, and drug violations.

Washington State has transitioned to the NIBRS system for reporting. This was a costly staged process which was particularly difficult for smaller communities. Washington State became certified to begin submitting NIBRS data to the FBI in December 2006. Summary reporting was phased out and all reporting agencies began submitting NIBRS data by January 1, 2012. The rates for Part One offenses we previously reported should show no impact of the system change. However, the rates for *total arrests* by age group include all arrests for offenses reported which now cover the twenty-three offense categories rather than the previous eight categories. Care must be taken when interpreting the yearly trend of "total arrest" rates for an area. In areas where large amounts of arrests are likely for crimes not previously reported, a substantial increase in total arrests could be expected starting with the 2012 data.

Uniform Crime Report - Non-Reporting Police Jurisdictions

Most law enforcement agencies report arrest and offence data to the Washington Association of Sheriffs and Police Chiefs (WASPC), which in turn provides data to the FBI's Uniform Crime Reporting Program. This is the source of our data. Some jurisdictions do not report all arrests and offenses, some report partial years, and some withhold certain categories of arrests or offenses. Reporting is voluntary for arrests and offenses. Offenses are more likely to be reported since some funding is associated with reporting. Offenses are incidence reporting. When more than one victim is involved an offence is filed for each victim. Multiple property violations performed at the same incident are counted as one offence.

However when both types of events happen, only the victim incidents are reported as offenses. Offenses focus on the nature of the crime, while arrests focus on the apprehended accused perpetrator. Many offenses occur without arresting perpetrators. Sometimes charges are dropped and sometimes no perpetrator is ever found. No perpetrator age can be assigned to offence data so the entire age range of population is used as the denominator. Prior to 2012 data reported to WASPC in NIBRS format, which was not yet compatible with UCR output reports, was only included in their reports to the FBI. We listed those jurisdictions as non-reporting in UCR although WASPC considered them to have reported. Only part one offenses are reported in the Uniform Crime Report, some agencies have no part one crimes to report. Those agencies are listed with zero events, not as non-reporting.

Information on the Non-reporting Population and Non-reporting Agencies are available only in the individual county, district, and locale level reports. Each area report shows how and when that area's police jurisdictions reported data to the Washington Association of Sheriff's and Police Chiefs. If your area is one with jurisdictions having a significant amount of incomplete data, be very careful that you adjust your risk assessment to reflect this. In other words, the reported arrest rates may not adequately reflect the entire area. This will be true especially in those cases where the non-reporting police jurisdictions have either very high or very low arrest rates, compared to the rest of the area.

In order to compensate for missing police reports, we have adjusted the denominator in the rate calculation so that it reflects only the proportion of the area for which we do have data. For instance, say area A, with a population of 40,000, has eight police districts. Now, if one of the police districts in the area did not report their arrests, the number of arrests would not be representative of the whole area. Therefore, we would not want to use the population of the whole area in the denominator because that would make the rate lower than it should be. The solution used in this report is to subtract the population of that missing police district from the area population. We follow the same procedure for police districts that report partial years: if they report only six months, we use only half of the population to calculate the rate.

Due to the uneven geographic distribution of crime, missing police data can cause spikes or dips in the trend data comparison of multiple consecutive years. We do not run into this problem in the state report because the county rates there (as opposed to the individual county reports) only report 5-year averages. However for individual county reports and reports for smaller areas like locales or districts the trend data can become unstable due to non-reporting. Alternately, the conversion of data from certain police jurisdictions to other areas like locales may not apportion directly causing too much of the data to be apportioned based on population rather than clearly assigned to one area. We use a weighted reliability index (WRI) to determine when the conversion is no longer reliable. An explanation of that process follows. We have tried to compensate for these and other issues by suppressing data which is likely to be affected

CORE Conversion Process and Weighted Reliability Index

CORE obtains data from many government agency sources. The data are represented as events (e.g. # of teen births, # of crimes, # of clients) occurring within a given geographic unit. This geographic unit is generally the smallest that can be obtained from the agency source. For example, data may be available by school district, by zip code, by census tract or by police jurisdictions. CORE calls these geographic units the "source geography."

CORE data is usually reported at the geographic level of county or community – called in the rest of this report the "destination geography." Therefore, data usually needs to be converted from the "source geographies" to the "destination geography."

The conversion is based on an overlay process, in which the events occurring in small source geographies that are totally contained within the destination are combined with synthetic estimates of events occurring in source geographies that are partly within and partly outside the destination geography. The synthetic estimation is weighted by the population distribution between the source and destination areas. Therefore, it requires a small-scale count of the population underlying both source and destination geographies. This process is explained below through examples.

Data being converted from a smaller geography (source geography) like school district to a larger geography (like a county) is usually fairly reliable because most of the smaller pieces fit neatly and wholly into the new geography. (See example 1).

The rectangles represent two possible data source geographies (one densely populated school district – Urban School District -- and one thinly populated school district – Suburban School District -- surrounding it). The large oval represents a report's destination geography such as county, locale or network.

Example 1

The following statements refer to the first example:

All of the events occurring in the urban school district can be attributed entirely to the destination geography.

The events occurring in the split source geography (suburban school district, in this example) are distributed to the destination geography in the same proportion as the underlying population is distributed. If 40% of the suburban school district population lies within the destination geography, then 40% of its events are attributed to the destination geography.

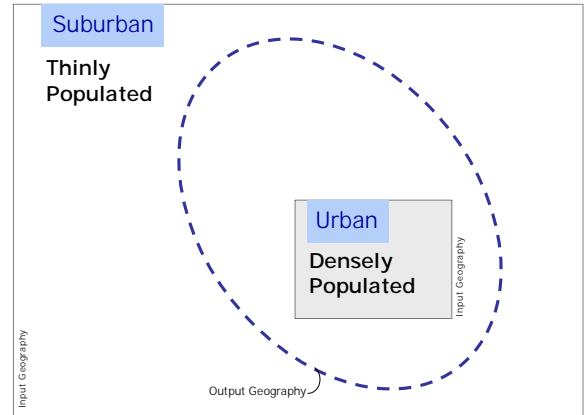

These events are split by age, race and gender subgroups whenever possible, as are the populations. So the synthetic estimation is broken down that way also. If 40% of the young White population of the suburban school district lives in the destination geography, then 40% of the events occurring to young White people are attributed there. If, on the other hand, only 10% of the young American Indian population of the suburban school district lives in the destination geography, then only 10% of the events occurring to young American Indian people are attributed there.

While we can develop an algorithm to distribute all source geography populations to all destination geography populations, that distribution will not always be reliable.

For example, see the situation depicted in Example 2 below. Here we are trying to estimate the number of events contained in two very small destination geographies (the ovals). Could this synthetic estimate be reliable? Perhaps, if the small area within the ovals really is representative of the whole area -- but more likely not.

Example 2

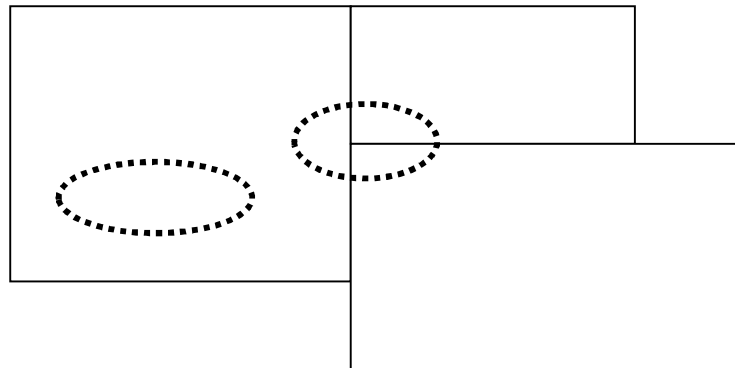

A statistic is needed to assist researchers in determining when a destination geography's events cannot be reliably estimated using these processes. For CORE, that statistic is the Weighted Reliability Index (WRI).

The amount of overlap between source and destination populations can vary from less than 1% to 99% -- only a little of a source population can live in a destination, or almost all of the source population can live in a destination.

The key underlying assumption behind the CORE Weighted Reliability Index is as follows:

When most of the population for the source geography is also in the destination geography, we can be more certain of the reliability of the estimation process.

Therefore, the weighting process lets us calculate, for each source-geography/destination-geography combination, the reliability of each destination geography's estimate.

In the figure for Example 3, for zip code 2 the source area population is mostly in the destination oval (encased in the dashed line), but the majority population from the other contributing source area is not.

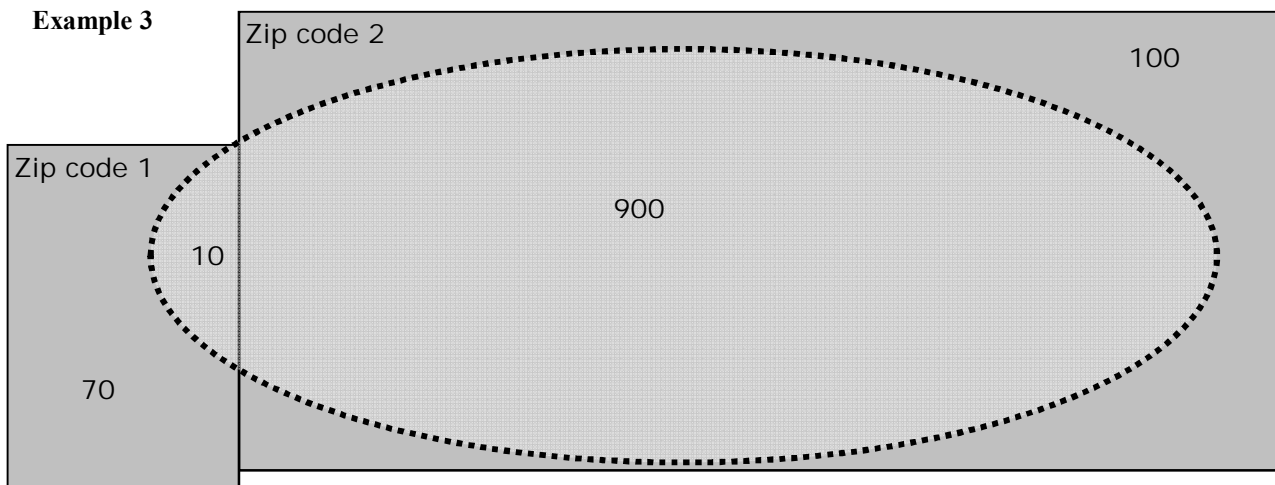

The oval represents the destination geography boundary -- the edge of a destination city. The rectangles represent the source geography boundaries for two zip codes. The numbers are population of people living in each place: 10 people live both in Destination City and in the first source (Zip code 1), and 900 people live both in Destination City and in the second source (Zipcode2).

The formula for **Weighted Reliability Index** for a single destination is the total weighted destination population as a percent of total population. To understand this formula, see the calculations below.

	Percent of source population attributed to destination	Multiplied by the population attributed to the destination	Amount of destination
zip code 1	10/80 = 12.5%	* 10	1.25
zip code 2	900/1000 = 90%	* 900	810.00
	Total for Destination	910	811.25

In the above example, the **Weighted Reliability Index** for Destination City is $811.25 / 910 = 89\%$. **Basically, 89% of the event locations were directly attributed to the area they occurred.** Along with the WRI a cut point for reliable reporting is needed. When half or more of the events have been imputed to the destination geography, rather than directly attributed from the source geography, the data is considered unreliable and rates are suppressed.

WRI for Areas with Non-Reporting of Data

There is a second way that data may become unreliable. Some police jurisdictions do not report data to the state sources, use a reporting method which cannot be included in our files, fail to report for either adults or juveniles, or report for only part of a year. This is particularly true for court data – arrests or offenses. In order to accurately evaluate the reliability of data conversions for destination geographies containing those jurisdictions, non-reporting jurisdiction populations were excluded from the calculations for WRI and the non-reporting jurisdiction issue is evaluated separately.

Partial Reporting, part of a year or part of a population, is also taken into consideration when computing the percentage of non-reporting in a destination geography. Adult and juvenile rates are evaluated separately. Some areas may pass for one, but not for the other due to their reporting habits. For partial year reporting the percentage of the year with data reported is used to evaluate each category.

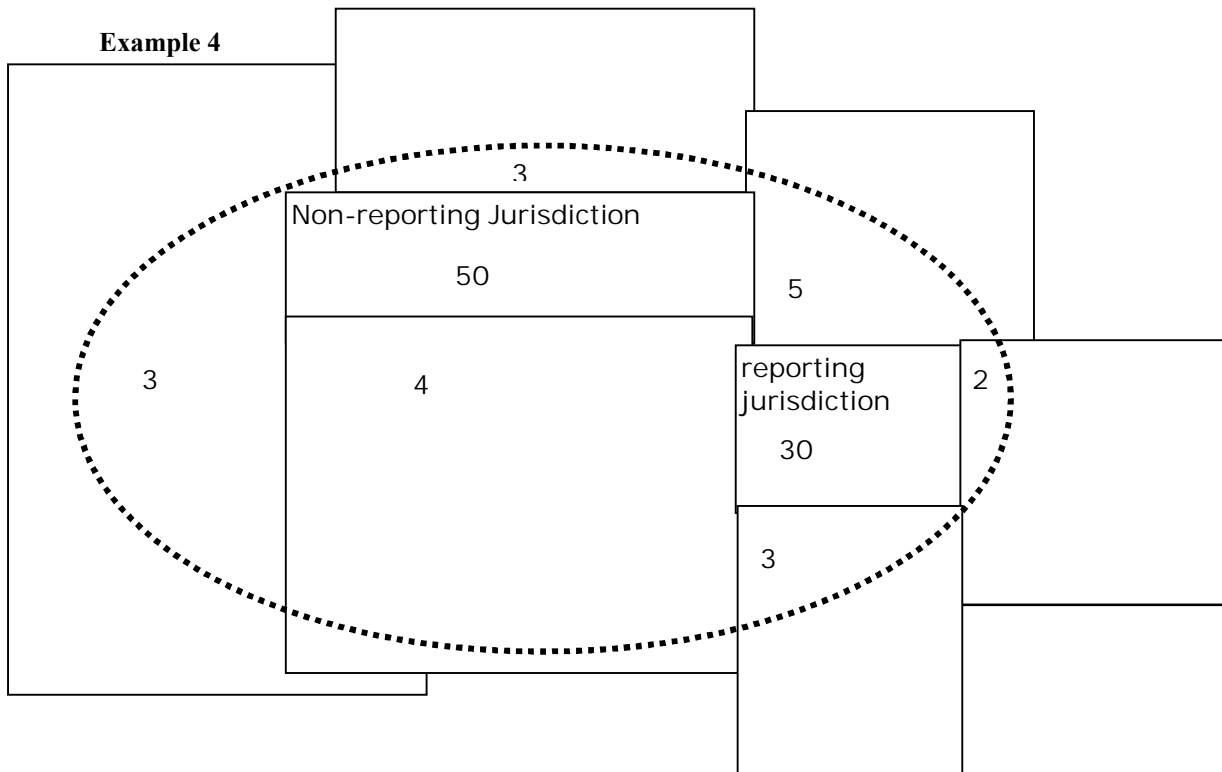

The second test of reliability is to determine whether the population for the rate is adequately represented. In this example, allow the numbers inside the oval to represent a population of 100 allocated to the destination geography. Two source jurisdictions are entirely located in the destination geography represented by the oval. Their events when reported would be directly attributed. The non-reporting jurisdiction would have its population of 50 excluded from the calculation for WRI, while the reporting jurisdiction would have its population included in the calculation. In this case the completely contained reporting jurisdiction would represent 30 of the remaining 50 population (60%) in the destination oval. The imputed portion is 40% allowing the destination geography to pass the first test for WRI.

CORE also requires that the excluded non-reporting jurisdiction population (50 of 100) are less than 50% of the total population for the destination geography. With an exclusion rate of 50%, this destination geography would fail the reliability criteria.

The reliability of arrest rates is calculated each year based on non-reporting. For five year rates, three out of five data years must be considered reliable by both tests and the average of the yearly WRI for all five years must reach the WRI cut point value.

Rates: why is “raw data” converted to rates?

In order to make comparisons between counties and the state, and between counties that have different sizes, we use rates to describe an event in terms of a standard size population---either per 100 (percent), per 1,000 or per 100,000. For instance, what does it mean if County A has 42 alcohol retail licenses, and County B has 399? Does it mean that based on this indicator, the risk factor (Availability) is much higher in County B than it is County A? No, not if County B is a much bigger county. If County B is bigger, then the “rate” of liquor licenses per population might be the same or even lower. The only way to compare them is to convert the raw numbers to rates, based on the same population factor.

For instance:

County A: # of licenses – 42, # of persons (all ages) – 14, 297

County B: # of licenses – 399, # of persons (all ages) – 186,185

To calculate the rate per 1,000:

$$42 / 14,297 = .002937 \quad .002937 \times 1,000 = 2.94$$

$$399 / 186,185 = .002143 \quad .002143 \times 1,000 = 2.14$$

So the rate of alcohol retail licenses is 2.94 per 1,000 people in County A, and 2.14 per 1,000 people in County B.

Standardization of CORE Indicators

An individual indicator by itself is interesting because you can compare your county (school district, locale) to all other counties (school districts, locales), and to the state. You can also look at how the indicator changes over time. But it is more difficult to compare several indicators to each other, for example, if you want to see which indicator of risk is extremely high and which is just average. For instance, you cannot directly compare the number (or rate) of alcohol retail licenses to the number (or rate) of Food Stamp recipients---this would be like comparing apples and oranges and would not be meaningful.

The preferred way to compare different indicators is to find out how much each individual indicator varies from some common point; in CORE reports the point we use is the indicator’s value for the state. In more technical terms, we transform the original absolute rates to a common scale: the relative deviation from the state rate. This is called a **standardized score**, and is based on the mathematical calculation of the standard deviation. For a particular indicator, the county (school district, locale) with the highest absolute rate will have the highest standardized score. A standardized score of 1.2, for instance, means that the county’s rate is 1.2 standard deviations above the state rate, and a –1.2 would be 1.2 standard measures *below* the state rate. Approximately 95% of all counties (school districts, locales) in the state will fall between +2 and –2 standard deviations from the state rate.

Here is an example. Let’s say an indicator for extreme family economic deprivation (Food Stamp recipients per 100 people) has a standardized score of 2.5 and an indicator for availability of drugs (alcohol retail licenses per 1,000 people) has a score of 1.2. We can say that, other things being equal, the county (school district, locale) in question has a higher risk for extreme family economic deprivation than for availability of drugs.

CORE indicators are standardized using a formula similar to the calculation of a z-score. A typical z-score for an observation (a county, a locale, a school district) is calculated as a difference between an observation and the mean (average) of all observations, divided by the standard deviation for all observations. A CORE standardized score for a county (school district, locale) is instead calculated using the state rate in place of the mean for all counties (school districts, locales). A standardized CORE indicator avoids the problem of using an unweighted mean of all counties (school districts, locales) that would give counties of very different size equal weight, and therefore provides a more meaningful comparison.

CORE standardized indicators for counties are calculated using the following formula. The same formula is used for locales and for districts, by substituting locale or district rates for county rates in the formula.

$$stdiz \quad _ \quad score = \frac{county \quad rate \quad - \quad state \quad rate}{\sqrt{\frac{\sum_{i=1}^N (county \quad rate \quad _i \quad - \quad state \quad rate)^2}{N}}}$$

Graduation and Dropout Data Methodology Changes

Beginning with the 2011-2012 school year major changes were made in how to measure dropouts and graduation for students in Washington State. "[Graduation Rate Calculations in Washington State](#)", a March 2012 publication by the Office of Superintendent of Public Instruction, does an excellent job of explaining these changes. The following chart is an extract from that document (page 4).

How do the methods differ?

Estimated Cohort (old method) Prior to 2011-2012 school year	Adjusted Cohort (new method) 2011-2012 and beyond
Is a composite cohort. Uses dropout rates for all grades within one school year to determine an estimate of the number of students graduating.	Is an actual cohort; individuals are tracked over 4 years with adjustments made for transfers in/out.
Allows for alternate expected graduation year for students in special education or ELL programs.	Imposes concept of four-year timespan. There are no adjustments for Special Ed or Limited English students who are expected to take longer.
May adjust for deficient credits.	All students are expected to graduate four years after first entering 9th grade. Transfers from out of state or other districts who are credit deficient may not be reclassified into a lower grade.

Where are the roadblocks to learning in our communities?

Academic Achievement:

The CORE measures academic achievement using three groups of indicators:

1. Poor Academic Performance on statewide tests (risk factor);
2. Students who graduate from high school (protective factor);
3. Students who drop out of high school, failing to complete their education (risk factor).

Student Assessment

The indicators for *Poor Academic Performance*, are available for grades 4, 7 and 10. The indicators are calculated as a percentage of students tested in each grade assessment. Earlier years of information are from the Washington Assessment of Student Learning (WASL). In 2009-10 the WASL was replaced by the Measurements of Student Progress (MSP) for grades 3 through 8 and the High School Proficiency Exam (HSPE) for grade 10. Some districts have chosen to test students in both grades 9 and 10 for the 10th grade assessment, giving freshmen a second chance to pass the test. Passing the HSPE is essential for high-school graduation. Ninth graders who were tested are included with the tenth graders in the calculation of the Academic Achievement indicator for grade 10.

Graduating from High School

According to the National Institute on Drug Abuse (NIDA), protective factors are characteristics that decrease an individual's risk for a substance abuse disorder. Among the protective factors listed are: aspirations or expectations to go to college, high commitment to schooling, education is valued and encouraged, and academic competence. Children who graduate share many of these protections, therefore, CORE has chosen to categorize On-time and Extended Graduation as protective factors. Two types of high school graduation rates are listed in the CORE reports, On-time Graduation and Extended Graduation.

For *On-time Graduation*, a student must graduate within four years by completion of the graduation requirements. The **Estimated Cohort (old method)** On-Time Graduation rate formula uses dropout rates discussed below; the formula is: $100 * (1 - \text{grade 9 dropout rate}) * (1 - \text{grade 10 dropout rate}) * (1 - \text{grade 11 dropout rate}) * (1 - \text{grade 12 dropout rate} - \text{grade 12 continuing rate})$. The on-time graduation rate is the inverse of the cumulative dropout rate with the senior class adjusted to remove those students who stay in school for more than four years from the calculation. The **Adjusted Cohort (new method)** rate divides the number of students graduating in their

fourth year by the adjusted freshman cohort for those students.

Extended Graduation requires more resources and dedication from district staff. It includes those students who stay in school after their senior year and complete the graduation requirements. Districts which have high extended graduation rates may also have higher dropout rates since the students attempting extended graduation are also at highest risk of again dropping out. A large difference in the size of the on-time and extended graduation rates may indicate that a district or school is working hard to keep students in school or to have dropouts return to school and attempt to graduate. The **Estimated Cohort (old method)** Extended Graduation rate formula is: (the number of on-time and late graduates)/(the number of on-time graduates divided by the on-time graduation rate). The **Adjusted Cohort (new method)** rate is the number of students graduating within five years divided by the adjusted cohort for the freshman class of the graduates.

Dropping Out of High School

Two types of high school dropout rates are listed in the CORE reports, Annual (Event) Dropouts and High School Cohort (Cumulative) Dropouts.

The *Annual Dropout* rate measures the proportion of students enrolled in grades 9-12 who drop out in a single year without completing high school as a percentage of all students in grades 9 through 12 that year. When districts try new policies or projects to keep students in school the impact of those actions will be more immediately visible in this rate. This rate is much more difficult for the data provider to compute from data stored within the new cohort designations for students as it draws information from four separate cohorts. Data production during the transition to the new method will likely have at least one year of data which will probably never be produced. The formula and the data for this rate have not been changed by the new methodology.

The *High School Cohort Dropout* rate (may also be referred to as the longitudinal, cumulative, or freshmen cohort dropout rate) measures what happens to a single group (or cohort) of students over a period of time. This rate is most useful for seeing the long-term impact on the community. The **Estimated Cohort (old method)** Cohort (Cumulative) Dropout rate formula is: $100 - (100 * (1 - \text{grade 9 dropout rate}) * (1 - \text{grade 10 dropout rate}) * (1 - \text{grade 11 dropout rate}) * (1 - \text{grade 12 dropout rate}))$. The cohort rate is significantly higher than the annual rate for the same area as it measures the cumulative effect of the multiyear loss of students from their freshmen cohort. The **Adjusted Cohort (new method)** rate is the number of students dropping out prior to graduation divided by the adjusted cohort for the freshman class of the graduates.

School Climate:

Indicators listed under School Climate give an idea of how safe students may feel in their school or how committed they and their fellow students are to learning. These indicators are *Weapons Incidents in School* (rate per 1,000 students) and *Unexcused Absences for Students in Grades 1 to 8* (as a percentage of total student days possible in the school year, which equals the number of students times teaching days). When weapons incidents are common or it is acceptable for young students to frequently miss school without explanation the school climate is not conducive to learning.

Extreme Family Economic Deprivation:

Hungry students find it difficult to focus their attention long enough to learn. Those with inadequate housing or clothing may find it difficult to interact with their peers. There are three indicators which evaluate levels of poverty.

Child Recipients of TANF (Temporary Assistance for Needy Families) gives the rate of children from birth to 17 who receive income assistance. The child must be a citizen or legal alien and their caregiver must not have exceeded the 60 month maximum. There is a requirement for the adults to seek work and an income evaluation. Teen parents must attend school.

Supplemental Nutrition Assistance Program (SNAP) Recipients. The SNAP program was formerly called the Food Stamps program, and shows a more generalized level of need. While the persons must be citizens or legal aliens who seek work and meet the income guidelines there is no cutoff time limit for benefits.

Students Eligible for Free or Reduced Price Lunch gives a much broader look at poverty in your area. Children of people who are “working poor”, who have exceeded 60 months in benefits, are not legal aliens, or are not seeking work can still receive meals and free milk. The free guidelines are at or below 130 percent of the Federal poverty guidelines and the reduced price guidelines are between 130 and at or below 185 percent of the Federal poverty guidelines.

However, there are other ways to qualify. Many persons earning a gross income up to 200% of the Federal Poverty Level apply for income assistance because their children are automatically eligible for free school lunch if they meet the adjusted income guidelines. These are sometimes called \$0 grants. Households receiving assistance under SNAP, TANF for their children, Food Distribution Program on Indian Reservations (FDPIR) or, with children who are homeless, fostered, runaway, migrant, or in Head Start Programs are eligible for free benefits. If any child or household member receives benefits under Assistance Programs all children who are members of the household are eligible for free school meals.

Suppression Codes for Yearly Trend Data

UN=Unreliable conversion of events to report geography, failure of weighted reliability index (WRI). The WRI evaluation process is further explained in the section labeled ‘CORE Conversion Process and Weighted Reliability Index’.

SP=Suppressed by agreement with data provider when denominator is below agreed level and may compromise a person's rights to confidentiality.

SN=Small Number Sample. Geography has less than 30 events in the denominator. More reliable at 5 year level or for larger area.

NR=Not reliable due to non-reporting of police jurisdictions data. Fifty percent or more of the population is not represented by the data due to non-reporting jurisdictions.

Changes in Hospitalization Data

When CHARS was first developed there were basically two types of patients: inpatients and outpatients including emergency department. Since that time, however, a third category of patients has come into being, and has grown. These are known as “observation” patients. Some observation patients may be similar to outpatients in that their lengths of stay at the hospital can be measured in hours. Other observation patients are more like inpatients; their lengths of stay can be a full day – or longer. Up until May 2007 CHARS only collected data on inpatients. Observation patients with lengths of stay exceeding a day or more were previously not reported to CHARS. This situation becomes even more concerning because the designation of a patient as either an inpatient or an observation patient is based upon each patient’s payer’s criteria. Hence, one patient may be deemed an inpatient by their payer and have their data reported to CHARS, while another patient with exactly the same clinic conditions and treatments – but with a different payer – may be deemed an observation patient and did not have their data reported to CHARS in the past. Revisions have been made which add these observation events to CORE from 2008 forward. This will change the trend data for those years for any rate containing data from CHARS.

In addition to the inclusion of observation admissions, supplemental diagnosis fields and supplemental external cause fields have been added to the analysis of patient data. Previously analysis was limited to the first nine diagnosis and the first external cause code. Both of these changes may increase the rates seen in data trends for 2008 to the present.

Data on hospital stays after October 1, 2015 uses ICD-10 definitions. Both ICD-9 and ICD-10 categories used to define alcohol, drug, suicide and injury accidents are detailed in the section called Counting Alcohol- or Drug-related Deaths. CHARS events use only directly attributable diagnosis definitions.

Population of Areas Not Reporting Arrests or Offenses

Kittitas County

Populations subtracted for police agencies not reporting

Police agencies are not required to report arrests or offences to UCR/NIBRS, they do so voluntarily. For a variety of reasons, a jurisdiction may report part or none of the arrests or offences for a year. In these cases, the denominator is the population of the areas that did report. For example, if juvenile arrests for one agency are not reported, the juveniles for that jurisdiction are not included in the population denominator either.

The tables below show the values that comprise the adjustment for your county for each age range we report. "% Subtracted" is the percent of the county's population subtracted for non-reporting. "Subtracted" is the amount subtracted. "Persons" is the locale's population. "Adjusted Pop" is the denominator used to calculate indicator rates.

Nevertheless, rates can differ markedly from year to year particularly if a jurisdiction, where most of the crime in the county occurs, did not report. When 50% or more of the population is not reported the yearly rate is suppressed. Jurisdictions crossing county boundary lines are apportioned to each area by age, and sex of the population. When more than 40% of the reported events have been apportioned, "synthetically estimated", the yearly rate is suppressed.

All **Arrests** for 10-14 year olds have 5 year rates which represent **96.37** % of the population.

Adjustments for Non-reporting Arrests (age 10-14)

	2005	2006	2007	2008	2009	2010	2011	2012	2013	2014	2015
% Subtracted	0.00	0.00	0.00	0.38	0.00	0.42	2.90	0.00	0.00	10.37	4.88
Subtracted, 10-14	0	0	0	8	0	9	62	0	0	218	104
Persons, 10-14	2,108	2,078	2,080	2,110	2,124	2,147	2,140	2,116	2,110	2,103	2,131
Adjusted Pop 10-14	2,108	2,078	2,080	2,102	2,124	2,138	2,078	2,116	2,110	1,885	2,027

All **Arrests** for 10-17 year olds have 5 year rates which represent **96.64** % of the population.

Adjustments for Non-reporting Arrests (age 10-17)

	2005	2006	2007	2008	2009	2010	2011	2012	2013	2014	2015
% Subtracted	0.00	0.00	0.00	0.35	0.00	0.35	2.68	0.00	0.00	9.82	4.28
Subtracted, 10-17	0	0	0	12	0	12	87	0	0	408	180
Persons, 10-17	3,410	3,382	3,399	3,425	3,405	3,402	3,244	3,579	3,874	4,154	4,204
Adjusted Pop 10-17	3,410	3,382	3,399	3,413	3,405	3,390	3,157	3,579	3,874	3,746	4,024

All **Arrests** for adults have 5 year rates which represent **99.74** % of the population.

Adjustments for Non-reporting Arrests (age 18+)

	2005	2006	2007	2008	2009	2010	2011	2012	2013	2014	2015
% Subtracted	0.00	0.00	0.00	0.22	0.00	0.00	1.28	0.00	0.00	0.00	0.00
Subtracted, 18+	0	0	0	73	0	0	433	0	0	0	0
Persons, 18+	30,107	30,697	31,620	32,578	33,182	33,439	33,939	33,809	33,857	33,758	34,222
Adjusted Pop 18+	30,107	30,697	31,620	32,505	33,182	33,439	33,506	33,809	33,857	33,758	34,222

All **Offenses** for persons have 5 year rates which represent **100.00** % of the population.

Adjustments for Non-reporting Offenses

	2005	2006	2007	2008	2009	2010	2011	2012	2013	2014	2015
% Subtracted	0.00	0.00	0.00	0.00	0.00	0.00	0.00	0.00	0.00	0.00	0.00
Subtracted, 18+	0	0	0	0	0	0	0	0	0	0	0
Persons, 18+	37,259	37,856	38,894	39,981	40,630	40,915	41,282	41,472	41,853	42,021	42,574
Adjusted Pop 18+	37,259	37,856	38,894	39,981	40,630	40,915	41,282	41,472	41,853	42,021	42,574

