

# GOSH Diversion

Presented by:

Emily Prather

Mike Christie



# AL TSA Housing Agenda

For more information:  
Reach out to your regional Housing Program Manager  
Refer to [Chapter 5b in the LTC Manual](#)  
Visit us [ONLINE](#)

- 🏠 **Locate** GOSH Availability
- 🏠 **Explain** Supportive Housing
- 🏠 **Understand** GOSH Eligibility + Diversion
- 🏠 **Learn** Referral Process and CARE Documentation
- 🏠 **Compare** Team Roles
- 🏠 **Review** Transition Funds





# Where are GOSH Services available?

## Region 2 Counties:

King  
Skagit  
Snohomish  
Whatcom

## Region 3 Counties:

Clallam  
Clark  
Cowlitz  
Grays Harbor  
Jefferson  
Kitsap  
Lewis  
Mason  
Pacific  
Pierce  
Thurston  
Wahkiakum

## Region 1 Counties:

Benton  
Chelan  
Douglas  
Franklin  
Grant  
Kittitas  
Klickitat  
Spokane  
Stevens  
Walla Walla  
Whitman  
Yakima

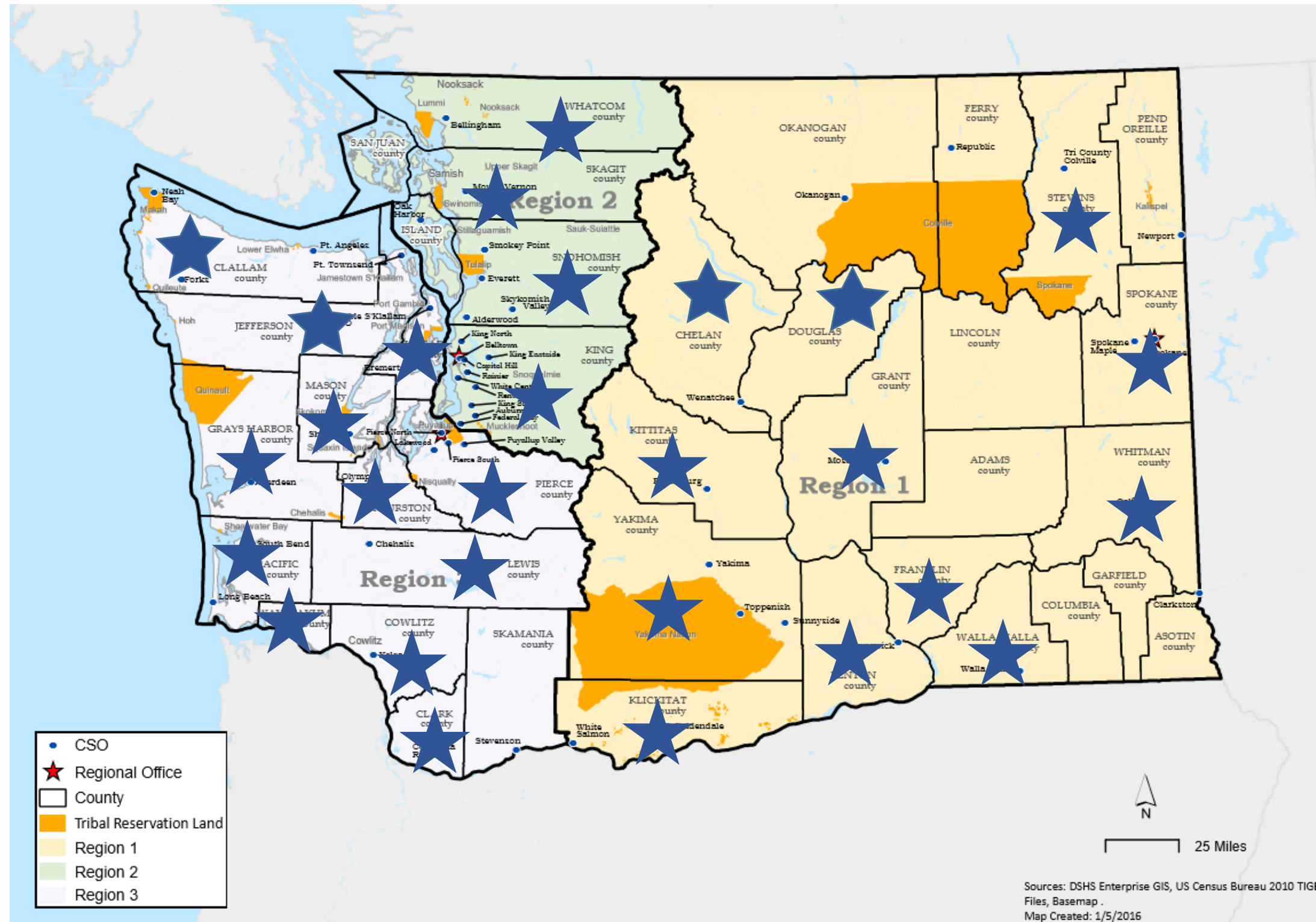

# Supportive Housing: Coordinating System of Care

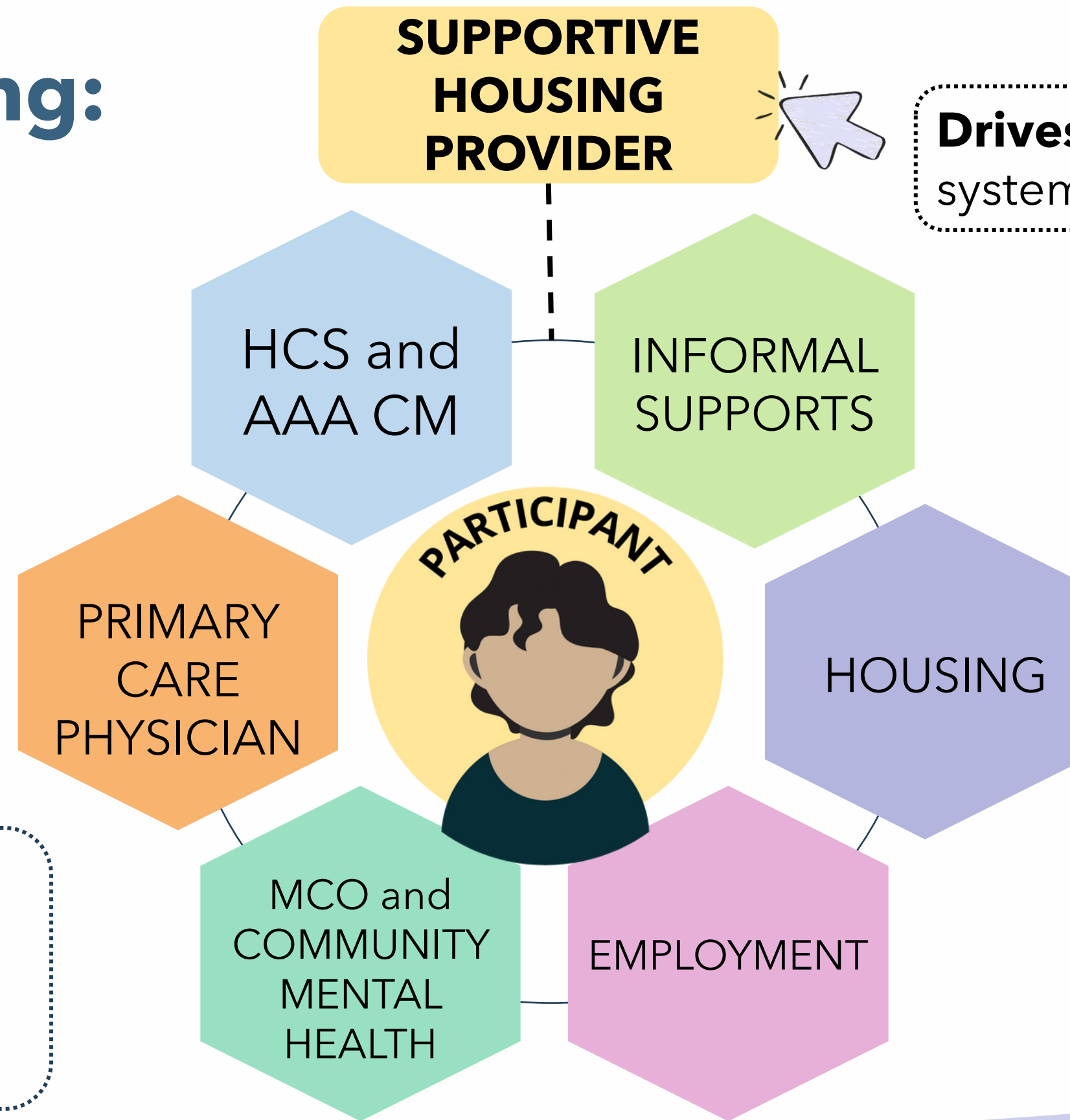

**Drives collaboration** across systems and providers

*Who is part of System of Care will vary over time and by participant.*

# What is Supportive Housing?

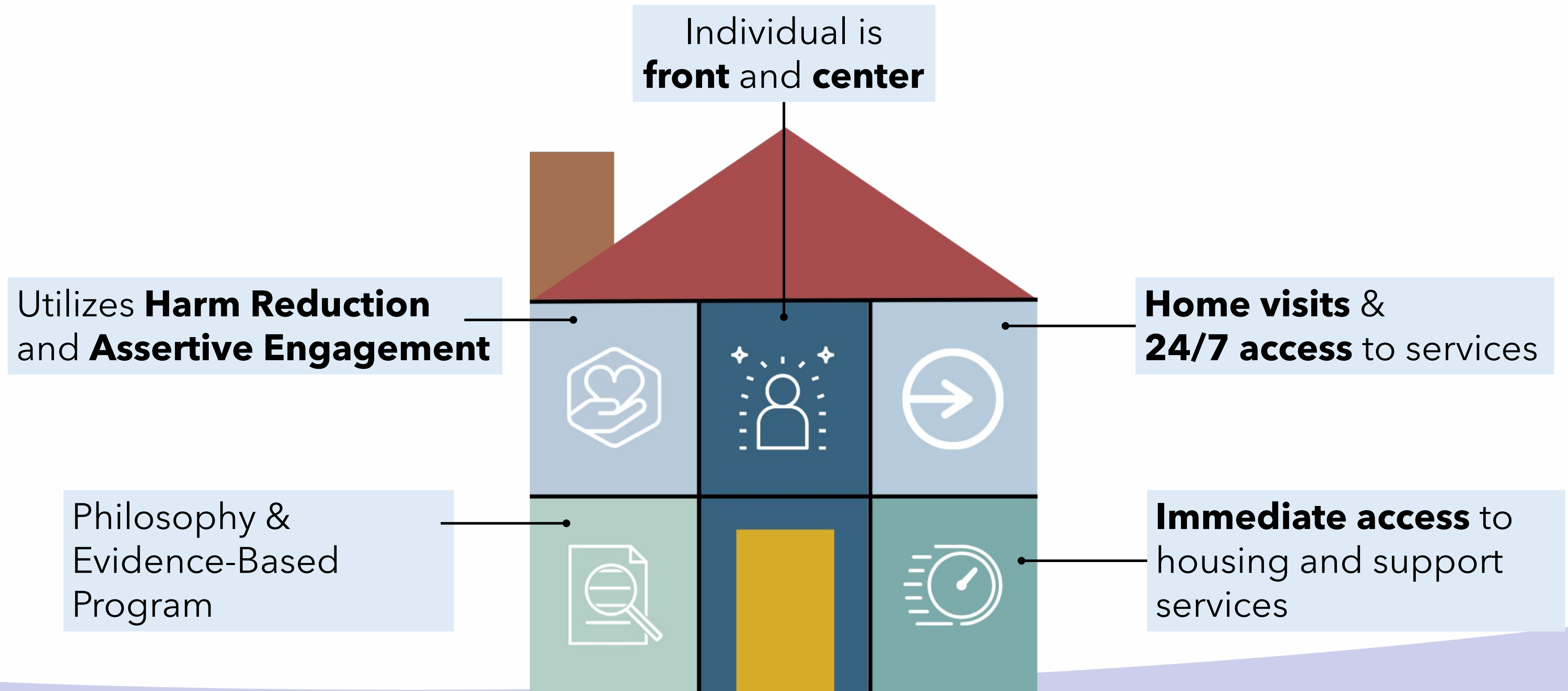



# Supportive Housing through ALSA Is **NOT...**



...limited to one building; it uses a scattered-site model for fair market apartment rentals



...an intensive behavioral health program.



...a substance use disorder program.



...a compliance-based service.



...a time-limited service. Clients don't "graduate" from this service.



# Don't Screen Out Your Clients

Our clients have the right to make the **CHOICE** of where they want to live.  
Our responsibility is to share **transition options**.



## Don't Screen Out Clients for:

Zero Income

Poor Credit

Prior Eviction

Wants to live with others

Substance Use Disorder

Behavioral Health Needs

Criminal History

Mental Complexity

Complex Care Needs

"Not Stable" for Housing



# Eligibility:

## Governor's Opportunity for Supportive Housing (GOSH)

### Individuals must:

- ✓ Meet **ALTSA Eligibility**
- ✓ Discharge or divert: **Eastern/Western State Hospital**
- ✓ Want to **live independently**
- ✓ Willing to work with **Supportive Housing Provider**



• GETTING TO APPOINTMENTS

• SELF-DEFINED GOALS

• BUDGETING

• MAINTAIN YOUR LEASE



# Diversion Definition



# GOSH: Rental Subsidy & Supportive Housing Services



**State funded,**  
temporary  
housing  
subsidy



Brief  
**application**  
process



Contribute  
approximately  
**30% of**  
**income** to  
rent



Work with  
GOSH Provider  
in **search for**  
**permanent**  
**housing**



Annual brief  
paperwork  
and **housing**  
**inspection**



# Referrals: No Wrong Door!



# Referral Process

1. Complete [\*\*GOSH Referral Form 11-153\*\*](#)
2. Attach **requested documents** listed on form
3. Send to **Regional GOSH email of client's desired residency**
4. Once accepted:
  - Send to DMS
  - GOSH PM opens authorization
  - Provider begins working with client

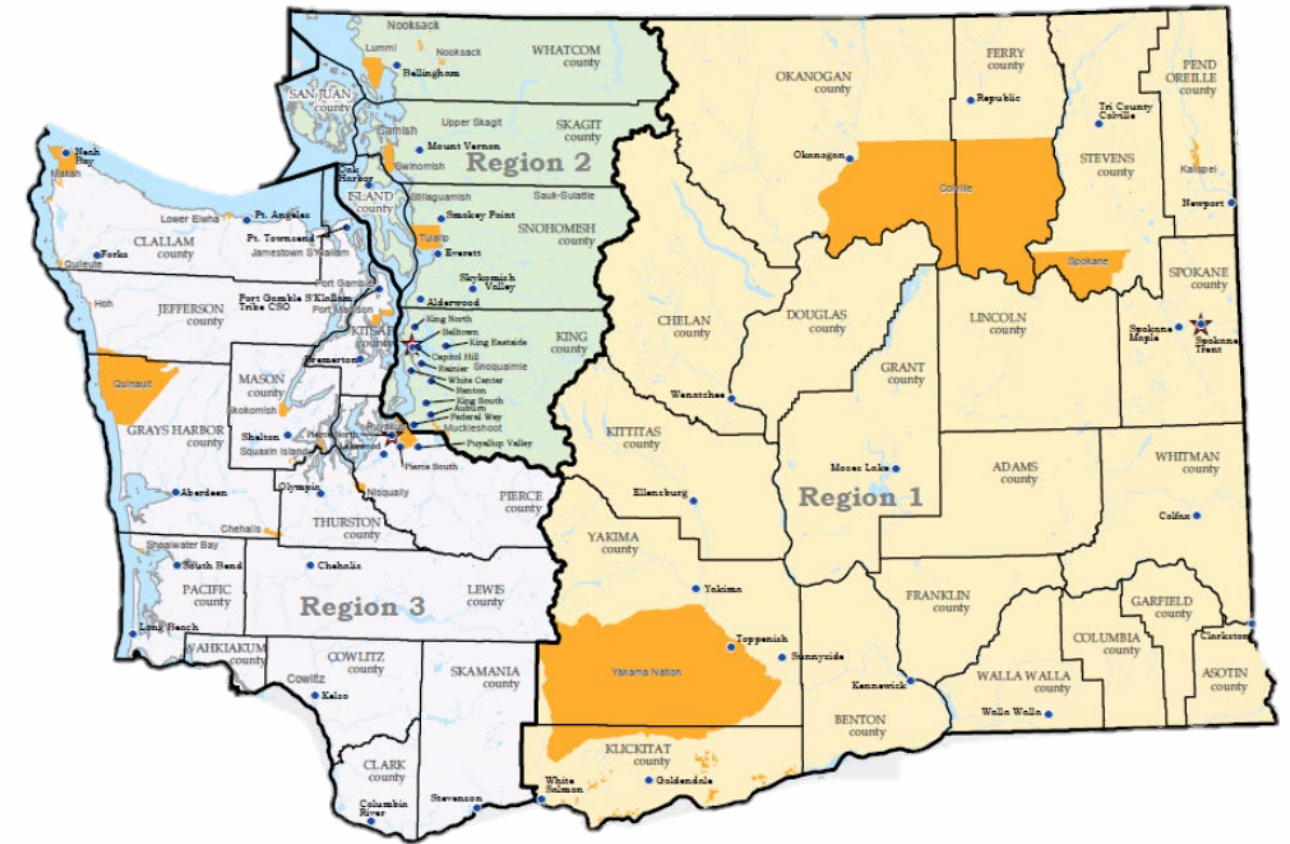

[R1GOSHReferral@dshs.wa.gov](mailto:R1GOSHReferral@dshs.wa.gov)

[R2GOSHReferral@dshs.wa.gov](mailto:R2GOSHReferral@dshs.wa.gov)

[R3GOSHReferral@dshs.wa.gov](mailto:R3GOSHReferral@dshs.wa.gov)



u

---

to help you understand the role

# Governor's Opportunity for Supportive Housing



- GOSH is a **LTSS stand alone service**
- Does ***not*** require personal care
- **Do not inactivate** without GOSH PM

Review **GOSH** in **CARE Cheat Sheet**  
and [Ch 5b](#) in **LTC Manual**



Treatment(s)	
	Treatment type/name
+	Programs : Housing subsidy (HCS/AAA)

! The Housing Subsidy treatment identifies a client who is receiving the ALTSA rental subsidy. This subsidy is paid for and managed by ALTSA and should be added when an individual receives the subsidy. This treatment should not be removed at annual or change of circumstances assessments unless approved by a Housing Program Manager.

Treatment(s)	
	Treatment type/name
+	Programs : Supportive Housing (HCS/AAA)

! The Supportive Housing treatment identifies a client who is receiving Supportive Housing services through the Governor's Opportunity for Supportive Housing (GOSH) or Foundational Community Supports. This treatment should not be removed at annual or change of circumstances assessments unless approved by a Housing Program Manager.

Looking to inactivate a Client case?



! Warning

This client may receive an ALTSA Housing resource. Please contact your regional Housing Program Manager before inactivating this client

# Supportive Housing CARE Updates

State Hospital/Hospital/E&T

## Hospital detail

Facility

Was GOSH referral made?

Yes	No
-----	----

GOSH Referral date:

Was client approved for GOSH?

Yes	No
-----	----

# Can we use an interim setting for a GOSH discharge?

# YES!

**Other HCS settings:** AFH, ALF, family's home, shelter, ARTF

**LTC Case Manager:** Seeks out and secures interim placement

**GOSH PM:** Continues to work with client to secure housing



# Governor's Opportunity for Supportive Housing

## Good Discharge Planning





# HCS Case Manager



- **Communication:** Client, Provider, GOSH PM
- **Approvals & Authorizations**
- **Transition Meeting Facilitation**
- **Support additional LTC Services**

# Supportive Housing Provider: Pre-tenancy

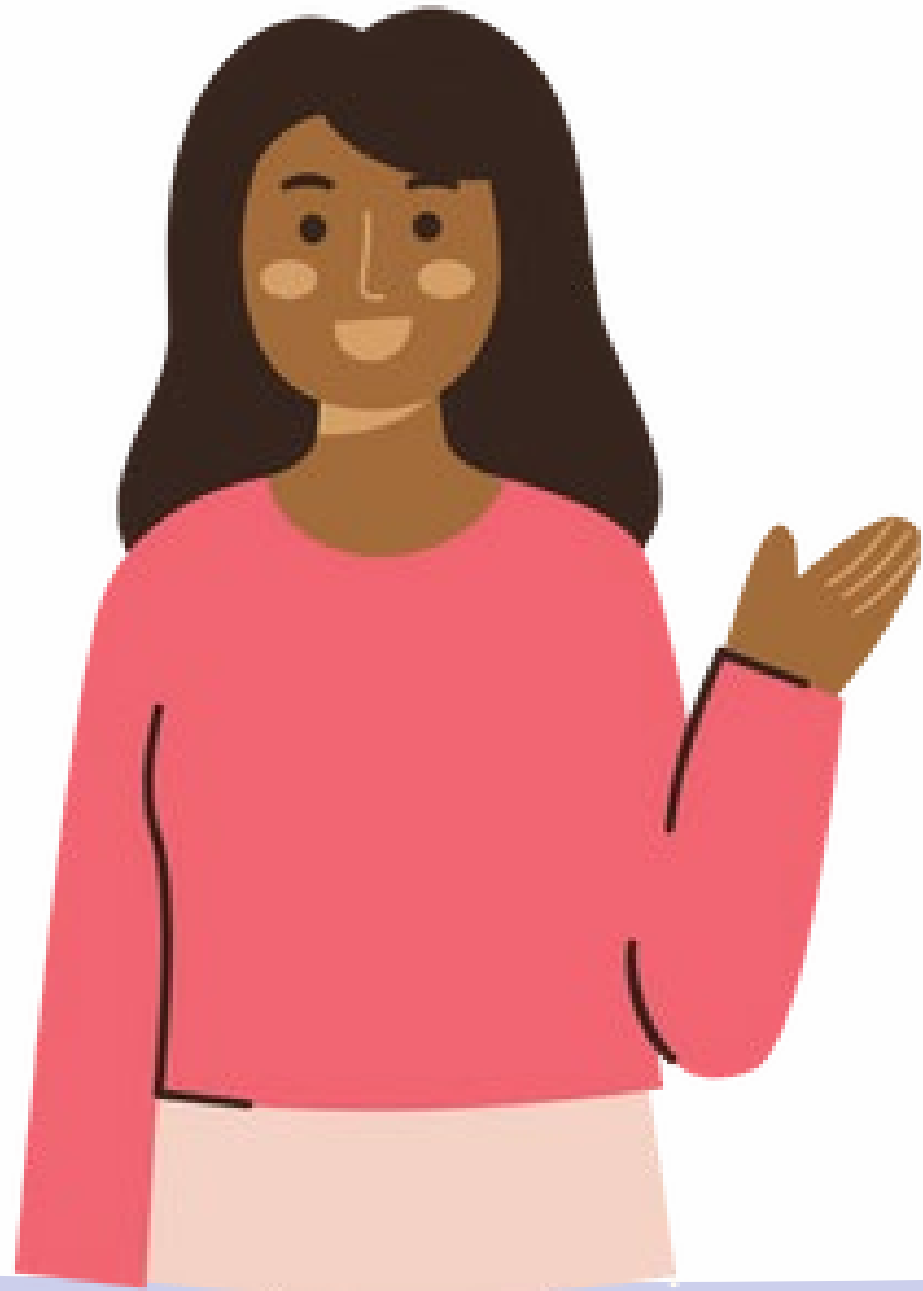

- **Goal Planning** and **Crisis Planning**
- **Housing Search**
- **Housing Advocate**
- **Assist** with move-in
- **Coordinate** with participant's team

# Supportive Housing Provider: During Tenancy

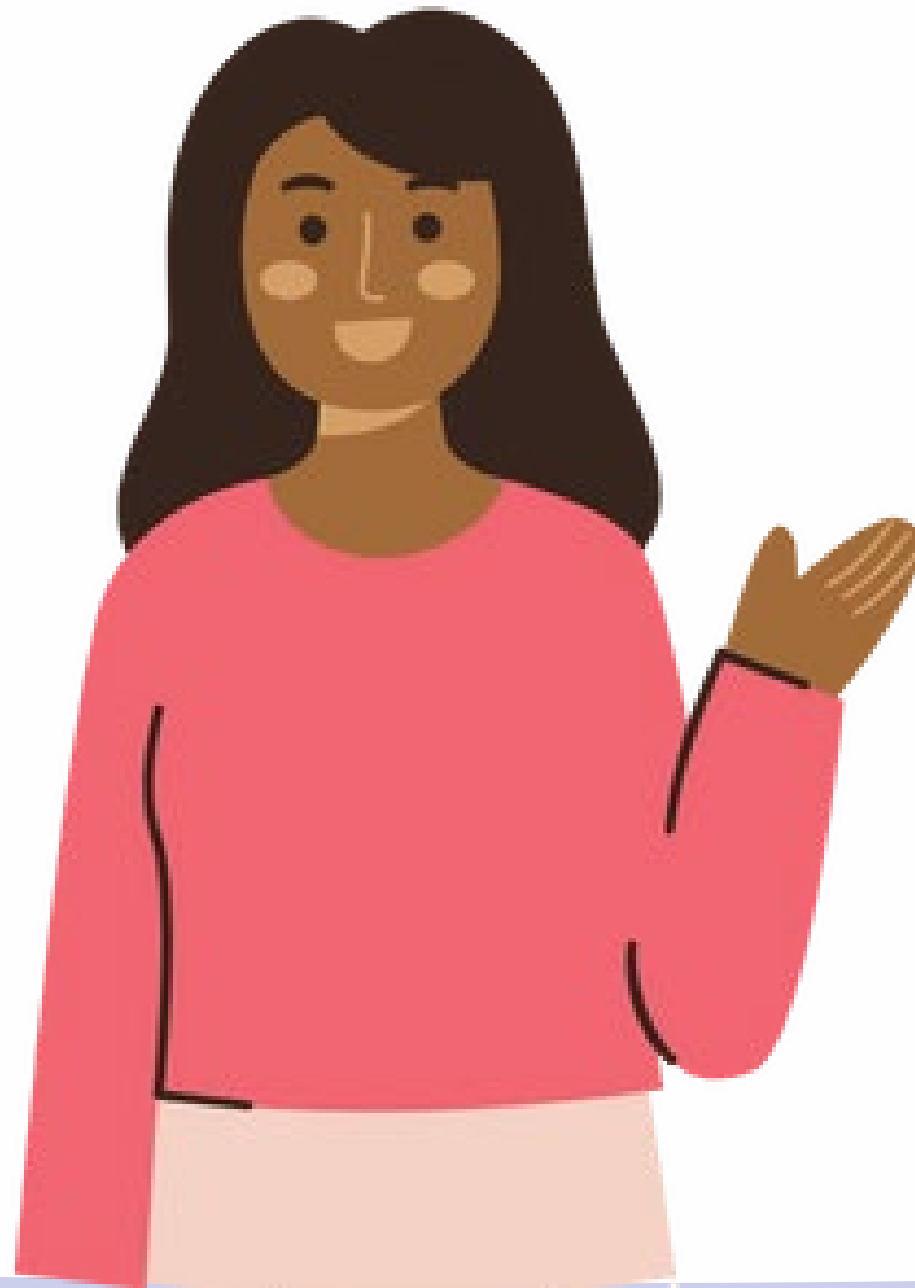

- **Support** tenancy
- **Build** relationships
- **Update Goal** and **Crisis Plans**
- **Coordinate** with Care Team
- **Community Integration**
- **Connection** to permanent housing

# Housing Program Manager



- **Authorize** supportive housing services
- **Develop / manage** housing policies and contracts
- **Outreach** new contractors
- **Provide** technical assistance
- **Liaise** between state service and community partners



# The GOSH Supportive Housing Team!

**HCS Case  
Manager  
(CM)**



**Supportive  
Housing Provider  
(SHP)**

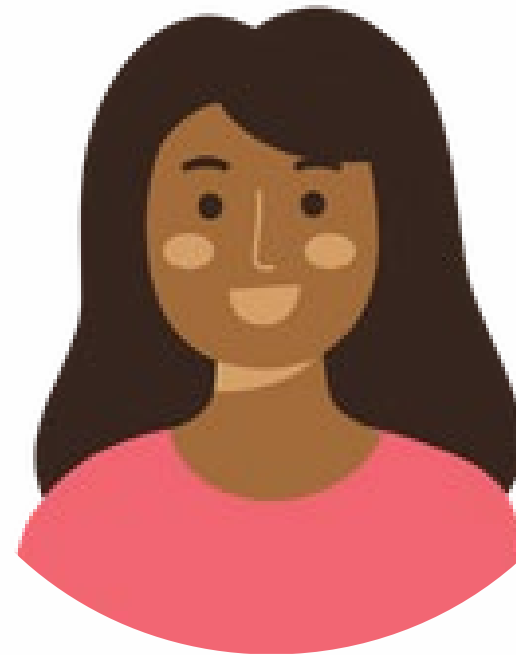

**Housing Program  
Manager  
(HPM)**



# When to Transfer a GOSH Client



Turn Assessment to Current!



Have Client sign the Service Summary



Make other referrals needed for discharge requested by Client



Support SHP in scheduling discharge coordination meetings



Client Discharges to the community → Time to transfer

# AL TSA Transition and Sustainability Funds

LTC Case  
Managers  
Authorize

Canned  
language  
for ETRs

Payments/  
Reimbursements

Ongoing  
support  
available

For more information: [LTC Manual Chapters 5a & 9b](#)

# Community Support Services

FEDERAL	FUND	LIMIT	SERVICE CODES	SUBJECT TO ETR?	<a href="#">See LTC Chapter 7</a>
	Roads to Community Living (RCL)	\$7500	Goods: SA296	✗	
	Community Transition Services	\$2500		✓	
	COPEs (for CCG)	\$1700	Services: SA297	✓	
If Client is not eligible for one of the programs above, see the following:					
STATE	Washington Roads RAC 3120 <i>(requires supervisor approval)</i>	\$2500	Goods: SA290	✓	<a href="#">See LTC Chapter 5a</a>
	Community Transition or Sustainability Services (CTSS) RAC 3105	\$850		Services: SA291	



# Community Supports/WA Roads

*Any DSHS Contracted or Sub-Contracted Provider Can Be Authorized*

## Services that assist to secure and/or maintain an apartment:

- Background check
- Rental applications
- Move-in deposits
- First month's rent
- Moving services
- Essential household Items
- Other support, e.g. cell phone or bus pass
- Pest eradication
- Deep clean

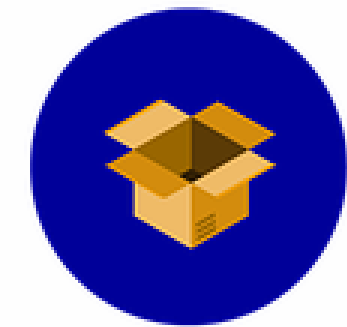
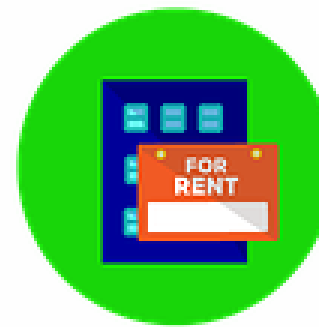

# Community Supports/WA Roads

*Any DSHS Contracted or Sub-Contracted Provider Can Be Authorized*

## Resources to Support Tenancy

- ALTA Housing Subsidy
- Emergency Rental Assistance
- Community Choice Guide

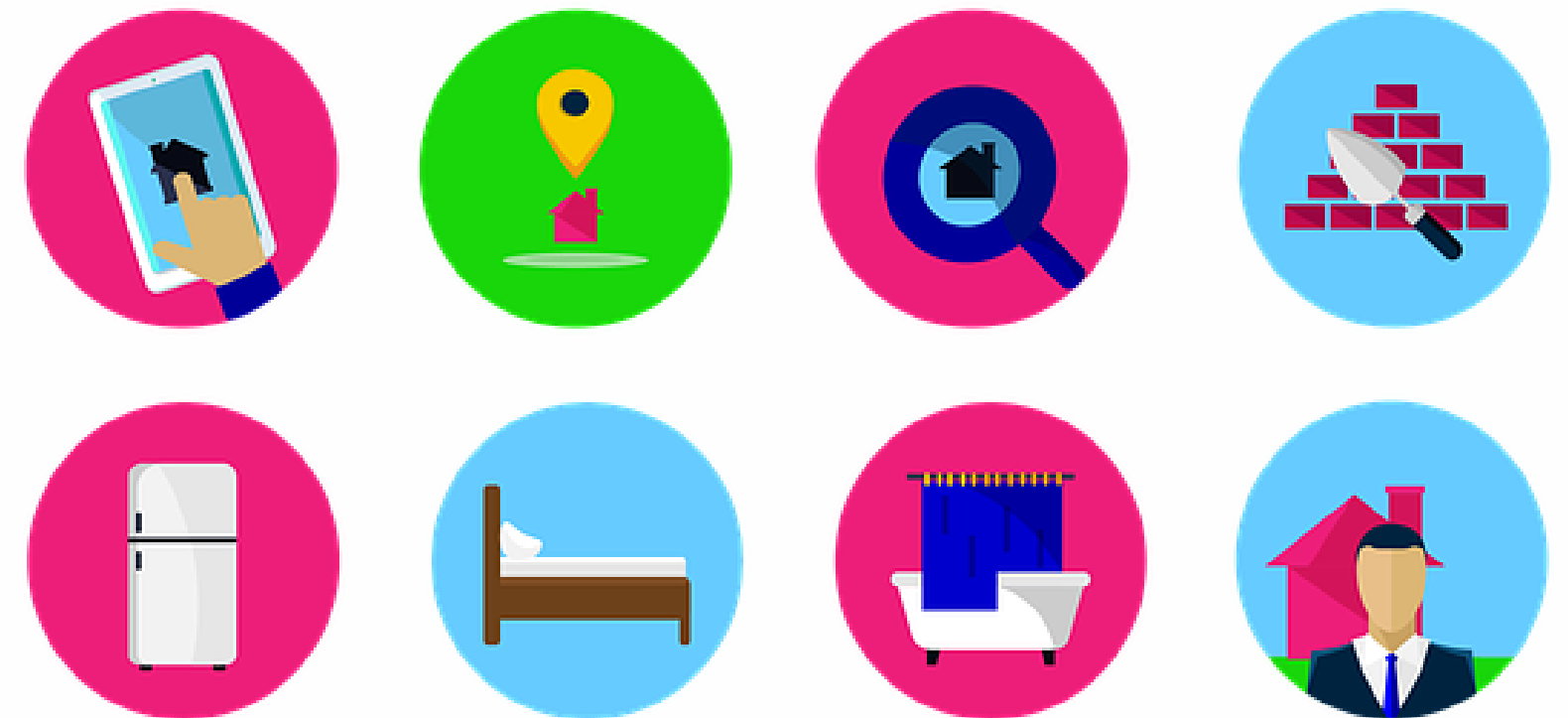

## Additional Services (Where Contracted):

- Behavioral Support Services
- Technical Assistance
- Professional Support Services – Communication Therapy, Dietitian/Nutritionist



# Braiding ALTSA Services with Supportive Housing



## **Sally is Housed**

FCS-SH + 811 + Personal Care + Wellness Education + ERA + Behavioral Support Specialist



## **James is in housing search**

Bridge ALTSA Subsidy + FCS-SH + CTSS / WA Roads funds + Personal Care (once housed)



## **Linda is Housed + Transition**

GOSH (services & ALTSA subsidy)  
+CTSS/WA Roads funds+ PERS + CCG  
*(potential future residential placement)*





## Additional Training

**ALTSA staff are available to tailor housing presentations specific to your unit, office or geographical location!**

# Updates

- **RAC 3131- LTSS Housing Stabilization, MB H24-017**
- **Chapter Updates MB H24-018**
- **GOSH PMs now assign the RAC 3131 for GOSH clients**
- **Don't copy & paste emails (summarize)**



## ALTSA Online:

- [Housing Resources](#)
- [Supportive Housing Services](#)
- [Becoming a GOSH Provider](#)



## Washington State Long-Term Care Manual:



### Community Services Supporting Housing

- Chapter [5a Washington Roads](#)
- Chapters [7b Community First Choice \(CFC\)](#) and [7d COPES](#)
- Chapter [10 Nursing Facility Case Management and Relocation](#)

### Specific Housing and Supportive Housing Resources

- Chapter [5b Housing Resources for ALTSA Clients](#)
- Chapter [30d Supportive Housing: Foundational Community Supports](#)

# Resources

## Videos:

[What is the Governor's Opportunity for Supportive Housing?](#)

[Options for Housing Through Long-Term Care Services](#)



## One-Pagers:

[GOSH One-Pager](#)

[ALTSA Housing Resources](#)



# Region 1

## FCS-SH & Bridge Subsidy Program Manager

*Shawna Sampson*

564.999.0040

Shawna.Sampson@dshs.wa.gov

## GOSH Program Manager

*Mike Christie*

564.200.2188

Michael.Christie@dshs.wa.gov

## GOSH Program Manager

*Amme Paluch*

564.200.2262

Amy.Paluch@dshs.wa.gov

## Housing Program Manager

*Ian Harpole*

509.568.3876

Ian.Harpole@dshs.wa.gov

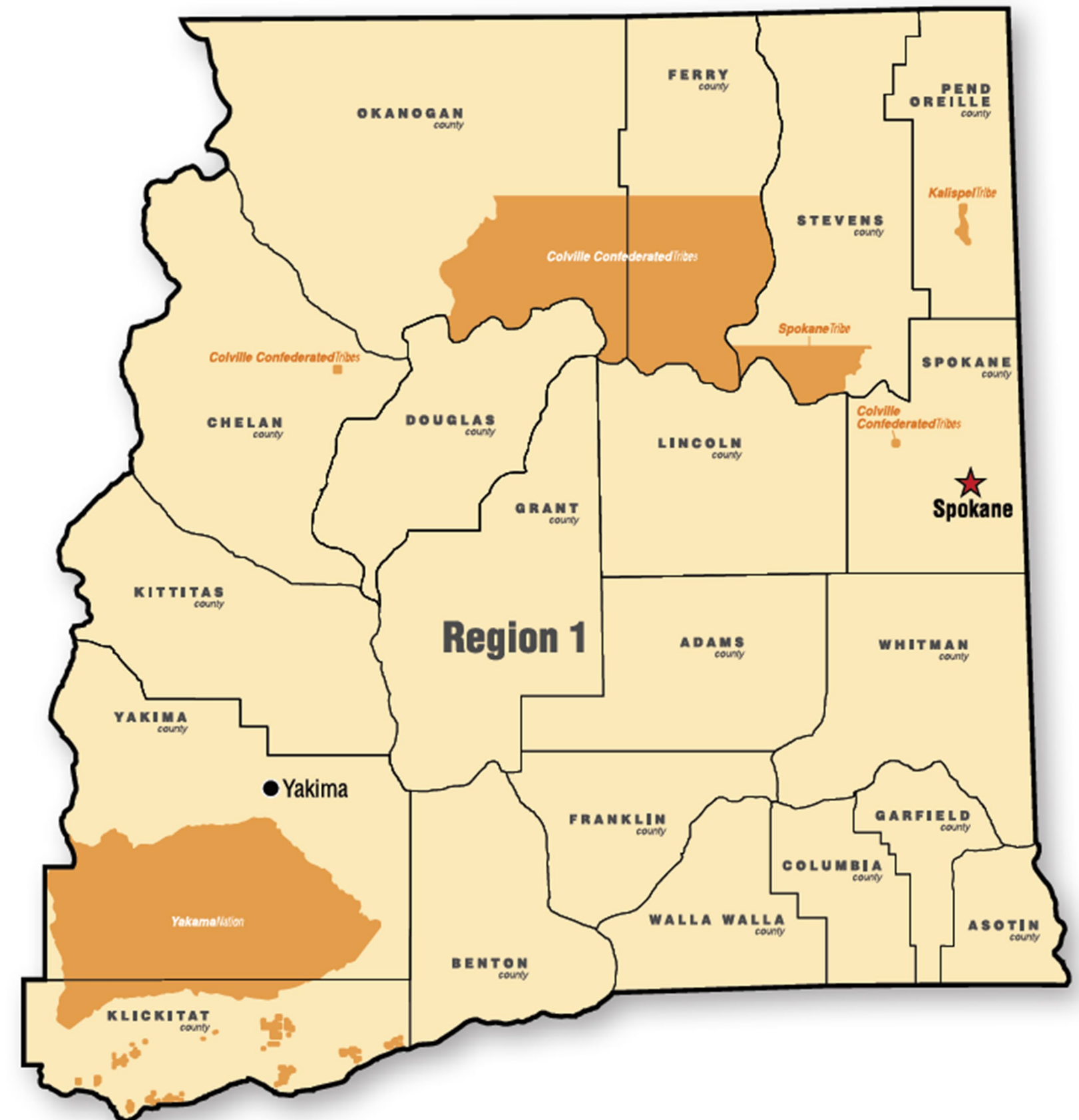



# Region 2

## GOSH Program Manager

*Christine Cricchio*

360.763.2689

[Christine.Cricchio@dshs.wa.gov](mailto:Christine.Cricchio@dshs.wa.gov)

## Bridge Subsidy Program Manager

*Mara Odalovic*

360.628.0183

[Mara.Odalovich@dshs.wa.gov](mailto:Mara.Odalovich@dshs.wa.gov)





# Region 3

## GOSH Program Manager

*Tammy Stewart*

**360.764.0109**

Tammy.Stewart@dshs.wa.gov

## GOSH Program Manager

*Emily Prather*

**564.200.2260**

Emily.Prather@dshs.wa.gov

## Housing Program Manager

*Michael Lowe*

**360.972.0265**

Michael.Lowe@dshs.wa.gov

## FCS-SH & Bridge Subsidy Program Manager

*John Kistner*

**360.725.3409**

John.Kistner@dshs.wa.gov

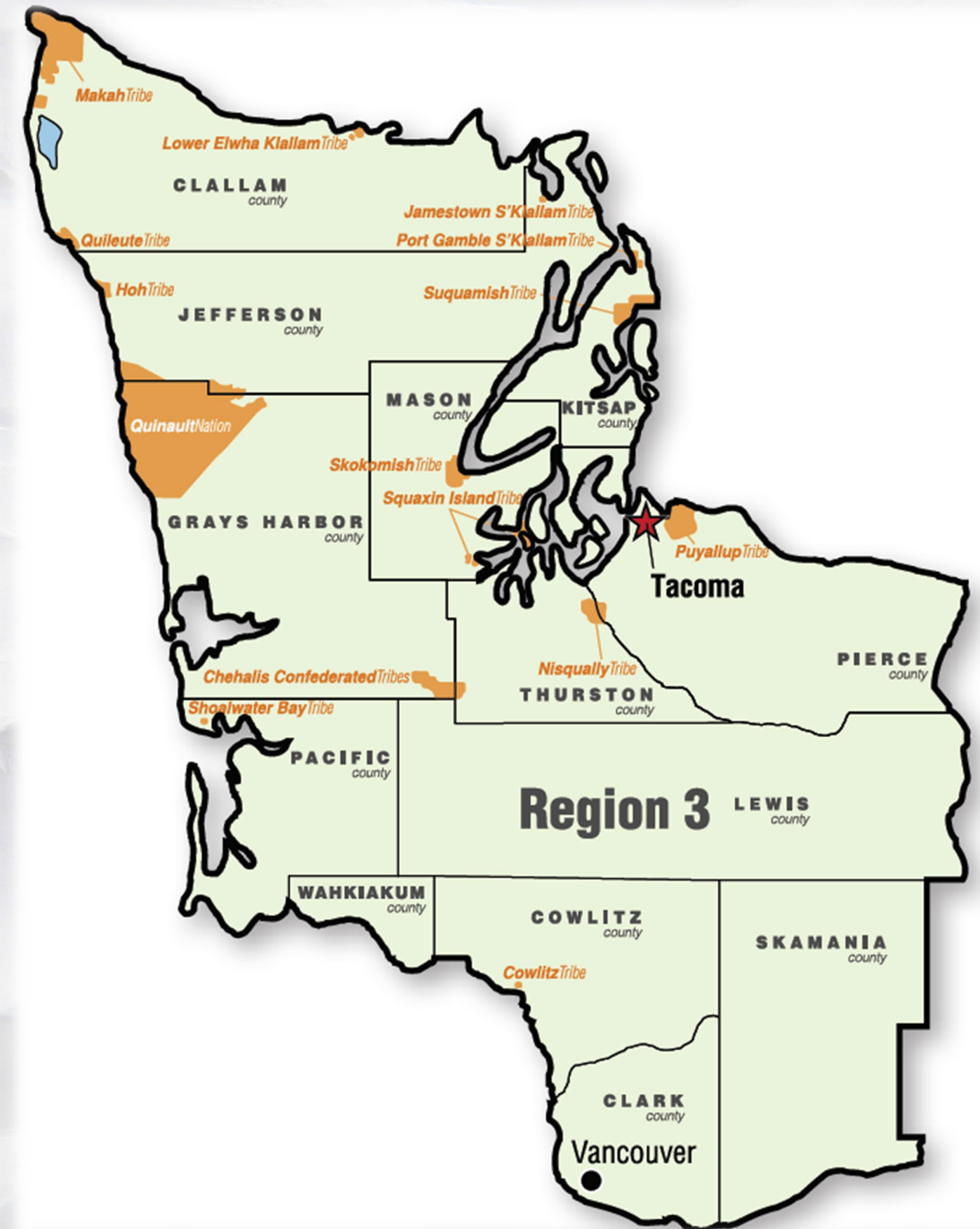



# Statewide Positions

## Housing Capacity Manager

Jon Carollo

360-584-2329 [Jonathan.Carollo@dshs.wa.gov](mailto:Jonathan.Carollo@dshs.wa.gov)

## Housing Contract and System Specialist

Sandra Guerra de Pellegrini

[Sandra.guerradepellegrini@dshs.wa.gov](mailto:Sandra.guerradepellegrini@dshs.wa.gov)

## Rent Assistance Unit Manager

Jonnie Matson

360-628-0183 [Jonnie.Matson@dshs.wa.gov](mailto:Jonnie.Matson@dshs.wa.gov)

## Housing Integration Unit Manager

Whitney Joy Howard

360-791-2358 [Whitney.Howard@dshs.wa.gov](mailto:Whitney.Howard@dshs.wa.gov)

## Field Liaison Housing Program Manager

Joana Woodin

360-890-5293 [Joana.woodin@dshs.wa.gov](mailto:Joana.woodin@dshs.wa.gov)

## Housing Program Training Manager

Alyssa O'Brien

360-742-8054 [Alyssa.Obrien@dshs.wa.gov](mailto:Alyssa.Obrien@dshs.wa.gov)

## Housing Special Projects Program Manager

Sam Thurston

[Samantha.thurston1@dshs.wa.gov](mailto:Samantha.thurston1@dshs.wa.gov)

## Supportive Housing Unit Manager

Stephen Miller

564-200-3510 [stephen.miller@dshs.wa.gov](mailto:stephen.miller@dshs.wa.gov)

## Supportive Housing Program Manager

Audrey Morford

[Audrey.Morford@dshs.wa.gov](mailto:Audrey.Morford@dshs.wa.gov)

