# Governance Structure

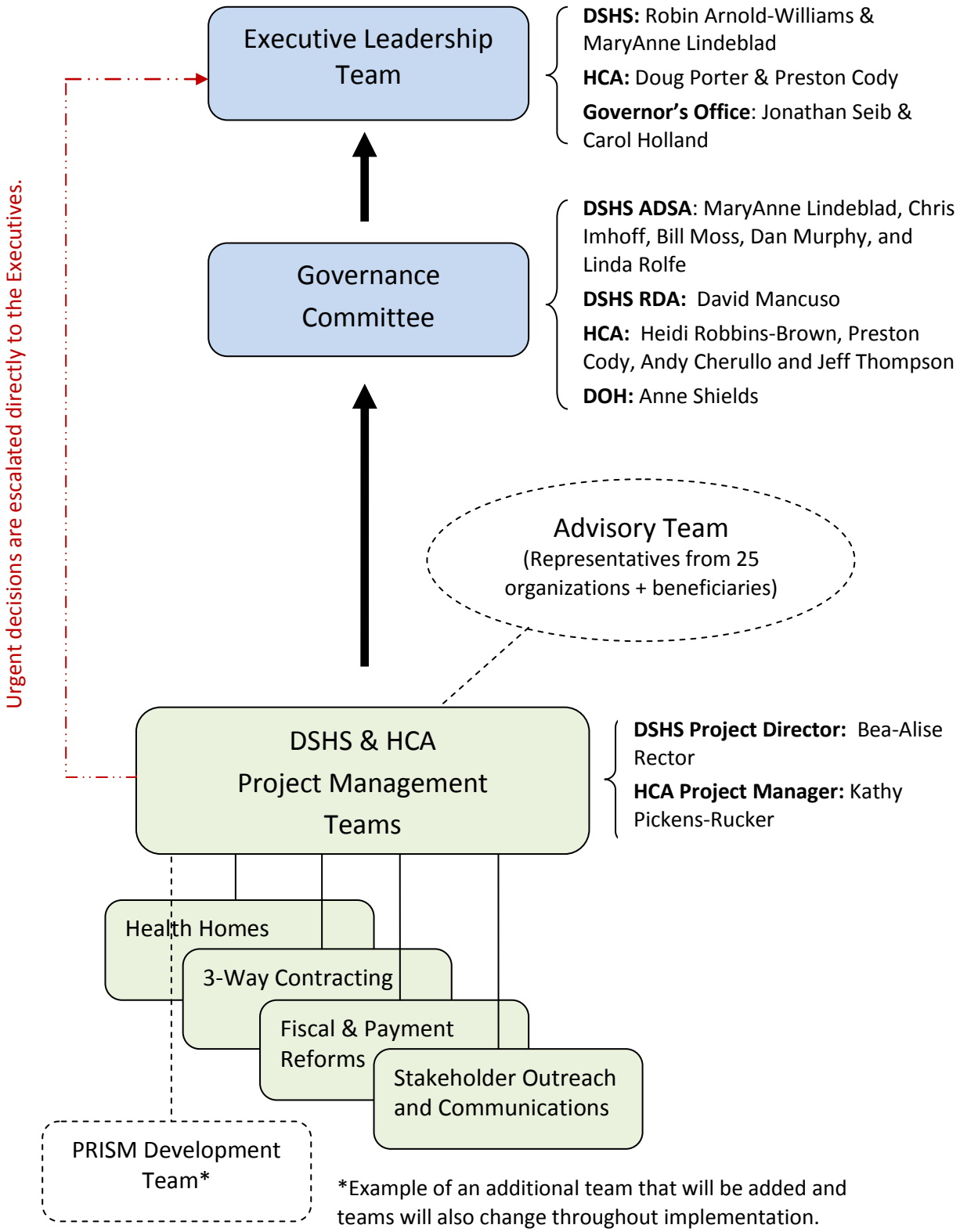


*Example of an additional team that will be added and teams will also change throughout implementation.