

Preliminary Site Layout - Maple Lane

Building Area 1:

Located on the northwest portion of campus adjacent to the neighboring dairy. Access to the facilities are shown from both James Rd SW and Old Hwy 9 SW. This area will encroach on an existing grove of mature fir trees. Relocation of the exterior perimeter fencing will be required.

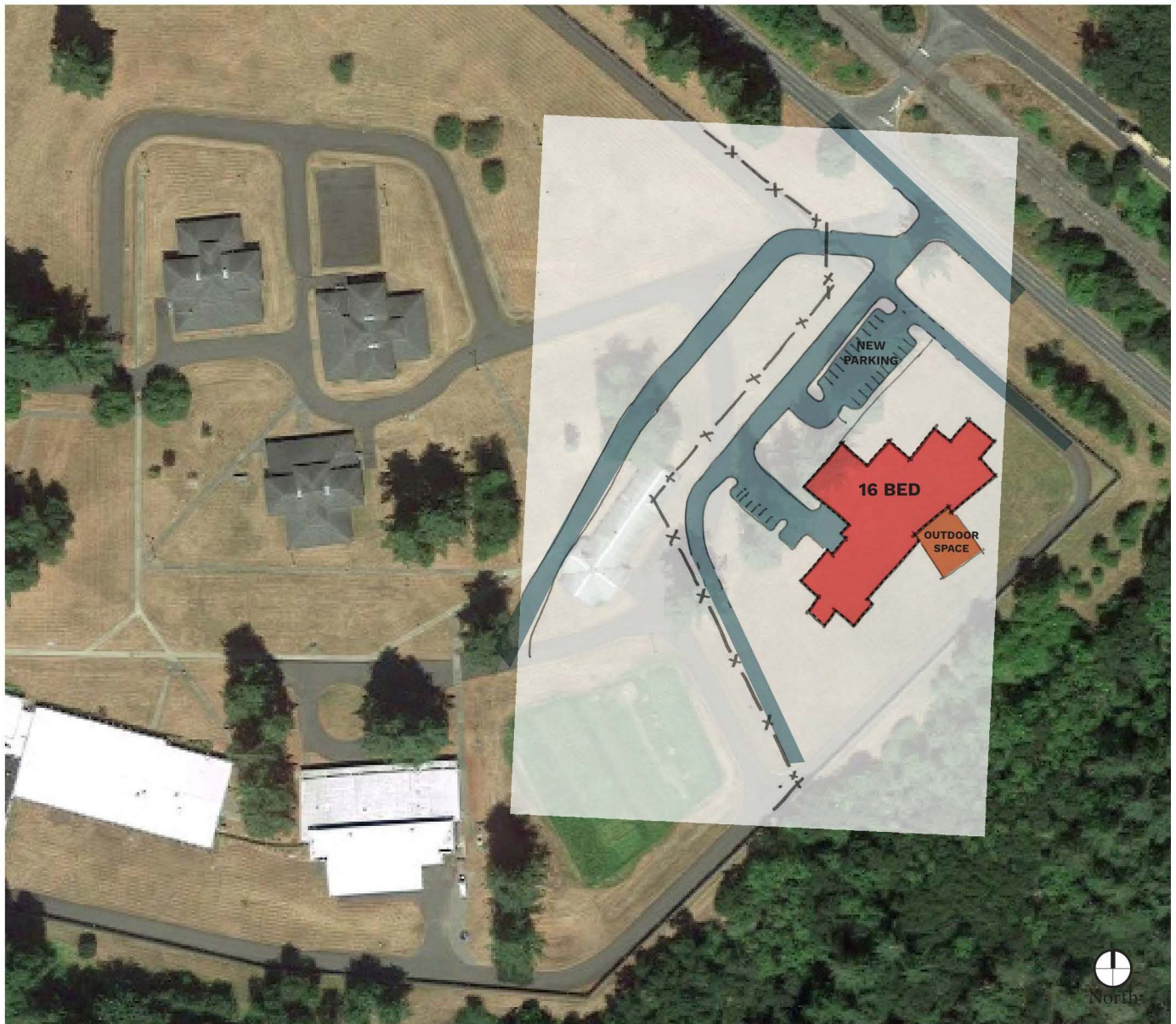

Aerial Photo

Map Data: Copyright 2019 Google