

SEPTEMBER 3, 2015

DRAFT

WASHINGTON STATE PLAN TO ADDRESS
ALZHEIMER'S DISEASE
PREPARING WASHINGTON FOR THE IMPACTS OF ALZHEIMER'S DISEASE
AND OTHER DEMENTIAS

ALZHEIMER'S DISEASE WORKING GROUP



GUIDING PRINCIPLES

The following principles were identified by the Alzheimer's Disease Working Group as critical to success - they are assumed and emphasized throughout the Washington State Plan to Address Alzheimer's Disease.

Alzheimer's
Includes Other
Dementias

Reference to Alzheimer's in this Plan is considered to also include other forms of dementia.

Public-Private
Framework

This is not intended as a "state government-only" Plan, but rather a framework for what public-private partners in Washington can do collectively.

Build Upon
Other Work

Build upon what's being done nationally (e.g., National Alzheimer's Plan, CDC Healthy Brain Initiative), and on what's working in Washington, other states & nations.

Person &
Family
Centered

Develop the Plan with the needs of people with AD, their care partners, family members, and guardians at the forefront; this includes sensitivity to cultural values and beliefs.

Life Course
Approach

We are in this together, from before diagnosis through end-of-life care. This Plan recognizes that we can each do something to help individuals and the State address this disease holistically.

TABLE OF CONTENTS

Guiding Principles	i
Executive Summary.....	5
Trends and Service Needs of Alzheimer’s Population	6
Risk Factors for Dementia.....	6
The Current and Future Impact of Dementia in Washington State	8
Estimates of Prevalence.....	8
Growth of the “Oldest-Old”	9
Death Rates for Alzheimer’s Disease	9
Impact on individuals:.....	10
Impact on families:.....	11
Impact on government and other payers:.....	13
Impact on healthcare systems:.....	14
Impact on businesses:.....	14
Impact on diverse and rural populations:.....	15
The State’s Role in Services for Persons with Dementia and their Caregivers.....	17
Department of Social and Health Services, Aging and Long Term Support Administration (DSHS/AL TSA).....	17
Department of Health (DOH).....	20
Health Care Authority (HCA).....	21
State Policy Regarding Persons with Dementia, Including Alzheimer’s Disease	23
The Importance of Integrating Alzheimer’s/Dementia in Health Care Reform	23
Needed Policies and Responses.....	25
Plan Development Process	25
Washington State’s Seven Goals	30
Goals, Strategies, Recommendations and Proposed Policies.....	31
Goal 1: Increase Public Awareness, Engagement and Education about Dementia	31
Goal 2: Prepare Communities for Significant Growth in Dementia Population	37
Goal 3: Ensure Well-Being and Safety of People Living with Dementia and their Family Caregivers.....	41
Goal 4: Ensure Access to Comprehensive Supports for Family Caregivers	45

Goal 5: Identify Dementia Early and Provide Dementia-Capable Evidence-Based Health Care.	50
Goal 6: Ensure dementia-capable long-term services and supports available in the setting of choice.....	58
Goal 7: Promote research and innovation into the causes and effective interventions for dementia	62
Conclusion and Next Steps	65
Potential Impact of this Plan.....	65
Implementing the Plan – A Call to Action.....	66
Group Responsible for Implementation	67
Responsibilities of the AD/Dementia Action Advisory Group	67
Appendix A: Existing Resources and Capacity	68
Type, Cost and Availability of Services.....	68
Home and Community-Based Resources	70
Assisted Living Options	73
Long-Term Dementia Units.....	75
Dementia-Specific Training Requirements	75
Quality Care Measures For Assisted Living Facilities, Adult Family Homes and Nursing Homes	77
Geriatric Psychiatric Units.....	79
State Support of Alzheimer’s Research	81
Appendix B: Inventory of Services	83
Background	84
Services Available through Aging & Disability Network	85
Medicaid State Plan and Medicaid Waiver Services.....	90
Long-Term Services, Supports Settings, and Provider Types.....	94
Protective Services.....	102
Inventory Appendix: Additional Information.....	104
References	108
Appendix C: Acknowledgements	109
Members of Alzheimer’s Disease Working Group (ADWG)	110
Alzheimer’s Disease Working Group Subcommittee Members	111
Additional Guest Speakers and Subject Matter Consultants	112
State and National Colleagues	112

Staff Support	112
Hosts Sites for Community Meetings	113
Appendix D: Implementation of Alzheimer’s Plan.....	114
Group Responsible for Implementation of the Alzheimer’s Disease (AD) Plan	114
Responsibilities of the AD/Dementia Action Advisory Group	114
Participation.....	114
AD Plan Steering/Executive Team	114
Timeline.....	115
Appendix E: Information about Alzheimer’s and Dementia.....	116
Appendix F: Prevalence and Forecasts of the Dementia Population	119
Population Estimates	119
Growth of Dementia	119
Growth of the “Oldest-Old”	124
Living Arrangements	125
Death Rates from Alzheimer’s	126
Appendix G: Glossary	128
Appendix H: Washington State Resources and Other Useful Links.....	138
Washington State.....	138
National Organizations and Resources.....	139
International Resources.....	141
Appendix I: Legislative Charge	142
Appendix J: References.....	147
Appendix K: Endnotes	152

This report was prepared in response to SSB 6124 related to developing a State Alzheimer’s Plan. For additional materials used and prepared as part of this effort, visit the Alzheimer’s Disease Working Group’s website at:

<https://www.dshs.wa.gov/altsa/stakeholders/developing-state-plan-address-alzheimers-disease>

EXECUTIVE SUMMARY

A significant proportion of our society is impacted by dementia either directly, or by knowing someone who is a care provider or has dementia. The reality of living with dementia is sometimes hard to hear.

Currently, about 108,000 people in Washington have Alzheimer's or other dementias. That number is expected to grow to about 275,000 by 2030 according to population estimates derived from several well-known studies.

In March of 2014, Governor Jay Inslee signed Substitute Senate Bill 6124 providing legislative authorization to develop an Alzheimer's disease plan for Washington State. An Alzheimer's Disease Working Group (ADWG) was

established to identify the needs of individuals diagnosed with Alzheimer's and other dementias (AOD), the services available to help meet those needs, and the gaps that exist between those two. From this work came the major goals for the plan, the strategies to accomplish those goals, and the specific recommendations to implement the strategies, as follows in this report.

Alzheimer's is a disease that causes changes in one's memory, behavior, and ability to think clearly. It is a clear intention that implementation of this plan begins to change the way people think about dementia. An important strategy is to create a sense of hope and empowerment for people with dementia and reduce the stigma associated with this disease. Persons with dementia want and deserve to be treated with dignity and respect. Persons with AOD, like all humans, have gifts to give and contributions to make to society. This diversity and strengths of people, towns and regions is an important part of the underpinning for this plan.

While there is still no known way to prevent or cure Alzheimer's, there are steps that the State and community partners can take to promote healthy aging and brain health, improve the quality of life for those living with disease, to ease the strain on family caregivers, and to reduce associated costs in the future.

During the development of this plan, thousands of Washingtonians contributed their thoughts and opinions about how to best address Alzheimer's and the supports people with dementia and their families need. This report identifies seven core goals along with strategies and specific recommendations, to help meet this projected need.

"I had to sell everything including jewelry, clothes and shoes. I wanted to keep us all together for as long as possible. Our high school son even handed over his college fund account. He (my husband) forgot his children, he forgot his own home, and then he forgot me."

Debbie H., caregiver

TRENDS AND SERVICE NEEDS OF ALZHEIMER'S POPULATION

Dementia is a general term used to describe a group of conditions characterized by the loss of memory and other cognitive abilities severe enough to interfere with daily life. This might include changes in language, problem-solving or the ability to recognize or identify objects.

Alzheimer's disease is the most common form of dementia, accounting for 60-80% of cases, and vascular dementia is the next most common at around 17% of cases.¹ Other causes include: Lewy body dementia, mixed dementia, Parkinson's disease dementia, frontotemporal dementia and Creutzfeld-Jakob disease.



Different causes of dementia are associated with distinct brain changes and symptoms. More information is included in *Appendix E*.

Throughout this report, use of the term "Alzheimer's Disease" is meant to be inclusive of Alzheimer's disease and other dementias.

The Alzheimer's Association identifies [ten early signs and symptoms of dementia](#):

1. Memory loss that disrupts daily life;
2. Challenges in planning or solving problems;
3. Difficulty completing familiar tasks at home, at work, or at leisure;
4. Confusion with time or place;
5. Trouble understanding visual images and spatial relationships;
6. New problems with words in speaking or writing;
7. Misplacing things and losing the ability to retrace steps;
8. Decreased or poor judgment;
9. Withdrawal from work or social activities; and
10. Changes in mood and personality (Alzheimer's Association, See *Appendix E* for more on the warning signs).

RISK FACTORS FOR DEMENTIA

While the greatest risk factor is advancing age, many older adults who are in their nineties do not have Alzheimer's disease. And while family history and associated genetic influences are

important predictors, many family members of those with Alzheimer’s will not develop the condition. This makes it important to identify and address other disease modifying factors.

Research is starting to reveal clues about risk factors that we may be able to alter through lifestyle, wellness and managing other health conditions - such as head trauma, the heart-head connection, and healthy aging. Some healthy lifestyle and chronic disease management strategies are good for healthy aging and may prove, with further research, to directly protect against cognitive decline and Alzheimer’s disease. For example, preventing falls to avoid head injury, physical activity, healthy diet, avoiding tobacco and excess alcohol, getting enough sleep, staying social, and managing heart disease, diabetes and blood pressure.

Productivity, independence, and quality of life for millions of Americans depend on the nation’s collective ability to prevent and treat cognitive impairment and dementia, and to promote cognitive functioning for individuals living in our communities.

The Healthy Brain Initiative

Leaders of the national Healthy Brain Initiative say that “Productivity, independence, and quality of life for millions of Americans depend on the nation’s collective ability to prevent and treat cognitive impairment and dementia, and to promote cognitive functioning for individuals living in our communities. To accelerate efforts to meet these goals and help incorporate cognitive health in the plans and initiatives of states, territories, and communities in the U.S., we look forward to working with our partners to implement the actions identified in The Healthy Brain Initiative: The Public Health Road Map for State and National Partnerships, 2013–2018.”²

“I would hope that efforts to address Alzheimer’s disease in WA state will also be mindful of health disparities and recognize (and prioritize) the fact that certain racial, ethnic, and socioeconomic groups may be at greater risk for Alzheimer’s, including women.”

A Family Member in Washington



THE CURRENT AND FUTURE IMPACT OF DEMENTIA IN WASHINGTON STATE

Every part of our state is touched by Alzheimer’s and other dementias. The impact is already being felt across Washington State – on individuals and families who bear the greatest emotional and financial responsibility, on businesses through lost productivity of family caregivers, and on local communities and the State that incur significant costs for care and services. And, the greatest challenges are yet to come.

ESTIMATES OF PREVALENCE

While a precise number of people in Washington State with Alzheimer’s disease and other dementias is unknown, there are different ways to estimate the prevalence. Three different approaches were used by DSHS’ Research and Data Analysis unit to develop an estimate. One of the most commonly used approaches uses data from a study by Dr. Hebert et al. Using this approach, in 2015 the number of people living with dementia, including Alzheimer’s disease in Washington State is estimated at 108,218.

The first National Plan to Address Alzheimer’s Disease, released in 2012, recognizes Alzheimer’s disease as a major public health issue.

(United States Department of Health and Human Services, 2012)

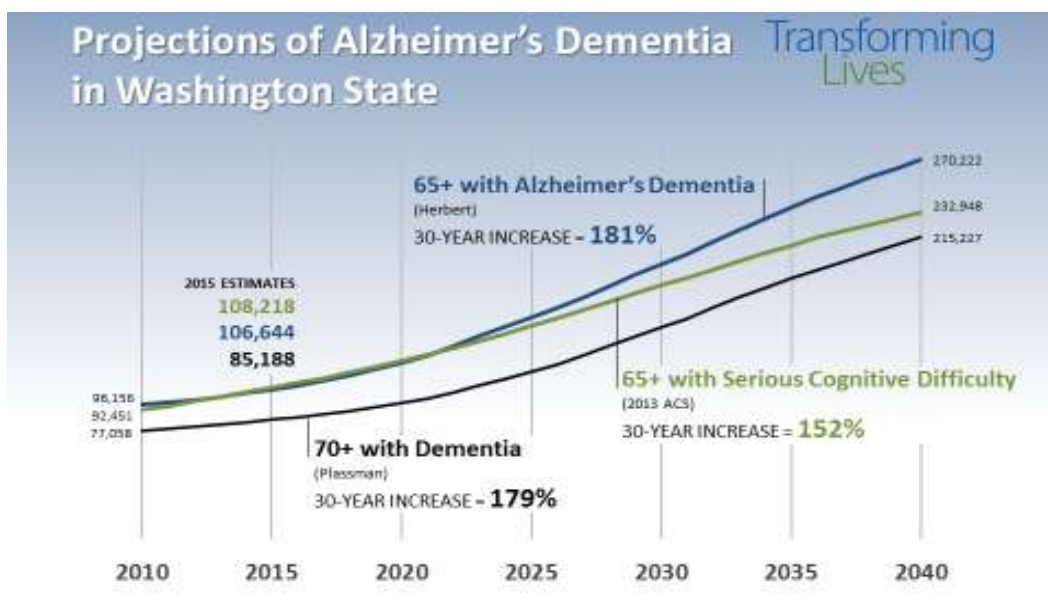

Figure 1. Projection of Alzheimer's disease in Washington State from three separate studies.

GROWTH OF THE “OLDEST-OLD”

While Alzheimer’s disease is not a normal part of aging, age is the greatest risk factor for developing Alzheimer’s or other dementia.³ Our longer lives increase the risk of developing dementia. People who are age 85 or older are defined as the “oldest old”, and are the fastest growing age group in the U.S. The risk of developing Alzheimer’s doubles every five years after age 65. While the prevalence of Alzheimer’s among people age 65-74 is 6.4%, it rises to over 30% among people 85 or older.⁴

In 2011, the first baby boomers started reaching 65 years of age.⁵ Washington State now has the 12th highest life expectancy nationwide.⁶ The combination of the increasing older population and the increased likelihood of dementia with advanced age will lead to the anticipated growth of the dementia population.

Unless the disease can be effectively treated or prevented, the number of Washingtonians with Alzheimer’s and other dementias will increase significantly in the next 25 years. Using prevalence projections and population estimates, we expect between 215,000 and 270,000 citizens age 65 or older will have a form of dementia in 2040.^{7,8,9} This represents an increase of 152% to 181%, depending upon the prevalence estimates used.

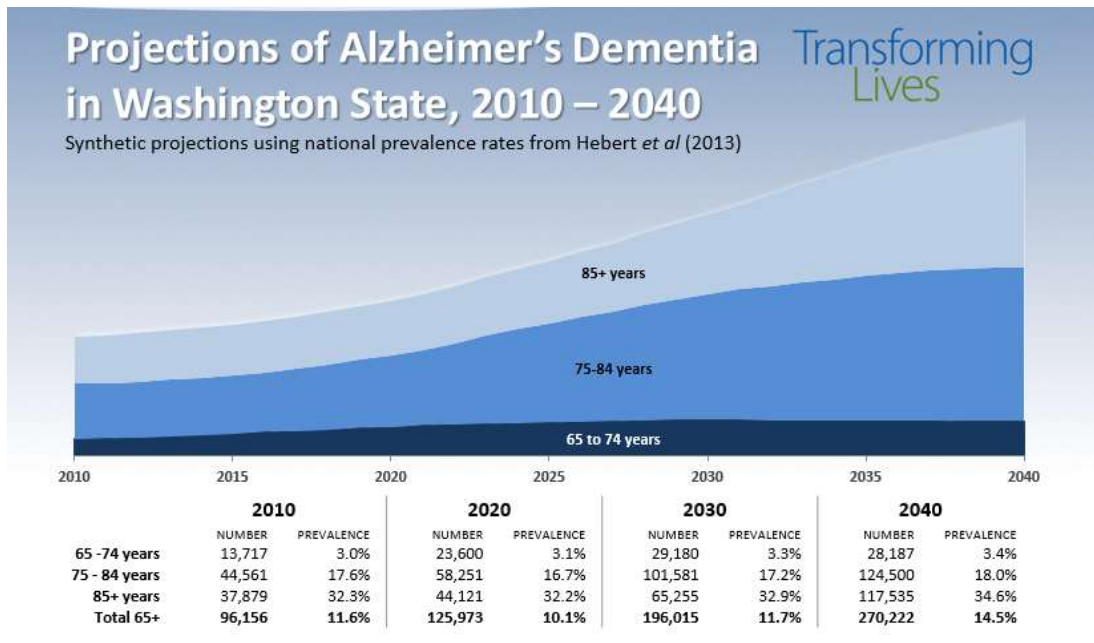

Figure 2. Projections of Alzheimer's disease in Washington State by age range, 2010-2040.

DEATH RATES FOR ALZHEIMER’S DISEASE

Alzheimer’s is now the 3rd leading cause of death in Washington State.¹⁰ While death rates for cancer, stroke and heart disease have declined, the death rate for Alzheimer’s is on the rise.

2004-2013 Percent Change in Death Rates in Washington State

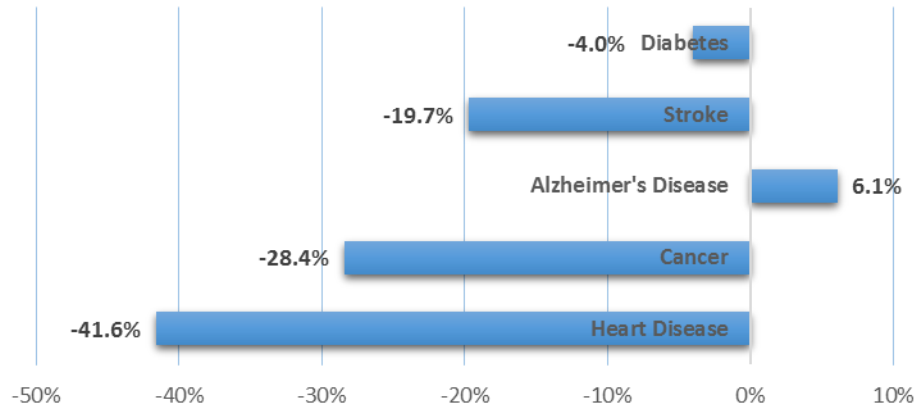

Figure 3. Percent change in death rates from 2004-2013, Center for Health Statistics, WA State Department of Health (2014)

Washington State has the highest age-adjusted average annual death rate from Alzheimer's disease in the U.S at 43.8 per 100,000 population.¹¹ It is difficult to determine exactly how many deaths are caused by Alzheimer's each year because of the way causes of death are recorded on death certificates. It is likely that Alzheimer's is a contributing cause of death for more Americans than the data indicates. For example, an individual may be identified as having died of pneumonia, despite their diagnosis of Alzheimer's. The methods of collecting and analyzing death data can vary from state to state.

Washington's more rigorous method of collecting and verifying death data may contribute to the state's higher rates of Alzheimer's deaths compared to other states. When comparing rates of death from all forms of dementia (including Alzheimer's) to the U.S., Washington falls in the middle of all states.

IMPACT ON INDIVIDUALS:

Studies suggest that people 65 and over live on average four to eight years after a diagnosis of Alzheimer's disease, but some survive as long as 20 years. The progressive nature of dementia, its long duration, and effects on decision-making, self-care and behavior create particular challenges for individuals.

In the early stages, declining memory may lead to challenges in managing work, finances or health care issues, including taking medications. As the disease progresses, people with dementia may also experience difficulty in initiating activities, decision-making and behavioral symptoms, such as depression and agitation.

Over time, they depend more and more on family or others to help them with daily living to remain at home or with a family member. More than 60% of people with dementia may wander away from home at some point in the disease. And falls are more frequent for people with dementia – and one of the most common reason for hospitalization of people with Alzheimer’s.¹² Eventually, people with dementia need total help with bathing, dressing, eating and toileting.

Even so, a significant number of people with dementia live alone. While 42% of Medicare Beneficiaries, 65+ and diagnosed with Alzheimer’s or other dementia, lived in a nursing home or other residential facility, the remainder lived in the community either alone or with another person. Of those living in the community, 25% lived alone.¹³ Another study estimated that among people 71 years and older, 17 percent of people with severe dementia and 25 percent of people with moderate dementia live alone.¹⁴

The symptoms of Alzheimer’s and other dementias, such as impairments in memory, judgment, and the ability to plan and carry out activities, create greater risks for self-neglect, malnutrition, injury, medication errors, financial exploitation, unmet care needs, and nursing home placement – which is even greater for those who live alone.

Those with dementia who live alone and have no one who visits, helps, or checks in regularly are the most likely to fall through the cracks. Their unmet needs become clear only when they have a medical or other care-related crisis, and emergency response from health care, law enforcement, or Adult Protective Services (APS) agencies has been required.

During the later stages of the disease, a large percentage of people with dementia can no longer live at home. A person with Alzheimer’s will spend 40% of the total number of years with Alzheimer’s in the most severe stage of the illness.¹⁵

IMPACT ON FAMILIES:

Dementia affects the whole family. Family members provide the vast majority of care for those living with dementia in Washington State. Family members caring for a person with dementia in America, provide an average of 21.9 hours per week of care.¹⁶ It is estimated that there are

Perceptions of Dementia

Americans fear Alzheimer’s disease more than any other disease, including cancer.

(Marist Institute for Public Opinion, 2012)

About 75% of adults report not being knowledgeable about Alzheimer’s disease.

(Anderson, Day, Beard, Reed, & Wu, 2009)

People with dementia fear the reactions of others and a lower perceived status within society.

(Katsuno, 2005)

currently between 286,000 and 324,000 unpaid family caregivers of persons living with dementia in Washington State.¹⁷

While most family members provide such care willingly and experience benefits through this role, for many the demands of caregiving lead to negative outcomes – stress, health risks, depression, and financial strain. Washington’s Behavioral Risk Factor Surveillance System (BRFSS) findings reveal that the greatest impacts on dementia caregivers are increased stress, not enough time for self or family, and adverse impacts on family relationships.¹⁸ Findings also indicate that caregivers of people with dementia are twice as likely, as compared to caregivers of people without dementia, to experience a serious mental health condition such as depression and/or anxiety.¹⁹ They are also more likely than non-caregiving peers to report their health as fair or poor.²⁰

These emotional and physical impacts lead to increased health care costs for dementia caregivers nationwide. In Washington State alone, dementia caregiving contributes to about \$200 million of higher health care costs per year.²¹

Dementia caregiving also impacts the ability to maintain an income: almost 40% of caregivers nationally reported either reducing their work hours or leaving their jobs to care for a family member with dementia.²²

The cost of caring for a person with dementia is daunting - the high costs of care pose real challenges and consequences for Washington families. In 2015, the median rate of assisted living facility care in Washington State was \$55,500 and nursing home care \$96,933 per year - the costs for specialized dementia care in either of these settings is even higher. The median rate for home care is around \$24 per hour.

While low income families can access Medicaid funded long-term supports and services, middle-income families must pay for these services themselves – at least until assets are exhausted. In situations of younger-onset Alzheimer’s disease, the loss of employment impacts income and health insurance as well. These families often have children still at home, compounding the impact.

“I live in [an area where] there is no public transportation, [and] feel rather alone, it's exhausting providing 24-hr care to a man who can do nothing, I have difficulty caring/lifting/transporting him.

Seeing an elder care attorney is expensive. Young Onset presents its own set of difficulties that a person set in retirement doesn't face. Young Onset takes many of your income earning years so the family is left to suffer. Now I have to spend his retirement on his care and I will be left on public assistance at some point. It's just so very hard.”

A Washington Caregiver

The duration of dementia, and high costs of care commonly result in families depleting their resources and eventually turning to public programs for financial assistance. The aging of the baby boomers is expected to increase the proportion of middle-class families who will “spend down” their assets to Medicaid eligibility in the future.²³

IMPACT ON GOVERNMENT AND OTHER PAYERS:

Dementia, including Alzheimer's disease is one of the costliest diseases to society. It poses a financial burden, similar to that of heart disease and cancer. The largest component of costs attributable to dementia is the cost for institutional and home-based long-term supports and services.²⁴

The federal Medicare program covers costs for hospice care and a major portion of costs for short-stay, post-acute care in nursing homes for Medicare beneficiaries. Medicaid is a joint federal and state government program that helps people with low income and assets to pay for medical and long term care. Medicaid plays an important role for people with dementia who cannot afford to pay for long-term care on their own. Medicaid covers nursing home care and home and community-based alternatives for those who meet financial and functional eligibility requirements. Medicaid is the largest single payer for formal LTSS.²⁵

The total per client Medicaid payments for Medicare beneficiaries age 65 and over with Alzheimer’s and other dementias were 19 times as great as those for Medicare beneficiaries without the illness.²⁶

Average Annual Per-Person Payments for Health Care and Long-Term Care Services, Medicare Beneficiaries Age 65 and Older, with and without Alzheimer’s Disease and Other Dementias and by Place of Residence, in 2014 Dollars

Payment Source	Beneficiaries with Alzheimer’s Disease and Other Dementias by Place of Residence			Beneficiaries without Alzheimer’s Disease and Other Dementias
	Overall	Community-Dwelling	Residential Facility	
Medicare	\$21,585	\$19,223	\$24,884	\$8,191
Medicaid	11,021	242	26,086	574
Uncompensated	297	427	117	335
HMO	1,083	1,681	247	1,579
Private insurance	2,463	2,707	2,122	1,657
Other payer	986	178	2,115	156
Out of pocket	10,202	3,449	19,642	2,487
Total*	\$47,752	28,102	75,217	15,115

*Payments from sources do not equal total payments exactly due to the effect of population weighting. Payments for all beneficiaries with Alzheimer’s disease and other dementias include payments for community-dwelling and facility-dwelling beneficiaries. Created from unpublished data from the Medicare Current Beneficiary Survey for 2008.¹⁷⁹

Figure 4. Unpublished tabulations based on data from the Medicare Current Beneficiary Survey for 2008. Prepared under contract by Julie Bynum, M.D., M.P.H., Dartmouth Institute for Health Policy and Clinical Care, Dartmouth Medical School, November 2011.

People with dementia, even with financial support, have high out-of-pocket costs – these include premiums and deductibles for Medicare, copayments and services not covered by Medicare or Medicaid. The higher costs and out-of-pocket expenses for people with dementia

contribute to a greater dependence on Medicaid. Twenty-nine percent of persons with Alzheimer’s or other dementias qualify for Medicaid compared to only 11% of those without Alzheimer’s or other dementias.²⁷

Washington State’s long-term supports and services system (LTSS) is ranked #2 in the nation by AARP. It has demonstrated the ability to provide the majority of LTSS in the community – delaying and avoiding nursing home placement by increasing availability of family caregiver supports, in-home services and residential LTSS options. The system, though, is already struggling to keep pace with the demand. Increasing needs of the growing dementia population across the state will require that we intensify efforts to improve efficiencies as well as access to, and dementia-capability of, long-term supports and services.

IMPACT ON HEALTHCARE SYSTEMS:

As the number of people with Alzheimer’s and other dementias increases, so will their presence in healthcare systems. The dementia population has more than triple the number of hospital stays per year as other older people.²⁸ People with dementia living in the community are more likely than those without dementia to have potentially avoidable emergency department visits or preventable hospitalizations.²⁹

People with Alzheimer’s and other dementias are more likely to have other chronic conditions than those without the condition.³⁰ Studies of Medicare data show that people with dementia have more potentially avoidable hospitalizations due to complications of diabetes and hypertension – conditions that could be prevented through active care management.³¹

“Dealing with physicians and hospitals is often frustrating as they typically focus on physical maladies without considering the effect of dementia on treatment plans and patient behavior.”

- A Family Member from
Washington

The U.S. Department of Health and Human Services has targeted this concern in its Healthy People 2020 initiative – setting a target to reduce preventable hospitalizations for people with Alzheimer’s disease and other dementias by 10% by 2020.³²

IMPACT ON BUSINESSES:

Washington’s businesses are also feeling the impact because of lost productivity as more and more employed family caregivers miss work days, reduce work hours or leave their jobs.

Research indicates that Alzheimer’s and other dementias cost businesses nationwide \$61 billion a year. Around \$24.6 billion of this amount is directly related to costs associated with dementia such as health care, long-term care and hospice. Another \$36.5 billion is due to factors such as

lost productivity. In a study of dementia caregivers who were employed at any time since becoming caregivers, 54% had to go in late or leave early and 15% took a leave of absence. Seventeen percent had to give up their jobs before or after assuming these responsibilities.³³

IMPACT ON DIVERSE AND RURAL POPULATIONS:

Available statistics indicate that in the U.S. older African-Americans are twice as likely as older whites to have Alzheimer's disease and other dementias.³⁴ Hispanic/Latinos are about 1.5 times as likely to have dementia.³⁵ There is limited data about the prevalence of Alzheimer's disease and other dementias in other racial and ethnic groups, including American Indian/Alaska Natives and Asian-Americans. Differences in language and culture create heightened barriers to education and support resources for these populations. For example, while undiagnosed Alzheimer's is an issue for all groups, Medicare data indicate that African-Americans are less likely than whites to be diagnosed. And when diagnosed, African-Americans and Hispanics are generally diagnosed in later stages of the illness – the impact of this is a higher use of health care services and higher costs.³⁶

Individuals with Down syndrome, due to a genetic link between the conditions, are also disproportionately impacted by Alzheimer's. If occurring, the onset of Alzheimer's may occur in this group in their 40s or 50s. When adults with Down syndrome are still living at home, parents who may be in their older years may still be in a caregiver role; other times this role may need to shift to other family members. These family members, or paid providers of care, need to be informed about changing expectations and care needs if Alzheimer's does occur, and the possible need for additional care support.

“Dementia in a family member can be a very divisive issue. For individuals who develop dementia, their care may be compromised if they don't have advanced medical directives or a power of attorney in place before symptoms develop. Conflict within families over the treatment of a family member with dementia is painful and can lead to great animosity, as it has within my own family. I hope further education on establishing a power of attorney/advanced medical directives and other long-term care issues is included in any plan regarding dementia.”

- A Washington Caregiver

Washington's rural communities will also be significantly impacted. In 2030, about 19 counties, mostly in rural areas, will have about a third of their population age 65 or older. In Wahkiakum County in 2030, over 4 in 10 residents will be age 65 or older. Statewide, an estimated 17% or 18,000 seniors (65+) with Alzheimer's or dementia live in rural areas of Washington.³⁷ See

Appendix F for county statistics and projected growth of aging population by county. In general, people living in rural areas have fewer financial resources, health and social services, public transportation options and younger people living in their communities than do their urban or suburban peers.³⁸ Studies that look at the experience of dementia in rural communities show that there is generally a greater reliance on informal rather than formal support services.³⁹ This increased reliance on family and limited use and availability of services has impacts on the stress of these caregivers, on rural workplaces, and on the finances of these families.⁴⁰



“If you don't live in the Seattle area or Vancouver, any services are not prolific. While I understand some programs are based on population, it feels as if folks have to rely on for-profit companies for community programs instead of non-profit or state agencies that have been developed for support of the elderly and disabled. Programs are too infrequent to be available when the need arises.”

- A Family Member from Washington

THE STATE'S ROLE IN SERVICES FOR PERSONS WITH DEMENTIA AND THEIR CAREGIVERS

The legislation authorizing the development of this state plan called for the Alzheimer Disease Working Group (ADWG) to examine the array of needs of individuals diagnosed with Alzheimer's, along with the services available to meet these needs, and the capacity of the state and current providers to meet these and future needs.

This report recognizes that much of the state's response to Alzheimer's disease up until this point has focused on development of the community-based long term supports and services (LTSS) system, but that gaps in LTSS for persons with Alzheimer's and their caregivers do exist and will continue to grow. While LTSS are a critical (and the most costly) component of dementia care, the ADWG believes that the state must adopt a much more comprehensive set of strategies to respond to dementia as future needs expand. This includes a change in thinking in terms of medical care for dementia and closer coordination between medical care, LTSS and community services.

The state plays a major role in the administration and provision of long term supports and services for individuals with chronic illnesses or conditions and disabilities, including those with Alzheimer's disease and other dementias of all stages, and their caregivers.

Washington has a long and strong history of providing an array of long term services and supports that allow individuals to choose among settings and providers that will best meet their needs. This has been accomplished through strong federal and state partnerships to leverage federal funding from the Administration on Aging which funds the Older Americans Act and many of the grants used over the years to test models of care, and with the Center for Medicare and Medicaid Services. These federal fund sources establish target populations, eligibility and services that Washington State knits together to create a system of care that is responsive and evolving.

The roles of the state are listed below by each agency, including special mention of any Alzheimer's or dementia-specific service or programs.

DEPARTMENT OF SOCIAL AND HEALTH SERVICES, AGING AND LONG TERM SUPPORT ADMINISTRATION (DSHS/AL TSA)

Unlike many states, Aging and Long Term Support Administration brings together under one administrative organization the Medicaid, federal Older Americans Act, and state funded services and supports for adults with physical and cognitive disabilities and their caregivers.

This includes Area Agencies on Aging providing in-home case management, Community Living Connections, family caregiver support and other community-based resources; a statewide

network of access points for Medicaid program/financial eligibility determination and case management services; statewide residential licensing, oversight and quality assurance programs; Adult Protective Services, the state Office of Deaf and Hard of Hearing, and consolidated management functions.

AL TSA has two primary divisions that support the provision of long term support services, including those for people with possible or diagnosed dementia – Home and Community Services and Residential Care Services.

HOME AND COMMUNITY SERVICES

Home and Community Services (HCS) provides and administers Medicaid funded [long-term care services \(LTSS\)](#) to eligible individuals and oversees contracts with Area Agencies on Aging to design and implement community based service networks.

HCS staff conduct assessment and eligibility determination for Medicaid long term services and supports (LTSS) that are provided in the home, in licensed community residential settings such as Adult Family Homes (AFHs) and Assisted Living Facilities (ALFs) or in nursing homes. To do this, HCS coordinates and contracts with a network of providers to provide LTSS including in-home personal care, private duty nursing, adult day services, adult family homes, assisted living facilities, skilled nursing facilities and other services designed to help individuals live in their own homes and communities.

HCS investigates reports of abuse, neglect, self-neglect and exploitation of vulnerable adults. Through investigation, AL TSA provides protective services, refers individuals to Medicaid and community supports and maintains an abuse registry of individuals who have been substantiated to have committed abuse, neglect or exploitation.

HCS has also developed several programs and services to improve the quality of LTSS for people with dementia and to assist their family caregivers. These include the Specialized Dementia Care Program in Assisted Living Facilities, Dementia Specialty Training, and the Tailored Caregiver and Referral® (TCARE®) system available statewide through the Family Caregiver Support Program. An evidence-informed dementia day service model called Memory Care & Wellness Services, developed through federal demonstration programs is operating in three public service areas, and two evidence-based interventions - STAR-C dementia consultation and Reducing Disability in Alzheimer's Disease (RDAD) - are currently being implemented or translated in limited service areas. See *Appendix B* for more information.

Currently, a federal Dementia Capable Systems grant (2014-2017) is trialing approaches to improve the capacity of front-line staff to recognize and respond with timely specialized information and referral for people with possible or early stage dementia.

Community services funded through the federal Older Americans Act and state funding are operationalized through thirteen Area Agencies on Aging, and discussed below.

AREA AGENCIES ON AGING

Area Agencies on Aging (AAAs) play a critical function in Washington State. They are a network of agencies charged by the Older Americans Act (OAA) as planning and service areas for issues related to older adults, defined as ages 60 and older. AAAs provide a comprehensive and coordinated local approach to managing a home and community system of services that are client centered, allow maximum flexibility and promote the efficient use of resources; emphasizing the least restrictive interventions and building on the individual's and their family's strengths and responsibility.

There are 13 AAAs in Washington State, all are part of local, county or tribal government structures. They provide services such as:

- Community Living Connections – helping older adults, their family or other informal caregivers and professionals help plan for and find care and services in their local area; providing coaching in how to use their own resources, such as insurance and savings as well as access assistance through state and federal programs.
- Family Caregiver Support Program – providing specialized information and assistance, respite care, counseling, consultation, support groups, education and training to help unpaid family caregivers of individuals ages 18 years and older.
- Federal Older Americans Act (OAA) and State Senior Citizens Services Act (SCSA) – providing nutrition/meals, health promotion, foot care, transportation, adult day services, personal care and legal assistance for individuals 60 years of age and older.
- Ongoing case management for individuals ages 18 and older who receive in-home services through Medicaid funded in-home personal care.

The state Family Caregiver Support Program is required to include services appropriate to the needs of “persons caring for individuals with dementing illnesses”, and serves informal caregivers providing care to individuals *of any age* with Alzheimer’s or other dementias, as does the national Family Caregiver Support Program. However, other services funded by the OAA serve individuals age 60 and over.

More information on the above programs is found in *Appendix B*.

RESIDENTIAL CARE SERVICES

Residential Care Services (RCS) is a division within the Aging and Long-Term Support Administration which falls under the Department of Social & Health Services. RCS’s role

is to promote and protect the rights, security and well-being of individuals living in licensed or certified residential settings within the State of Washington.

RCS licenses, certifies and provides regulatory oversight to assist providers with following the laws and rules that govern each of these settings:

- Nursing Facilities
- Assisted Living Facilities
- Adult Family Homes
- Intermediate Care Facilities for Individuals with Intellectual Disabilities
- Certified Residential Services and Support Programs
- Enhanced Services Facilities

These settings are inspected on a regular basis to ensure they meet the minimum care and safety requirements specified in law and rule. These compliance surveys and inspections are one of numerous quality assurance activities that occur within the licensed or certified homes/facilities.

RCS also has complaint investigators who investigate complaints in the licensed or certified homes/facilities related to provider practice and services concerns. These complaints are referred to RCS investigators by the DSHS Complaint Resolution Unit (CRU).

The CRU receives and prioritizes complaints regarding provider practice, including suspected abuse or neglect in long-term care settings that have been called into the CRU Hotline (1-800-562-6078). The CRU hotline is available 24 hours a day, seven days a week for the public and licensed or certified homes/facilities staff. Licensed or certified homes/facilities staff are mandated reporters and are required to report specific types of incidence to the CRU hotline. Depending on the nature and severity of the reported issues, calls may also be referred to local law enforcement, licensing boards, Medicaid Fraud, county prosecutors and sheriffs, and Adult Protective Services.

The federal Centers for Medicare and Medicaid Services (CMS) has instituted new protocols to ensure surveyors/investigators are ensuring dementia care is reviewed. CMS has added dementia language to the federal regulation of Quality of Care allowing the surveyor/investigator the ability to cite a skilled nursing facility if they fail some part of dementia care for a resident.

DEPARTMENT OF HEALTH (DOH)

The Washington State Department of Health (DOH) works to protect and improve the health of all people in Washington State. This goal is achieved by protecting the population from communicable diseases and other health threats, preventing illness and injury, promoting ongoing wellness, and improving access to quality, affordable and integrated healthcare.

DOH and local health jurisdictions work collaboratively with many health partners including hospitals and clinics, the University of Washington School of Public Health, and state and local community-based organizations, associations and coalitions. It also has close working relationships with federal agencies including the Centers for Disease Control and Prevention.

Current roles related to serving adults with cognitive impairment and/or dementia include:

- Licenses and regulates hospitals, home health and home care agencies, hospice agencies, and hospice care centers.
- Provides quality assurance through regular surveying of all licensed healthcare facilities.
- Provides quality assurance and quality information for consumers related to the agencies and facilities that DOH licenses and regulates.
- Licenses healthcare providers including home care workers.
- Responds to complaints against licensed providers and facilities
- Implements programs to decrease injuries, including falls.
- Posts information on the DOH web site about advanced care planning.
- Supports primary care providers and practice teams to develop and strengthen patient-centered medical homes, manage care for patients with multiple chronic conditions and improve care transitions.
- Offers a free online training curriculum for community health workers that strengthens common skills, knowledge and abilities.

“Behaviors related to dementia seem to still be vastly misunderstood. In my mind the emphasis with training and awareness campaigns needs to be in helping the caregivers, health practitioners, and collateral contacts (EMS, case managers, etc.) to learn the unique methods that can help a person with dementia or Alzheimer’s to have less anxiety...”

- *A Washington Caregiver*

HEALTH CARE AUTHORITY (HCA)

The Washington State Health Care Authority (HCA) is the state’s Medicaid agency. HCA is Washington’s largest health care purchaser, responsible for providing comprehensive health coverage to more than 2 million residents through the Public Employees

Benefits and Medicaid programs. The agency provides health purchasing leadership, benefitting both public and private sectors with a focus on moving the health delivery system toward higher value and better outcomes. HCA supports quality care and evidence-based medicine through programs such as the Health Technology Assessment Program and participation in the Dr. Robert Bree Collaborative. Current programs administered include:

- Apple Health (Medicaid) - Medicaid provides health coverage to many Washingtonians, including eligible low-income adults, children, pregnant women, elderly adults and

people with disabilities. The program is funded jointly by the state and the federal government. Coverage is free for those who qualify.

- Public Employees Benefits Board (PEBB) – PEBB provides insurance coverage for eligible employees and retirees of state agencies and higher education institutions, certain employer groups, and their families. PEBB also supports public employee wellness through the Washington Wellness program.
- Health Care Transformation in Washington - Washington State is in the early stages of a five-year Health Care Innovation Plan, supported by legislation signed by Governor Jay Inslee in 2014, and a federal grant from the Center for Medicare and Medicaid Innovation. The initiative provides significant investment in Washington's health care future.

Impact of Dementia

Dementia presents distinct challenges for long-term supports and services systems (LTSS) because of “its high prevalence, progressive nature, effects on behavior and ability to self-manage care due to impaired cognitive and decision-making capabilities, frequency of care transitions, risk of elder abuse, high rate of comorbid health conditions, heavy reliance and resulting health impacts on caregivers, and higher costs associated with LTSS compared to other chronic conditions in late life”.

(Shih, et al, 2014)

STATE POLICY REGARDING PERSONS WITH DEMENTIA, INCLUDING ALZHEIMER'S DISEASE

The state currently has only limited policy language on Alzheimer's disease in legislation, relating to required training on dementia for adult family homes and assisted living facilities. Washington Administrative Code (WAC) addresses requirements for assisted living facilities to obtain specific information for a resident who has symptoms consistent with dementia including resident's significant life experiences and resident's patterns of behavior, and requirements related to restricted egress. In addition, there are physical plant requirements for Nursing Home Dementia Care Units.

"Seems primary care practitioners are dismissive when expressing concerns about changes in older family members with who you live and see on a daily basis."

- A Washington Caregiver

The state, through its Department of Social and Health Services, Department of Health and Health Care Authority support the principles of independence, healthy aging, preparing communities, offering choice and options for services and tailoring services to meet individual needs and preferences. It has a number of policy directions for aging and long term supports and services that promote community-based alternatives to nursing home care, support unpaid family caregivers, train the long-term care workforce, help people age in place, encourage active chronic care management and promote the use of evidence-informed and evidence-based models for older adult services. These principles and policies apply to all older persons with or without dementia.

The working group recognizes with this plan that Washington State needs a stronger statement on dementia as a critical public health issue, articulating the state's commitment to policies and actions that support its citizens at risk of and affected by the disease, and that prepares the state for the significant increases in Alzheimer's that lie ahead. If enacted, the proposed actions would demonstrate the state's commitment to prepare for Alzheimer's.

THE IMPORTANCE OF INTEGRATING ALZHEIMER'S/DEMENTIA IN HEALTH CARE REFORM

Washington State is currently engaged in the development and implementation of state level health care reform. Washington is focused on changes in the health system, including: a strengthened patient-centered medical home model concentrating on the concept of chronic care management; and implementation of the Washington State Health Care Innovation Plan.

The Department of Social and Health Services, the Department of Health, and Health Care Authority each recognize the importance of addressing chronic conditions. It has been though, DSHS' Aging and Long Term Support Administration that has been most engaged with dementia as a special focus due to the high need for health and long-term care services by persons with Alzheimer's and their caregivers.

As health care systems improvements evolve in Washington State, it is critical that emerging data and best practices around the identification, treatment and management of dementia and co-occurring chronic illnesses are integrated into systems improvements and transformation efforts. Improvements must include the capacity to:

- Detect early signs and symptoms of cognitive impairment;
- Make and disclose a timely diagnosis;
- Promote advance planning for substitute decision-making and end-of-life care;
- Coordinate care for wellness, medical and support service needs;
- Provide early and ongoing education and support of family caregivers; and,
- Promote independent and active engagement of persons with dementia in the community.



NEEDED POLICIES AND RESPONSES

PLAN DEVELOPMENT PROCESS

SSB 6124 authorized the creation of an Alzheimer's Disease Working Group (ADWG) to examine the needs of individuals with Alzheimer's disease, the services available to meet these needs, and the capacity of the state and providers to meet current and future challenges. The working group was also to make recommendations on needed policies and responses. The charge to the working group and full excerpt from the enabling legislation is included in *Appendix I* of this report.

The legislation required that the group include representatives with a broad spectrum of knowledge, expertise and experience related to Alzheimer's disease. This group was fortunate to have the participation of six consumer representatives, two individuals with Alzheimer's and four family caregivers. A significant number of professional representatives also had personal connections with dementia. A full list of ADWG members, subject matter experts and staff included in this process, is included in *Appendix C*.

The ADWG members divided themselves into four topic-focused subcommittees to complete its charge. Each subcommittee focused on the issues within their particular topic area to identify key issues and priority needs, and develop recommendations to present to the full ADWG. The subcommittees created were:

1. Public Awareness, Outreach, Education
2. Public Health-Community Readiness
3. Health and Medical Care
4. Long Term Supports and Services

A Planning Team, composed of leaders from the Governor's office, Aging and Long Term Support Administration (AL TSA), Alzheimer's Association, ElderCare Alliance and subcommittee Chairs provided oversight and direction to the process. AL TSA engaged a professional facilitator and provided program management and subcommittee staff support. The Alzheimer's Association also contributed staff support to the process.

A [web page](#) was created for the work of the ADWG to share resources and reports from the National Alzheimer's Plan and other state's Alzheimer's plans, and to house information from ADWG meetings. This offered a place not only for ADWG members but for the public and interested stakeholders to keep abreast of the ADWG's efforts.

The process invited public participation and comment in several ways. Early in the process, two online surveys were conducted to seek input on priority issues related to dementia in Washington State – one targeted the general public, the other primary care practitioners. Mid-

way through the process, seven community meetings were offered to solicit public input and specific suggestions related to questions posed by the ADWG. One of these sessions was with the DSHS Indian Policy Advisory Committee (IPAC) subcommittee on Aging, one included a Spanish-language translator, and one was offered in the evening in webinar format. During the process, the public was invited to offer comment during the ADWG meetings. And, the draft plan was posted for public comment.

Over the past year, the ADWG used public input and expertise to identify high-level goals, strategies and recommendations. Each subcommittee presented their findings and priorities to the full ADWG at various points in the process – in January, May and July 2015.

What became clear out of these deliberations is that we need to change the way we think about dementia. It is paramount that we:

- Change beliefs about the importance of early detection and diagnosis among the public and health providers – from one where there is no reason to get a diagnosis because “there is nothing that can be done” to the view that there are valid benefits of an accurate, timely diagnosis.
- Change the stigma attached to dementia - from feelings of fear and disengagement to those of acceptance, hope and empowerment.
- Stimulate steps toward advance planning so that legal documents are in place and preferences are documented.
- Change the isolation experienced by caregivers to a greater sense of

“I encourage us as much as possible to use hope-filled rather than fear-based messaging, and to avoid sensationalized language that is often used in dementia-specific fundraising campaigns.

In our language and approach we have the opportunity to highlight persons living with dementia as vital members of our community, not as 'economic or caregiving burdens.'”

- A Social Worker in Seattle



connection with others – and a recognition that there is help available.

- Acknowledge that while there are no known cures or treatments Alzheimer’s, there is emerging evidence that healthy living, including regular physical activity and attention to heart health, may also benefit cognitive or “brain health”.

The figure below depicts a model for viewing Alzheimer’s from both the life-course perspective and a coordinated systems approach. It is critical moving forward to recognize the opportunities to make impacts at each stage and to coordinate among care systems to improve outcomes for people with dementia and their family caregivers.

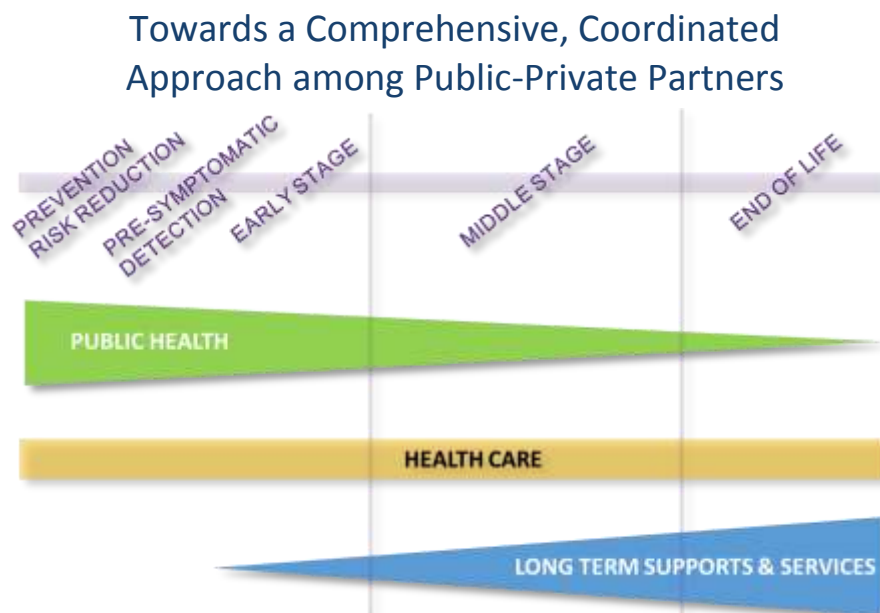

Figure 5. Model of a comprehensive, coordinated system to address dementia through the life cycle.

This model is in line with the view of the RAND “policy blueprint” for improving life-long care for people with dementia. In this document, RAND identified high-impact policy options that align with different stages of dementia. For example, policy options that are most relevant in the early stages of dementia are related to early diagnosis, assisting people with dementia and their caregivers with future planning, providing dementia-specific education and training for families and providers of care, and increasing access to community based services. Throughout all stages, the high-impact policy options focus on quality of care and minimizing transitions in care settings. In the later stages, policy options would include access to hospice care.⁴¹

This plan does not propose to take on all aspects of dementia. **The intent was to identify the greatest needs and strategies at this point to begin preparing Washington State for the future.** Throughout its deliberations, the ADWG found agreement among its members on several key problems in the current care and support for persons with Alzheimer’s.

At the heart of the group’s vision for the future is changing how we approach and manage medical care for persons with cognitive impairment, and the critical need to promote the early detection, diagnosis and management of Alzheimer’s and other dementias. Early detection and diagnosis creates opportunities for better disease management and management of co-occurring conditions, and allows the person and family to make plans for the future. Better disease management will also improve the quality of life and care over the course of the illness – whether the person is living at home or in a long term care setting.

This vision includes critical support for the person with dementia and family shortly after diagnosis. Family caregivers need a “road map” offering simplified, state-specific information about what to expect as the disease progresses, and where to turn for help at any stage. They also need to know that others who are caring for their family members are doing so within accepted standards of practice.

Our communities – local government, businesses, churches, health and social service organizations – also need to be better prepared for the growing number of their citizens who will be affected by Alzheimer’s or other dementia. They need help to educate their populations about healthy aging and maintaining a healthy brain, the importance of early detection and diagnosis, and where to turn when they need assistance. Together, we need to create more “dementia-friendly” communities that promote engagement, well-being and safety.



“Help with access to secured and unsecured facilities, rates are too high and people are not accepted when on Medicaid.”

A Family Member in Washington

“Dementia-Capable” States and Communities

1. Educate the public about brain health. This would include information about the risk factors associated with developing dementia, first signs of cognitive problems, management of symptoms if individuals have dementia, support programs, and opportunities to participate in research.
2. Identify people with possible dementia and recommend that they see a physician for a timely, accurate diagnosis and to rule out reversible causes of dementia or conditions that resemble it.
3. Ensure that program eligibility and resource allocation take into account the impact of cognitive disabilities.
4. Ensure that staff communicate effectively with people with dementia and their caregivers and provide services that: (a) Are person and family-centered; (b) Offer self-direction of services; and (c) Are culturally appropriate
5. Educate workers to identify possible dementia, and understand the symptoms of dementia and appropriate services.
6. Implement quality assurance systems that measure how effectively providers serve people with dementia and their caregivers.
7. Encourage development of dementia-friendly communities, which include key parts of dementia-capability.

Dementia-Capable States and Communities: The Basics
U.S. Administration for Community Living, Administration on Aging, September 2014



WASHINGTON STATE'S SEVEN GOALS

The ADWG identified seven top-level goals to address Alzheimer's in Washington State. Each goal has 3-6 supporting strategies, and each strategy has 3-7 specific recommendations. The top-level goals are shown below.



GOALS, STRATEGIES, RECOMMENDATIONS AND PROPOSED POLICIES

The ADWG used a three-level approach to defining the recommendations. The goals are broad visionary statements. Underneath the goals, there are multiple strategies, or high-level plans to achieve the goals. Each strategy has one or more recommendations (responses or actions). In recognition of the broad and complex nature of this Plan and the need to collaborate among many partners, the ADWG is suggesting a phased approach to implementation; the group has identified suggested timeframes to initiate work for each recommendation. Short-term would be within 2 years, Mid-term within 3-4 years, and Long-term in 5 years or beyond. See *Appendix D* for more information.

The Goals, Strategies and Recommendations of the ADWG are shown below. In the column to the right are suggested timeframes to begin work on each recommendation.

GOAL 1: INCREASE PUBLIC AWARENESS, ENGAGEMENT AND EDUCATION ABOUT DEMENTIA

Almost everyone is affected in some way by Alzheimer’s or other dementias, but many are unaware of where to go or what to do to get a diagnosis, obtain services and supports, or what help is available to a person with dementia and their family. Information about Alzheimer’s is sometimes difficult to find, and no comprehensive single source of information exists for Washington residents.

About half our survey respondents from across the state reported difficulty in obtaining a medical diagnosis. Only 14% received information about community resources from their provider once they were diagnosed. In our listening sessions held around the state, a large number of people shared how lost they felt after diagnosis, not knowing where to turn.

Information about dementia and resources for those who have been diagnosed and their care partners is not getting to them soon enough.

It was noted frequently that health care providers are a trusted resource, but as they are typically not aware of what’s available in the community, they cannot share it with their patients.

Families also reported the impacts that lingering stigma places on them. Along with stigma, there can be a loss of hope and a sense that nothing can be done to change the inevitable

“Get physicians, nurse practitioners, primary care providers up to speed about dementia and [the] resources available for patients and caregivers.”

A Family Member in Washington

outcome. Sometimes, people delay obtaining a diagnosis or identifying potential supports early because of this loss of hope. This in turn may prevent needed planning for the future. People with dementia report that many of their friends and neighbors drift away, leaving them socially isolated and alone.

“I would like to see the Alzheimer’s groups become more proactive to reduce the number of persons with dementia who are placed under guardianships...”

Good planning can help individuals with dementia retain their rights and their dignity, as well as their life savings. Spouses of those with Alzheimer’s disease should know what can be done to protect the well spouse from the costs of long term care.”

A Family Member in Washington



This plan was created with participation from people with Alzheimer’s and family caregivers, to help ensure a person-centered focus and a collaborative “nothing about us without us” approach to identifying the following strategies and recommendations.

Dementia affects people of all races, ethnicities, income levels, gender identities, and sexual orientations. Some populations may experience additional health disparities, economic barriers and challenges to accessing health care and supportive services. The first goal is about a culturally inclusive awareness and outreach plan that intends to increase consumer demand for early detection and diagnosis in order to improve the quality of life for persons with dementia. It considers a spectrum of people with dementia from younger adults to the end of life, those who don’t speak English as their primary language; and it extends from urban to rural areas of Washington State. It proposes to get bite-size pieces of information about best practices into the hands of *all* Washingtonians.

Collaboration among many stakeholder groups is key to improving public awareness, especially utilizing organizations and groups that people trust to help convey important messages.

Goal

Strategies

1 Increase public awareness, engagement and education about dementia	A. Ensure statewide coordination of information and referral.
	B. Create a sense of hope and empowerment for people with dementia and reduce stigma.
	C. Promote early detection and diagnosis.
	D. Promote advance care planning and advance financial planning in the early stages of dementia in order to avoid costly or unnecessary court proceedings and/or guardianships.
	E. Increase public awareness via educational and promotional campaigns developed and implemented collaboratively with the public and private sectors.
	F. Increase public awareness about the connections between health and wellness, brain health, and dementia.

The table below shows detailed recommendations for each of the strategies identified for Goal 1 above.

Strategy	Recommendations (<i>needed policies or responses</i>)	Short	Mid	Long
A. Ensure statewide coordination of information and referral.	1. Establish a work group to develop, launch and oversee a single web-based “point-of-access” portal/website linking to a comprehensive statewide array of credible and validated information, resources and supports.	<input checked="" type="checkbox"/>		
	2. Strengthen capacity of the Washington State Information & Assistance system by educating staff about recognizing possible dementia, making appropriate referrals by building links between relevant organizations.	<input checked="" type="checkbox"/>		
	3. Offer materials and information to underserved populations, including rural populations; assure material on dementia is multi-cultural, multi-lingual, appropriate for persons with sensory limits (e.g., vision and hearing loss), and tailored to state demographics.	<input checked="" type="checkbox"/>		

Strategy	Recommendations (needed policies or responses)	Short	Mid	Long
B. Create a sense of hope and empowerment for people with dementia and reduce stigma.	1. Promote positive images and messages of persons with dementia and their caregivers to combat stigma and increase societal acceptance and integration.	<input checked="" type="checkbox"/>		
	2. Promote models of stigma-free, dementia-friendly communities, places and events (e.g., Alzheimer’s Cafes) to combat stigma and increase societal acceptance and integration.			<input checked="" type="checkbox"/>
C. Promote early detection and diagnosis.	1. Educate the public about the importance and advantages of getting an early diagnosis and what to ask their health provider, including asking for a cognitive assessment when memory and/or cognitive processing issues become a concern.		<input checked="" type="checkbox"/>	
	2. Provide Alzheimer’s awareness, education and resource materials to public/private work places regarding how to recognize and relate to persons with early stage dementia or their caregivers who are their customers or employees.		<input checked="" type="checkbox"/>	
	3. Educate the public, and provide information and resources about, issues specific to persons with younger-onset dementia and their families.			<input checked="" type="checkbox"/>
D. Promote advance care planning and advance financial planning in the early stages of dementia in order to avoid costly or unnecessary court proceedings and/or guardianships.	1. Educate the public about the need for advance care and end-of-life planning, before cognitive function declines	<input checked="" type="checkbox"/>		
	2. Educate the public and caregivers about the need for legal and financial planning – and the importance of obtaining legal and financial advice as a planning tool.	<input checked="" type="checkbox"/>		
	3. Educate the public about ways to protect persons with dementia from abuse and exploitation. Coordinate this outreach with Adult Protective Services, county prosecutors, financial institutions, and other partners.	<input checked="" type="checkbox"/>		
E. Increase public awareness via educational and	1. Engage public relations professional to advise on a promotional campaign to support the awareness of the issues and the implementation of the plan activities.	<input checked="" type="checkbox"/>		

Strategy	Recommendations <i>(needed policies or responses)</i>	Short	Mid	Long
<p>promotional campaigns developed and implemented collaboratively with the public and private sectors.</p>	<p>2. Raise awareness of dementia and available resources by engaging public and private ‘champions’, including faith, business community leaders/corporate and non-profit partners, educators, and health professionals, to assist in developing, implementing and leveraging education and outreach campaigns. Expand the reach of campaigns by identifying and engaging partners that may not be a part of the traditional information service system such as Chambers of Commerce, Employee Assistance Programs, community college and university students.</p>	☑		
	<p>3. Publicize and promote the online point-of-access portal (See 1.A.1), as well as other points of access (e.g., dementia care navigators, toll free number) for services and supports for persons with dementia and their family caregivers. Utilize social media to build public awareness of available resources.</p>	☑		
	<p>4. Strengthen and leverage relationships and collaborations between the Alzheimer’s Association, the Alzheimer’s Society, the state’s Area Agencies on Aging, and other partners in order to strengthen dementia capable service information systems.</p>	☑		
	<p>5. Promote outreach to Indian Country through health workers, tribal communications and health fairs.</p>			☑
	<p>6. Provide special outreach to individuals with Down syndrome and other people with conditions that are disproportionately impacted by Alzheimer’s and their families for short- and long-term planning.</p>			☑
	<p>F. Increase public awareness about the connections between health and wellness, brain health, and dementia.</p>	<p>1. Inform and educate the public about healthy aging, including links between brain health and nutrition, exercise, stress management and oral health/periodontal disease.</p>	☑	
	<p>2. Inform and educate the public about the importance of recognizing and addressing the breadth of causes of social isolation in the state’s aging population – including sensory loss</p>	☑		

Strategy	Recommendations <i>(needed policies or responses)</i>	Short	Mid	Long
	(hearing, vision), physical disabilities, depression and other forms of mental illness, etc. – and their impact on dementia.			
	3. Inform and educate the public about the connections between chronic disease (diabetes, heart disease, hypertension, oral health/periodontal disease, sleep disorders, etc.) and dementia.		☑	

“...It is very important to raise awareness about the disease with the younger populations, to spread information on how to best avoid the disease and the warning signs of the disease.”

A Family Member in Washington



GOAL 2: PREPARE COMMUNITIES FOR SIGNIFICANT GROWTH IN DEMENTIA POPULATION

According to projections by the Office of Financial Management and DSHS, this year over 108,000 Washington residents are living with Alzheimer's or related dementia. That figure is expected to grow to more than 270,000 people by 2040. Existing services and facilities cannot keep up with the projected growth, and consequently, more responsibility will be placed on individuals, families and local communities.

The state's public health system can play a key role in helping ensure communities are ready for the projected growth in the number of people affected by dementia. For example, a core element of public health is surveillance, or data collection. Good data drives resource development, asset allocation, and can target areas of need, rather than relying on anecdotal stories or individual advocacy efforts.

Dementia has been traditionally viewed as either an inevitable part of aging or a terminal illness. However, it makes more sense to view dementia as a chronic illness, one that can and will be lived with for many years. As with any condition, if identified early, there are opportunities over its course to improve quality of life and care. Early detection is a key factor in improving a person's quality of life.

Public health strives to achieve lasting change in the health of populations, beyond the treatment of individuals. In the case of dementia, public health seeks to promote healthy aging, including good brain health. While there are not clear strategies to prevent Alzheimer's, there is evidence that what's good for the heart is also good for the brain. And that certain conditions – like vascular disease, high blood pressure, heart disease, and type 2 diabetes – may increase the risk of cognitive decline and Alzheimer's.⁴²

To address stigma and the growing numbers of people with dementia, the concept of dementia-friendly communities has emerged internationally. In the United Kingdom and Australia, governments are promoting this concept. In the United States, such campaigns are

What is a Dementia-Friendly Community?

A national initiative was announced at the 2015 White House Conference on Aging - to spread the concept of dementia-friendly communities nationwide.

The Dementia Friendly America initiative describes a dementia-friendly community as one that is informed, safe and respectful of individuals with dementia and their families, provides supportive options, and fosters quality of life.

<http://www.dfamerica.org/>

emerging through grassroots effort – most notably in Minnesota. Dementia-friendly efforts have also started in Seattle, Washington through a coalition of more than 20 local organizations and community members, and is actively promoting dementia-friendly recreation programs.⁴³

The ADWG seeks to involve public and private partners in planning efforts and to infuse age-friendly and dementia-friendly concepts into local communities so that existing resources can reach farther and so people with dementia and their families have the information and support they need.

Goal

Strategies

2 Prepare communities for significant growth in dementia population

- A. Attain, analyze, and use available data.
- B. Include Alzheimer’s and dementia in state and local government plans.
- C. Infuse age-friendly and dementia-friendly concepts into local communities.
- D. Promote healthy aging and brain health.

Strategy	Recommendations (needed policies or responses)	Short	Mid	Long
A. Attain, analyze, and use available data.	1. Include <u>Healthy People 2020 objectives</u> ⁴⁴ related to persons with dementia, including Alzheimer’s in state agencies’ strategic plans.	<input checked="" type="checkbox"/>		
	2. Implement the Behavioral Risk Factor Surveillance System (<u>BRFSS</u>) cognitive and caregiver modules at least once every three years. ⁴⁵	<input checked="" type="checkbox"/>		
	3. Use BRFSS data to understand the human and economic impact of dementia on individuals and family caregivers to inform public health policies, interventions, and development of the <u>Washington State Plan for Healthy Communities</u> and other chronic disease plans.			<input checked="" type="checkbox"/>
	4. Identify and use data to address risk factors for individuals with dementia. Analyze data from public and private sources regarding prevalence of complications and coexisting conditions such as falling, accidents, overmedication, hearing or			<input checked="" type="checkbox"/>

Strategy	Recommendations <i>(needed policies or responses)</i>	Short	Mid	Long
	vision loss, anxiety, depression, financial exploitation, abuse/neglect, fraud, etc.			
B. Include Alzheimer’s, dementia and healthy aging in state and local government plans.	<ol style="list-style-type: none"> 1. Integrate goals and objectives related to cognitive impairment, memory loss and dementia into local and state governmental agencies’ strategic plans. Such plans include state and area plans on aging, coordinated chronic disease management, falls prevention and emergency preparedness, transportation, and the Washington State Plan for Healthy Communities. 2. Ensure ongoing activities at Department of Health, such as injury/falls prevention and emergency preparedness, incorporate needs specific to persons with dementia. 	☑		
C. Infuse age-friendly and dementia-friendly concepts into local communities.	<ol style="list-style-type: none"> 1. Review emerging models/movements of livable, age-friendly and dementia-friendly communities, and determine elements most critical to developing dementia-friendly communities in Washington State. 2. Encourage and incentivize local communities to become more dementia-friendly. 	☑		☑
D. Promote healthy aging and brain health.	<ol style="list-style-type: none"> 1. Request that all state and local public health organizations provide content specific to healthy aging, brain health, and Alzheimer’s disease/dementia, including Internet links to national, state and local resources. 2. Work with UW Healthy Brain Research Network (HBRN) and other partners to develop evidence-based public messages around promoting healthy aging and brain health, while ensuring messages are culturally/ethnically appropriate and designed to reach statewide populations including persons with limited English. 3. Promote implementation of evidence-based health promotion programs for people with cognitive impairment and dementia and their family caregivers. Examples may include EnhanceFitness, Chronic Disease Self-Management Program (CDSMP), Reducing Disability in Alzheimer’s disease (RDAD), Program to Encourage Active, Rewarding Lives 	☑	☑	☑

Strategy	Recommendations <i>(needed policies or responses)</i>	Short	Mid	Long
	for Seniors (PEARLS), and STAR-C dementia behavior consultation.			
	4. Promote and build upon <u>National Alzheimer’s Plan</u> education and awareness campaigns as available.	☑		
	5. Partner with community organizations to disseminate evidence-based educational materials for the public around healthy aging and accessing health care proactively. Include organizations such as tribal centers, community and senior centers, faith-based organizations, hospitals and health plans, YMCAs and parks departments, secondary schools and institutes of higher learning.		☑	



“I would like to be able to keep my loved one home with me as long as possible. I will take the best of care for her. The problem is getting the house prepared for her safety.

[We need] more services that help us with solutions to avoid nursing homes and assisted living before we are ready.”

- A Family Member from Washington

GOAL 3: ENSURE WELL-BEING AND SAFETY OF PEOPLE LIVING WITH DEMENTIA AND THEIR FAMILY CAREGIVERS

While the extent of elder abuse is unknown, the National Center on Elder Abuse estimates that between 2 and 5 million elders (65+) experience some sort of abuse each year. Older adults living with dementia are thought to be at higher risk for neglect, abuse and exploitation – this can take the form of self-neglect, neglect, physical or sexual abuse or exploitation.⁴⁶ They are also more susceptible to financial exploitation by family members and friends, paid providers, legal guardians and other fiduciaries. Additionally, strangers may seek out vulnerable adults through elaborate mail, telephone, and internet scams.

Increased awareness and education is a key component of many of the recommendations for this goal. “Gatekeepers”, such as emergency responders, bank tellers, postal workers and neighbors are often the first to see signs that something might be wrong.

While local programs for addressing abuse and neglect for people with dementia exist, such as Elder Justice Center in Vancouver, they are limited and typically concentrated in urban settings, and are not available in more of the rural areas.

A key message we heard repeatedly from people with early-stage Alzheimer’s is how important it is to create a plan while you can, selecting trusted people to help manage and implement their wishes for health care, finances and other important decisions when the time comes to need help. Early planning provides critical reassurances and helps alleviate anxiety as the disease progresses.

Other safety concerns arise from behaviors commonly seen in people with dementia, including wandering, resisting care, and poor judgment place both the person with dementia, their caregivers and others at risk. For example, the decision about when to give up driving is a source of distress for both individuals and families.

“As a financial professional, and the daughter of parents experiencing memory losses, I would like to see more emphasis on offering classes and information to people who are caring informally for their aging parents. For example, the forensics of finances and how to take over or assist parents with finances, avoid scams and create spending plans built around their values before it is too late.”

A Family Member in Washington

Goal

Strategies

- | | |
|--|---|
| 3 Ensure well-being and safety of people living with dementia and their family caregivers | A. Increase awareness to reduce the risk for neglect, abuse, and exploitation of people with memory loss. |
| | B. Promote in-home and community safety and the quick return of people with dementia who may wander. |
| | C. Enhance legal protections for people living with dementia. |
| | D. Promote practices to ensure driving safety of individuals with memory loss and/or dementia |

Strategy	Recommendations (<i>needed policies or responses</i>)	Short	Mid	Long
A. Increase awareness to reduce the risk for neglect, abuse, and exploitation of people with memory loss.	1. Incorporate content about dementia (warning signs, the importance of early detection and diagnosis), the heightened risk of abuse, neglect, and exploitation; and about community resources into the Community Health Worker training.	<input checked="" type="checkbox"/>		
	2. Update and expand the Gatekeeper Program through Area Agencies on Aging (AAAs) or aging service partners to aid in identifying and assisting people experiencing abuse, neglect or exploitation.		<input checked="" type="checkbox"/>	
	3. Increase awareness of existing consumer protection education and outreach, such as AARP and AGO fraud alert networks.			<input checked="" type="checkbox"/>
B. Promote in-home and community safety, and the quick return of people with dementia who may wander.	1. Compile and make accessible educational materials about ways to improve safety for people with dementia. Information may address falls prevention, wandering, disaster preparedness, and home safety assessments.	<input checked="" type="checkbox"/>		
	2. Increase public and provider awareness of programs designed to identify and locate people with dementia who may wander, such as Safe Return, Comfort Zone and Silver Alert.	<input checked="" type="checkbox"/>		
	3. Promote and disseminate training for first			<input checked="" type="checkbox"/>

Strategy	Recommendations <i>(needed policies or responses)</i>	Short	Mid	Long
	responders about dementia. Information may address: recognizing signs and symptoms, communication skills, understanding behaviors including wandering, community resources, and red flags of neglect and abuse.			
C. Enhance legal protections for people living with dementia.	<ol style="list-style-type: none"> <li data-bbox="475 464 1146 764">1. Make more readily available appropriate forms for legal planning such as Durable Power of Attorney for Healthcare, Durable Power of Attorney for Finances, Advanced Directives, and information about a Physical Order for Life Sustaining Treatment (POLST) at no cost to consumers through public libraries, resource centers, online, and other appropriate locations. <li data-bbox="475 772 1146 999">2. Encourage the use of multi-disciplinary teams such as Elder Justice Centers statewide to ensure coordinated efforts and improved communication with law enforcement, Adult Protective Services, local prosecuting attorney’s offices, and advocacy groups. <li data-bbox="475 1008 1146 1308">3. Promote existing and emerging opportunities to educate financial institution staff about dementia and possible financial exploitation and abuse, their authority to report suspected abuse, and the protections for those who report. For example, “Spotting Financial Exploitation” from the Attorney General’s Office. <li data-bbox="475 1316 1146 1430">4. Explore legislation to expand the categories of people who qualify as mandatory reporters for exploitation and abuse. <li data-bbox="475 1438 1146 1745">5. Convene a workgroup to evaluate current statute and regulations that affect people with dementia, specifically those regarding powers of attorney, guardianship, trusts and wills to: (a) Decrease fraud, abuse, neglect and self-neglect and the enrichment of wrongdoers through undue influence; and (b) Maximize autonomy and independence of individuals with dementia. <li data-bbox="475 1753 1146 1866">6. Explore screening tools that may be used by APS, law enforcement, and other entities to identify diminished capacity and cognitive 	☑		
			☑	
				☑
			☑	
				☑
		☑		

Strategy	Recommendations <i>(needed policies or responses)</i>	Short	Mid	Long
	impairment. [In progress]			
D. Promote practices to ensure driving safety of individuals with memory loss and/or dementia.	1. Convene a workgroup, to include representative of the Department of Licensing, to evaluate policies and best practices for promoting safe driving in people with dementia.		<input checked="" type="checkbox"/>	
	2. Compile and make accessible educational materials about ways to discuss and address driving issues, including how to work with the Department of Licensing.	<input checked="" type="checkbox"/>		
	3. Encourage and promote establishment of voluntary Safe Driver Assessment programs, potentially including Occupational Therapy expertise, at hospitals, diagnostic assessment centers and major rehab centers.			<input checked="" type="checkbox"/>

“My mom was diagnosed 7 years ago and she is still driving, she refuses to stop even at the “recommendation” of her doctor... My dad had a Safe Driving Evaluation done at Good Sam before they discontinued them. I paid \$425.00 out of pocket; after a thorough exam by a Driver Rehabilitation Specialist, he 'retired', stopped driving. Sadly, Good Sam no longer offers the safe driving evaluations because insurance companies do not find them medically necessary.”

- A Washington Caregiver



GOAL 4: ENSURE ACCESS TO COMPREHENSIVE SUPPORTS FOR FAMILY CAREGIVERS

Family caregivers are the rock upon which long term supports and services are built. They provide the majority of care for people with dementia. In this plan, family caregivers are defined in the broadest sense as unpaid caregivers who have a close familial or personal relationship to the person with dementia. They include spouses, domestic partners, friends and neighbors, children, extended family – anyone with a caring connection to the person and significant uncompensated responsibility for providing care.

Given the expected increases in the state’s dementia population, and the significant funding constraints for new services, we must provide comprehensive supports for family caregivers. Not all caregivers have the same experiences, and the supports individual caregivers need vary widely. There is also a need to make education and supports accessible in terms of language and cultural appropriateness, and to reach caregivers in the rural areas of Washington. The National Plan to Address Alzheimer’s Disease recognizes these challenges – for example, the federal government is working to connect American Indian and Alaska Natives to Alzheimer’s disease resources.⁴⁷

There are some commonalities among all caregivers. First and foremost, caregivers expressed a need to know what to expect in their journey with a person with Alzheimer’s or other dementia. They need to know what is “out there” to help out when they need support. They want culturally relevant advice, support and services. Some need a periodic break – to do grocery shopping, attend to their own health or well-being, or even to get a full night of sleep. They want to have someone to turn to when they need advice or a compassionate ear.

Mostly, caregivers need a “roadmap” – what to expect as the disease progresses, an understanding of what basic services and supports are available, and options to help them before they reach the end of their rope, as we often heard from members of the public at our statewide listening sessions. Caregiver supports must be available across the state and not just concentrated in urban areas. Each family’s situation is unique, and the supports a family caregiver will need vary depending upon the family’s situation.

“[We need] more training and information on how to assist people with dementia to have the highest quality of life possible. Increase use of innovative programs like Music & Memory in which an individualized music playlist is created for the individuals. Overall, less focus on the disease and curing it and more focus on partnering with the people living with it to live life to their fullest.”

- A Family Member in Washington

Across the state, people told us how important support groups were to their ability to continue to provide care. They talked about learning how to better address support needs, including behavioral interventions, and how much their support group helped with their mental and emotional health. Respite care was a crucial support request for many.



A recent expansion of Washington State’s Family Caregiver Support Program demonstrated the ability to delay an individual’s transition to Medicaid long-term care services. When access to FCSP services increased, utilization of Medicaid LTC decreased. This occurred despite the fact that more expansion caregivers were already enrolled in Medicaid medical coverage.⁴⁸

A common trend is for families to wait for a crisis to reach out for support. We have seen families experience more success in using services, though, when they reach out earlier - before they are at the “end of their ropes” or a crisis occurs. Early engagement with education and support groups helps families understand and accept what is happening, which in turns helps them navigate the progression of supports a person with dementia may need over time.

Goal

Strategies

4 Ensure access to comprehensive supports for family caregivers

- A. Provide guidance and support for dementia caregivers in navigating service systems.
- B. Increase availability of and access to education and support services.
- C. Increase availability of and referral to support groups for caregivers.
- D. Increase access to respite.
- E. Reach individuals and family members early in disease through collaborative models of social engagement.
- F. Increase the number of culturally and linguistically diverse caregivers who participate in education and support programs.
- G. Collaborate with tribes to meet unique needs of Native American family caregivers living with dementia.

H. Develop supports for family caregivers who are employed, caring for people with developmental disabilities and dementia, and those living with younger-onset Alzheimer’s disease.

I. Expand tele-health and web-based resources for family caregivers.

Strategy	Recommendations <i>(needed policies or responses)</i>	Short	Mid	Long
A. Provide guidance and support for dementia caregivers in navigating service systems.	1. Create a Washington State-specific “road map” for family caregivers providing information about what to expect over time to help plan for the future.	<input checked="" type="checkbox"/>		
	2. Provide dementia-specific information and assistance for family caregivers of people living with dementia.	<input checked="" type="checkbox"/>		
	3. Increase awareness of both public and private programs that offer professional guidance in understanding the diagnosis and how to access services and plan for the future.	<input checked="" type="checkbox"/>		
B. Increase availability of and access to education and support services.	1. Increase availability of evidence-based programs for people with dementia and their family caregivers, e.g. STAR-C, Reducing Disability in Alzheimer’s disease (RDAD), early stage memory loss groups and Powerful Tools for Caregiving, and expand supportive services such as behavior consultation, counseling, flexible family supports, adult day services, etc.		<input checked="" type="checkbox"/>	
	2. Increase availability and delivery systems of education for family members about dementia communications skills, understanding and responding to non-verbal cues and behaviors, and home care activities such as assuring home safety, managing medications, using effective approaches for personal care and oral health needs, addressing hearing loss and other sensory deficits, and incorporating physical and meaningful activity into the day.		<input checked="" type="checkbox"/>	
C. Increase availability of and referral to support groups	1. Explore strategies to expand support groups, particularly in rural areas.	<input checked="" type="checkbox"/>		
	2. Expand and promote implementation of early stage memory loss groups for people with	<input checked="" type="checkbox"/>		

Strategy	Recommendations (needed policies or responses)	Short	Mid	Long
for caregivers.	cognitive impairment/dementia and their care partners.			
D. Increase access to respite.	<ol style="list-style-type: none"> Promote education and coaching around utilizing natural support networks and care teams to support the person with dementia and the family caregiver. Expand funding for respite care, and explore flexible service models, such as overnight care, drop-in day care, volunteer-based programs, crisis/emergency respite, and models that promote wellness, e.g., Memory Care & Wellness Services. 		<input checked="" type="checkbox"/>	
E. Reach individuals and family members early in disease through collaborative models of social engagement.	<ol style="list-style-type: none"> Develop information about models of social engagement such as Alzheimer’s Cafes, Zoo Walks, Museum/Arts (“here:now”) programs, etc. Disseminate and promote development of collaborative models of social engagement and dementia-friendly recreation throughout the state. 	<input checked="" type="checkbox"/>		
F. Increase the number of culturally and linguistically diverse caregivers who participate in education and support programs.	<ol style="list-style-type: none"> Identify and engage leaders and organizations of diverse populations to explore needs for education and support. Identify and make educational programs and support services for diverse caregivers more available across the state. 	<input checked="" type="checkbox"/>	<input checked="" type="checkbox"/>	
G. Collaborate with tribes to meet unique needs of Native American family caregivers living with dementia.	<ol style="list-style-type: none"> Engage tribal representatives to explore the needs of tribal families caring for people with dementia to develop culturally relevant supports and services. 	<input checked="" type="checkbox"/>		

Strategy	Recommendations <i>(needed policies or responses)</i>	Short	Mid	Long
H. Develop supports for family caregivers who are employed, caring for people with developmental disabilities and dementia, and those living with younger-onset Alzheimer’s disease.	1. Increase awareness among the public and community agencies that the Family Caregiver Support Program is available and helps caregivers of people with dementia at any age.		<input checked="" type="checkbox"/>	
	2. Inform caregivers and patients about the Family and Medical Leave Act, long-term care insurance, the benefits of advanced legal and financial planning, and existing support programs through agency websites, educational forums, service networks, and the media.	<input checked="" type="checkbox"/>		
	3. Educate professionals working with families of people with younger-onset Alzheimer’s, including those in the developmental disabilities system, about the special challenges, issues and resources available for support.	<input checked="" type="checkbox"/>		
	4. Assess barriers and best practices for individuals and families living with younger-onset Alzheimer’s and develop strategies to enhance support.			<input checked="" type="checkbox"/>
	5. Provide education and supports for older family caregivers who provide primary care for their adult children or siblings with developmental disabilities and dementia.			<input checked="" type="checkbox"/>
	6. Engage employers and those responsible for developing and implementing Employee Assistance Programs about the issues facing family caregivers and encourage them to incorporate policies such as flextime, telecommuting, referral services, and on-site support programs.			<input checked="" type="checkbox"/>
I. Expand tele-health and web-based resources for family caregivers.	1. Identify and promote opportunities to bring tele-health and web-based resources to more family caregivers, particularly in rural areas.			<input checked="" type="checkbox"/>

Nine benefits of early diagnosis:

1. **Optimize current medical management**—attention to treatable causes, exacerbating factors, and medication review.
2. **Relief gained from better understanding**—validation of concerns, and a framework for understanding the origin and nature of symptoms.
3. **Maximize decision-making autonomy**—the chance to make important decisions about the future while still retaining mental capacity.
4. **Access to services**—timely access to medical care, advice and support, all of which require a diagnosis.
5. **Risk reduction**—safety at home, driving assessments, anticipating and avoiding adverse effects of medications.
6. **Plan for the future**—early retirement, financial planning, safety and security issues.
7. **Improve clinical outcomes**—slowing or stabilizing cognitive and functional decline (slow progression of cognitive and functional impairment).
8. **Avoid or reduce future costs**—chiefly through delaying or avoiding transition into a care home.
9. **Diagnosis as a human right**—both to have access to an accurate diagnosis, and to be informed of it or not, according to one's preference.

The World Alzheimer's Report 2011 published by Alzheimer's Disease International

GOAL 5: IDENTIFY DEMENTIA EARLY AND PROVIDE DEMENTIA-CAPABLE EVIDENCE-BASED HEALTH CARE.

Early detection and diagnosis have many benefits. Of primary importance is that it allows for some forms of cognitive impairment - such as those caused by a vitamin B12 deficiency, medication interactions or depression - to be identified and reversed. While there's still no way to cure or slow the progression of Alzheimer's disease, an early formal diagnosis offers opportunities for better outcomes.

Early detection and diagnosis offers individuals and their families a "reason" or way to understand the changes that have been occurring, which is often a relief. It also allows them the time to adapt to changes, to get legal and financial affairs in order, to participate in research and the opportunity to engage in advance planning while still able to do so. It offers

health care providers key information to reduce poor health outcomes and prevent emergencies for both the individual and their family caregivers.

Yet, estimates indicate that fewer than half of people who meet diagnostic criteria for dementia have not received that diagnosis from a physician.^{49, 50}

One of the top issues identified from both the ADWG surveys and the public listening sessions was how difficult it was to obtain a diagnosis for many people facing possible dementia. For most, it took multiple visits with physicians and specialists over many months to arrive at a possible diagnosis. Both diagnosis and care quality varied widely depending upon the person's provider and location. Rural residents found it especially difficult to access the necessary specialists. Further, there was wide variability in referrals to local services and supports after diagnosis.

People with dementia have as many and more serious co-occurring conditions, take more medication and are more likely to be hospitalized than individuals of the same age without dementia. These individuals and/or caregivers may also be less able to manage their medical and/or behavioral conditions – which contributes to a decline in the individuals' abilities to carry out daily activities.⁵¹ In addition, the high prevalence of hearing loss in older adults may complicate identification and or treatment as cognitive testing and follow up often relies heavily on a person's ability to hear and respond to questions and instructions.

In the ADWG Primary Care survey, practitioners indicated a lack of familiarity with Medicare's Annual Wellness Visit benefit which includes the provision for cognitive assessment. And, they expressed significant interest in identifying brief, validated cognitive screening tools they could use in their practice when a patient expresses concern with memory loss or other signs of potential dementia. Physicians also indicated that in many practices across the state, no guidelines to ensure quality care related to screening, diagnosis or treatment are in place.

Many steps toward dementia-capable systems can be implemented now, supported by new national policies favoring early detection, care planning and coordination, support for caregivers, and measurement of care quality.

(Borson & Chodosh, 2014)

"Dementia-capable" health care systems are those "that provide individualized, coordinated, and integrated medical and psychosocial care for patients and their care partners, delivered by cohesive teams of clinicians, staff, and health care administrators."⁵²

To improve care quality and prepare for the future growth of this population in our systems, it is critical to integrate dementia-capable best practices to detect cognitive impairment, make and disclose timely diagnosis, coordinate care for wellness and to manage co-occurring

conditions, provide early and ongoing education and support of family caregivers, and address the need for advance planning while cognitive capacity exists.

Goal

Strategies

5 Identify dementia early, and provide dementia-capable, evidence-based health care	A. Endorse a set of evidence-based standards of care for dementia to promote high quality health care.
	B. Promote early detection, diagnosis and treatment.
	C. Develop a dementia capable, culturally competent primary care workforce throughout the state.
	D. Support development and implementation of dementia related outcomes-based performance measures.
	E. Support policies that promote the capacity of primary care to adequately screen, diagnose, counsel, and treat patients with cognitive impairment/dementia.
	F. Increase awareness of the challenges associated with co-occurring conditions with dementia.
	G. Reduce preventable emergency department visits, hospitalizations and readmissions by improving communication and transitions of care.
	H. Improve understanding of and response to challenging and/or complex behaviors.
	I. Increase primary care workforce awareness of the critical role of care partners/caregivers.

Strategy	Recommendations <i>(needed policies or responses)</i>	Short	Mid	Long
A. Endorse a set of evidence-based standards of care for dementia to promote high quality health	1. Convene an expert panel to identify and endorse a set of evidenced-based standards for diagnosis, treatment, supportive care and advanced planning for people with dementia.	<input checked="" type="checkbox"/>		
	2. Identify and endorse a framework for dementia care that would include evidence-based practice standards and meet the needs of persons with dementia, their care partners and clinicians.		<input checked="" type="checkbox"/>	

Strategy	Recommendations <i>(needed policies or responses)</i>	Short	Mid	Long
care for people with dementia in Washington State.	3. Educate and facilitate integration of a ‘dementia care framework’ that targets patients with multiple chronic conditions into existing and emerging initiatives and practices. ⁵³			☑
B. Promote early detection, diagnosis and treatment.	1. Encourage regular screening of cognitive status for older adults in primary care settings, considering cognitive status as a ‘vital sign’, similar to tracking blood pressure in heart disease. 2. Identify and recommend several validated, brief cognitive screening tools. 3. Promote timely assessment and disclosure of cognitive impairment and/or diagnosis of dementia through the identification of a diagnostic pathway for use in primary care settings.	☑		
C. Develop a dementia capable, culturally competent primary care workforce throughout the state.	1. Establish minimum educational requirements for all trainees in health related fields in order to integrate foundational knowledge required for providing dementia care. ⁵⁴ 2. Request the regents of UW medical school and other institutions of clinical education expand dementia care education in their core curriculums and create interdisciplinary educational experiences related to the long term management of dementia care. 3. Partner with licensing boards to promote continuing education on evidence-based guidelines around early detection and diagnosis of cognitive impairment, dementia care interventions and management of the disease. 4. Partner with professional organizations and academic settings to develop or increase the availability of affordable continuing education/training programs. 5. Promote the use of incentives such as, but not limited to, loan forgiveness for clinicians going into geriatrics. 6. Promote use of tele-health by aligning with efforts of the statewide tele-health workgroup convened by DOH. Utilize such technology to provide care directly for individuals with		☑	
			☑	
			☑	
			☑	
				☑
				☑

Strategy	Recommendations <i>(needed policies or responses)</i>	Short	Mid	Long
	dementia and/or to support a consultative role with providers and care teams such as the Impact model or the Echo model.			
	7. Partner with organizations like the Washington Healthcare Improvement Network (WHIN), practice transformation initiatives and/or clinical associations to disseminate evidence-based guidelines across the state.		☑	
D. Support development and implementation of dementia related outcomes-based performance measures.	1. Endorse a set of dementia specific performance metrics for the individual with dementia and their care partner to drive improvements in care practice. ⁵⁵		☑	
	2. Promote the inclusion of endorsed dementia related metrics within measurement sets of health systems and health reform efforts such as the Healthier Washington Practice Transformation work.			☑
	3. Advocate for the collection, documentation and dissemination of the prevalence of individuals with cognitive impairment and dementia in clinical practices and health systems.			☑
	4. Promote the use of value-based reimbursement by employer groups and public/private health plans for clinics showing improvement in dementia care outcomes-based performance metrics		☑	
E. Support policies that promote the capacity of primary care to adequately screen, diagnose, counsel, and treat patients with cognitive impairment/dementia.	1. Promote understanding and effective utilization of (a) Medicare Annual Wellness Visit which includes objective cognitive assessment/screening; and (b) Complex care management (CCM) codes for care coordination services, and advanced planning codes for individuals at end of life.	☑		
	2. Advocate for the development of new federal billing codes and reimbursement for care that improves the health and lives of older adults (i.e. counseling, phone calls, care coordination etc.		☑	
	3. Request and encourage the Dr. Robert Bree Collaborative to address cognitive impairment and dementia care.			☑

Strategy	Recommendations <i>(needed policies or responses)</i>	Short	Mid	Long
F. Increase awareness of the challenges associated with co-occurring conditions with dementia.	1. Educate the clinical community on the impact and management of dementia and co-occurring chronic conditions. ⁵⁶ Once identified, cognitive impairment and dementia should become an organizing principle for all other care of the patient. ⁵⁷		☑	
	2. Educate the clinical community, and include in guidelines, information on how sensory loss such as hearing, vision, and balance impacts the diagnosis and/or treatment of the cognitively impaired patient.		☑	
	3. Promote practices and initiatives that facilitate early enrollment into palliative and hospice care to support individuals with worsening dementia and their care partners.	☑		
G. Reduce preventable emergency department visits, hospitalizations and readmissions by improving communication and transitions of care.	1. Increase awareness among primary care clinicians and care partners of potentially avoidable causes of ED visits, hospital admissions and readmissions for people with cognitive impairment and dementia. Emphasize the importance of partnership and communication between clinician and care partners.		☑	
	2. Increase awareness of care coordination and clinic-based health navigation and its potential to improve communication and transitions of care for individuals with dementia.		☑	
	3. Support existing and emerging efforts to increase care coordination and care transitions services in clinical practices for individuals with dementia.			☑
	4. Identify and disseminate guidelines/protocols for care coordinators and clinic-based health navigators in working with individuals with dementia. ⁵⁸			☑
H. Improve understanding of and response to challenging and/or complex	1. Convene a workgroup to conduct an environmental scan to identify supports, trainings and needs in the community for addressing challenging behaviors with individuals with dementia.	☑		
	2. Create and/or provide informational tools and resources ⁵⁹ for practice teams to provide to care		☑	

Strategy	Recommendations <i>(needed policies or responses)</i>	Short	Mid	Long
behaviors.	partners about understanding and responding to behaviors associated with dementia, to include use of non-pharmacological approaches and reducing use of potentially harmful psychoactive drugs			
	3. Investigate models of behavior and crisis support that might be replicated across the state (e.g., King County’s Geriatric Regional Assessment Team (GRAT) - funded largely by mental health state levy tax).	☑		
	4. Create a network of trainers or resources (speaker’s bureau) to assist health providers and care teams in effectively responding to individuals with challenging behaviors.			☑
I. Increase primary care workforce awareness of the critical role of care partners/caregivers.	1. Increase awareness of the need to involve care partners/caregivers in every step of care planning and goal setting for the person with cognitive impairment and dementia.		☑	
	2. Increase clinician awareness about regular systematic assessment of care partner stress, ability, knowledge and skills to provide care.			☑
	3. Prepare and disseminate simple documents for clinical teams that identify community resources and educational information that are available to support care partners of people with dementia.			☑



“I would like to see the void in behavioral services for dementia have more attention. Physicians in adult medicine need to have awareness and education on how to help families that are caring for seniors with dementia. Geropsych services need to be available on an outpatient basis to help families, assisted livings, adult family homes and skilled nursing when seniors are escalating in behaviors to prevent the catastrophic events.”

A Health Care Provider in Washington

“Hearing loss has been connected to the onset and progression of dementia. Hearing Loss and Dementia behaviors mimic each other and could lead to misdiagnosis. Untreated hearing loss could create more problems as well as being a barrier to treatment.”

A hearing loss advocate in Washington

“Make diagnosis easier, Physicians tend to refer to neurologists, and this is good for the imaging and ruling other things out, but families don’t get a definitive diagnosis or helpful information from neurologists.

Psychologists and primary care practitioners should be able to do this type of exam routinely and not shy away from it by referring to specialists.”

A Family Member in Washington

GOAL 6: ENSURE DEMENTIA-CAPABLE LONG-TERM SERVICES AND SUPPORTS AVAILABLE IN THE SETTING OF CHOICE

Most people want to stay in their homes and their communities until they die. Most families want to take care of their loved ones with Alzheimer's at home. However, individual needs and preferences vary widely.

Survey respondents and public listening session participants expressed deep concern about the high expenses associated with dementia care, and the impacts of care costs on families. Families must contribute most of their resources before their family member with dementia becomes eligible for Medicaid. The ADWG feels that exploring viable options for the financing of the cost of long-term care is critically important for Washington families. Another concern raised varying degrees of care quality, and challenges associated with care coordination for people with dementia. There was a strong, unified voice advocating for better dementia-related training for LTSS workers.

Providing the best care and support will only happen when service providers can identify people with dementia. It's important that staff providing assistance learn to recognize people with possible dementia and offer appropriate referrals. The federal Administration for Community Living describes this part of a "dementia capable" system as one that: identifies people with possible dementia and recommends that they see a physician for diagnosis; educates staff to understand the symptoms of dementia; communicates effectively with people with dementia and their caregivers; and provides services that are person- and family-centered.

Washington State has developed a strong long-term supports and services (LTSS) system both in the private and public market place. In spite of its strengths, gaps do exist for people with dementia and their caregivers. Without action, these gaps will continue to grow. The ADWG identified several recommendations

"It is crucial that paid caregivers or adult family home/assisted living staff truly are trained in how to care for someone with dementia. The amount of training now is not enough and not thorough enough."

- A Washington Caregiver



designed to improve dementia-capability, support aging in place and delay or avoid placement in a long-term care facility.

Goal	Strategies
6 Ensure dementia-capable long-term services and supports (LTSS) available in the setting of choice	A. Enhance coordination of care.
	B. Expand access to affordable care to delay nursing home placement and spend-down to Medicaid.
	C. Strengthen numbers and effectiveness of LTSS workers.
	D. Reduce the burden of long-term care costs on families and the state.
	E. Improve the quality of long-term services and supports for people with dementia.
	F. Increase awareness of assistive technologies that promote independence for people with dementia and support for family caregivers.

Strategy	Recommendations <i>(needed policies or responses)</i>	Short	Mid	Long
A. Enhance coordination of care.	1. DDA, AL TSA, HCA, and DOH should each designate an Alzheimer’s program coordinator to improve communication and collaboration among these agencies.	☑		
	2. Identify and promote existing models of care coordination services for individuals living in the community and their family caregivers, such as Health Homes, geriatric care managers, Alzheimer’s Association Care Navigators.	☑		
	3. Convene a workgroup to identify and seek funding to support best practice dementia capable models that minimize care transitions, including emergency room visits, hospital admissions and readmissions.	☑		
	4. Provide dementia-capable information and assistance for people living with dementia to help them remain in the community. [In progress]	☑		

Strategy	Recommendations <i>(needed policies or responses)</i>	Short	Mid	Long
B. Expand access to affordable care to delay nursing home placement and spend-down to Medicaid.	1. Support a robust array of community-based services to include adult day care and evidence-based practices such as Memory Care & Wellness, STAR-C, etc.		<input checked="" type="checkbox"/>	
	2. Evaluate the potential for specialized dementia care services in adult family homes to determine cost-effectiveness, standards, training, services, rates, and oversight needs.		<input checked="" type="checkbox"/>	
	3. Undertake a review of Medicaid rates for specialized dementia care in assisted living facilities.		<input checked="" type="checkbox"/>	
C. Strengthen numbers and effectiveness of long-term support services (LTSS) workers.	1. Enhance Dementia Specialty Training available to LTSS workers for all settings.		<input checked="" type="checkbox"/>	
	2. Ensure training and testing for all LTSS workers is more readily available throughout the state.		<input checked="" type="checkbox"/>	
	3. Ensure certification of all LTSS workers is more achievable for limited English speakers.	<input checked="" type="checkbox"/>		
	4. Increase dementia-capability of HCS/AAA Case Management staff by enhancing Core training to include more information around the importance of early detection and diagnosis, responding to behaviors, and assessing and addressing hearing loss and other sensory limitations.			<input checked="" type="checkbox"/>
	5. Elevate the status of LTSS workers by establishing a geriatric and/or dementia certification for LTSS workers, such as a gerontology scholar program.			
D. Reduce the burden of long-term care costs on families and the state.	1. Support a study commissioned by the State on public/private long-term care financing models and subsequent efforts to improve the financing for public LTSS. [In process]	<input checked="" type="checkbox"/>		
	2. Identify tools and strategies to more effectively coordinate current systems and seek federal funding opportunities to help meet the costs of financing care.			<input checked="" type="checkbox"/>
	3. Increase operations research capacity at ALTSA to support data-driven evaluation and planning.			<input checked="" type="checkbox"/>
	4. Encourage parity in coverage options in all health insurance plans in regard to diagnosis and ongoing support/treatment of persons with dementia.			<input checked="" type="checkbox"/>

Strategy	Recommendations <i>(needed policies or responses)</i>	Short	Mid	Long	
E. Improve the quality of long-term services and supports for people with dementia.	1. Promote systematic documentation of people’s choices for end-of-life care prior to or upon entry into a LTSS setting.		☑		
	2. Explore barriers and possible solutions to accessing hospice and palliative care for people with dementia.		☑		
	3. Convene a workgroup to define and promote dementia care quality standards and outcome measures for Washington long term care settings, to include standards for settings advertising themselves as “memory care” and/or “specialized dementia care”.			☑	
	4. More adequately fund the Long Term Care Ombuds Program (LTCOP) to serve vulnerable people in all settings and enhance LTCOP volunteer capability to address issues relating to care and treatment of those with dementia.				☑
	5. Strengthen the capacity for Adult Protective Services caseworkers to serve people with dementia by developing tools and enhancing skills for determining capacity and the need for guardianship. [In process]			☑	
	6. Expand funding for the Office of Public Guardianship to assist individuals with planning end of life care and decision making.		☑		
F. Increase awareness of assistive technologies that promote independence for people with dementia and support for family caregivers.	1. Identify and promote the use of assistive technologies that assist with independence, safety and aging in place. This might include low-or high-tech devices such as assistive listening devices or hearing aids, alert systems, medication aids or reminders, identification jewelry, locating devices, etc.		☑		
	2. Create a resource guide/toolkit that describes assistive technologies and equipment relevant for memory loss and dementia.			☑	

GOAL 7: PROMOTE RESEARCH AND INNOVATION INTO THE CAUSES AND EFFECTIVE INTERVENTIONS FOR DEMENTIA

All of the strategies and recommendations above focus on alleviating or managing the impacts of dementia on people and their families. Respondents to the ADWG survey indicate that research on prevention is also a critical issue that Washington State should address. Increasing funding for basic research has been a focus at the federal level. The National Alzheimer's Plan has made progress in attaining funding for basic research. New research, with promising results, is occurring regularly. A huge challenge to this work, though, is finding enough participants for research studies.

Moving from basic research to clinical settings also requires participation in clinical trials, communication and dissemination of the results throughout the medical community, and long term data collection and analysis.

The State has a role to play in making sure that people with early stage dementia are made aware of opportunities to participate in research, in leveraging resources, and in providing data and communicating results. Other disease-model plans have shown success in reducing disease burden among Washington residents.

"Two of the major stumbling blocks researchers face are lack of participation and slow enrollment in treatment trials.

If we're going to develop effective treatments for Alzheimer's disease, we need to enroll people in studies who are normal but have the biological characteristics that may predispose them to Alzheimer's disease. You do this by getting thousands of people involved."

Dr. Peterson, Chair of the national Advisory Committee on Research, Care and Services for the National Alzheimer's Project Act

Goal

Strategies

7 Promote research and

A. Increase support for basic, clinical and translational research around cognitive health, dementia and effective dementia care.

innovation into the causes and effective interventions for dementia

B. Develop relationships with key community stakeholders to assess and pilot culturally specific/relevant services.

C. Increase number of research participants.

Strategy	Recommendations <i>(needed policies or responses)</i>	Short	Mid	Long
A. Increase support for basic, clinical and translational research around cognitive health, dementia and effective dementia care.	1. Explore ways to improve the infrastructure for supporting basic, translational, and clinical research in the state.	<input checked="" type="checkbox"/>		
	2. State and local agencies will explore funding opportunities and collaborations for Washington to participate in dementia care service innovation programs.		<input checked="" type="checkbox"/>	
	3. Leverage the metrics from health information exchanges as they become available, to support research efforts at the clinic level.			<input checked="" type="checkbox"/>
B. Develop relationships with key community stakeholders to assess and pilot culturally specific/relevant services.	1. Identify organizations and institutions in WA involved in providing dementia related psychosocial and medical services, and connect them with AD research to promote research awareness and strategic alliances, and explore using as pilot sites.	<input checked="" type="checkbox"/>		
C. Increase number of research participants.	1. Educate the public, including people with cognitive impairment, on the availability, purpose, and value of research and encourage participation in a broad spectrum of dementia research (i.e., research on finding a cure, prevention, improving the quality of life for individuals and caregivers).	<input checked="" type="checkbox"/>		
	2. Engage community clinicians to encourage patient referral to and participation in clinical trials and dementia related research and	<input checked="" type="checkbox"/>		

Strategy	Recommendations <i>(needed policies or responses)</i>	Short	Mid	Long
	provide examples of 'how to have the conversation'.			
	3. ADWG partners to host a collaborative Alzheimer's Summit highlighting research and best practices related to the Alzheimer's State Plan goals (by fall 2016).		☑	

CONCLUSION AND NEXT STEPS

Alzheimer's disease and other dementias profoundly impact our entire community. The projected increase in Alzheimer's disease and other dementias in Washington State will bring enormous challenges to individuals, families, businesses, local communities and the state.

A national effort to prepare for this increasing public health issue is also underway. The U.S. Department of Health and Human Services released the first *National Plan to Address Alzheimer's Disease* in 2012. The Centers for Disease Control, the National Institutes of Health and the Administration for Community Living are working with voluntary health organizations such as the Alzheimer's Association to reduce the risk for dementia through the promotion of brain health and to improve care and support for people with dementia. This plan complements and builds upon these efforts.

POTENTIAL IMPACT OF THIS PLAN

This plan identifies gaps between the needs of individuals and the services available, potential strategies and short- and long-term goals – it provides a starting point as we prepare for the future. It recognizes opportunities to make positive changes, offering hope for living better with dementia by promoting early detection and better management of the disease, protecting persons with dementia from abuse and exploitation, expanding cost-effective services for people with dementia and their family caregivers, preparing communities for dementia, and improving the dementia-capability of long-term supports and services.

The vision put forth in this plan will improve care for individuals, and help reduce growing costs and burdens related to dementia. For example,

- Increased public awareness of dementia and available resources will enable individuals and families to more easily access information and support services, helping them to care for individuals longer at home or in the community - delaying the need for higher cost care.
- Early detection and diagnosis, accompanied by timely education for individuals and families, will assist them to better manage care needs – helping to avoid preventable emergencies and hospitalizations.
- Education about legal, financial and advance care planning will increase the number of individuals with tools to guide substitute decision-making – helping to reduce

unnecessary court proceedings or guardianships, and unwanted invasive care near the end of life.

- Expanding family caregiver supports will help individuals with dementia to stay at home - postponing or preventing movement to Medicaid.
- Expanding evidence-based LTSS programs and strategies will ensure quality while helping individuals with dementia and family caregivers to sustain community living.

While detailed information around the return on investment for some approaches may need more research over time, the strategies and recommendations are designed to help slow the growth in costs associated with dementia care, and improve the quality of life and care for Washingtonians with dementia and their families.

IMPLEMENTING THE PLAN – A CALL TO ACTION

The ADWG assumes that changes can be made within or built upon the existing systems of care and services, yet also acknowledges the need for new actions and accountability. The group recognizes that the strategies and recommendations in this plan cannot be accomplished by any single organization. They cannot be accomplished by state government alone.

Washington State's Alzheimer's Plan was envisioned and developed as a public-private partnership. Its implementation – including action planning, next steps and policy changes - will depend on the participation and contributions of a broad group of committed partners. Given the current budget climate and in the spirit of SSB 6124, the ADWG seeks ongoing collaboration between the public and private sectors to work together towards the goals, strategies and recommendations.

Some of the recommendations can be accomplished within existing resources, some through heightened collaborative work of partners, and others will take increased staff resources and funding to be fully realized. ALL will take sustained commitment, focus and coordination.

The ADWG issues a call to action:

- To establish a next generation Alzheimer's/Dementia Advisory Group to provide guidance and oversight to state plan implementation (See below and *Appendix D*).
- To collectively pursue the proposed goals, strategies and recommendations
- To engage and sustain commitment from a network of public and private partners
- To integrate activities into broader initiatives that are addressing improved health and quality of life
- To identify opportunities to improve our state's response to dementia

GROUP RESPONSIBLE FOR IMPLEMENTATION

To facilitate and monitor progress on the recommendations put forth, the ADWG proposes establishing a second generation Alzheimer’s Disease (AD)/Dementia Action Advisory Group, to be convened initially by DSHS with membership to include individuals with dementia, family caregivers, legislators, representatives of the Alzheimer’s Association, Alzheimer Society of Washington, ElderCare Alliance, W4A, AARP, tribal and ethnic communities, long term care providers, health systems and medical association representatives, universities, and key state agencies including DSHS, DOH, HCA, and the Governor’s office.

RESPONSIBILITIES OF THE AD/DEMENTIA ACTION ADVISORY GROUP

This group would monitor progress on the state plan recommendations and legislative actions, provide a coordinating point for implementation activities, develop action steps for recommendations that do not require legislative action, facilitate dialogue with leaders and organizations in disproportionately affected groups, prepare a periodic progress report and inform partners as new opportunities and knowledge emerge. *For more detail, see Appendix D.*

“The truth is that we simply must put Alzheimer’s on the front burner because if we don’t, Alzheimer’s will not just devour our memories, it will also break our women, cripple our families, devastate our healthcare system and decimate the legacy of our generation. But if we do, I’m convinced that this Woman’s Nation will be able to say that, believe it or not, there once was a time when there was no cure for Alzheimer’s.”

*Maria Shriver, author of The Shriver Report:
A Woman's Nation Takes on Alzheimer's*

APPENDIX A: EXISTING RESOURCES AND CAPACITY

TYPE, COST AND AVAILABILITY OF SERVICES

Washington State's Aging and Long Term Support Administration (AL TSA), works with thirteen Area Agencies on Aging (AAAs) who are responsible for planning, coordinating and advocating for the development of a comprehensive service delivery system at local levels to meet the needs of older adults in their planning and service areas.

At present, neither AL TSA nor the AAAs have a way to consistently quantify available services across the state for people with dementia. However, a new AAA information system is just getting underway that will manage both client information and incorporate a statewide resource directory. Once further developed, this system known as "GetCare" will allow the public and professionals to identify the availability of specific services by geographic area.

AL TSA develops a State Plan on Aging every four years. In developing its plan for 2014-2018 a statewide survey was implemented to inform planning. In regards to dementia, respondents in this survey who either had, knew or cared for a person with dementia were asked to identify the services they valued the most. Among the 1,256 people who answered this question, responses were: (1) In-home personal care (2) family caregiver supports, such as consultation, counseling, support groups (3) respite care/companion services (4) housework and errands (5) adult day centers (6) assisted living with specialized care units.⁶⁰

In addition, an open-ended question was included asking "if Washington State could improve services for people with memory loss/Alzheimer's/dementia, what would be the first step to do so?" For the 675 people who answered this question, the most common theme of these responses related to expanding education and training – for the public, family caregivers and professionals. This was true for 35% of clients/family respondents; 46% for service professional respondents). The next most common themes were for "family caregiver supports", "cost, affordability, funding and subsidy issues".

Similar themes emerged in the public survey implemented by the Alzheimer's Disease Working Group as a part of this process (December 2014), the 2,260 respondents were asked to select five critical issues for Washington State. Four of the top five critical issues related to the availability/capacity and costs of home and community based supports. Responses were: (1) Increasing home care supports (2) Family caregiver education & support (3) Financial help with care costs, and (4) Increasing residential services.

The following section offers a brief summary of key services for people with Alzheimer's and other dementias available in the private pay market and through publicly-funded systems.

- Alzheimer’s and Dementia Specific Information and Support

Persons with dementia and their caregivers in Washington State can access information and supportive services through private organizations such as the Alzheimer’s Association or the Alzheimer Society of Washington. The **Alzheimer Society of Washington** is a non-profit grassroots organization, providing advocacy, care and support to those with dementia and their families in Whatcom County, including programs for people with early stage memory loss, caregiver & care partner support groups, caregiver support groups, Project Lifesaver and memory awareness screenings.

The **Alzheimer’s Association** is the world’s leading voluntary health organization in Alzheimer’s care, support, and research. The Association’s Washington State Chapter serves all of Washington as well as Northern Idaho from offices in Seattle and Spokane. Specific services provided include:

- Toll-free Helpline (1-800-272-3900) - information, assistance, referrals, and answers to questions about Alzheimer’s disease and related disorders 24 hours a day, 7 days a week
- Web-based Resources (www.alzwa.org) – information about dementia, links to local services and supports, and peer-to-peer connections
- Support Groups - available in community settings or via telephone at a variety of times of the day and week for spouses, adult children, family caregivers, and people with dementia
- Early Stage Programming – information, support groups, and social engagement for individuals in the early stage of the disease and their caregivers
- Care Consultation - individualized assistance, problem solving, care planning and coordination for persons with memory loss and their families
- Education – evidence-based, dementia-specific education and training for family and professional caregivers
- MedicAlert + Safe Return - nationwide program that provides assistance when someone with Alzheimer’s or a related dementia wanders and becomes lost.
- Advocacy – grass roots efforts to engage elected officials at all levels of government to improve and increase dementia care and services, access to community-based care, quality care in residential settings, and funding for research.

- In-Home and Residential Services Available for Private Pay Consumers

Services such as in-home care, respite, community residential and nursing facility care are available for citizens to purchase privately. Among these are in-home care, adult day services, adult family home, assisted living and nursing home care. Rates and availability of such services vary by community.

Estimated statewide median rates for the following services follow in table below –

Service	Estimated Private Pay Rates
Home care services	\$24 per hour
Adult day health care	\$68 per day
Assisted living facility care	\$4625/month (single room) \$55,500/year
Adult family home care*	\$137 per day \$50,005/year
Nursing home care	\$266 per day (semi-private) \$96,933/year

****DSHS Management Services estimates \$137/day for Adult family home care; remainder of rates are from Median Cost Estimates for private pay from Genworth, 2015⁶¹***

Because Alzheimer’s disease and other dementias span the course of many years and care needs increase over that time, a significant percentage of individuals and families eventually turn to long-term services and supports (LTSS) provided through state and federal public funding, such as Medicaid and Older Americans Act. These services are covered in following section.

HOME AND COMMUNITY-BASED RESOURCES

Washington State’s Department of Social and Health Services, Aging and Long-Term Support Administration has developed a statewide network of home and community-based services that are available to help people stay healthy and age-in-place in their homes and communities. Resources support adults living at home who need information and services to assist with chronic care needs or disabilities and adults who are no longer able to live at home but want to live in a residential setting. Washington ranks second in the nation for providing quality long-term supports.⁶²

Adults with memory issues and/or diagnosed dementia are served in numerous programs and different of settings of the long-term services and supports (LTSS) system. This has prompted, over time, the development of policies that are inclusive of people with dementia (e.g., Medicaid Waiver eligibility incorporates cognitive impairment) and some dementia-specific services targeted to the particular needs of the population (e.g., Memory Care & Wellness Services, STAR-C, and the Specialized Dementia Care Program in Assisted Living Facilities). Other services, while not dementia-specific, assist a substantial percentage of people living with memory loss/dementia (e.g., Information & Assistance/Aging & Disability Resource Centers, case management, personal care providers).

Included below is a sample of the publicly-funded long-term services and supports of particular relevance to people with Alzheimer's or related dementias and/or their family caregivers.

- Adult Protective Services (APS)

Individuals with dementia or other cognitive impairments are thought to be at greater risk of abuse and neglect than those of the general older adult population. APS receives and investigates allegations of abuse (physical, mental, sexual, and exploitation), abandonment, neglect, self-neglect, and financial exploitation of vulnerable adults living in their own homes and in facilities where there is an allegation of mistreatment by someone outside of the facility. The target population are adults 60+ who cannot care for him or herself; or adults 18+ that have a legal guardian; have a documented developmental disability; receive services from a DSHS-contracted individual provider; receive in-home services through a licensed health, hospice or home care agency; or have a personal care aide who performs care under his/her direction for compensation, per 74.39.050 RCW.

- Community Living Connections

Information & Assistance (I & A) is available for older adults, caregivers, families and professionals assisting or advocating on behalf of older adults. Aging and Disability Resource Centers (ADRCs) are designed to broaden services to individuals of all ages with long-term service and support needs. These services are integrated points of entry into the long-term and home or community-based service and support system and are designed to address the frustration many consumers and their families experience when they need to obtain information and access to services.

I & A is available statewide through 13 Area Agencies on Aging. Aging and Disability Resource Centers are operating in four of the Area Agencies on Aging, and expansion to additional areas is based upon additional funding.

- Family Caregiver Support Program

The Family Caregiver Support Program (FCSP) serves unpaid family caregivers of adults (18+) with functional disabilities. The FCSP serves a significant population of families living with dementia. Statistics reveal around 53% of care receivers have either a probable or firm diagnosis of Alzheimer's disease/dementia; another 32% are suspected to have memory or cognitive problems (2015).

The Family Caregiver Support Program (FCSP) offers an evidence-based caregiver assessment/consultation and care planning process (TCARE®) in addition to support and services that includes: help in finding and accessing local resources and services; caregiver support groups and counseling; training on specific caregiving topics (including Alzheimer's disease/dementia); education (e.g., Powerful Tools for Caregivers); access to supplies/equipment; and support/practical information and caregiving suggestions. In addition, respite care is available based upon a sliding fee scale.

Family Caregiver Support Program is available statewide.

- Adult Day Service Programs

“Adult day care” is a supervised daytime program providing core services for adults with conditions that do not require the intervention or services of a registered nurse or licensed rehabilitative therapist. “Adult day health” provides supervision along with skilled nursing and/or rehabilitative therapy services. Both these programs may serve people with dementia where they are available. Based on DSHS data and information from Leading Age, there are currently around 40 adult day centers operating statewide, with 26 of them contracted for publicly supported service provision.

Memory Care & Wellness Services (MCWS) is a dementia-specific, evidence-informed, adult day program for individuals and family caregivers. The program offers a blend of health, social and family caregiver supports and integrates a structured, specialized exercise program called *EnhanceMobility*. A University of Washington study of MCWS showed that for participants in the program with dementia, quality of life improved and the frequency of behavior problems decreased. For family caregivers, distress over behavior problems decreased for caregivers in the program, while distress increased in the comparison group of caregivers. Depressive symptoms, stress and burden also decreased for caregivers participating in the Memory Care & Wellness Services program.⁶³

Memory Care & Wellness Service programs are available at six adult day centers within three Area Agencies on Aging: King County and Northwest Washington are supported through limited funding from the Family Caregiver Support Program; Pierce County’s grant ended in 2014 and needs additional funding to sustain the program.

- STAR-C Dementia Consultation (focus on Behavioral Problem-Solving)

STAR-C is an evidence-based dementia consultation program for caregivers. Trained, certified consultants provide in-home education and consultation during four home visits and offer additional phone support over a six-week period. Developed at the University of Washington, this in-home education/consultation program has shown to improve care receiver quality of life, reduce the frequency of problem behaviors, and lower caregiving depression, burden, and distress over care receiver behavior changes.⁶⁴ The service is targeted to unpaid family caregivers who care for a person with Alzheimer’s disease or other dementia, and is funded through the Family Caregiver Support Program (FCSP).

STAR-C Dementia Consultation is available on a limited basis in five Area Agencies on Aging. Training and certification of consultants has been supported through Older Americans Act and federal grant funding as available, while limited FCSP funds are allotted for direct services. Further expansion would require additional infrastructure funding.

- In-Home Care Services

In-home care services are designed for individuals who, because of their health concerns, need care supports to remain in the home. Some families pay privately for such care with an individual or through home care agencies. In-home care service agencies are licensed to administer or provide home health, home care, hospice or hospice care center services directly or through contractual arrangements.

“Home care” or non-medical services may include personal care such as assistance with dressing, feeding and personal hygiene to facilitate self-care; assistance with household tasks, such as housekeeping, shopping, meal planning and preparation, and transportation; respite care assistance and support provided to the family; or other nonmedical tasks, or delegate tasks of nursing. “Home health services” may include nursing services, home health aide services, physical-occupational-speech therapy services, nutritional services, medical social services, home medical supplies or equipment services, and professional medical equipment assessment services. “In-home hospice” services may include symptom and pain management provided to a terminally ill patient, and emotional, spiritual and bereavement support for the patient and family.

Financial assistance for personal care in the home may be available for individuals who meet the financial and functional eligibility for the Community Options Program Entry Services (COPES) waiver. Cognitive impairment is a consideration in eligibility and in the algorithm that generates the level of service authorization/rates for long-term services and supports.

In 2015 there were 438 licensed in-home service agencies available across the state. Of these, 47 were contracted to provide services to Medicaid eligible clients.

It is estimated that around 10% of residents using in-home services through Medicaid have Alzheimer’s disease or other dementia.⁶⁵

ASSISTED LIVING OPTIONS

- Assisted Living Facilities

Assisted Living Facilities (ALFs), formerly called “boarding homes”, are community-based residential settings licensed to provide care for seven or more residents, with the express purpose of providing housing, basic services (assistance with personal care, activities of daily living and room and board) and the general responsibility for safety and well-being of the resident. See Chapter 388-78A WAC. ALFs are available to individuals requiring support and supervision. Some ALFs provide intermittent nursing services or may serve residents with mental health problems or dementia. The majority are privately owned businesses. Most residents pay for their care privately.

In 2015, there are 541 licensed Assisted Living Facilities in Washington State.

It is estimated that around 34% of residents in ALFs on Medicaid have Alzheimer's disease or other dementia.⁶⁵

- Specialized Dementia Care Settings within ALFs

There are currently no standards or definition in the private pay market of what "memory care" or "specialized dementia care" units are or must provide. And the number of such specialized units in ALFs across the state is not known.

For publicly-funded residents, though, the State has a Specialized Dementia Care Program (SDCP) contract to guide practices.

The SDCP serves individuals with Alzheimer's disease or other dementia who are eligible for both the Medicaid/COPES waiver and the SDCP. SDCP services are provided within facilities that are either dedicated solely to the care of persons with dementia, or providing such care in a separate unit dedicated solely to the care of persons with dementia within larger facilities. Pilot project findings demonstrated that participation in the SDCP resulted in significant delay in nursing home placement. Standards of Care were adopted and placed into WAC 388-110-220(3) in 2003. SDCP eligibility can be found in WAC 388-106-0033.

In 2015, the Specialized Dementia Care Program was available in all DSHS regions through contracts with 61 facilities. The SDCP served 932 individuals during 2014.

- Adult Family Homes

Adult Family Homes (AFHs) are another community residential care option in Washington. An AFH is a residential home in which a person or persons provide personal care, special care and room and board for two to six residents who are not related by blood or marriage to the persons providing the services. The homes are private businesses and provide the residents with a room, meals, laundry, supervision, assistance with activities of daily living, and personal care. Some provide nursing services. Residents can pay privately or be funded through DSHS. Adult Family Homes may be designated as a specialty home (on their license) for dementia if they meet all certification and training requirements (see Training Requirements below). See [Chapter 388-76 WAC](#) for more on adult family home licensing requirements.

In 2015, there were 2,767 licensed AFHs (2,755 of which have met the requirements to be designated as dementia specialty homes).

Around 43% of AFH clients on Medicaid have a diagnosis of AD or other dementia identified in the state's functional assessment system.⁶⁵

LONG-TERM DEMENTIA UNITS

Skilled Nursing Facilities (SNFs) provide care for individuals whose conditions are complex and/or medically unstable and who require frequent medical or nursing interventions. These facilities have nursing services 24-hours a day. They provide at least daily nursing supervision to residents needing health services and restorative or maintenance assistance with medications, eating, dressing, walking and other personal care needs.

In 2015, there were 229 Skilled Nursing Facilities in Washington State (2015). Around 41% of SNF residents in SNFs have Alzheimer's or other dementia.

Thirty-nine (39) of the SNFs are indicated to have specialized dementia care units. SNFs that began operating a dementia care unit at any time after November 13, 1989, must meet all physical facility requirements outlined in WAC 388-97-2820 through 388-97-2920. In addition, they must meet for program requirements for dementia care outlined in WAC 388-97-1040.

DEMENTIA-SPECIFIC TRAINING REQUIREMENTS

The State of Washington has been working towards strong training requirements related to dementia care in varied settings and provider types.

Licensed nursing staff, including Registered Nurses (RNs), Licensed Practical Nursing (LPNs), and Nursing Assistants-Certified (NACs), have standards of practice and competencies expectations to include maintaining, updating and demonstrating sufficient knowledge, skills, and judgement to practice safely and ethically in their designated role. RNs and LPNs participate in on-going continuing education to augment professional knowledge, skill set and judgement. The ongoing trainings may be obtained through mentorship programs, clinical presentations, certification classes, and specialty certification classes. It is expected each discipline must have the optimal knowledge base to work within the specialty needs of their resident population - including understanding and meeting the needs and behaviors of individuals with cognitive impairment including Alzheimer's disease, dementia, delirium, developmental disabilities, mental illnesses, and other conditions.

To be certified to practice in Washington as a Nursing Assistant-Certified (NAC), regulations mandate that nursing assistants must be able to identify the psychosocial characteristics of patients with dementia and Alzheimer's disease. In addition, the regulations specify the areas of competency that are considered standards of practice for nursing assistants. A nursing assistant must demonstrate competency in the care of residents with Alzheimer's disease and dementia in the following areas: (a) uses techniques for addressing the unique needs and behaviors of individuals with cognitive impairment including Alzheimer's disease, dementia, delirium, developmental disabilities, mental illnesses, and other conditions; (b) communicates with cognitively impaired clients or residents in a manner appropriate to their needs; (c) demonstrates sensitivity to the behavior of cognitively impaired clients or residents; and (d) appropriately responds to the behavior of cognitively impaired clients or residents.

Each nursing home must provide residents who have dementia, an environment designed to attain or maintain the highest level of functioning and wellbeing possible. All staff who have direct resident contact, must be trained in special needs and care approaches applicable to residents with dementia. The training must be ongoing and consistent with the requirements of the nursing home staff development program. And staff development programs, under the direction of RN or LPN, must include in-service education to maintain a knowledge base specific to the resident population, including dementia care as applicable.

Initiative 1163, passed in 2011, expanded training requirements for long-term care workers who provide personal care services to older adults or those with disabilities. Long-term care services are provided by employees of licensed home care agencies, Adult Family Homes, Assisted Living Facilities and by Individual Providers. Home care agency workers provide care for clients in their own homes. Individual Providers are contracted with DSHS to provide care to Medicaid-eligible older adults in their own homes. Long term care workers who are not an RN, LPN, Advanced Registered Nurse Practitioner or Nursing Assistant-Certified are required to complete 5 hours of orientation and safety training before providing paid personal care – and 70 hours of basic training on topics, including dementia, within the first 120 days. They must apply to the Department of Health (DOH) for a Home Care Aide credential and they have up to 200 days (or 260 days if they are non-English speakers) from their date of hire for DOH to issue them this credential which includes passing a written and skills demonstration certification exam.

The Department of Social and Health Services, within one of its functions, licenses and monitors the state's residential care options, including Assisted Living Facilities (ALF) and Adult Family Homes (AFH). Within that network, three care specialties currently exist which require long-term caregivers to receive specialty training, one of which is related to dementia. These three specialties have established training curricula and requirements that are detailed in the Washington Administrative Code (WAC), Chapter 388-112—Residential Long-Term Care Services.

The current training curriculum for dementia in AFH and ALF settings includes the following modules: Introduction to Dementia, Communicating with People Who Have Dementia, Creative Approaches to Challenging Behaviors, Helping With Activities Of Daily Living (ADLs), Hallucinations and Delusions, Sexuality and Dementia, Medications and Dementia, and Setting the Tone.

In 2012, the Adult Family Home Quality Assurance Panel Report outlined concerns around training, indicating that specialty training does not result in an expert level of “specialization” of service, contrary to what the public may assume is implied by the term “specialty.” The dementia training for caregivers is 6 hours long and not sufficient. Recommendation 4.2 #5 within the report states:

DSHS should expand, standardize, and improve instruction of specialty trainings, including the dementia training. Specialty training courses on dementia, mental health,

and developmental disabilities must be re-designed to expand on content and current best practice. Initiative 1163 expanded basic training but did not revise the requirements for specialty training. The specialty courses must be standardized in both curricula and instruction techniques, and be accompanied by tools used to effectively and fairly evaluate successful student completion. The course design and development must include participation by experts in the given specialty, as well as providers and consumers.⁶⁶

Beginning in January of 2014, DSHS retained the services of Coraggio Group to assist in implementing sections of SSB 5630 that enact recommendations of the Adult Family Home Quality Assurance Panel and relate to improvement of and expansion of specialty trainings for Adult Family Homes.

After gathering input from over 400 stakeholders on current trainings and requirements, identifying opportunities to improve the trainings, identifying needs for additional specialty trainings, and opportunities to revise relevant portions of the WAC – Coraggio Group investigated content, instructional quality and program design to understand current research in care and adult education as well as trends among other states and international care programs. The effort also included visits to Adult Family Home facilities and interviews with caregivers and providers. Based on this combination of stakeholder input and research, Coraggio Group created recommendations which can be found on the DSHS [website](#).

While DSHS supports many of the recommendations outlined in the reports, several of the recommendations are contingent upon future funding appropriations.

QUALITY CARE MEASURES FOR ASSISTED LIVING FACILITIES, ADULT FAMILY HOMES AND NURSING HOMES

The State has a number of initiatives in quality assurance and improvement that support clients, including those with dementia, as described below.

Quality Assurance

The State and federal Centers for Medicare and Medicaid Services (CMS) regulate nursing homes. CMS conducts tandem inspections with the State and conducts its own surveys to determine the validity of State assessments.

The State (Residential Care Services) conducts unannounced annual inspections/surveys to ensure facilities meet the minimum care and safety requirements specified in law and rule, conducts complaint investigations regarding provider practice concerns, and in response to findings, may cite a facility and may also impose additional enforcement actions including civil fines, license revocation or decertification, and referral of criminal allegations to law enforcement.

Washington's residential settings, including Assisted Living Facilities (ALF) and Adult Family Homes (AFH), are also inspected on a regular basis (at least every eighteen months, with annual average of fifteen months) to ensure they meet the minimum care and safety requirements specified in law and rule. However, the department may delay an inspection to twenty-four months if the ALF or AFH has had three consecutive inspections with no written notice of violations and has received no written notice of violations resulting from complaint investigation during that same time period. The department may at any time make an unannounced inspection of a licensed ALF or AFH to assure that the licensee is in compliance with respective rules and regulations.

Compliance surveys/inspections are one of numerous quality assurance activities that occur within the licensed or certified homes/facilities.

- RCS has complaint investigators who investigate complaints in the licensed or certified homes/facilities related to provider practice and services concerns. These complaints are referred to the RCS investigators by the DSHS Complaint Resolution Unit (CRU).
- The CRU receives and prioritizes complaints regarding provider practice, including suspected abuse or neglect in long-term care settings that have been called into the CRU Hotline (1-800-562-6078). The CRU hotline is available 24 hours a day, seven days a week for the public and licensed or certified homes/facilities staff. Licensed or certified homes/facilities staff are mandated reporters and are required to report specific types of incidence to the CRU hotline. Depending on the nature and severity of the reported issues, calls may also be referred to local law enforcement, licensing boards, Medicaid Fraud, county prosecutors and sheriffs, and Adult Protective Services.
- If, after an annual survey/inspection or a complaint investigation, a violation of the regulations is found a statement of deficiency is written and the licensed or certified home/facility is required to correct the problem(s) that is identified in the deficiency report. Depending on the severity of the deficiency and the number of residents impacted by the deficiency, RCS may also impose additional enforcement action that range from civil fines to license revocation or decertification and referral of criminal allegations to law enforcement. Follow-up visits are made by RCS investigators to ensure regulation violations are corrected and do not continue.

Dementia Specialty Training, outlined in Washington law (RCW 18.20.270), is required of administrators, or designees, and caregiving staff for Assisted Living Facilities and Adult Family Homes that serve residents with dementia. This training was discussed in the section above.

Quality Care Measures

In terms of quality care "measures", CMS specifies that States in administering Medicaid services meet their quality expectations for administrative oversight, financial accountability, level of care, service plans, qualified providers, and participant health and welfare. Each state develops performance measures to support each expectation. The quality assurance

monitoring questions feed into related performance measures for individual providers, agency providers, Adult Family Homes and Assisted Living Facilities.

These measures focus on the system/processes to ensure that minimum requirements are met. In 2015, these include measures related, but not limited to: the timeliness of facility inspections a complaint investigations, provider qualifications being met related to background checks and training, service plans addressing participants assessed needs and personal goals, participants having an active role in developing their care plans, and ensuring that bed rails are not used as a restraint.

Care Quality Information Available to Consumers

- *Nursing Home Compare*, is a website operated by CMS that collects and shares specific data related to health inspections and quality measures for every Medicare and Medicaid-certified nursing home in the country. The data and a 5-star rating system is available to assist consumers in making choices based on specific measures of quality.
- The *Adult Family Home Locator* and *Assisted Living Facility Locator* are tools for families seeking information about community residential options by geographic area. On these webpages, as a part of their listing, consumers can also find information on deficiencies, enforcement actions and civil fines imposed.

GERIATRIC PSYCHIATRIC UNITS

For individuals with dementia who exhibit severe, disruptive or unsafe behaviors, hospital units skilled in evaluation, treatment and care coordination can become necessary in the course of the illness. There is no coordinating or regulatory body that sets expectations for services that should be available in communities or expectations for the quality of these services. Ideally, individuals can be admitted to geriatric psychiatric (geropsych) units in community based hospitals for short term evaluation and treatment but these are few and beds are limited.

The following is a summary of hospitals that accept and specialize in caring for patients presenting with geriatric psychiatric behavioral challenges in Washington State. Geriatric Psychiatric beds and services are not specifically licensed for in Washington State. These services are provided under a psychiatric or acute hospital license.

1. Northwest Hospital Geropsychiatric Center (27 beds accepting both voluntary and involuntary admissions), North Seattle
2. Cascade Behavioral Hospital (10 beds accepting voluntary admissions), between Seattle and Tacoma
3. Multicare Auburn Regional Medical Center (up to 25 beds accepting voluntary admissions), South Seattle

The Department of Health's Office of Community Health Systems reports there are no geropsych inpatient beds in Washington's Critical Access Hospitals (CAHs) and there is no other

entity that can report services in other rural hospitals in the state so this information is difficult to obtain. Another contributing factor is simply the overall number of psychiatric beds in Washington State. In 2009, Washington State ranked 47th in the US for the number of community psychiatric beds per 100,000 population.⁶⁷

If beds are not available, individuals are frequently transferred to emergency departments and end up being 'held' waiting for geropsych or regular psychiatric hospital beds, or even held on medical floors with continuous supervision, long after medical conditions have resolved. Geropsych units also report that limited long-term care options can increase lengths of stay, further complicating the issues. In 2008, the Washington State Hospital Association reported that United General Hospital in Sedro Woolley was closing its Senior Behavioral Health Center, a ten bed inpatient psychiatric unit for geriatric patients, because of a continued decline in payment *and* the increasing length of stay due to the inability to transfer to facilities with a clinically appropriate, less acute level of care.

If an individual's behavior has reached a certain threshold so that they meet the criteria for involuntary treatment under the state's civil commitment law (WAC 71.05), he or she may be detained to one of the state psychiatric hospitals. At that time, patients are treated primarily for psychiatric symptoms, despite the fact that most individuals with dementia have co-occurring medical issues and behavior issues. The units in which they are treated are not designed for dementia care and can sometimes exacerbate unwanted behaviors, such as aggression, making placement even more challenging. Medical conditions can either progress or are difficult to resolve in a timely manner. This in turn can delay, or in some instances, even prevent discharge to appropriate community based housing and treatment.

The lack of geropsych units/beds available to evaluate and treat severe behaviors may also be a contributing factor for the significant use of antipsychotics in community settings. The United States Government Accountability Office (GAO)'s 2015 analysis found that about one-third of older adults with dementia who spent more than 100 days in a nursing home in 2012 were prescribed an antipsychotic, and about 14% living outside a nursing home, despite the FDA's boxed warning that these drugs may cause an increased risk of death when used by older adults with dementia and the drugs are not approved for this use (US Government Accountability Office, 2015). In Washington state, Qualis Health reports that the Q4 2014 antipsychotic use in nursing homes was 17.6%, ranked 21 (lower is better) in the U.S. but there is a national goal of reducing by 15%. The GAO has recommended to the HHS that efforts be expanded to other settings as well.

Specialized geropsychiatric units are limited to the Seattle area. Additional units and alternatives to inpatient geropsychiatry need to be available throughout the state for assessment of individuals exhibiting severe behaviors, which will require further investigation and development.

In addition, emergency crisis services provided by skilled individuals are critical in communities to help deescalate situations or to appropriately support the individual and caregiver as the

person is removed from home or a facility. These types of crisis services are also limited. One such program exists in King County.

- The Geriatric Regional Assessment Team (GRAT) provides crisis intervention services in King County evaluating whether individuals need to be hospitalized. They work with designated mental health professionals who link individuals to community resources. As part of their program GRAT provides training for first responders and the criminal justice system. GRAT is funded through 1% of a 1 cent 'min' tax and federal grants and is part of the mental health support program in King County.

As mentioned, when individuals with dementia and behavior challenges are admitted to the psychiatric hospitals, they need to be transitioned back into the community. The following are two programs offered under Medicaid contract for eligible clients through Aging and Long-Term Support Administration.

- Expanded Community Services (ECS) are designed for Medicaid clients with exceptional care needs due to behavioral or mental health issues and successful placement is not possible because of significant behavioral challenges. DSHS contracts with, and offers an enhanced rate to skilled nursing and residential providers for this service.
- An Enhanced Service Facility designation has recently been developed to offer behavioral supports and other care in specialized residential facilities and are designed for individuals with mental health and/or chemical dependency disorders; organic or traumatic brain injuries; and/or cognitive/developmental impairments who are relocating from a psychiatric hospital when acute inpatient treatment is no longer medically necessary or the individual cannot benefit from active treatment. To be eligible, clients must meet Nursing Facility Level of Care and Enhanced Service Facility criteria. This new Medicaid program (no contracted facilities as of July 2015) will be funded through a 1915(C) waiver and the budget assumes 42 beds will be eventually be filled.

STATE SUPPORT OF ALZHEIMER'S RESEARCH

The University of Washington is home to the Alzheimer's Disease Research Center (UW ADRC). In existence since 1985, the UW ADRC is an active collaborator in multiple national initiatives that harness the combined power of the thirty-one Alzheimer's Disease Centers nationally. The UW ADRC is focused on precision medicine for Alzheimer's disease by advancing research in genetic risk, developing neuroimaging and biomarkers for pre-clinical detection, and discovering novel therapeutics tailored to an individual's molecular drivers of disease. More information can be found on their [website](#).

To date, the UW ADRC has had the following accomplishments in three core areas of focus:

RESEARCH

- Discovered new genes for early onset Alzheimer's disease and frontotemporal dementia
- Made major contributions to determining mechanisms of disease, and for risk and protective factors for Alzheimer's disease
- Pioneered investigation of biomarkers of Alzheimer's disease and showed that they are present up to two decades before symptoms of Alzheimer's begin
- Is developing a novel treatment for the disruptive agitation in Alzheimer's disease that is a major cause of caregiver distress and nursing home placement
- Published over 1000 peer reviewed scientific papers

CLINICAL

- Currently enrolls over 400 volunteers with Alzheimer's disease, related dementias, and cognitively normal people in clinical research
- Partners with other research teams across the world to accelerate discovery in genetics, body fluid and neuroimaging biomarkers, and treatment trials
- Conducts clinical trials for treatment of Alzheimer's disease, for slowing progression of the disease, and for Alzheimer's prevention

TRAINING AND OUTREACH

- Reaches out to underserved groups in the Pacific Northwest, both African Americans and Native Americans, to provide opportunities to volunteer for research and to advance knowledge about Alzheimer's in these diverse groups
- Trained hundreds of students, postdoctoral fellows, clinical fellows, and junior faculty to ensure that our successes are long lasting
- Presented over 2000 community education and outreach events across the Pacific Northwest
- Works to effectively inform patients, families, and health care providers of progress in Alzheimer's disease

Twenty-three faculty and forty-three non-faculty are engaged with the UW ADRC. The annual budget for the UW ADRC is approximately \$3 million, which includes both direct and indirect funds. The State of Washington provides funding in the form of tenure line partial salary for some faculty who are members of UW ADRC but who are not designated for ADRC activities. The National Institute of Health provides the bulk of the research funding, totaling nearly \$70 million since 1985. In addition to grant funds, the UW ADRC has received approximately \$6.5 million in donations, the vast amount of which was received recently from the Ellison Foundation to advance precision medicine for Alzheimer's disease.

INVENTORY OF SUPPORTS AND SERVICES IN WASHINGTON STATE FOR PEOPLE WITH ALZHEIMER'S DISEASE AND OTHER DEMENTIAS

CONTENTS

1. Background
2. Services available through the Aging & Disability Network
(Dementia-specific services are presented first; general services for this population follow in alphabetical order.)
3. Medicaid State Plan and Medicaid Waiver Service
(Dementia-specific services are presented first; general services for this population follow in alphabetical order.)
4. Long-Term Services, Support Settings and Provider Types
5. Protective Services

BACKGROUND

Individuals with Alzheimer’s disease and other dementias and their caregivers can access information and supportive services through organizations in the private sector such as the Alzheimer’s Association Washington State Chapter, the Alzheimer Society of Washington, or through home care agencies and adult day services centers. Because of the duration of illness and increasing care needs over its progression, though, many individuals with dementia eventually turn to long-term services provided by state and federal public funding such as Medicaid and Older Americans Act.

Washington State has developed a statewide network of home and community-based services – these range from information & assistance, meals or education around disease management to assistance with tasks such as bathing, dressing, ambulation, transfers, toileting, medication administration/reminders, personal hygiene, meal preparation, transportation and other personal, household or health-related tasks. These services and supports allow individuals to choose the setting and services that will best meet their needs and preferences for quality, independence and self-determination.

Over 80% of long-term services and supports are provided by unpaid family caregivers. AARP estimates that Washington State has over 850,000 unpaid family caregivers supporting their loved ones. The care they provide has an estimated economic value of \$10.6 billion, almost 5 times what the state of Washington spends annually on Medicaid funded long-term supports and services. Washington State’s state- and federally-funded Family Caregiver Support Program currently reaches 1% of unpaid family caregivers in the state.

Medicaid is the primary public payer of long-term services and supports. Medicare only pays for qualified short-term stays in nursing homes for rehabilitative services. Individuals also use their own private resources and incomes to pay for needed services. Only 50 individuals per 1,000 age 40 or older in Washington have private long-term care insurance policies in effect.

Washington State is considered a national leader in the provision of home and community based services – in fact, 86 percent of individuals receiving Medicaid funded LTSS are served in their own home or community residential setting. According to the 2014 AARP Scorecard on Long-Term Services and Supports for older adults, people with physical disabilities and family caregivers, our LTSS system is ranked 2nd in the nation for its high performance at the same time as its ranking for cost is 34th.

Adults with dementia of every stage are served in programs and settings throughout the LTSS system. This has prompted, over time, the development of some dementia-specific services targeted to the particular needs of the population. Other services, while not dementia-specific, assist a substantial number of people living with memory loss or dementia.

Included below is an inventory of publicly-funded long-term services and supports available for people with Alzheimer’s or related dementias and/or their family caregivers. This inventory is arranged in the following sections:

SERVICES AVAILABLE THROUGH AGING & DISABILITY NETWORK

Area Agencies on Aging (AAAs) provide a network of community-based services funded by local, state and the federal Older Americans Act funding. The table below provides a summary of these services and programs. A number of programs offered through the Older Americans Act and State funds are required by all AAAs and others are discretionary and decisions about priorities and funding levels are made through the local Area Planning process.

Service/ Program	Target Population	Description/Limitations
Memory Care & Wellness Services	<p>Unpaid family caregivers who care for a person with a diagnosis of Alzheimer’s disease or other dementia (care receiver).</p> <p>Funded through the Family Caregiver Support Program when the following criteria are met, including: The care receiver must live at home (not in a licensed care setting), and either live with the primary family caregiver or be receiving 40+ hours per week of care/supervision from the family caregiver. Caregiver eligibility is based on TCARE® assessed levels of burden, depression, etc. (See more on TCARE® in the Appendix, under the FCSP).</p>	<p>Memory Care and Wellness Services is an evidence-informed, dementia-specific day program for individuals and family caregivers. The program offers a blend of health, social and family caregiver supports and integrates a structured, specialized exercise program called <i>EnhanceMobility</i>.</p> <p>A University of Washington study of Memory Care and Wellness Services showed that for participants in the program with dementia, quality of life improved and the frequency of behavior problems decreased. For family caregivers, distress over behavior problems decreased for caregivers in the program, while distress increased in the comparison group of caregivers. Depressive symptoms, stress and burden also decreased for caregivers participating in the Memory Care and Wellness program.</p> <p><u>Availability:</u> The Memory Care & Wellness Services program is available within three Area Agencies on Aging: King County and Northwest Washington are supported through limited funding from the Family Caregiver Support Program; Pierce County’s grant ended in 2014 and needs additional</p>

Service/ Program	Target Population	Description/Limitations
Reducing Disability in Alzheimer's Disease	Individuals with Alzheimer's disease or other dementia with an available family caregiver to assist.	<p>funding to sustain the program.</p> <p>Reducing Disability in Alzheimer's disease is an evidence-based, in-home exercise program that provides nine home visits by a trained, certified "coach" over a six-week period. The coach teaches caregivers how to encourage and safely supervise the care receiver while doing exercises, and how to address some problems that occur in older adults with memory problems or dementia.</p> <p>A University of Washington study of the Reducing Disability in Alzheimer's Disease program, showed significant short and long-term benefits for people in the treatment group. Physical functioning improved and fewer participants ended up in nursing homes due to behavioral disturbances.^{9,10}</p> <p><u>Availability:</u> The Reducing Disability in Alzheimer's Disease program is available in six Area Agencies on Aging. Funding is currently provided by a National Institute on Aging grant (2012-17). (See additional program descriptions in the appendix.)</p>
STAR-C Dementia Consultation (focus on Behavioral Problem-Solving)	Unpaid family caregivers who care for a person with Alzheimer's disease or other dementia.	STAR-C is an evidence-based dementia consultation program for caregivers. Trained, certified consultants provide in-home education and consultation during four home visits and offer additional phone support over a six-week period.
	Funded through the Family Caregiver Support Program (FCSP) when the following criteria are met, including: The care receiver must live at home (not in a licensed care setting), and must meet certain FCSP eligibility based on TCARE® assessed levels of burden,	Developed at the University of Washington, this in-home education/consultation program has shown to improve care receiver quality of life, reduce the frequency of problem behaviors, and lower caregiving depression, burden, and distress over care receiver behavior changes. ^{11,12}

Service/ Program	Target Population	Description/Limitations
Community Living Connections (includes <i>Information and Assistance</i> ; known nationally as the <i>Aging and Disability Resource Center or No Wrong Door System</i>)	<p>depression, etc. (See more on TCARE® in the Appendix under the FCSP).</p> <p>Older adults (60+) or individuals with disabilities and/or their family/caregivers, regardless of economic circumstances.</p> <p>While not dementia-specific, Community Living Connections serves individuals and families living with memory loss/dementia.</p> <p>In order to offer care transitions coaching, different geographical areas have garnered different funding sources that target specific populations. No statistics specific to dementia/cognitive impairment are available. The evidence-based models are well suited to serve individuals with dementia or depression, provided they have willing and able informal caregivers.</p>	<p><u>Availability:</u> STAR-C Dementia Consultation is available through limited funding in five Area Agencies on Aging. Further expansion would require additional infrastructure funding.</p> <p>The Community Living Connections (CLC) network provides individuals and families living with dementia a local access point to call for information, person-centered options counseling, care transition coaching, and assistance to access services. (See additional program descriptions in the Inventory Appendix.)</p> <p>Information-giving, options counseling, and access assistance are <u>available statewide</u> for older adults and individuals who are helping older adults. Also available is a statewide website and resource directory at www.waclc.org.</p> <p>Care Transitions coaching utilizes person-centered evidence-based models like <i>Care Transitions Intervention (CTI)</i> and <i>Bridges</i> to ensure the coordination and continuity of health care as patients transfer between different locations or different levels of care within the same location.</p> <p><u>Availability:</u> 11 of 13 AAAs have trained CTI coaches. (See Appendix for more information.)</p> <p>The CLC network is designed to serve persons of all ages and economic circumstances, with plans to expand service capacity and population expertise pending available funding and formalized statewide and local population-specific partnerships.</p>
Aging & Disability Network Services (In-	<p>Individuals age 60+, though delivery is targeted to the most vulnerable adults, including</p>	<p>The Aging & Disability Network consists of Area Agencies on Aging statewide that provide an array of home and community services including nutrition, transportation,</p>

Service/ Program	Target Population	Description/Limitations
Home Services)	<p>individuals with memory loss/dementia.</p> <p>National statistics indicate around 6% - 17% of clients served in these programs have a memory-related illness.</p> <p>Funded by Older Americans Act Title III.</p>	<p>adult day services, ombudsmen services, legal assistance, and support services and assistance.</p> <p>Services enhance the quality of life, social interaction, and reduce the effects of chronic illness or disability for homebound as well as more active seniors.</p> <p><u>Available statewide</u> through the 13 Area Agencies on Aging.</p>
Care Transitions	<p>Individuals of all economic backgrounds and ages however, different geographical areas have garnered different funding sources that target specific populations.</p> <p>No statistics specific to dementia/cognitive impairment are available. The model is well suited to serve individuals with dementia or depression, provided they have willing and able informal caregivers.</p>	<p>Care Transition services are a set of actions designed to ensure the coordination and continuity of health care as patients transfer between different locations or different levels of care within the same location.</p> <p><i>Washington State's Aging & Disability Resource Center</i> project is concentrated on patient-centered hospital-to-home care transitions using an evidence-based coaching model, Care Transition Intervention[®], developed by Eric Coleman and his team at the University of Colorado at Denver.</p> <p><u>Availability:</u> 11 of 13 AAAs have trained coaches. (See Appendix for more information.)</p>
Chronic Disease Self Management Program (CDSMP)	<p>Individuals who are age 18+ with one or more chronic conditions. Family, friends, and caregivers of people with chronic conditions are welcome to attend CDSME workshops.</p> <p>Workshops are appropriate for people living with early-stage memory loss and their</p>	<p>The CSDMP is a collaboration between the AL TSA, HCS, Washington State Department of Health (DOH), thirteen Area Agencies on Aging (AAA), and People First of Washington. This program was initiated through a federal grant ending February 29, 2016. By the end of the funding period, AL TSA will disseminate, design infrastructure, and plan sustainability for Stanford University's evidence-based Chronic Disease Self-Management Education (CDSME) programs.</p> <p>The specific types of CDSME program that</p>

Service/ Program	Target Population	Description/Limitations
	caregivers.	Washington State is implementing are: 1) Chronic Disease Self-Management Program; 2) Tomando Control de su Salud; 3) Diabetes Self-Management Program; 4) Chronic Pain Self-Management; 5) Better Choices, Better Health (Online CDSMP).
Family Caregiver Support Program (FCSP)	<p>Unpaid family caregivers of adults (18+) with functional disabilities.</p> <p>During an initial screening, callers are asked if the person they are caring for has problems with memory or cognition. Upon assessment, statistics reveal around 53% of care receivers have either a probable or firm diagnosis of Alzheimer’s disease/dementia; another 32% are suspected to have memory or cognitive problems (2015).</p>	<p>The Family Caregiver Support Program (FCSP) offers an evidence-based caregiver assessment & consultation and care planning process (TCARE®) in addition to support and services that includes: help in finding and accessing local resources and services; caregiver support groups and counseling; training on specific caregiving topics (including Alzheimer’s disease/dementia); education (e.g., Powerful Tools for Caregivers); respite care; access to supplies/equipment; and support/practical information and caregiving suggestions.</p> <p>Several evidence-based services, mentioned above, are supported through Family Caregiver Support Program funding. (See Appendix for more information).</p> <p>Family Caregiver Support Program is <u>available statewide</u>.</p>
Legal Services	Individuals 60 years of age or older with a focus is on socially and economically needy older individuals who are experiencing legal problems.	<p>Legal Services Programs foster a cost-effective, high quality service that is integrated into the aging services network. The Legal Services Program provides access to the justice system by offering representation by a legal advocate (attorney, paralegal, or law student). Services provided include legal advice; brief legal services such as phone calls, letter writing, document review and drafting, or negotiation; representation at administrative hearings; representation in court; referral to other legal resources.</p>

Service/ Program	Target Population	Description/Limitations
		<u>Access Limitations:</u> Targeting of services to the most vulnerable adults is necessary due to funding limitations. This results in waiting times for services such as the CLEAR Senior legal hotline.

MEDICAID STATE PLAN AND MEDICAID WAIVER SERVICES

The table below provides a summary of state plan and waiver services and programs that support individuals with care needs related to functional limitations. Programs provide services that meet the care needs of individuals with dementia, cognitive impairments, and physical limitations in community-based settings.

Service/ Program	Target Population	Description/Limitations
Dementia Specialty Training	The Department of Social and Health Service’s Dementia Specialty Training is required for administrators and long-term care workers in Adult Family Homes and Assisted Living Facilities, serving both Medicaid and non-Medicaid clients.	<p>Dementia Specialty Training is either an eight hour manager training or a six hour caregiver training. The instructors must complete the manager training and meet requirements to be approved by DSHS. Training provides instruction in caregiving skills that meets the special needs of people living with dementia. The course is instructor led and is accompanied by a DVD and a student workbook.</p> <p>Upon completion, students gain a basic understanding of dementia and demonstrate awareness of the unique needs of residents with dementia. They also learn best practices for providing dementia care, including communication strategies, dealing with challenges of behavior and enhancing daily living.</p>
Specialized	Individuals who are both COPES	Specialized Dementia Care Program

Service/ Program	Target Population	Description/Limitations
Dementia Care Program in Assisted Living Facilities (SDCP)	<p>and Specialized Dementia Care Program-eligible with Alzheimer’s disease or other dementia and receiving care in a facility contracted to provide Specialized Dementia Care Program services.</p> <p>Specialized Dementia Care Program eligibility is defined in WAC 388-106-0033.</p> <p>In 2014, the Specialized Dementia Care Program served 932 clients. (See Appendix for more information.)</p>	<p>(SDCP) services are provided within SDCP-contracted Assisted Living Facilities, which must be either dedicated solely to the care of persons with dementia, or providing such care to persons with dementia in a separate unit dedicated solely to the care of persons with dementia within larger facilities.</p> <p>The Assisted Living Facility must be contracted with DSHS to provide Specialized Dementia Care Services, which include: care, supervision, and activities tailored to the specific needs, interests, abilities, and preferences of the person; coordination with the person’s family to ensure the person's routines and preferences are honored; dementia specific training for staff; awake staff twenty-four hours a day; a safe outdoor environment with walking paths and access to a secure outdoor area; and intermittent nursing services, help with medications, personal care, and other support services.</p> <p>The Specialized Dementia Care Program is <u>available statewide</u>, based upon availability of qualified providers. Currently, there are 61 contractors.</p>
Community Options Program Entry Services (COPES)	<p>To be eligible for Community Options Program Entry Services (COPES), individuals must be age 18 or older and blind, aged, or disabled per Social Security criteria; meet Nursing Facility Level of Care (NFLOC) criteria and income requirements, and live in their own home, Assisted Living</p>	<p>COPES provides client training, skilled nursing, home delivered meals, home modifications, specialized medical equipment and supplies, transportation, adult day care, adult day health, and home health aides.</p>

Service/ Program	Target Population	Description/Limitations
	<p>Facility, or Adult Family Home. See Appendix for more on NFLOC.</p> <p>Cognitive impairment is a consideration in eligibility and in the algorithm that generates the level of service authorization/rates for long-term services and supports.</p>	
Community First Choice (CFC)	<p>To be eligible for Community First Choice, individuals may be of any age, and have functional limitations due to age, physical, cognitive, intellectual, or mental health conditions and unmet needs for personal care; meet institutional level of care and income requirements; and live in their own home, Assisted Living Facility, or Adult Family Home. See Appendix for more on NFLOC.</p>	<p>CFC will provides personal care assistance, skills acquisition training, Personal Emergency Response Systems (PERS), training on how to manage a paid care provider, community transition services, nurse delegation, and assistive technology that substitutes for human assistance.</p>
Enhanced Service Facility (ESF)	<p>ESFs are designed for individuals with mental health and/or chemical dependency disorders; organic or traumatic brain injuries; and/or cognitive/developmental impairments who are relocating from a psychiatric hospital when acute inpatient treatment is no longer medically necessary or the individual cannot benefit from active treatment.</p> <p>To be eligible, clients must meet Nursing Facility Level of Care (NFLOC) and Enhanced Service Facility criteria. This new Medicaid program will be funded through a 1915(c) waiver.</p>	<p>Enhanced Service Facilities offer behavioral supports, personal care assistance, medical or rehabilitative treatment, dietary services, security, chemical dependency treatment, and supervision in a specialized residential facility.</p> <p>The first ESF bed will open in the fall of 2015.</p>
Expanded	Expanded Community Services are	Expanded Community Services offers an

Service/ Program	Target Population	Description/Limitations
Community Services (ECS)	<p>designed for clients with exceptional care needs due to behavioral or mental health issues when current services are not adequate for successful placement due to significant behavioral challenges.</p> <p>To be eligible, clients must meet COPES and Expanded Community Services program criteria.</p> <p>Approximately one-quarter of individuals served in Expanded Community Services (3013) had behaviors related to dementia.</p>	<p>enhanced rate to specifically-contracted COPES residential providers or Expanded Community Services-contracted skilled nursing facility providers; and behavioral support services that are provided through contracts with COPES Expanded Community Services Behavior Support providers or through the Skilled Nursing Facility enhanced rate.</p>
Health Home Services	<p>Individuals with chronic illnesses who are eligible for Medicaid or both Medicare and Medicaid.</p> <p>Individuals must also be at significant risk for health problems that can lead to unnecessary use of hospitals, emergency rooms, and other expensive institutional settings. (See Appendix for more information.)</p>	<p>Health Home Services provide integration and coordination of primary, long-term services and supports, and behavioral health/substance use services. They are most commonly focused on individuals with one or more chronic health conditions.</p> <p>A Health Home provides six specific services beyond the clinical services offered by a typical primary care provider: comprehensive care management, care coordination and health promotion, comprehensive transitional care and follow-up, patient and family support, referral to community and social support services, and use of information technology to link services, if applicable.</p>
Medicaid Personal Care (MPC)	<p>Individuals who meet the functional criteria based on the social service assessment and financial eligibility based on eligibility for a <u>non-institutional</u></p>	<p>Medicaid Personal Care is a program allowed under Washington State's Medicaid State Plan that provides assistance with activities of daily</p>

Service/ Program	Target Population	Description/Limitations
	<p>categorically needy or Alternative Benefit Plan Medicaid Program. Functional eligibility for this program is based on Chapter 388-106 WAC.</p>	<p>living to eligible individuals.</p> <p>Activities of daily living include tasks such as bathing, dressing, eating, toileting, transferring, ambulating, etc.</p> <p>Medicaid Personal Care services are available in the client’s own home, an Adult Family Home, or an Adult Residential Center.</p>
<p>New Freedom Consumer Directed Services Program</p>	<p>Individuals who are 18+ and blind, aged, or disabled per Social Security criteria; have functional disabilities based on medical issues or chronic illness; live in their own homes; and meet Nursing Facility Level of Care and income requirements (see Appendix for more information).</p> <p>Funded through 1915(c) Medicaid waiver.</p>	<p>New Freedom is a voluntary budget-based program that provides participants, who are eligible for home and community-based services through the Medicaid waiver, the opportunity for increased choice and control over their services and supports.</p> <p><u>Availability:</u> New Freedom is currently operating in King and Pierce Counties.</p>
<p>Program of All-Inclusive Care for the Elderly (PACE)</p>	<p>Individuals must be age 55 or older, meet Nursing Facility Level of Care (NFLOC), and live in the PACE service area. PACE is currently offered only in King County.</p>	<p>The PACE program is a fully integrated managed care program that includes an Adult Day Health center component. PACE clients receive transportation to and from the PACE center to receive physical, occupational, speech therapy; medications; nursing services; clinic visits; meals and activities. The center includes quiet space, activities, and a “wandering walk” tailored specifically to clients with dementia.</p>

LONG-TERM SERVICES, SUPPORTS SETTINGS, AND PROVIDER TYPES

Long-Term Services and Supports are provided in a number of settings and by many different types of providers. The table below provides a summary of the types of long-term care settings, providers, and non-Medicaid services.

Service/ Program	Target population	Description/Limitations
Assisted Living Facilities (ALF) 541 in WA as of August 2015	<p>ALFs are available to individuals who are age 18 and older requiring support and supervision.</p> <p>Services vary depending on the type of contract the ALF obtains from the Aging and Long-Term Support Administration (AL TSA).</p>	<p>An assisted living facility (ALF), formerly called a boarding home, is a community setting licensed to care for seven or more residents. The majority are privately owned businesses. The facility provides housing, basic services and assumes general responsibility for the safety and well-being of the resident. The majority of residents pay for their care privately. ALFs allow residents to live an independent lifestyle in a community setting while receiving necessary services from staff. ALFs can vary in size and ownership from a family operated 7-bed facility to a 150-bed facility operated by a large national corporation. Some ALFs provide intermittent nursing services or may serve residents with mental health problems, developmental disabilities, or dementia.</p> <p>ALFs that contract with AL TSA provide one or more of the following service packages:</p> <p>Assisted Living:</p> <ul style="list-style-type: none"> • Private apartments, with an emphasis on privacy, independence, and personal choice • Intermittent nursing services • Medication administration and personal care services <p>Adult Residential Care (ARC)</p> <ul style="list-style-type: none"> • Medication assistance and personal care services • Residents may need/receive limited supervision <p>Enhanced Adult Residential Care (EARC)</p> <ul style="list-style-type: none"> • Medication administration and personal care services • No more than two people will share a room • Intermittent nursing services <p>Specialized Dementia Care Program (EARC-</p>

Service/ Program	Target population	Description/Limitations
Adult Family Homes (AFH) 2,767 in WA as of August 2015	AFHs are available to anyone over age 18 requiring support and supervision.	<p>SDC)</p> <ul style="list-style-type: none"> • In a SDCP-contracted ALF which is dedicated solely to the care of persons with dementia, or providing such care within a unit dedicated solely to the care of person with dementia. • Includes service package of EARC plus services outlined SDCP paragraph above. <p>Adult Family Homes (AFHs) are regular residential homes licensed to care for two to six residents. The homes are private businesses and provide the residents with a room, meals, laundry, supervision, assistance with activities of daily living, and personal care. Some provide nursing or other special care and services. Primary authority for adult family homes can be found in Chapter 388-76 WAC and Chapter 70.128 RCW.</p> <p>Residents can pay privately or be funded through DSHS. AFH residents have the right to exercise reasonable control over life decisions. See http://www.aasa.dshs.wa.gov/Professional/fh/AFHinfo.htm for additional information on Resident Rights and more.</p>
In-Home Care Service Agencies 438 in WA as of August 2015	Individuals who may be ill, disabled, or vulnerable, and wish to remain in a community-based setting.	<p>In-home care service agencies are licensed to administer or provide home health, home care, hospice or hospice care center services directly or through a contract arrangement to patients or clients in a place of temporary or permanent residence.</p> <p>Home health services: This may include nursing services, home health aide services, physical therapy services, occupational therapy services, speech therapy services, respiratory therapy services, nutritional services, medical social services, home medical supplies or equipment services, and professional medical equipment assessment</p>

Service/ Program	Target population	Description/Limitations
Skilled Nursing Facility Care (SNF) 229 in WA as of August 2015	Individuals whose conditions are complex and/or medically unstable and who require frequent medical or nursing intervention.	<p>services.</p> <p>Home care or non-medical services: This may include personal care such as assistance with dressing, feeding and personal hygiene to facilitate self-care; assistance with household tasks, such as housekeeping, shopping, meal planning and preparation, and transportation; respite care assistance and support provided to the family; or other nonmedical tasks, or delegated tasks of nursing.</p> <p>In-home care hospice services: This may include symptom and pain management provided to a terminally ill patient, and emotional, spiritual and bereavement support for the patient and family in a place of temporary or permanent residence, including hospice care centers, and may include the provision of home health and home care services for the terminally ill patient through an in-home services agency licensed to provide hospice or hospice care center services.</p> <p>Hospice care center: Provided in a homelike non-institutional facility, services may include continuous care, general inpatient care, inpatient respite care, and routine home care.</p> <p>Skilled nursing facilities have nursing services available 24-hours a day. They provide at least daily nursing supervision to residents needing health services and restorative or maintenance assistance with medications, eating, dressing, walking, and other personal care needs.</p>
Independent or Individual	Individuals who need assistance with personal	Independent or Individuals Living Providers provide personal care or respite services in

Service/ Program	Target population	Description/Limitations
Provider	care or respite services.	the home. The individual who requires care hires the Independent or Individuals Living Provider; providers are paid privately or through DSHS.
Adult Day Centers 40 in WA as of August 2015	Individuals who have an unmet need for personal care services, routine health monitoring with consultation from a registered nurse, general therapeutic activities, or supervision and/or protection.	<p>Adult Day Care (ADC) is a supervised daytime program providing core services for adults with medical or disabling conditions that do not require the intervention or services of a registered nurse or licensed rehabilitative therapist acting under the supervision of the client’s authorizing practitioner. Services may include personal care, routine health monitoring, health education, nutritious meals or supervision/protection.</p> <p>Adult Day Health (ADH) is a supervised daytime program providing skilled nursing and/or rehabilitative therapy services in addition to the core services of adult day care. Adult day health services may also include physical therapy, Speech-language pathology, audiology, or counseling services.</p> <p>Memory Care & Wellness Services (MCWS) is an evidence-informed, dementia-specific day program for individuals and family caregivers. The program offers a blend of health, social and family caregiver supports and integrates a structured, specialized exercise program called <i>EnhanceMobility</i>.</p>
Continuing Care Retirement Communities (CCRCs)	Individuals who wish to live in an independent living setting but expect to need personal care or skilled nursing assistance at some point in the future.	<p>CCRCs give older adults the option of living in one location for the duration of their life while guaranteeing that additional care will be provided when needed. Individuals can move into a CCRC when they are fully independent and access assisted living, personal care, and skilled nursing as their needs change.</p> <p>CCRCs have various levels of contract types. Individuals may enter into CCRCs with</p>

Service/ Program	Target population	Description/Limitations
		different levels of financial commitment and service level agreements. Entry fees and monthly fees are typically included in the service agreement.
State-Funded Volunteer Services	Adults age 18+ living at home and unable to perform certain personal care tasks due to a functional or cognitive impairment and not receiving services under Medicaid long-term services and supports.	Volunteer services provide assist with general household tasks. Tasks may include housekeeping, laundry, shopping, cooking, moving, minor home repair, yard care, and transportation.
Transportation <i>Public Transportation</i> <i>Dial-a-Ride</i> <i>Paratransit</i>	Individuals who need transportation to medical and health services, social services, meal programs or for shopping assistance and cannot provide or arrange their own transport because they do not have a car, are unable to drive, cannot afford to drive, or require assistance to access public transportation.	Transportation services assist eligible clients with getting to and from social services, medical and health care services, meal programs, senior centers, essential shopping, and some recreational activities. Transportation services may include personal assistance for those with limited physical mobility, door-to-door service, individually scheduled rides to appointments, and reduced fares.
Homecare Referral Registry (HCRR)	Medicaid eligible clients and families receiving Long-Term Supports and Services through HCS/AAA or DDA who choose to hire and supervise their own in-home individual providers of respite or personal care.	The Home Care Referral Registry supports consumers and families by providing a list of pre-screened, work-ready providers using web-based matching-logic programming. Local support and educational materials are available from Registry Coordinators positioned across the State. Pre-screened providers are assisted by Registry Coordinators to initiate an Individual Provider contract with the department, meet and maintain training and certification requirements, and get matched with interested consumers.
		<u>Limitations:</u> Personal assistance matching

Service/ Program	Target population	Description/Limitations
Personal Emergency Response Systems (PERS)	Individuals living independently who are at risk of falling or having a medical emergency that would make it difficult to call for help.	<p>services offered are not available in Chelan, Douglas and Okanogan counties.</p> <p>Although there are a wide variety of products PERS (also called Medical Alert Systems) typically consist of a small button-sized transmitter that may be carried or worn, a receiving console that is connected to a telephone, and a monitoring center which may be nationally or locally based.</p> <p>A number of companies offer this service with differences in contract terms, technology, level of service, and cost that the user should be aware of. Companies provide this service by selling devices, renting devices, or providing paid monthly services. In some cases the cost of the device may be subsidized by another program.</p> <p>Depending on the type of system used, service provided may include storing relevant medical information with a monitoring center, GPS location, 24/7 monitoring, direct communication with an monitoring center dispatcher, fall detection, an auto call to the identified the emergency contact, or an auto call to 911.</p>
Senior Centers	Individuals who would benefit from supplemental meals, a service point connection, or the social support of a communal setting.	Senior centers are facilities in a community where older people can meet, share a meal, get services, and take part in health, wellness, and recreational activities. Senior centers also serve as a referral hub, providing information about and referrals to services that may benefit older individuals.
Senior	Individuals not able to	Nutritious meals are provided in community

Service/ Program	Target population	Description/Limitations
Nutrition	prepare nutritious meals due to limited mobility, cognitive impairment, lack of knowledge or skills, or lack of incentive to prepare and eat meals alone.	<p>(congregate) settings or through home-delivery for individuals who have difficulty leaving their homes.</p> <p>Meals provided in a congregate setting meet at least one-third of the current Recommended Dietary Allowance and allow for special dietary needs. Home-delivered meals are provided at least once a day, five or more days a week. Meals may be hot, cold, frozen, dried, canned or supplemental foods with a satisfactory storage life.</p> <p>Additional senior nutrition services include outreach, case management, and referral to other types of services individuals may benefit from.</p> <p><u>Limitations:</u> Due to federal sequestration for Older American’s Act funds, services have been reduced in many regions as the cost to provide a meal rises.</p>
Office of Deaf and Hard of Hearing (ODHH)	Individuals who are deaf, hard of hearing, deaf-blind, or speech disabled.	<p>ODHH provides services to facilitate equal access to effective communication. Services are designed to be person-centered and recognize the wide range of communication preferences among various individuals.</p> <p>Telecommunications services provided by ODHH may include relay services, distribution of specialized equipment, videophone services, sign language interpreter services, assisted listening devices, and communication access real-time translation (CART) services. Other services provided may include case management, education and training, information and referral, outreach, and independent living assistance.</p>
Department of Social and Health Services	Individuals in need of multiple types of social services in order to meet	DSHS act as a resource network with individuals frequently accessing services and supports across administrations and

Service/ Program	Target population	Description/Limitations
(DSHS)	their basic needs and attain life stability.	divisions. <i>Economic Services Administration</i> Service areas include food assistance (food stamps) and financial assistance. <i>Division of Behavioral Health and Recovery</i> Service areas include mental health, substance abuse and problem gambling prevention and treatment. <i>Developmental Disabilities Administration</i> Service areas include residential supports, personal care, employment supports, respite care, and case management. <i>Aging and Long-Term Support Administration</i> Service areas include community living and residential care supports, personal care supports, dementia care, family caregiver support, and case management.

PROTECTIVE SERVICES

Protective services safeguard the right of vulnerable adults to live a life free from mistreatment and abuse, financial exploitation, self-neglect, neglect by others, and abandonment. The table below provides a summary of these services and programs.

Service/ Program	Target population	Description/Limitations
Adult Protective Services (APS)	Any adult 60+ who cannot care for him or herself; or adults 18+ that have a legal guardian; have a developmental disability, etc. (see full definition of target)	APS receives and investigates allegations of abuse (physical, mental, sexual, and exploitation of person), abandonment, neglect, self-neglect, and financial exploitation of vulnerable adults living in their own homes and in facilities where there is an allegation of mistreatment by someone outside of the facility.

Service/ Program	Target population	Description/Limitations
	population/eligibility in Appendix).	<p>APS is <u>available statewide</u> to individuals of all income levels.</p> <p>To make a report: Call 1-866-ENDHARM (1-866-363-4276) to report suspected abuse or neglect of a child or a vulnerable adult.</p>
Long-Term Care Ombudsman	Residents living in a care facility and his/her relatives or friends.	<p>The Long-Term Care Ombudsman Program protects and promotes quality of life for people living in licensed, long-term adult care facilities (e.g. adult family home, Assisted Living Facility, nursing home). Services provided in advocacy for the rights of clients in adult care facilities; working with clients, families, and facility staff to meet the needs and concerns of the people living there; as well as mediating and resolving complaints.</p>
Office of Public Guardianship	<p>Low-income individuals age 18+ that are receiving long-term care services; have been determined to the superior court to be incapacitated to make personal, medical, or financial decisions; and do not have a qualified or willing guardian.</p>	<p>A guardian is a surrogate decision-maker, appointed by the court to make either personal and/or financial decisions for a minor or adult, who the court has determined has a significant risk of personal and/or financial harm based on a demonstrated inability to adequately provide for his/her nutrition, health, and physical safety or to manage their financial affairs and/or personal property.</p> <p>The Office of Public Guardianship provides public guardianship services to incapacitated individuals who do not have family a member to serve as a guardian or the have financial resources to pay for a guardian.</p> <p><u>Limitations:</u> Currently the program is only available in Clallam, Grays Harbor, King, Okanogan, Pierce, Snohomish, Spokane, Clark, Kitsap and Thurston Counties.</p>

INVENTORY APPENDIX: ADDITIONAL INFORMATION

Adult Family Home – A residential home in which a person or persons provide personal care, special care and room and board to more than one but not more than six adults who are not related by blood or marriage to the person or persons providing the services. Adult family homes may also be designated as a specialty home (on their license) in one or more of the following three categories: Developmental Disability, Mental Illness, and Dementia if they meet all certification and training requirements. See [Chapter 388-76 WAC](#) for more on adult family home licensing requirements.

Adult Protective Services target population - A Vulnerable Adult is: any adult 60+ who cannot care for him or herself; or adults 18+ that have a legal guardian; have a developmental disability; live in a facility licensed by DSHS; receive services from a DSHS-contracted individual provider; receive in-home services through a licensed health, hospice or home care agency; or have a personal care aide who performs care under his/her direction for compensation, per 74.39.050 RCW. More on Adult Protect Services can be found at:

<http://www.adsa.dshs.wa.gov/APS/>

Aging and Disability Network Services - The National Aging Network (the Aging Network) was established in 1965 with the passage of the Older Americans Act and is one of the Nation's largest provider networks of home and community-based care for older persons, adults with disabilities and their caregivers. The Administration on Aging, an agency in the U.S. Department of Health and Human Services, is a lead partner of the Aging Network which consists of 56 State Units on Aging, 629 Area Agencies on Aging, 246 Tribal organizations, 20,000 service providers, and thousands of volunteers.

Area Agencies on Aging (AAAs) - local organizations that develop and promote services and options to maximize independence for elders, adults with disabilities, and family caregivers. Washington has thirteen Area Agencies on Aging that are comprised of county governments, regional councils, and tribes. A citizen advisory council guides the work. The Washington Association of Area Agencies on Aging is a membership organization made up of the 13 Area Agencies on Aging in Washington State that seeks to enhance the effectiveness of each AAA through a strong agenda of information, debate, advocacy and education.

Assisted Living Facility - a facility, for seven or more residents, with the express purpose of providing housing, basic services (assistance with personal care, activities of daily living and room and board) and the general responsibility for safety and well-being of the resident. See [Chapter 388-78A WAC](#) for more on assisted living licensing requirements.

Community Living Connections (CLC) – known nationally as *Aging and Disability Resource Centers* or *No-Wrong-Door*, serve as integrated and unbiased focal points to make it easier for consumers to learn about and access long-term services and supports (LTSS). Serving persons of all ages and economic circumstances, CLCs provide: objective information about the full range

of available public and private LTSS options; person-centered options and benefits counseling, person-centered plan development support; and help as needed and desired for plan implementation, including accessing services.

As part of their role, CLCs also provide evidence-based **care transition coaching**; where patients (or their caregivers) learn self-management skills to ensure their needs are met during the transition from one setting or care-level to another. Patients who participate in care transition coaching are significantly less likely to be readmitted and more likely to achieve self-identified personal goals around symptom management and functional recovery, for as long as six to nine months. Community Living Connections relies on strong partnerships with other social services organizations; healthcare providers; and aging and disability advocates to create integrated cross-referring networks. A statewide website with resource directory and a toll-free number are available to further support consumers in learning about their options and how to access services.

Community Options Program Entry System (COPES) Waiver - The COPES waiver was implemented in 1982 and is one of the oldest waivers in the nation. COPES services are funded with a combination of state dollars and with Title XIX (Medicaid) federal dollars. The Aging and Long-Term Support Administration partners with the Centers for Medicare and Medicaid Services and the Area Agencies on Aging to implement the COPES waiver.

COPES services are an effective alternative to nursing home placement and are an integral component of Washington State's successful rebalancing of services from institutional to community-based settings.

Family Caregiver Support Program – The Family Caregiver Support Program (FCSP) services unpaid family caregivers. It integrates an evidence-based caregiver assessment/ consultation and care planning process known as TCARE® - Tailored Caregiver Assessment & Referral®.

The *Tailored Caregiver Assessment and Referral (TCARE®)* system was created by Rhonda Montgomery, PhD and colleagues at the University of Wisconsin-Milwaukee. The TCARE® protocol is designed to tailor services to the unique needs of each caregiver thereby reducing stress, depression and burdens associated with caregiving. TCARE® provides a consistent, objective and reliable screening and assessment process that identifies at-risk caregivers, targets resources to those most in need and determines whether support and services make a measurable difference to caregivers. TCARE® also helps inform policy through the collection of statewide data. The effectiveness of TCARE® is documented in published research articles based upon a national randomized control study, in which Washington State participated. For more information, visit the national TCARE® website at www.TCARE.uwm.edu.

Health Home Services - Health Home services are available to individuals with chronic illnesses and who are eligible for Medicaid or both Medicare and Medicaid. Individuals must also be at significant risk for health problems that can lead to unnecessary use of hospitals, emergency rooms, and other expensive institutional settings such as psychiatric hospitals and nursing

homes. Washington uses a predictive risk modeling system called PRISM to identify individuals who are at significant risk.

Individuals receiving Health Home services are assigned a Health Home coordinator who partners with beneficiaries, their families, doctors, and other agencies providing services to ensure coordination across these systems of care. The health home coordinator visits in-person and is also available by telephone to help the individual, their families, and service providers. For more information, go to: http://www.hca.wa.gov/Pages/health_homes.aspx

Memory Care & Wellness Services - A supervised daytime program for individuals with dementia and their family caregivers. Memory Care & Wellness Services (MCWS) offers a program that is a blend of health, social and family caregiver supports – it is defined and requirements are specified in the “Memory Care & Wellness Services Standards of Care, December 2010” (currently under refinement).

Memory Care & Wellness Services build upon the core services listed under Adult Day Care and add the following: A program day of five hours, offered two days per week; staffing that accommodates increasing functional and behavioral support needs of participants as they progress in their dementia, including: 1:4 (vs.1:6) staff to client ratio; and skilled nursing and/or therapy and social services available during program hours for the participant with targeted education and support of the family caregiver, as needed. A structured, specialized exercise program, *EnhanceMobility* is integrated into the program.

Started through federal Alzheimer’s demonstration grants, this program has demonstrated that for individuals with dementia, quality of life improved and the frequency of behavior problems decreased. For family caregivers, distress over behavior problems decreased in participating caregivers while increasing in comparison group caregivers. Depressive symptoms, stress and burden also decreased. (Logsdon et al, 2014)

Memory Care and Wellness Services are currently available in 3 of 13 Area Agency on Aging (AAA) service areas. Original service areas (King County and Northwest WA AAAs) are now supporting MCWS through limited MCWS-funding within the Family Caregiver Support Program budget; a federal Pierce County demonstration grant will end Aug. 31, 2014 and may need additional funding to be sustained.

Nursing Facility Level of Care (NFLOC) criteria – The individual must: require care provided by or under the supervision of a registered nurse or a licensed practical nurse on a daily basis; have an unmet or partially met need with at least three ADLs as defined in WAC 388-106-0355; or have cognitive impairment and require supervision due to one or more of the following: disorientation, memory impairment, impaired decision making, or wandering and have an unmet or partially met need with an ADL as defined in WAC 388-106-0355.

Reducing Disability in Alzheimer's disease (RDAD) - RDAD is an evidence-based, in-home exercise program consisting of nine home visits by a specially-trained/certified RDAD "coach" over a six-week period.

RDAD research at the University of Washington demonstrated significant short and long-term benefits for people in the treatment group. Physical functioning improved and fewer participants ended up in nursing homes due to behavioral disturbances. (Teri et al, 2003; Logsdon et al, 2005)

During the one-hour in-home sessions, the coach teaches easy-to-follow exercises to both the caregiver and care receiver (i.e. the person with dementia). The coach teaches the caregiver how to encourage and safely supervise the care receiver while doing the exercises. The coach also teaches caregivers how to handle some of the problems that occur with older adults who have memory problems or dementia.

RDAD is currently being translated through a National Institute on Aging grant (2012-17), with Washington (and Oregon) AAAs in the following Washington areas: Olympic, King County, Pierce, Snohomish, Southwest WA and Southeast WA. The federal grant is in operation from 2012-2017.

Specialized Dementia Care Program (SDCP) – Initiated as a partnership with providers, stakeholders and the University of Washington (1999), the SDCP demonstrated the ability to accept and retain individuals with greater cognitive impairment and behavioral disturbances than traditional assisted living programs. For more information, see the University of Washington's final outcome report on the [Dementia Care Pilot Project](#), 2003.

Participation in SDCP has shown to significantly delay nursing home placement. Based on the positive pilot project findings, Standards of Care were adopted and placed into WAC 388-110-220(3) in 2003. SDPC eligibility can be found in [WAC 388-106-0033](#).

STAR-C – STAR-C is an evidence-based dementia consultation program designed to help caregivers reduce or eliminate behaviors that are difficult to manage, such as anxiousness, resistance to care, wandering, or verbal or physical aggression.

This in-home education/consultation program, developed at the University of Washington, has shown to improve care receiver quality life, reduce the frequency of problem behaviors, and lower caregiving depression, burden, and distress over care receiver behavior changes. (Teri et al, 2005; Logsdon et al, 2005) STAR-C is implemented in the caregivers' homes by skilled consultants who are certified by the University of Washington to deliver STAR-C. It is now delivered over a six-week period, with 4 home visits and additional phone support.

STAR-C was first translated in Oregon through a federal demonstration grant and then modified into a condensed version in Oregon and Washington (2012-2014). It is now being continued in

two service areas in Oregon and implemented in the following Washington areas: Central WA, King County, Lewis/Mason/Thurston AAA, Northwest WA, Southwest WA and Southeast WA.

Funding to pilot a translation of STAR-C into Washington's Family Caregiver Support Program occurred through Older Americans Act (OAA) Title III administrative funding in partnership with the University of Washington, AL TSA and participating AAAs (using local FCSP funds to support service delivery). While the pilot has resulted in positive feedback from participating caregivers and AAAs along with the development of basic processes for certification of community consultants and integration into the FCSP, further expansion would require additional infrastructure for ongoing sustainability and fidelity to this evidence-based practice.

REFERENCES

Logsdon RG, Pike KC, Korte L, & Goehring C. Memory Care and Wellness Services: Efficacy of specialized dementia care in adult day services. The Gerontologist. doi:10.1093/geront/gnu012. (2014, in press).

Logsdon RG, McCurry SM, & Teri L. A home health care approach to exercise for persons with Alzheimer's disease. Care Management Journals: Journal of Long Term Home Health Care 2005 6(2), 90-97

Logsdon RG, McCurry SM, & Teri L. STAR-Caregivers: A community-based approach for teaching family caregivers to use behavioral strategies to reduce affective disturbances in persons with dementia. Alzheimer's Care Quarterly 2005; 6 (5), 146-153

Teri L, Gibbons LE, McCurry SM, Logsdon RG, Buchner DM, Barlow WE, Kukull WA, LaCroix AZ, McCormick WC, Larson EB. Exercise Plus Behavioral Management in Patients with Alzheimer Disease: A Randomized Controlled Trial. JAMA 2003; 290(15)

Teri L, McCurry SM, Logsdon RG, & Gibbons LE. Training community consultants to help family members improve dementia care: A randomized controlled trial. The Gerontologist 2005; 45(6), 802-811

APPENDIX C: ACKNOWLEDGEMENTS

DSHS is indebted to the ADWG members – consumers and representatives of public agencies and private organizations - who thoughtfully worked to craft goals, strategies and recommendations to address Alzheimer’s and other dementia in Washington State. The panel members strove to identify recommendations that will create a sustainable, long-term plan to benefit residents from all areas of our state. They devoted many precious hours out of their busy schedules to do this work. We are deeply grateful to each of them.

Thousands of people filled out a survey, attended a public session, showed up at an ADWG session, and/or talked to a panel member about their experiences, needs, successes, challenges, hopes and fears surrounding dementia. The panel members reviewed every comment, and those contributions helped shape our state plan. We are thankful for the people of Washington State who took the time to contribute their thoughts.

Many staff contributed to this important work in many ways. They developed requested educational sessions, recruited speakers, organized subcommittee meetings, tracked the work of the ADWG, provided draft after draft of the goals, strategies and recommendations, wrote large sections of the plan and helped research hundreds of questions posed by the ADWG members and the public. The State of Washington sincerely appreciates their work and contributions.

While no funding was allotted for plan development, the cost of convening, supporting and facilitating the work, and preparing the report was made possible through funding from the Older Americans Act administrative funds. The Alzheimer’s Association also generously provided additional staff and meeting supports.

MEMBERS OF ALZHEIMER'S DISEASE WORKING GROUP (ADWG)

CHAIR

Bill Moss

Assistant Secretary
Aging and Long-Term Support
Administration, Department of Social and
Health Services (DSHS)

William E. Baker

Unpaid family caregiver

Dave Budd

Full Life Care

Joshua Chatman

Washington Veterans Home
Washington State Department of Veterans
Administration

Eric Erickson

Washington Home Care Coalition

Luisa Parada Estrada

Department of Health & Department of
Social and Health Services
Subcommittee Chairperson: Public Health-
Community Readiness

John Ficker

Washington State Residential Care Council

Charissa Fotinos, MD

Office of the Chief Medical Officer
Washington State Health Care Authority

Christopher Henderson, JD

Dussault Law Group

Debbie Hunter

Unpaid family caregiver

Patricia Hunter

State LTC Ombudsman

Arlene Johnson

Unpaid family caregiver

Senator Karen Keiser

Health Care Committee
Washington State Senate

Bob LeRoy

Washington State Chapter
Alzheimer's Association
Subcommittee Chairperson: Long Term
Supports and Services

Kathy Lofy, MD

State Health Officer/Chief Science Officer
Washington State Department of Health

Todd Larson

Unpaid family caregiver

Maureen Linehan

Aging & Disability Services of King County
Representing Area Agencies on Aging

Myriam Marquez, JD

Consumer

David Maltman

Washington State Developmental
Disabilities Council

Jason McGill

Health Care Policy Advisor
Governor's Executive Policy Office

Sarah Miller
Leading Age Washington

Tom Montine, MD, PhD
Alzheimer's Disease Research Center
University of Washington

Marilyn (Mimi) Pattison, MD
Franciscan Hospice and Palliative Care

Manuela (Nelly) Prieto
Individual provider, Member, SEIU

Peggy Quan
AARP Washington

Jerry Reilly
ElderCare Alliance

Martha (Marty) Richards, LICSW
Subcommittee Chairperson: Public
Awareness/Outreach/Education

Kristoffer Rhoads, PhD
Virginia Mason Medical Center
Subcommittee Chairperson: Health/Medical
Care

Tatiana Sadak, PhD, ARNP, RN
Geriatric Mental Health and
Neurodegenerative Disorders
University of Washington

Kathy Sitker
Alzheimer Society of Washington

Lauri St. Ours
Washington Health Care Association
(WHCA)

Representative Steve Tharinger
Health Care and Wellness Committee
Washington State House of Representatives

Emma Medicine White Crow
Chair of the Washington State Governor's
Interagency Council on Health Disparities

Robert Wellington
Consumer

Cheryl Townsend Winter, DDS, MSD, MBA
State Council on Aging

ALZHEIMER'S DISEASE WORKING GROUP SUBCOMMITTEE MEMBERS

Amanda Avalos
Health Care Authority

Basia Belza, PhD, RN, FAAN
University of Washington
CDC-Healthy Brain Research Network

Selena Bolotin
Qualis Health

Marci Getz
Prevention and Community Health Division
Washington State Department of Health

Suman Jayadev, MD
Alzheimer's Disease Research Center
University of Washington

Rebecca Logsdon, PhD
University of Washington School of Nursing

Joel Loiacono
Washington State Chapter
Alzheimer's Association

Kathy Moio,
Pacific Lutheran University

Mary Lynn Pannen, RN BSN CCM
Sound Options Care Management & In
Home Care

Amy Shives
Consumer

Penny Rarick
Residential Care Services (DSHS)
Department of Social and Health Services

ADDITIONAL GUEST SPEAKERS AND SUBJECT MATTER CONSULTANTS

Michael Splaine
Splaine Consulting

David Mancuso, PhD
Research and Data Analysis
Department of Social and Health Services

Soo Borson, MD
Professor (Emerita)
University of Washington

Irina Sharkova, PhD
Research and Data Analysis
Department of Social and Health Services

Lee Burnside, MD
Division of Geriatrics
University of Washington

Nancy Raiha, MSW PhD
Research and Data Analysis
Department of Social and Health Services

STATE AND NATIONAL COLLEAGUES

The following individuals shared generously their time and advice about the state planning process.

Kate Gordon
Splaine Consulting

Jody Mishan, State Plan on ADRD
Executive Office on Aging, Hawaii

Paul McCarty, Executive Director
Intra-Governmental Council on LTC
Pennsylvania

Olivia Mastry
Act on Alzheimers, Minnesota

Cynthia Dunn, Community Affairs Manager
Division of Aging, Department of Human
Services, Georgia

Jennifer Mead, MPH
Healthy Aging
DHS Aging & People with Disabilities

STAFF SUPPORT

Susan Engels, Office Chief
State Unit on Aging

Aging and Long Term Support
Administration

Beth Harvey
Alzheimer's Association

Hilarie Hauptman
Aging and Long Term Support
Administration

Lynne Korte, Project Manager
Aging and Long Term Support
Administration

Colette Rush
Aging and Long Term Support
Administration

Hailey Thomassen
Alzheimer's Association

Spencer Norby and Cat Pearce
Office of Deaf and Hard of Hearing
Department of Social and Health Services

And a special thanks to our process
facilitator who kept our meetings dynamic
and on task, and guided us through a year
filled with information, deadlines and
decisions:

Porsche Everson
Relevant Strategies

HOSTS SITES FOR COMMUNITY MEETINGS

The Harman Center
Yakima, Washington

Shipley Center
Sequim, Washington

**Aging and Long Term Care of Eastern
Washington**
Spokane, Washington

North Seattle College
Seattle, Washington

Panorama City
Lacey, Washington

**Indian Policy Advisory Committee (IPAC)
Aging, Developmental Disability and
Behavioral Health Subcommittee**
Olympia, Washington

APPENDIX D: IMPLEMENTATION OF ALZHEIMER'S PLAN

Washington State's Alzheimer's Plan was envisioned and developed as a public-private partnership. Its implementation – including action planning, next steps, and policy changes - will depend on the participation and contributions of a broad group of committed partners. Given the current budget climate and in the spirit of SSB 6124, this workgroup will seek ongoing collaboration between the public and private sector to work towards the goals, strategies and recommendations.

GROUP RESPONSIBLE FOR IMPLEMENTATION OF THE ALZHEIMER'S DISEASE (AD) PLAN

To facilitate and monitor progress on the recommendations put forth, the ADWG proposes establishing a second generation Alzheimer's Disease (AD)/Dementia Action Advisory Group.

RESPONSIBILITIES OF THE AD/DEMENTIA ACTION ADVISORY GROUP

This group would monitor progress on the state plan recommendations and legislative actions, provide a coordinating point for implementation activities, develop action steps for recommendations that do not require legislative action, facilitate dialogue with leaders and organizations in disproportionately affected groups, prepare a periodic progress report, and inform partners as new opportunities and knowledge emerge.

PARTICIPATION

The AD/Dementia Action Advisory Group to be convened initially by DSHS, in collaboration with the Steering/Executive Team, with membership to include individuals with dementia, family caregivers, legislators, representatives of the Alzheimer's Association, Alzheimer Society of Washington, ElderCare Alliance, W4A, AARP, tribal and ethnic communities, long term care providers, health systems and medical association representatives, universities, and key state agencies including DSHS, DOH, HCA, and the Governor's office.

AD PLAN STEERING/EXECUTIVE TEAM

To include DSHS, DOH, HCA, Alzheimer's Association, ElderCare Alliance, Governor's office. This Steering/Executive Team will include a link with the Joint Executive Committee on Aging & Disability, and with the Chairpersons of any subcommittee developed within the AD/Dementia Action Advisory Group.

TIMELINE

In recognition of the broad and complex nature of this Plan and the need to collaborate among many partners, the ADWG is suggesting a phased approach to implementation; the group has identified suggested timeframes to initiate work for each recommendation. Short-term would be within 2 years, Mid-term within 3-4 years, and Long-term in 5 years or beyond. The second generation Alzheimer's/Dementia Action Advisory Group will develop a work plan for implementation considering these suggestions and available resources, determining when, how, and by whom each recommendation will be moved forward.

APPENDIX E: INFORMATION ABOUT ALZHEIMER'S AND DEMENTIA

10 Warning Signs of Alzheimer's Disease

1. Memory loss that disrupts daily life

One of the most common signs of Alzheimer's, especially in the early stages, is forgetting recently learned information. Others include forgetting important dates or events; asking for the same information over and over and increasingly needing to rely on memory aids.

2. Challenges in planning or solving problems

Some people may experience changes in their ability to develop and follow a plan or work with numbers. They may have trouble following a familiar recipe or keeping track of monthly bills. They may have difficulty concentrating and take much longer to do things than they did before.

3. Difficulty completing familiar tasks at home, at work or at leisure

People with Alzheimer's often find it hard to complete daily tasks. Sometimes, they may have trouble driving to a familiar location, managing a budget at work or remembering the rules of a favorite game.

4. Confusion with time or place

People with Alzheimer's can lose track of dates, seasons and the passage of time. They may have trouble understanding something if it is not happening immediately. Sometimes they may forget where they are or how they got there. Getting confused about the day of the week but figuring it out later.

5. Trouble understanding visual images and spatial relationships

For some people, having vision problems is a sign of Alzheimer's. They may have difficulty reading, judging distance and determining color or contrast, which may cause problems with driving.

6. New problems with words in speaking or writing

People with Alzheimer's may have trouble following or joining a conversation. They may stop in the middle of a conversation and have no idea how to continue or they may repeat themselves. They may struggle with vocabulary, have problems finding the right word or call things by the wrong name (e.g., calling a "watch" a "hand-clock").

7. Misplacing things and losing the ability to retrace steps

A person with Alzheimer's disease may put things in unusual places. They may lose things and be unable to go back over their steps to find them again. Sometimes, they may accuse others of stealing. This may occur more frequently over time.

8. Decreased or poor judgment

People with Alzheimer's may experience changes in judgment or decision making. For example, they may use poor judgment when dealing with money, giving large amounts to telemarketers. They may pay less attention to grooming or keeping themselves clean.

9. Withdrawal from work or social activities

A person with Alzheimer's may start to remove themselves from hobbies, social activities, work projects or sports. They may have trouble keeping up with a favorite sports team or remembering how to complete a favorite hobby. They may also avoid being social because of the changes they have experienced.

10. Changes in mood and personality

The mood and personalities of people with Alzheimer's can change. They can become confused, suspicious, depressed, fearful or anxious. They may be easily upset at home, at work, with friends or in places where they are out of their comfort zone.

From the Alzheimer's Association

Different Types of Dementia

Dementia is a general term for loss of memory and other mental abilities severe enough to interfere with daily life. It is caused by physical changes in the brain.

Alzheimer's Disease

Alzheimer's is the most common form of dementia and accounts for 60 to 80 percent of dementia cases. Early symptoms include difficulty remembering recent conversations, names or events; apathy and depression. Later symptoms include impaired communication, poor judgment, disorientation, confusion, behavior changes and difficulty speaking, swallowing and walking.

Alzheimer's is not a normal part of aging, although the greatest known risk factor is increasing age, and the majority of people with Alzheimer's are 65 and older. But Alzheimer's is not just a disease of old age. Up to 5 percent of people with the disease have early onset (also known as younger-onset) Alzheimer's disease, which often appears when someone is in their 40s or 50s.

Vascular dementia

Previously known as multi-infarct or post-stroke dementia, vascular dementia is less common as a sole cause of dementia than Alzheimer's, accounting for about 10 percent of dementia cases. Symptoms include impaired judgment or ability to make decisions, plan or organize is more likely to be the initial symptom, as opposed to the memory loss often associated with the initial symptoms of Alzheimer's.

Dementia with Lewy bodies

People with dementia with Lewy bodies often have memory loss and thinking problems common in Alzheimer's, but are more likely than people with Alzheimer's to have initial or early symptoms such as sleep disturbances, well-formed visual hallucinations, and muscle rigidity or other parkinsonian movement features. Symptoms include memory loss and thinking problems common in Alzheimer's, but are more likely than people with Alzheimer's to have initial or early symptoms such as sleep disturbances, well-formed visual hallucinations, and muscle rigidity or other parkinsonian movement features.

Mixed dementia

In mixed dementia abnormalities linked to more than one type of dementia occur simultaneously in the brain. Recent studies suggest that mixed dementia is more common than previously thought.

Parkinson's disease

As Parkinson's disease progresses, it often results in a progressive dementia similar to dementia with Lewy bodies or Alzheimer's. Symptoms of the disease include problems with movement. If dementia develops, symptoms are often similar to dementia with Lewy bodies

Frontotemporal dementia

Includes dementias such as behavioral variant FTD (bvFTD), primary progressive aphasia, Pick's disease and progressive supranuclear palsy. Typical symptoms include changes in personality and behavior and difficulty with language.

Creutzfeldt-Jakob disease

CJD is the most common human form of a group of rare, fatal brain disorders affecting people and certain other mammals. Variant CJD ("mad cow disease") occurs in cattle, and has been transmitted to people under certain circumstances. Rapidly fatal disorder that impairs memory and coordination and causes behavior changes.

Normal pressure hydrocephalus

Symptoms include difficulty walking, memory loss and inability to control urination. Caused by the buildup of fluid in the brain. Can sometimes be corrected with surgical installation of a shunt in the brain to drain excess fluid

Huntington's Disease

Huntington's disease is a progressive brain disorder caused by a single defective gene on chromosome 4. Symptoms include abnormal involuntary movements, a severe decline in thinking and reasoning skills, and irritability, depression and other mood changes.

Wernicke-Korsakoff Syndrome

Korsakoff syndrome is a chronic memory disorder caused by severe deficiency of thiamine (vitamin B-1). The most common cause is alcohol misuse. Symptoms include strikingly severe memory problems while other thinking and social skills seem relatively unaffected.

From Alzheimer's Association

APPENDIX F: PREVALENCE AND FORECASTS OF THE DEMENTIA POPULATION

POPULATION ESTIMATES

The baby boom generation, people born between 1946 and 1964, are stepping in to retirement. Those born in 1964 will be 51 this year, and those born in 1946 are now 69. Age is the best known risk factor for developing Alzheimer’s or other dementias.⁶⁸ Additional factors compound the issues of increasing numbers of people with dementia and providing care, including the growth of the “oldest-old” population, and the steady increase in the number of people living alone.

GROWTH OF DEMENTIA

David Mancuso, PhD, Director of the Department of Social and Health Services Research and Data Analysis Division estimates that between 77,000 and 96,000 Washington residents age 65+ had Alzheimer’s disease, dementia or serious cognitive difficulty in 2010. Using prevalence projections and population estimates, we expect between 215,000 and 270,000 people age 65 or older will have a form of dementia in 2040.^{69,70,71} This represents an increase of 152% to 181%, depending upon the prevalence estimates used.

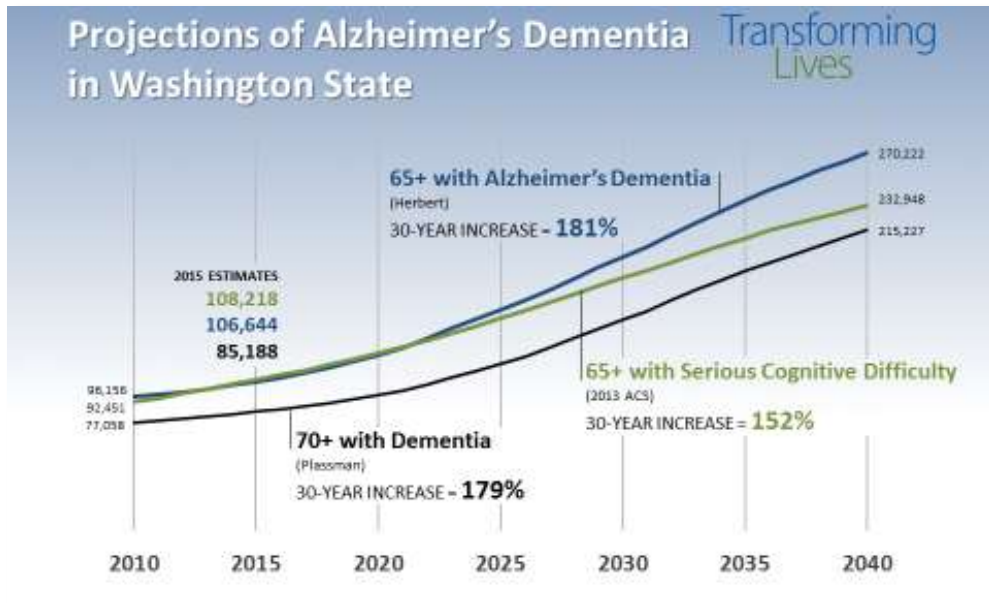

Table 1. Projected Persons 65+ with Alzheimer's Disease in Washington Counties: 2015-2040, Based on National Prevalence Rates (Hebert, 2013). Source: Washington State Department of Social and Health Services, Research and Data Analysis Division, Olympia, WA, April 22, 2015.

County	Projected Persons 65+ with Alzheimer's Disease				Prevalence Rate				Average Annual Growth Rate			
	2015	2020	2030	2040	2015	2020	2030	2040	2015-2020	2020-2030	2030-2040	2015-2040
Adams	237	255	331	406	11.2%	10.8%	12.0%	13.3%	1.5%	2.6%	2.1%	2.2%
Asotin	566	680	958	1,175	11.3%	11.5%	13.5%	17.1%	3.7%	3.5%	2.1%	3.0%
Benton	2,672	3,229	4,973	6,764	10.4%	10.2%	11.8%	14.7%	3.9%	4.4%	3.1%	3.8%
Chelan	1,479	1,681	2,520	3,424	11.2%	10.4%	11.9%	15.4%	2.6%	4.1%	3.1%	3.4%
Clallam	2,182	2,468	3,269	3,958	11.4%	11.2%	12.5%	16.0%	2.5%	2.9%	1.9%	2.4%
Clark	6,346	7,944	13,052	18,530	10.1%	10.1%	12.1%	14.6%	4.6%	5.1%	3.6%	4.4%
Columbia	121	145	200	222	10.7%	11.4%	14.0%	18.1%	3.7%	3.3%	1.1%	2.5%
Cowlitz	1,995	2,359	3,493	4,509	10.4%	10.3%	12.1%	15.0%	3.4%	4.0%	2.6%	3.3%
Douglas	718	888	1,372	1,881	10.7%	10.8%	12.5%	15.4%	4.4%	4.4%	3.2%	3.9%
Ferry	171	225	330	380	9.5%	9.9%	12.9%	16.9%	5.6%	3.9%	1.4%	3.2%
Franklin	739	934	1,582	2,454	10.1%	9.7%	11.3%	12.7%	4.8%	5.4%	4.5%	4.9%
Garfield	68	70	93	104	12.5%	10.9%	13.0%	16.7%	0.3%	2.9%	1.2%	1.7%
Grant	1,338	1,626	2,441	3,424	10.4%	10.5%	11.7%	13.8%	4.0%	4.1%	3.4%	3.8%
Grays Harbor	1,447	1,670	2,416	2,995	10.2%	10.1%	11.9%	15.0%	2.9%	3.8%	2.2%	3.0%
Island	1,810	2,169	3,071	3,830	10.3%	10.5%	12.3%	15.6%	3.7%	3.5%	2.2%	3.0%
Jefferson	949	1,183	1,807	2,293	9.7%	10.1%	12.5%	16.5%	4.5%	4.3%	2.4%	3.6%
King	27,887	32,382	48,984	67,797	10.7%	10.2%	11.6%	14.1%	3.0%	4.2%	3.3%	3.6%
Kitsap	4,316	5,463	9,029	12,124	9.8%	9.8%	12.1%	15.5%	4.8%	5.2%	3.0%	4.2%
Kittitas	633	781	1,193	1,575	10.1%	10.2%	11.9%	14.7%	4.3%	4.3%	2.8%	3.7%
Klickitat	450	590	910	1,101	9.5%	9.9%	12.9%	16.2%	5.6%	4.4%	1.9%	3.6%
Lewis	1,631	1,845	2,496	3,080	10.9%	10.8%	12.0%	15.0%	2.5%	3.1%	2.1%	2.6%
Lincoln	280	322	424	482	10.9%	11.0%	12.7%	16.5%	2.8%	2.8%	1.3%	2.2%
Mason	1,391	1,702	2,575	3,486	10.4%	10.3%	11.6%	15.0%	4.1%	4.2%	3.1%	3.7%
Okanogan	902	1,113	1,638	1,968	10.0%	10.2%	12.7%	16.1%	4.3%	3.9%	1.9%	3.2%
Pacific	644	758	1,010	1,160	10.7%	10.9%	13.1%	16.6%	3.3%	2.9%	1.4%	2.4%
Pend Oreille	307	406	629	761	9.4%	9.9%	12.7%	16.9%	5.7%	4.5%	1.9%	3.7%
Pierce	10,903	12,972	20,904	30,195	10.2%	9.8%	11.1%	13.9%	3.5%	4.9%	3.7%	4.2%
San Juan	457	586	879	1,029	9.4%	9.9%	13.2%	17.0%	5.1%	4.1%	1.6%	3.3%

County	Projected Persons 65+ with Alzheimer's Disease				Prevalence Rate				Average Annual Growth Rate			
	2015	2020	2030	2040	2015	2020	2030	2040	2015-2020	2020-2030	2030-2040	2015-2040
Skagit	2,472	2,955	4,593	6,267	10.6%	10.3%	12.0%	15.0%	3.6%	4.5%	3.2%	3.8%
Skamania	192	257	419	568	9.3%	9.5%	11.4%	15.4%	6.0%	5.0%	3.1%	4.4%
Snohomish	9,460	11,617	19,841	30,186	10.1%	9.6%	10.9%	14.0%	4.2%	5.5%	4.3%	4.8%
Spokane	7,949	9,188	14,209	19,165	10.7%	10.1%	11.8%	14.9%	2.9%	4.5%	3.0%	3.6%
Stevens	930	1,187	1,770	2,175	9.6%	10.0%	12.4%	15.7%	5.0%	4.1%	2.1%	3.5%
Thurston	4,200	5,131	8,167	11,166	10.2%	9.9%	11.9%	14.5%	4.1%	4.8%	3.2%	4.0%
Wahkiakum	128	163	233	244	9.5%	10.4%	14.3%	17.4%	4.8%	3.7%	0.5%	2.6%
Walla Walla	1,179	1,269	1,650	2,020	12.1%	11.5%	12.7%	15.7%	1.5%	2.7%	2.0%	2.2%
Whatcom	3,472	4,253	6,821	9,320	10.4%	10.1%	12.3%	15.0%	4.1%	4.8%	3.2%	4.0%
Whitman	544	627	882	1,109	11.2%	10.9%	12.3%	14.8%	2.9%	3.5%	2.3%	2.9%
Yakima	3,622	4,178	5,978	8,017	10.9%	10.7%	12.0%	14.4%	2.9%	3.6%	3.0%	3.2%
STATE	106,788	127,271	197,144	271,340	10.4%	10.1%	11.7%	14.5%	3.6%	4.5%	3.2%	3.8%

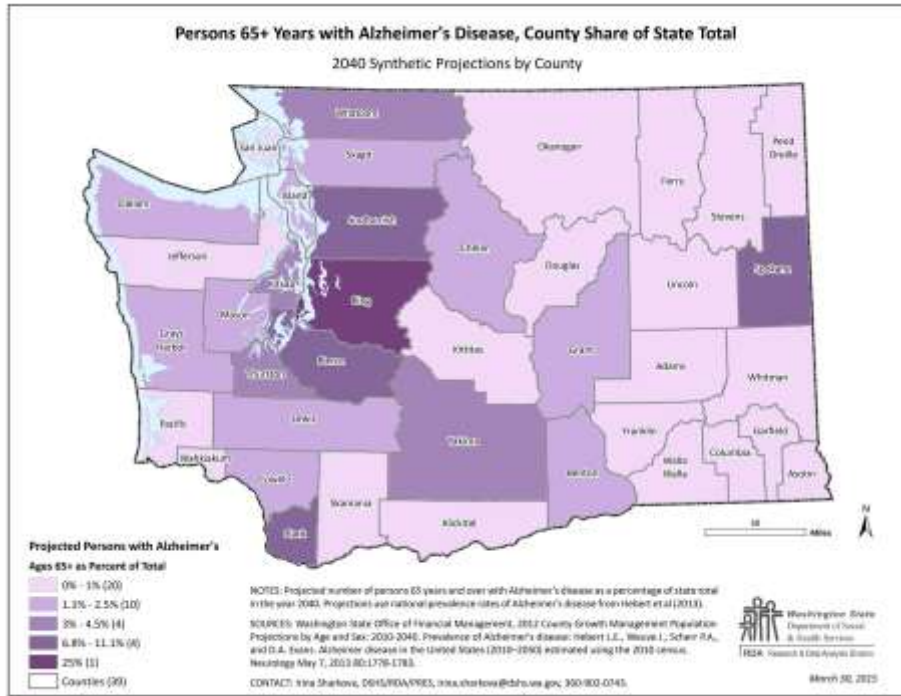

Figure 7. Projected persons with Alzheimer's, age 65+ as percent of total.

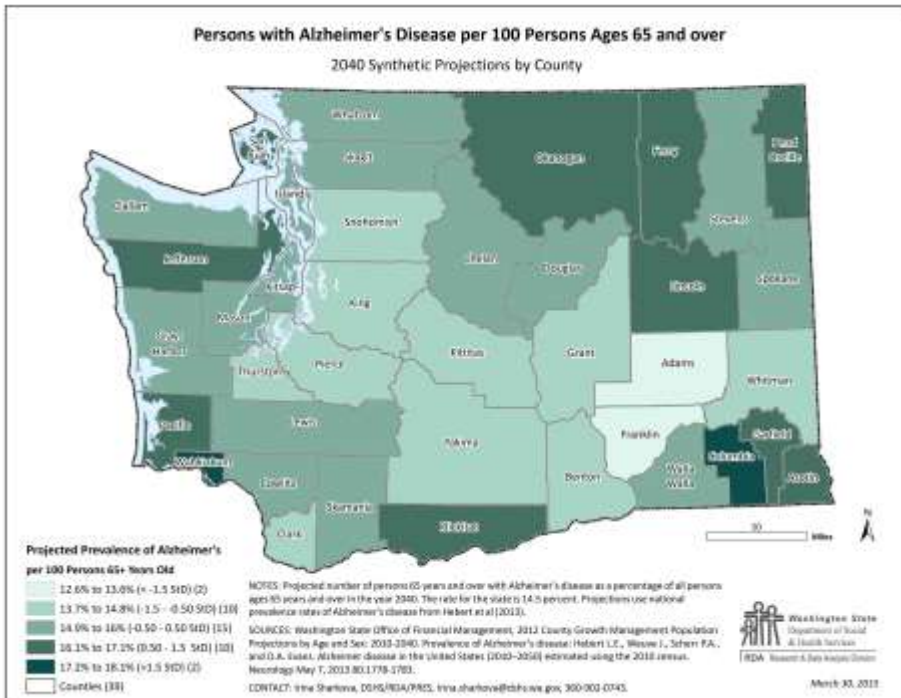

Figure 8. Projected prevalence of Alzheimer's per 100 persons 65+ years old.

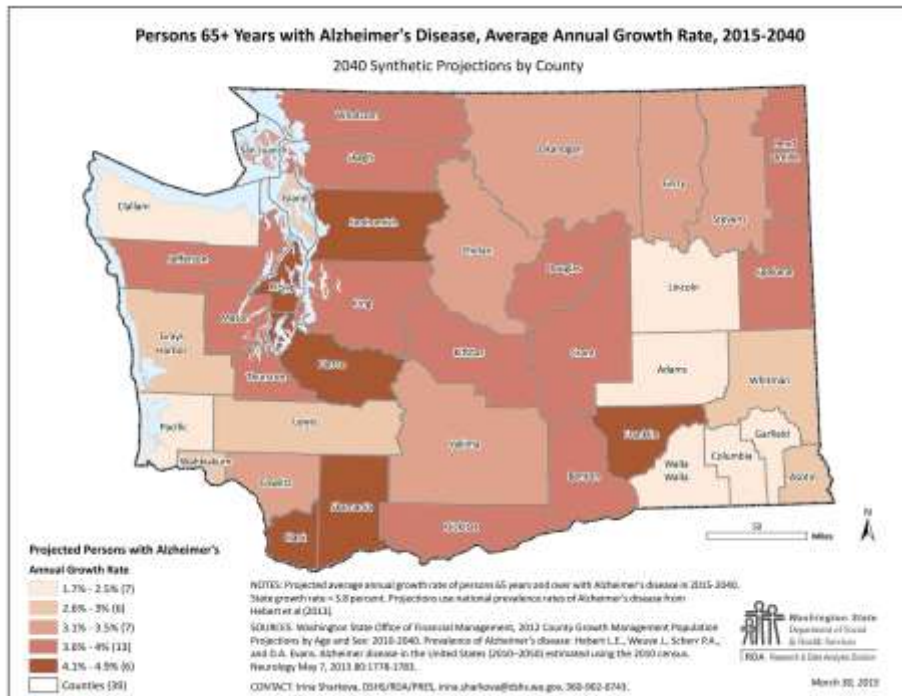

Figure 9. Projected persons with Alzheimer's annual growth rate.

GROWTH OF THE "OLDEST-OLD"

Our longer lives increase the risk of developing dementia. People who are age 85 or older are defined as the "oldest old", and are the fastest growing age group in the US. The risk of developing Alzheimer's doubles every five years after age 65. While the prevalence of Alzheimer's among people age 65-74 is 6.4%, it rises to over 30% among people 85 or older. ^{Error!}
 oolmark not defined.

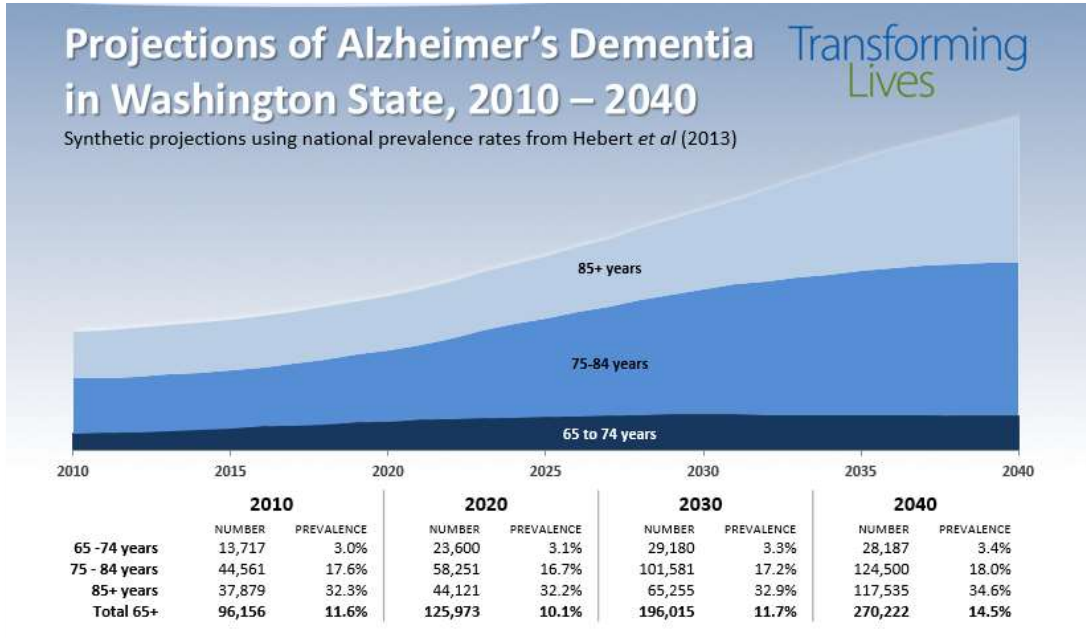

Figure 10. Projections of Alzheimer's disease in Washington State, 2010-2040. Data Sources: Total Population 65 and Over, by Age: Washington State Office of Financial Management, Forecasting and Research Division. Forecast of the State Population by Age and Sex: 2010-2040. Nov. 2013. National Prevalence of Alzheimer's Dementia for Persons 65+, by Age: Hebert L.E., Weuve J., Scherr P.A., and D.A. Evans. Alzheimer disease in the United States (2010–2050) estimated using the 2010 census. Neurology May 7, 2013 80:1778-1783.

LIVING ARRANGEMENTS

According to the Federal Interagency on Aging-Related Statistics, 19% of men over 65 live alone. Women over 65 were twice as likely as men to live alone (37%). Living arrangements differed significantly by race and Hispanic origin. Far more Black, Asian and Hispanic (any race) seniors lived with relatives than did non-Hispanic White seniors. Living arrangements have a significant impact on the need for long-term supports and services, including caregiver supports.

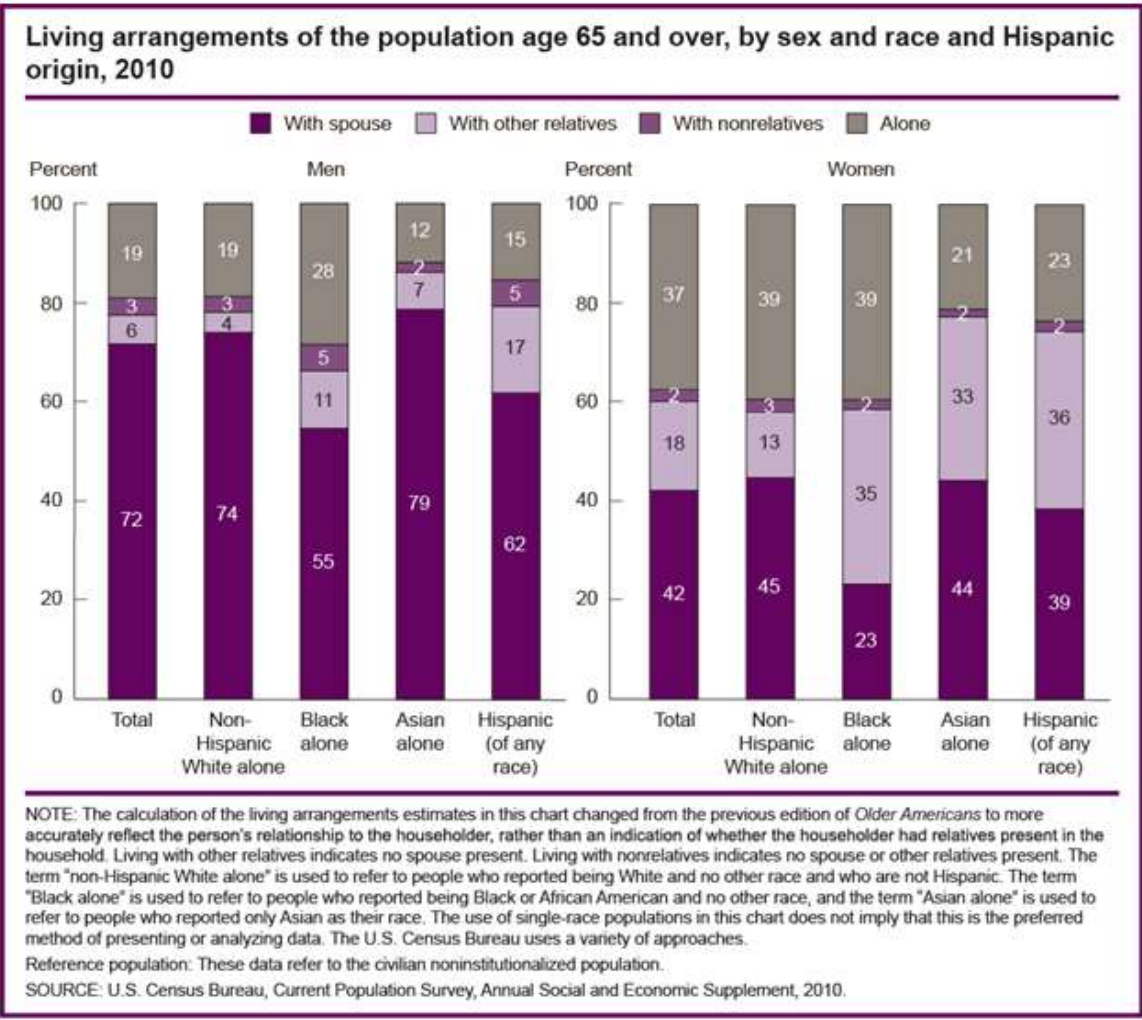

Figure 11. Living Arrangements of the population age 65 and over by sex , race and Hispanic origin.⁷²

DEATH RATES FROM ALZHEIMER'S

While death rates for stroke and heart disease have declined, the death rate for Alzheimer's is on the rise. Washington State has the highest age-adjusted average annual death rate from Alzheimer's disease in the U.S at 43.8 per 100,000 population.⁷³ An important confounding factor when comparing mortality rates from different diseases and in different populations is age. The process of age-adjustment removes the differences in age composition in two populations to allow comparisons of the two populations independent of their age structures. An age-adjusted death rate in Washington State is the weighted average of the age-specific death rates observed in Washington with the weights derived from an external population standard (in this case the year 2000 US census-this is the standard for health research). Using age-adjusted rates lets us compare the rate over time or to compare Washington with other states.

Mortality Table C1. Age-Adjusted Rates¹ for 10 Leading Causes of Death for Washington Residents, 2004-2013

Year	Heart Disease	Cancer	Strokes	COPD	Unintentional Injury	Alzheimer's	Diabetes	Flu & Pneumonia	Suicide	Liver Disease
2004	178.7	184.6	54.9	43.7	37.5	37.7	25.3	12.4	13.1	8.9
2005	178.8	180.5	47.7	45.2	39.9	38.0	25.4	15.1	12.6	8.6
2006	167.4	175.1	43.3	43.4	40.7	39.1	24.6	12.8	12.1	8.8
2007	168.4	178.6	41.8	42.7	39.5	41.4	23.4	11.5	12.9	9.5
2008	162.6	175.1	41.9	45.5	40.3	46.6	24.1	11.7	13.0	9.7
2009	153.8	175.4	38.5	44.5	38.9	44.5	22.8	9.9	13.3	10.2
2010	150.5	170.0	36.7	40.3	37.3	43.6	21.6	8.2	13.8	10.4
2011	145.2	166.9	36.2	44.7	37.9	44.0	22.4	10.1	14.0	10.1
2012	140.4	162.9	34.7	41.4	38.4	44.2	22.7	9.9	14.6	11.2
2013	137.1	156.2	35.2	39.5	37.7	43.8	21.3	10.1	14.0	12.1

¹Rate per 100,000 age-adjusted to U.S. 2000 population.

Source: Center for Health Statistics, Washington State Department of Health, 09/2014.

APPENDIX G: GLOSSARY

AARP – [American Association of Retired Persons](#).

AD – Alzheimer’s disease. In this document, whenever Alzheimer’s is used, it is taken to mean Alzheimer’s or other dementias.

Adult Day Care – [Adult day care](#) includes programs, services, and facilities designed to assist physically or mentally impaired adults remain in their communities. These are persons who might otherwise require institutional or long-term care and rehabilitation. There are two general purposes for adult day-care. The first is to provide an alternative to placement in a residential institution. The second is to create a respite for caregivers, often the children of the persons for whom the care is being provided.

Adult Family Home (AFH) – A residential home in which a person or persons provide personal care, special care and room and board to more than one but not more than six adults who are not related by blood or marriage to the person or persons providing the services. Adult family homes may also be designated as a specialty home (on their license) in one or more of the following three categories: Developmental Disability, Mental Illness, and Dementia if they meet all certification and training requirements. See [Chapter 388-76 WAC](#) for more on adult family home licensing requirements.

Adult Protective Services (APS) – [APS](#) protects vulnerable adults by investigating allegations of abuse, neglect, abandonment, and financial exploitation when the person lives in their own home.

Adult Protective Services target population – A Vulnerable Adult is: any adult 60+ who cannot care for him or herself; or adults 18+ that have a legal guardian; have a developmental disability; live in a facility licensed by DSHS; receive services from a DSHS-contracted individual provider; receive in-home services through a licensed health, hospice or home care agency; or have a personal care aide who performs care under his/her direction for compensation, per 74.39.050 RCW. More on Adult Protect Services can be found at:

<http://www.adsa.dshs.wa.gov/APS/>

Aging and Disability Network Services – The National Aging Network (the Aging Network) was established in 1965 with the passage of the Older Americans Act and is one of the Nation’s largest provider networks of home and community-based care for older persons, adults with disabilities and their caregivers. The Administration on Aging, an agency in the U.S. Department of Health and Human Services, is a lead partner of the Aging Network which consists of 56 State Units on Aging, 629 Area Agencies on Aging, 246 Tribal organizations, 20,000 service providers, and thousands of volunteers.

Aging and Disability Resource Centers (ADRC) – The National Aging and Disability Resource Center Program, is a collaborative effort of the Administration for Community Living, the Centers for Medicare & Medicaid Services, and the Veterans Health Administration. It is designed to streamline access to home and community supports and services for consumers of *all ages*, incomes and disabilities, and their families. Washington State has received federal grants to assist in the development, implementation, and statewide expansion of a sustainable system of fully functional Aging and Disability Resource Centers.

AGO – The Washington State [Office of the Attorney General](#).

AL TSA – Aging and Long-Term Support Administration of the Department of Social and Health Services.

Alzheimer’s Association Care Navigation – Care Navigation provides a series of counseling appointments with a licensed social worker who is specifically trained in issues related to memory loss. Single appointments are also available. A Care Navigator can be a source of guidance, support, education, and empowerment as individuals and families navigate the challenges and changes associated with memory loss. (<https://www.alzheimersnavigator.org/>)

Alzheimer’s Cafes – An Alzheimer’s, dementia or memory café is a monthly gathering of individuals with memory loss along with their caregivers, and/or friends and family in a safe, supportive, and engaging environment. The cafe gives everyone a welcome break from the disease. ([Alzheimer’s Cafes](#))

Alzheimer’s Disease Working Group (ADWG) – A group of people defined primarily through the [legislation](#) that created this Plan, who are charged with examining the array of needs of individuals diagnosed with Alzheimer’s disease and other dementias, services available to meet these needs, and the capacity of the state and current providers to meet these and future needs. The ADWG is also charged with identifying needed policies or responses including, but not limited to, the promotion of early detection and diagnosis of Alzheimer’s disease and dementia, the provision of coordinated services and supports to persons and families living with Alzheimer’s disease or dementia disorders, the capacity to meet these needs, and strategies to address identified gaps in services.

AOD – Alzheimer’s or other dementias.

Area Agencies on Aging (AAA) – Local organizations that develop and promote services and options to maximize independence for elders, adults with disabilities, and family caregivers. Washington has thirteen Area Agencies on Aging that are comprised of county governments, regional councils, and tribes. A citizen advisory council guides the work. The [Washington Association of Area Agencies on Aging](#) is a membership organization made up of the 13 Area Agencies on Aging in Washington State that seeks to enhance the effectiveness of each AAA through a strong agenda of information, debate, advocacy and education.

Assisted Living Facility – a facility, for seven or more residents, with the express purpose of providing housing, basic services (assistance with personal care, activities of daily living and

room and board) and the general responsibility for safety and well-being of the resident. See [Chapter 388-78A WAC](#) for more on assisted living licensing requirements.

Assistive Technologies – Assistive technology is any service or tool that helps the elderly or disabled do the activities they have always done but must now do differently. These tools are also sometimes called “adaptive devices.” ([U.S. Department of Health and Human Services, Administration on Aging](#)). Some examples include:

- Assistive listening devices
- Alert systems
- Medication Aids
- Identification Jewelry

Behavioral Risk Factor Surveillance System (BRFSS) – The Behavioral Risk Factor Surveillance System (BRFSS) is a United States health survey that looks at behavioral risk factors. It is run by Centers for Disease Control and Prevention and conducted by the individual state health departments. The survey is administered by telephone and is the world's largest such survey. In 2009, the BRFSS began conducting surveys by cellular phone in addition to traditional “landline” telephones. ([Department of Health](#))

Bree Collaborative – a group of public and private health care stakeholders working together to improve quality, health outcomes and cost effectiveness of care in Washington State. The group identifies up to three areas of health care services every year that have high variation in the way that care is delivered. Workgroup members identify and analyze evidence-based best practices to improve quality and reduce variation in practice patterns.

Care Transitions – refers to the movement patients make between health care practitioners and settings as their condition and care needs change during the course of a chronic or acute illness. Care Transition services are a set of actions designed to ensure the coordination and continuity of health care as patients transfer between different locations or different levels of care within the same location.

Community Options Program Entry System (COPES) Waiver – The COPES waiver was implemented in 1982 and is one of the oldest waivers in the nation. COPES services are funded with a combination of state dollars and with Title XIX (Medicaid) federal dollars. The Aging and Long-Term Support Administration partners with the Centers for Medicare and Medicaid Services and the Area Agencies on Aging to implement the COPES waiver.

COPES services are an effective alternative to nursing home placement and are an integral component of Washington State’s successful rebalancing of services from institutional to community-based settings.

Centers for Medicare and Medicaid Services (CMS) – The [Centers for Medicare & Medicaid Services](#) is part of the US Department of Health and Human Services. CMS administers

Medicare, Medicaid, the Children’s Health Insurance Program, and parts of the Affordable Care Act.

Chronic Disease Self-Management Program (CDSMP) – [CDSMP](#) is a peer-led workshop for people with one or more chronic diseases designed to help them manage their chronic disease better.

Complaint Resolution Unit (CRU) – The CRU receives and prioritizes complaints regarding provider practice, including suspected abuse or neglect in long-term care settings that have been called into the CRU Hotline (1-800-562-6078). The CRU hotline is available 24 hours a day, seven days a week for the public and licensed or certified homes/facilities staff.

Dementia-friendly recreation – Dementia-Friendly Recreation provides meaningful recreation and social engagement opportunities for people living with memory loss throughout Seattle. ([Seattle Parks](#))

DDA – Developmental Disabilities Administration of the Department of Social and Health Services.

DOH – Washington State Department of Health.

DSHS – Washington State Department of Social and Health Services.

Evidence-Based Interventions – Evidence-based interventions (EBI) are treatments that have been proven effective (to some degree) through outcome evaluations. As such, EBI are treatments that are likely to be effective in changing target behavior if implemented with integrity. ([University of Missouri](#))

Family Caregiver Support Program – The Family Caregiver Support Program (FCSP) services unpaid family caregivers. It integrates an evidence-based caregiver assessment/ consultation and care planning process known as TCARE® - Tailored Caregiver Assessment & Referral®.

The *Tailored Caregiver Assessment and Referral (TCARE®)* system was created by Rhonda Montgomery, PhD and colleagues at the University of Wisconsin-Milwaukee. The TCARE® protocol is designed to tailor services to the unique needs of each caregiver thereby reducing stress, depression and burdens associated with caregiving. TCARE® provides a consistent, objective and reliable screening and assessment process that identifies at-risk caregivers, targets resources to those most in need and determines whether support and services make a measurable difference to caregivers. TCARE® also helps inform policy through the collection of statewide data. The effectiveness of TCARE® is documented in published research articles based upon a national randomized control study, in which Washington State participated. For more information, visit the national TCARE® website at www.TCARE.uwm.edu.

The Family Caregiver Support Program is funded through federal (\$2,846,871) and state (\$11,242,000) funds (2015).

Gatekeeper programs – Local programs that train community members such as postal carriers, meter readers, bank tellers, pharmacy workers, ministers, etc. about identifying people who are experiencing or at risk of harm and how make referrals to existing services.

Geriatric Regional Assessment Team (GRAT) – A program in King County designed to provide crisis intervention services for older adults.

HCA – [Washington State Health Care Authority](#). The Washington State Health Care Authority purchases health care for more than 2 million Washingtonians through two programs – Washington Apple Health (Medicaid) and the Public Employees Benefits Board (PEBB) Program. The HCA works with partners to help ensure Washingtonians have access to better health and better care at a lower cost.

Home and Community Services Division (HCS) – [HCS](#) promotes, plans, develops and provides long-term care services for persons with disabilities and the elderly who may need state funds (Medicaid) to help pay for them. The Home and Community Services Division is part of the Aging and Long Term Support Administration of Washington State Department of Social and Health Services.

Health Homes – The Affordable Care Act of 2010, Section 2703, created an optional Medicaid State Plan benefit for states to establish Health Homes to coordinate care for people with Medicaid who have chronic conditions by adding Section 1945 of the Social Security Act. CMS expects states health home providers to operate under a "whole-person" philosophy. Health Homes providers will integrate and coordinate all primary, acute, behavioral health, and long-term services and supports to treat the whole person. ([Medicaid.gov](#))

here:now program – here:now is an arts-engagement program for individuals living with dementia and their care partners to enjoy a creative and relaxing time together. The only museum-based arts program of its kind in Washington State, here:now offers gallery tours and art-making classes designed for individuals with young-onset or early to mid-stage dementia and their care partners. ([Frye Art Museum](#))

Hospice Care – Hospice is a special type of care in which medical, psychological, and spiritual support are provided to patients and their loved ones when cancer therapies are no longer controlling the disease. Hospice care focuses on controlling pain and other symptoms of illness so patients can remain as comfortable as possible near the end of life. Hospice focuses on caring, not curing. The goal is to neither hasten nor postpone death. If the patient's condition improves or the cancer goes into remission, hospice care can be discontinued and active treatment may resume. Choosing hospice care doesn't mean giving up. It just means that the goal of treatment has changed.

The hospice team usually includes doctors, nurses, home health aides, social workers, clergy or other counselors, and trained volunteers. The team may also include speech, physical, and occupational therapists, if needed. A hospice team member is on-call 24 hours a day, 7 days a week to provide support. The hospice team will work with the patient on the patient's goals for end-of-life care, not a predetermined plan or scenario. Hospice care is very individualized.

Hospice services may include doctor or nursing care, medical supplies and equipment, home health aide services, short-term respite (relief) services for caregivers, drugs to help manage cancer-related symptoms, spiritual support and counseling, and social work services. Patients' families are also an important focus of hospice care, and services are designed to give them assistance and support.

Hospice care most often takes place at home. However, hospice care can also be delivered in special in-patient facilities, hospitals, and nursing homes. [\(Source: NIH: National Cancer Institute\)](#)

Health Home Services – Health Home services are available to individuals with chronic illnesses and who are eligible for Medicaid or both Medicare and Medicaid. Individuals must also be at significant risk for health problems that can lead to unnecessary use of hospitals, emergency rooms, and other expensive institutional settings such as psychiatric hospitals and nursing homes. Washington uses a predictive risk modeling system called PRISM to identify individuals who are at significant risk.

Individuals receiving Health Home services are assigned a Health Home coordinator who partners with beneficiaries, their families, doctors, and other agencies providing services to ensure coordination across these systems of care. The health home coordinator visits in-person and is also available by telephone to help the individual, their families, and service providers. For more information, go to: http://www.hca.wa.gov/Pages/health_homes.aspx

Healthy Brain Research Network (HBRN) – A [network of public health research facilities](#) sponsored by the Centers for Disease Control which focuses on understanding cognitive changes over time, improving or maintaining cognitive function, and translate research into effective public health programs and practices. See also the [Healthy Brain Initiative](#).

LTC – Long Term Care.

LTSS – Long Term Supports and Services.

Memory Care & Wellness Services (MCWS) – A supervised daytime program for individuals with dementia and their family caregivers. Memory Care & Wellness Services (MCWS) offers a program that is a blend of health, social and family caregiver supports – it is defined and requirements are specified in the “Memory Care & Wellness Services Standards of Care, December 2010” (currently under refinement).

Memory Care & Wellness Services build upon the core services listed under Adult Day Care and add the following: A program day of five hours, offered two days per week; staffing that accommodates increasing functional and behavioral support needs of participants as they progress in their dementia, including: 1:4 (vs.1:6) staff to client ratio; and skilled nursing and/or therapy and social services available during program hours for the participant with targeted education and support of the family caregiver, as needed. A structured, specialized exercise

program, *EnhanceMobility* is integrated into the program. Started through federal Alzheimer's demonstration grants, this program has demonstrated that for individuals with dementia, quality of life improved and the frequency of behavior problems decreased. For family caregivers, distress over behavior problems decreased in participating caregivers while increasing in comparison group caregivers. Depressive symptoms, stress and burden also decreased.⁸

Memory Care and Wellness Services are currently available in 3 of 13 Area Agency on Aging (AAA) service areas. Original service areas (King County and Northwest WA AAAs) are now supporting MCWS through limited MCWS-funding within the Family Caregiver Support Program budget; a federal Pierce County demonstration grant will end Aug. 31, 2014 and may need additional funding to be sustained.

Natural Support Networks – “Natural Supports” means personal associations and relationships typically developed in the community that enhance the quality and security of life for people, including, but not limited to, family relationships; friendships reflecting the diversity of the neighborhood and the community; association with fellow students or employees in regular classrooms and work places; and associations developed through participation in clubs, organizations, and other civic activities. ([State of California](#))

Nursing Facility Level of Care (NFLOC) criteria – The individual must: require care provided by or under the supervision of a registered nurse or a licensed practical nurse on a daily basis; have an unmet or partially met need with at least three ADLs as defined in WAC 388-106-0355; or have cognitive impairment and require supervision due to one or more of the following: disorientation, memory impairment, impaired decision making, or wandering and have an unmet or partially met need with an ADL as defined in WAC 388-106-0355.

Office of Public Guardianship – The Office of Public Guardianship (OPG) operates provides guardians for people who Are incapable of caring for themselves and protecting their own interests; lack the funds to pay private guardians; and have no family or friends who can serve as volunteer guardians. The program stems from action taken during the 2007 legislative session, with the passage of Senate Bill (SB) 5320. This bill established the Office of Public Guardianship (OPG) within the Administrative Office of the Courts (AOC). The legislature appropriated funds for FY 08-09 to establish the OPG, to develop and implement pilot programs in a minimum of two areas, one urban and one rural. ([OPG](#))

Older Americans Act (OAA) – Although older individuals may receive services under many other Federal programs, today the [OAA](#) is considered to be the major vehicle for the organization and delivery of social and nutrition services to this group and their caregivers. The OAA is administered by the Administration on Aging. The [Washington State Senior Citizens Services Act](#) is the law that authorizes, administers and expands federal programs within our state.

Ombudsman – The Washington State Long-Term Care Ombudsman Program ([LTCOP](#)) advocates for residents of nursing homes, adult family homes, and assisted living facilities. Our purpose is to protect and promote the Resident Rights guaranteed these residents under Federal and State law and regulations.

Palliative Care – The World Health Organization defines palliative care as an approach that improves the quality of life of patients and their families facing the problem associated with life-threatening illness, through the prevention and relief of suffering by means of early identification and impeccable assessment and treatment of pain and other problems, physical, psychosocial and spiritual. Palliative care: provides relief from pain and other distressing symptoms; affirms life and regards dying as a normal process; intends neither to hasten or postpone death; integrates the psychological and spiritual aspects of patient care; offers a support system to help patients live as actively as possible until death; offers a support system to help the family cope during the patients illness and in their own bereavement; uses a team approach to address the needs of patients and their families, including bereavement counselling, if indicated; will enhance quality of life, and may also positively influence the course of illness; is applicable early in the course of illness, in conjunction with other therapies that are intended to prolong life, such as chemotherapy or radiation therapy, and includes those investigations needed to better understand and manage distressing clinical complications.

Physician Orders for Life Sustaining Treatment (POLST) – A process by which a physician engages in end-of-life care decisions with an individual and documents the person's wishes and decisions related to end-of-life care. See www.polst.org.

Program to Encourage Active Rewarding Lives for Seniors (PEARLS) – [PEARLS](#) is a national evidence-based treatment program for depression in the elderly and for adults with epilepsy-related depression.

Reducing Disability in Alzheimer's Disease (RDAD) – RDAD is an evidence-based, in-home exercise program consisting of nine home visits by a specially-trained/certified RDAD "coach" over a six-week period.

RDAD research at the University of Washington demonstrated significant short and long-term benefits for people in the treatment group. Physical functioning improved and fewer participants ended up in nursing homes due to behavioral disturbances.

During the one-hour in-home sessions, the coach teaches easy-to-follow exercises to both the caregiver and care receiver (i.e. the person with dementia). The coach teaches the caregiver how to encourage and safely supervise the care receiver while doing the exercises. The coach also teaches caregivers how to handle some of the problems that occur with older adults who have memory problems or dementia.

RDAD is currently being translated through a National Institute on Aging grant (2012-17), with Washington (and Oregon) AAAs in the following Washington areas: Olympic, King County,

Pierce, Snohomish, Southwest WA and Southeast WA. The federal grant is in operation from 2012-2017.

Residential Care Services (RCS) – [RCS](#) is responsible for the licensing and oversight of adult family homes, assisted living facilities, nursing facilities, intermediate care facilities for individuals with intellectual disabilities, and certified residential programs. Our mission is to promote and protect the rights, security and well-being of individuals living in these licensed or certified residential settings. RCS is a part of the Aging and Long-Term Support Administration of the Washington State Department of Social and Health Services.

Respite Care – Respite care services" means relief care for families or other caregivers of adults with functional disabilities, eligibility for which shall be determined by the department by rule. The services provide temporary care or supervision of adults with functional disabilities in substitution for the caregiver. The term includes adult day services. ([RCW 74.41.030](#))

Specialized Dementia Care Program (SDCP) – Initiated as a partnership with providers, stakeholders and the University of Washington (1999), the SDCP demonstrated the ability to accept and retain individuals with greater cognitive impairment and behavioral disturbances than traditional assisted living programs. For more information, see the University of Washington's final outcome report on the [Dementia Care Pilot Project](#), 2003.

Participation in SDCP has shown to significantly delay nursing home placement. Based on the positive pilot project findings, Standards of Care were adopted and placed into WAC 388-110-220(3) in 2003. SDCP eligibility can be found in [WAC 388-106-0033](#).

SSB 6124 – [Substitute Senate Bill number 6124](#), which is legislation authorizing the formation of the ADWG and the development of the Washington Alzheimer's State Plan.

STAR-C – STAR-C is an evidence-based dementia consultation program designed to help caregivers reduce or eliminate behaviors that are difficult to manage, such as anxiousness, resistance to care, wandering, or verbal or physical aggression.

This in-home education/consultation program, developed at the University of Washington, has shown to improve care receiver quality life, reduce the frequency of problem behaviors, and lower caregiving depression, burden, and distress over care receiver behavior changes. STAR-C is implemented in the caregivers' homes by skilled consultants who are certified by the University of Washington to deliver STAR-C. It is now delivered over a six-week period, with 4 home visits and additional phone support.

STAR-C was first translated in Oregon through a federal demonstration grant and then modified into a condensed version in Oregon and Washington (2012-2014). It is now being continued in two service areas in Oregon and implemented in the following Washington areas: Central WA, King County, Lewis/Mason/Thurston AAA, Northwest WA, Southwest WA and Southeast WA.

UW – University of Washington.

WAC – [Washington Administrative Code](#).

APPENDIX H: WASHINGTON STATE RESOURCES AND OTHER USEFUL LINKS

WASHINGTON STATE

Alzheimer's Association Washington Chapter

<http://www.alz.org/alzwa>

The Alzheimer's Association Washington State Chapter serves all of Washington as well as Northern Idaho from offices in Seattle and Spokane. Specific services provided include: Toll-free Helpline (1-800-272-3900 available 24/7); Web-based Resources – information about dementia, links to local services and supports, and peer-to-peer connections; Support Groups; Early Stage Programming – information, support groups, and social engagement for individuals in the early stage of the disease and their caregivers; Care Consultation - individualized assistance, problem solving, care planning and coordination for persons with memory loss and their families; Education; MedicAlert + Safe Return - nationwide program that provides assistance when someone with Alzheimer's or a related dementia wanders and becomes lost; and advocacy.

Seattle Office:

100 W Harrison Street
Suite N200
Seattle, WA 98119

(206) 363-5500
InquiryWa@alz.org

Spokane Office:

1403 S Grand Blvd
Suite 202-S
Spokane, WA 99203

(509) 456-0456
InquiryWa@alz.org

Alzheimer Society of Washington (Whatcom County)

<http://www.alzsociety.org/>

The Alzheimer Society of Washington (360-671-3316 or 1-800-493-3959) is a non-profit grassroots organization, providing advocacy, care and support to those with dementia and their families in Whatcom County, including programs for people with early stage memory loss, caregiver & care partner support groups, caregiver support groups, Project Lifesaver and memory awareness screenings.

1308 Meador Ave, Suite C1
Bellingham, WA 98229

360.671.3316

alz@alzsociety.org

Aging and Long Term Support Administration (AL TSA), Department of Social and Health Services
<https://www.dshs.wa.gov/altsa>

Home and Community Services (HCS) provides and administers long-term care services to eligible individuals and collaborates with Area Agencies on Aging (AAA) offices statewide to share community service options, including supports for family caregivers. To find information in your area, [call your local HCS or AAA office.](#)

Residential Care Services provides licensing, certification, and regulatory oversight to long-term care facilities including: Nursing Home, Assisted Living Facilities, Adult Family Homes, Intermediate Care Facilities for Individuals with Intellectual Disabilities (ICFs/IID), Supported Living; and Enhanced Services Facilities.

Office of the Deaf and Hard of Hearing provides service to individuals who are deaf, hard of hearing, deaf-blind and speech-disabled facing communication barriers. Services includes telecommunications, reasonable accommodations and client services.

General Information: (360) 725-2300 or 1-800-422-3263

NATIONAL ORGANIZATIONS AND RESOURCES

Alzheimers.gov

www.alzheimers.gov

Alzheimer's Association, National

www.alz.org

Alzheimer's Association Research Center Trial Match

http://www.alz.org/research/clinical_trials/find_clinical_trials_trialmatch.asp

Alzheimer's Association 2015 Facts & Figures

www.alz.org/alzheimers_disease_Facts_and_Figures.asp

Alzheimer's Disease Education and Referral Center, National Institute on Aging,

<http://www.nia.nih.gov/alzheimers>

Alzheimer's Foundation of America

<http://www.alzfdn.org>

Alzheimer's Prevention Initiative

<http://www.endalznw.org>

Caregiver Action Network
<http://caregiveraction.org>

Centers for Disease Control: The Healthy Brain Initiative: A National Public Health Road Map to Maintaining Cognitive Health
<http://www.cdc.gov/aging/healthybrain/roadmap.htm>

Hand in Hand, A Training Series for Nursing Homes
www.cms-handinhandtoolkit.info

Healthy People 2020: Dementias
<http://www.healthypeople.gov/2020/topicsobjectives2020/overview.aspx?topicid=7>

AD: Leaders Engaged on Alzheimer's Disease
<http://www.leadcoalition.org>

Mayo Clinic Alzheimer's Disease Center
<http://www.mayoclinic.com/health/alzheimers-disease/DS00161>

Minnesota ACT on Alzheimer's website
www.actonalz.org

Namaste Care for People with Dementia
<http://www.namastecare.com>

National Alliance for Caregiving
<http://www.caregiving.org>

National Alzheimer's Project Act (NAPA) home page, and link to the National Plan to Address Alzheimer's Disease
<http://aspe.hhs.gov/daltcp/napa/>

National Institute on Aging: Caring for a Person with Alzheimer's Disease
<http://www.nia.nih.gov/alzheimers/publication/caring-person-alzheimers-disease>

National Task Group on Intellectual Disabilities and Dementia Practices
<http://aadmd.org/ntg>

Partnership for Patients
<http://partnershipforpatients.cms.gov>

INTERNATIONAL RESOURCES

Alzheimer's Disease International (World Reports)

<http://www.alz.co.uk>

International Alzheimer's Disease Research Portfolio (IADRP)

<http://iadrp.nia.nih.gov/cadro-web/le>

The Dementia Challenge (United Kingdom)

<http://dementiachallenge.dh.gov.uk>

Dementia Friendly Communities (Scotland)

<http://www.adementiafriendlycommunity.com>

Dementia Friends (United Kingdom)

<http://www.dementiafriends.org.uk>

APPENDIX I: LEGISLATIVE CHARGE

CERTIFICATION OF ENROLLMENT
SUBSTITUTE SENATE BILL 6124

Chapter 89, Laws of 2014 63rd Legislature
2014 Regular Session

STATE ALZHEIMER'S PLAN
EFFECTIVE DATE: 06/12/14

Passed by the Senate February 14, 2014
YEAS 47 NAYS 1

BRAD OWEN

President of the Senate

Passed by the House March 6, 2014
YEAS 90 NAYS 6

FRANK CHOPP

Speaker of the House of Representatives

CERTIFICATE

I, Hunter G. Goodman, Secretary of the Senate of the State of Washington, do hereby certify that the attached is **SUBSTITUTE SENATE BILL 6124** as passed by the Senate and the House of Representatives on the dates hereon set forth.

HUNTER G. GOODMAN

Secretary

Approved March 27, 2014, 10:45 a.m.

FILED

March 27, 2014

JAY INSLEE

Governor of the State of Washington

**Secretary of State
State of Washington**

SUBSTITUTE SENATE BILL 6124

Passed Legislature - 2014 Regular Session
State of Washington 63rd Legislature 2014
Regular Session

By Senate Health Care (originally sponsored by Senators Keiser, Dammeier, Hargrove, Ranker, McCoy, Hasegawa, Conway, Darneille, McAuliffe, Cleveland, Billig, Rolfes, Nelson, Mullet, Fraser, Frockt, Eide, Kohl-Welles, Kline, Hobbs, Pedersen, Hatfield, Parlette, Roach, and Becker)

READ FIRST TIME 02/07/14.

AN ACT Relating to developing a state Alzheimer's plan; creating new sections; and providing an expiration date.

BE IT ENACTED BY THE LEGISLATURE OF THE STATE OF WASHINGTON:

NEW SECTION. **Sec. 1.** The department of social and health services must convene an Alzheimer's disease working group

to develop a state Alzheimer's plan that consists of the following members to be appointed by the department unless indicated otherwise:

- (1) At least one unpaid family caregiver of a person who has been diagnosed with Alzheimer's disease;
- (2) At least one professional caregiver of a person who has been diagnosed with Alzheimer's disease;
- (3) At least one individual provider caregiver of a person who has been diagnosed with Alzheimer's disease;
- (4) At least one person who has been diagnosed with Alzheimer's disease;
- (5) A representative of nursing homes;
- (6) A representative of assisted living facilities;
- (7) A representative of adult family homes;
- (8) A representative of home care agencies that care for people with Alzheimer's disease;
- (9) A representative of adult day services;
- (10) A health care professional who treats people with Alzheimer's disease;
- (11) A psychologist who specializes in dementia care;
- (12) A person who conducts research on Alzheimer's disease;
- (13) A representative of the Alzheimer's association;
- (14) A representative of the Alzheimer society of Washington;
- (15) The governor or the governor's designee;
- (16) The secretary of the department of social and health services or the secretary's designee;
- (17) The secretary of the department of health or the secretary's designee;
- (18) The director of the health care authority or the director's designee;
- (19) The long-term care ombuds or the ombuds' designee;
- (20) A member of the senate health care committee, appointed by the senate;
- (21) A member of the house of representatives health care and wellness committee, appointed by the house of representatives;
- (22) Five health policy advocates including representatives of the American association of retired persons, area agencies on aging, elder care alliance, and other advocates

of the elderly or long-term care workers;

(23) A representative of the University of Washington's Alzheimer's disease research center;

(24) A member with experience in elder law or guardianship issues; and

(25) A representative from the Washington state department of veterans affairs.

NEW SECTION. **Sec. 2.** The Alzheimer's disease working group established in section 1 of this act must examine the array of needs of individuals diagnosed with Alzheimer's disease, services available to meet these needs, and the capacity of the state and current providers to meet these and future needs. The working group must consider and make recommendations and findings on the following:

(1) Trends in the state's Alzheimer's population and service needs including, but not limited to:

(a) The state's role in long-term care, family caregiver support, and assistance to persons with early-stage and early-onset of Alzheimer's disease;

(b) State policy regarding persons with Alzheimer's disease and dementia; and

(c) Estimates of the number of persons in the state who currently have Alzheimer's disease and the current and future impacts of this disease in Washington;

(2) Existing resources, services, and capacity including, but not limited to:

(a) Type, cost, and availability of dementia services;

(b) Dementia-specific training requirements for long-term care staff providing care to persons with Alzheimer's disease at all stages of the disease;

(c) Quality care measures for assisted living facilities, adult family homes, and nursing homes;

(d) Availability of home and community-based resources for persons with Alzheimer's disease, including respite care;

(e) Number and availability of long-term dementia units;

(f) Adequacy and appropriateness of geriatric psychiatric units for persons with behavior disorders associated with Alzheimer's disease and related dementia;

(g) Assisted living residential options for persons with dementia; and

(h) State support of Alzheimer's research through the

Alzheimer's disease research center at the University of Washington; and

(3) Needed policies or responses including, but not limited to, the promotion of early detection and diagnosis of Alzheimer's disease and dementia, the provision of coordinated services and supports to persons and families living with Alzheimer's disease or dementia disorders, the capacity to meet these needs, and strategies to address identified gaps in services.

NEW SECTION. Sec. 3. (1) The secretary of the department of social and health services or the secretary's designee must convene the first meeting and must serve as chair of the Alzheimer's disease working group. Meetings of the working group must be open to the public.

(2) The department of social and health services must submit a report providing the findings and recommendations of the Alzheimer's disease working group, including any draft legislation necessary to implement the recommendations, to the governor and the health care committees of the senate and the house of representatives by January 1, 2016.

NEW SECTION. Sec. 4. This act expires January 31, 2016. Passed by the Senate February 14, 2014. Passed by the House March 6, 2014. Approved by the Governor March 7, 2014. Filed in Office of Secretary of State March 27, 2014.

APPENDIX J: REFERENCES

- Adult Family Home Quality Assurance Panel. (2012). *Adult Family Home Quality Assurance Panel Report: Recommendations to the Governor and Legislature per ESHB 1277*. Olympia, WA.
- Alzheimer's Association. (2011). 2011 Alzheimer's Disease Facts and Figures. *Alzheimer's & Dementia*, 7(2). Retrieved from http://www.alz.org/downloads/facts_figures_2011.pdf
- Alzheimer's Association. (2012). 2012 Alzheimer's Disease Facts and Figures. *Alzheimer's & Dementia*, 8(2). Retrieved from https://www.alz.org/downloads/facts_figures_2012.pdf
- Alzheimer's Association. (2015). 2015 Alzheimer's Disease Facts and figures. *Alzheimer's & Dementia*, 11(3), p. 332+. Retrieved from https://www.alz.org/facts/downloads/facts_figures_2015.pdf
- Alzheimer's Association and Centers for Disease Control and Prevention. (2013). *The Healthy Brain Initiative: The Public Health Road Map for State and National Partnerships, 2013-2018*. Chicago, IL. Retrieved from The Healthy Brain Initiative: The Public Health Road Map for State and National Partnerships, 2013–2018
- Anderson, L. A., Day, K. L., Beard, R. L., Reed, P. S., & Wu, B. (2009). The public's perceptions about cognitive health and Alzheimer's disease among the U.S. population: a national review. *Gerontologist*, 49(S1), S3-11. Retrieved from <http://gerontologist.oxfordjournals.org/content/49/S1/S3.full.pdf+html?sid=42d07449-ce14-4154-8dd2-70c519616bb8>
- Assistant Secretary for Planning and Evaluation. (2015). *National Plan to Address Alzheimer's Disease: 2015 Update*. Washington, DC: US Department of Health and Human Services. Retrieved from <http://aspe.hhs.gov/pdf-document/national-plan-address-alzheimer%E2%80%99s-disease-2015-update>
- Borson, S., & Chodosh, J. (2014). Developing dementia-capable health care systems: A 12-step program. *Clinics in Geriatric Medicine*, 395-420. Retrieved from <http://dx.doi.org/10.1016/j.cger.2014.05.001>
- Bradford, A., Kunik, M. E., Shultz, P., Williams, S. P., & Singh, H. (2009). Missed and delayed diagnosis of dementia in primary care: prevalence and contributing factors. *Alzheimer Disease and Associated Disorders*, 23(4), 306.
- Burley, M. (2011). *Inpatient Psychiatric Capacity in Washington State: Assessing Future Needs and Impacts*. Olympia, WA: Washington State Institute for Public Policy. doi:11-10-3401

- Cascioli, T., Al-Madfai, H., Osborne, P., & Phelps, S. (2008). An evaluation of the needs and service usage of family carers of people with dementia. *Quality in Ageing and Older Adults*, 9(2), 18-27. doi:10.1108/14717794200800011
- Center of Excellence on Elder Abuse and Neglect. (n.d.). *How at risk for abuse are people with dementia?* Retrieved August 2015, from Center of Excellence on Elder Abuse and Neglect:
http://www.centeronelderabuse.org/docs/PwDementia_Factsheet.pdf
- Centers for Disease Control and Prevention. (2014). *Stats of the State of Washington*. Retrieved from Centers for Disease Control and Prevention:
http://www.cdc.gov/nchs/pressroom/states/WA_2014.pdf
- DSHS RDA. (2015). *Estimated number and percentage of elders with Alzheimer's disease or dementia residing in rural areas of the state*. Office of Research and Data Analysis. Olympia, WA: Department of Social and Health Services.
- Family Caregiver Alliance. (2003, May). *Women and caregiving: facts and figures*. Retrieved from Family Caregiver Alliance, National Center on Caregiving:
<https://caregiver.org/women-and-caregiving-facts-and-figures>
- Federal Interagency Forum on Aging-Related Statistics. (2011). *Population Data*. Retrieved from AgingStats.gov:
http://www.agingstats.gov/main_site/data/2012_documents/population.aspx
- Genworth. (2015). *Genworth 2015 Cost of Care Survey: Home Care Providers, Adult Day Health Care Facilities, Assisted Living Facilities and Nursing Homes*. Richmond, VA: Genworth Financial, Inc. Retrieved from
https://www.genworth.com/dam/Americas/US/PDFs/Consumer/corporate/130568_040115_gnw.pdf
- Hebert, L. E., Weuve, J., Scherr, P. A., & Evans, D. A. (2013). Alzheimer disease in the United States (2010-2050) estimated using the 2010 census. *Neurology*, 80(19), 1778-1783. Retrieved from
<http://www.neurology.org/content/80/19/1778.short>
- Hunt, G. G., Johnson, J., Maus, C., & Murphy, M. B. (2006). *Caregiving in Rural America*. Easter Seals Disability Services and the National Alliance for Caregiving. Retrieved from http://www.caregiving.org/wp-content/uploads/2014/01/Easter-Seals_NAC_Caregiving_in_Rural.pdf
- Hurd, M. D., Martorell, P., Delavande, A., Mullen, K. J., & Langa, K. M. (2013). Monetary costs of dementia in the United States. *New England Journal of Medicine*, 368(14), 1326-1334. Retrieved from
<http://www.nejm.org/doi/full/10.1056/nejmsa1204629>

- Katsuno, T. (2005). Dementia from the inside: how people with early-stage dementia evaluate their quality of life. *Ageing and Society*, 25(2), 197-214. doi:10.1017/S0144686X0400279X
- Kohlenber, L., Raiha, N., & Felver, B. (2014). *What do older adults and people with disabilities need?* Research and Data Analysis Division. Olympia, WA: Washington Department of Social and Health Services, Aging and Disabilities Services Administration.
- Lavelle, B., Mancuso, D., Huber, A., & Felver, B. E. (2014). *Expanding eligibility for the Family Caregiver Support Program in SFY 2012*. Olympia, WA: Washington Department of Social and Health Services. Retrieved from <https://www.dshs.wa.gov/sites/default/files/SESA/rda/documents/research-8-31.pdf>
- Lin, S.-Y., Becker, M., & Belza, B. (2014). From dementia fearful to dementia friendly: be a champion in your community. *Journal of Gerontological Nursing*, 40(12), 3.
- Logsdon, R. G., Pike, K. C., Korte, L., & Goehring, C. (2014). Memory care and wellness services: Efficacy of specialized dementia care in adult day services. *Gerontologist*. doi:10.1093/geront/gnu012
- Marist Institute for Public Opinion. (2012). *Alzheimer's Public Opinion Survey*. Poughkeepsie, NY: Home Instead Senior Care. Retrieved from <http://maristpoll.marist.edu/1114-alzheimers-most-feared-disease/>
- National Institute on Aging. (2012). *Preventing Alzheimer's disease: What do we know?* National Institutes of Health, US Department of Health and Human Services. Retrieved from <https://www.nia.nih.gov/alzheimers/publication/preventing-alzheimers-disease/introduction>
- National Institute on Aging. (2012, September). *Risk factors for Alzheimer's disease*. Retrieved from Preventing Alzheimer's disease: what do we know?: <https://www.nia.nih.gov/alzheimers/publication/preventing-alzheimers-disease/risk-factors-alzheimers-disease>
- Okura, T., Plassman, B. L., Steffens, D. C., Llewellyn, D. J., Potter, G. G., & Langa, K. M. (2011). Neuropsychiatric symptoms and the risk of institutionalization and death: the aging, demographics, and memory study. *Journal of the American Geriatrics Society*, 59(3), 473-481.
- Phelan, E., Borson, S., Grothaus, L., Balch, S., & Larson, E. B. (2012). Association of Incident dementia with Hospitalization. *Journal of the American Medical Association*, 165-172.

- Plassman, B. L., Langa, K., Fisher, G. G., Heeringa, S. G., Weir, D. R., Ofstedal, M. B., & Wallace, R. B. (2007). Prevalence of dementia in the United States: the aging, demographics and memory study. *Neuroepidemiology*, 29(1-2), 125-132.
- Race, Ethnicity and Alzheimer's Disease*. (2013, April). Retrieved from Alzheimer's and Public Health Spotlight: http://alz.org/documents_custom/public-health/spotlight-race-ethnicity.pdf
- Reinhard, S. C., Kassner, E., Houser, A., Ujvari, K., Mollica, R., & Hendrickson, L. (2014). Raising Expectations 2014: A State Scorecard on Long-Term Services and Supports for Older Adults, People with Physical Disabilities, and Family Caregivers. *Public Policy Institute*. Retrieved from <http://www.aarp.org/home-family/caregiving/info-2014/raising-expectations-2014-AARP-ppi-health.html>
- Shih, R. A., Concannon, T. W., Liu, J. L., & Friedman, E. M. (2014). *Improving Dementia Long-Term Care: A Policy Blueprint*. Santa Monica, CA: Rand Corporation. Retrieved from http://www.rand.org/content/dam/rand/pubs/research_reports/RR500/RR597/RAND_RR597.pdf
- SPADO. (2012). *State Plan for Alzheimer's Disease and Related Dementias in Oregon*. Salem, Oregon: State of Oregon. Retrieved from http://www.alz.org/oregon/documents/spado_report.pdf
- Tommis, Y., Seddon, D., Woods, B., Robinson, C. A., Reeves, C., & Russell, I. T. (2007). Rural-urban differences in the effects on mental well-being of caring for people with stroke or dementia. *Aging and Mental Health*, 11(6), 743-750. doi:10.1080/13607860701365972
- US Government Accountability Office. (2015). *Antipsychotic Drug Use: HHS has Initiatives to Reduce Use Among Older Adults in Nursing Homes, but Should Expand Efforts to Other Settings*. Washington, DC: United States Government Accountability Office. Retrieved from <http://www.gao.gov/assets/670/668221.pdf>
- WA Department of Health. (2007). *Data Systems*. Retrieved from Behavioral Risk Factor Surveillance System (BRFSS): <http://www.doh.wa.gov/DataandStatisticalReports/DataSystems/BehavioralRiskFactorSurveillanceSystemBRFSS>
- Washington State Department of Health. (2013). *Death Tables by Year*. Retrieved from Vital Statistics and Population Data: <http://www.doh.wa.gov/DataandStatisticalReports/VitalStatisticsandPopulationData/Death/DeathTablesbyYear>

- Washington State Office of Financial Management. (2013). *Forecast of the State Population by Age and Sex, 2010-2040*. Forecasting and Research Division, Olympia, WA.
- Wei, R., Anderson, R. N., Curtin, L. R., & Arias, E. (2012, September 14). U.S. Decennial Life Tables for 1999-2001: State Life Tables. *National Vital Statistics Reports*, 60(9). Retrieved from [http://www.cdc.gov/nchs/data/nvsr/nvsr60/nvsr60_09.pdf#x2013;2001:%20State%20Life%20Tables%20\[PDF%20-%201%20MB\]</a](http://www.cdc.gov/nchs/data/nvsr/nvsr60/nvsr60_09.pdf#x2013;2001:%20State%20Life%20Tables%20[PDF%20-%201%20MB]</a)

APPENDIX K: ENDNOTES

- ¹ (Plassman, et al., 2007)
- ² (Alzheimer's Association and Centers for Disease Control and Prevention, 2013)
- ³ (National Institute on Aging, 2012)
- ⁴ (Plassman, et al., 2007)
- ⁵ (Alzheimer's Association, 2012, pp. 131-168)
- ⁶ (Wei, Anderson, Curtin, & Arias, 2012)
- ⁷ (Hebert, Weuve, Scherr, & Evans, 2013)
- ⁸ (Washington State Office of Financial Management, 2013)
- ⁹ (Plassman, et al., 2007)
- ¹⁰ (Washington State Department of Health, 2013).
- ¹¹ (Centers for Disease Control and Prevention, 2014)
- ¹² (Alzheimer's Association, 2015, p. 331)
- ¹³ (Alzheimer's Association, 2012, p. 138)
- ¹⁴ (Okura, et al., 2011)
- ¹⁵ (Alzheimer's Association, 2011, p. 82)
- ¹⁶ (Alzheimer's Association, 2015)
- ¹⁷ (Alzheimer's Association, 2015), (DSHS RDA, 2015)
- ¹⁸ (WA Department of Health, 2007)
- ¹⁹ (Family Caregiver Alliance, 2003)
- ²⁰ (Alzheimer's Association, 2015)
- ²¹ (Alzheimer's Association, 2015)
- ²² (Reinhard, et al., 2014)
- ²³ (Reinhard, et al., 2014)
- ²⁴ (Hurd, Martorell, Delavande, Mullen, & Langa, 2013)
- ²⁵ (Shih, Concannon, Liu, & Friedman, 2014)
- ²⁶ (Alzheimer's Association, 2015)
- ²⁷ (Alzheimer's Association, 2015)
- ²⁸ (Alzheimer's Association, 2015, p. 179)
- ²⁹ (Alzheimer's Association, 2015, p. 333)
- ³⁰ (Alzheimer's Association, 2015, p. 153)
- ³¹ (Alzheimer's Association, 2015, p. 338)
- ³² (Alzheimer's Association, 2015, p. 334)
- ³³ (Alzheimer's Association, 2015)
- ³⁴ (SPADO, 2012, p. 18)
- ³⁵ (SPADO, 2012, p. 19)
- ³⁶ (Race, Ethnicity and Alzheimer's Disease, 2013)
- ³⁷ (DSHS RDA, 2015)
- ³⁸ (Hunt, Johnson, Maus, & Murphy, 2006)
- ³⁹ (Cascioli, Al-Madfai, Osborne, & Phelps, 2008), (Tommasi, et al., 2007)
- ⁴⁰ (Cascioli, Al-Madfai, Osborne, & Phelps, 2008)
- ⁴¹ (Shih, Concannon, Liu, & Friedman, 2014)
- ⁴² (National Institute on Aging, 2012)
- ⁴³ (Lin, Becker, & Belza, 2014)

⁴⁴ Healthy People 2020 objectives include (1) increasing the proportion with diagnosed AD/dementia that are aware of the diagnosis; and (2) reducing the proportion of preventable hospitalizations in person with AD and other dementia.

⁴⁵ Ensure the sample size is large enough to establish statewide estimates, which may require oversampling some populations. The Workgroup recommends that necessary data be collected by the Behavioral Risk Factor Surveillance System (BRFSS) survey administered by the Washington State Department of Health beginning with the 2016 survey. Toward that end, sufficient funds should be allocated to administer BRFSS cognitive and caregiver modules as State-Added Questions. Furthermore, funding should be allocated to recruit additional survey participants above the typical Washington State BRFSS sample of approximately 14,000 persons. This oversampling is necessary to obtain a sufficient number of completed questionnaires to produce meaningful data about individuals with Alzheimer's disease, dementia or other forms of memory loss and their caregivers.

⁴⁶ (Center of Excellence on Elder Abuse and Neglect)

⁴⁷ (Assistant Secretary for Planning and Evaluation, 2015)

⁴⁸ (Lavelle, Mancuso, Huber, & Felver, 2014)

⁴⁹ (Bradford, Kunik, Shultz, Williams, & Singh, 2009)

⁵⁰ (Alzheimer's Association and Centers for Disease Control and Prevention, 2013)

⁵¹ (Phelan, Borson, Grothaus, Balch, & Larson, 2012)

⁵² (Borson & Chodosh, 2014)

⁵³ Opportunities for integration might be Healthier Washington Practice Transformation, Health Homes, Transition of care Initiatives and collaborative care models.

⁵⁴ Foundational knowledge could include: 1) Identify signs and symptoms of cognitive impairment or dementia; 2) Involve the care partner early; 3) Make a diagnosis of cognitive impairment or dementia or refer to someone who can make the diagnosis; 4) Manage the medically indicated interventions or refer to someone who can; and 5) Provide tools/support to the care partner.

⁵⁵ Performance metrics could include Physician Quality Reporting System (PQRS) endorsed metrics or Association of Neurology recommended metrics (at minimum a measure for clinic-based dementia screening).

⁵⁶ Examples include poor control of blood pressure and blood sugar with concurrent irritability, mood lability and exacerbation of cognitive symptoms, inability to understand or follow directions or follow through or engage in effective self-management.

⁵⁷ (Borson & Chodosh, 2014)

⁵⁸ Develop new and support existing care coordination efforts (e.g., Health Homes, Home Health visits, SNF transitions of care initiative, WSHA safe table on transitions, Coleman Transitions (CTI), and Qualis Health communities for safe transitions resources) - to improve outcomes related to ED Visits, hospitalizations and readmissions through improved transitions of care from hospital to community (i.e. models such as Indiana University's Center's Healthy Aging Brain Center's team-based collaborative care model).

⁵⁹ Resources such as the Alzheimer's Association, STAR-C behavior intervention, Alzheimer's Reading Room, etc.

⁶⁰ (Kohlenber, Raiha, & Felver, 2014)

⁶¹ (Genworth, 2015)

⁶² (Reinhard, et al., 2014)

⁶³ (Logsdon, Pike, Korte, & Goehring, 2014)

⁶⁴ See: http://www.aoa.acl.gov/AoA_Programs/HPW/Alz_Grants/star-c.aspx

⁶⁵ DSHS Comprehensive Assessment Reporting Evaluation (CARE), 2015. CARE is the tool used by case managers to document a client's functional ability, determine eligibility for long-term care services, evaluate what and how much assistance a client will receive, and develop a plan of care.

⁶⁶ (Adult Family Home Quality Assurance Panel, 2012)

⁶⁷ (Burley, 2011)

⁶⁸ (National Institute on Aging, 2012)

⁶⁹ (Plassman, et al., 2007)

⁷⁰ (Hebert, Weuve, Scherr, & Evans, 2013)

⁷¹ (Plassman, et al., 2007), (Hebert, Weuve, Scherr, & Evans, 2013), (Washington State Office of Financial Management, 2013)

⁷² (Federal Interagency Forum on Aging-Related Statistics, 2011)

⁷³ (Centers for Disease Control and Prevention, 2014)