

FIRCREST SCHOOL

SEC-16 TWN-26 RNG-4 SHORELINE

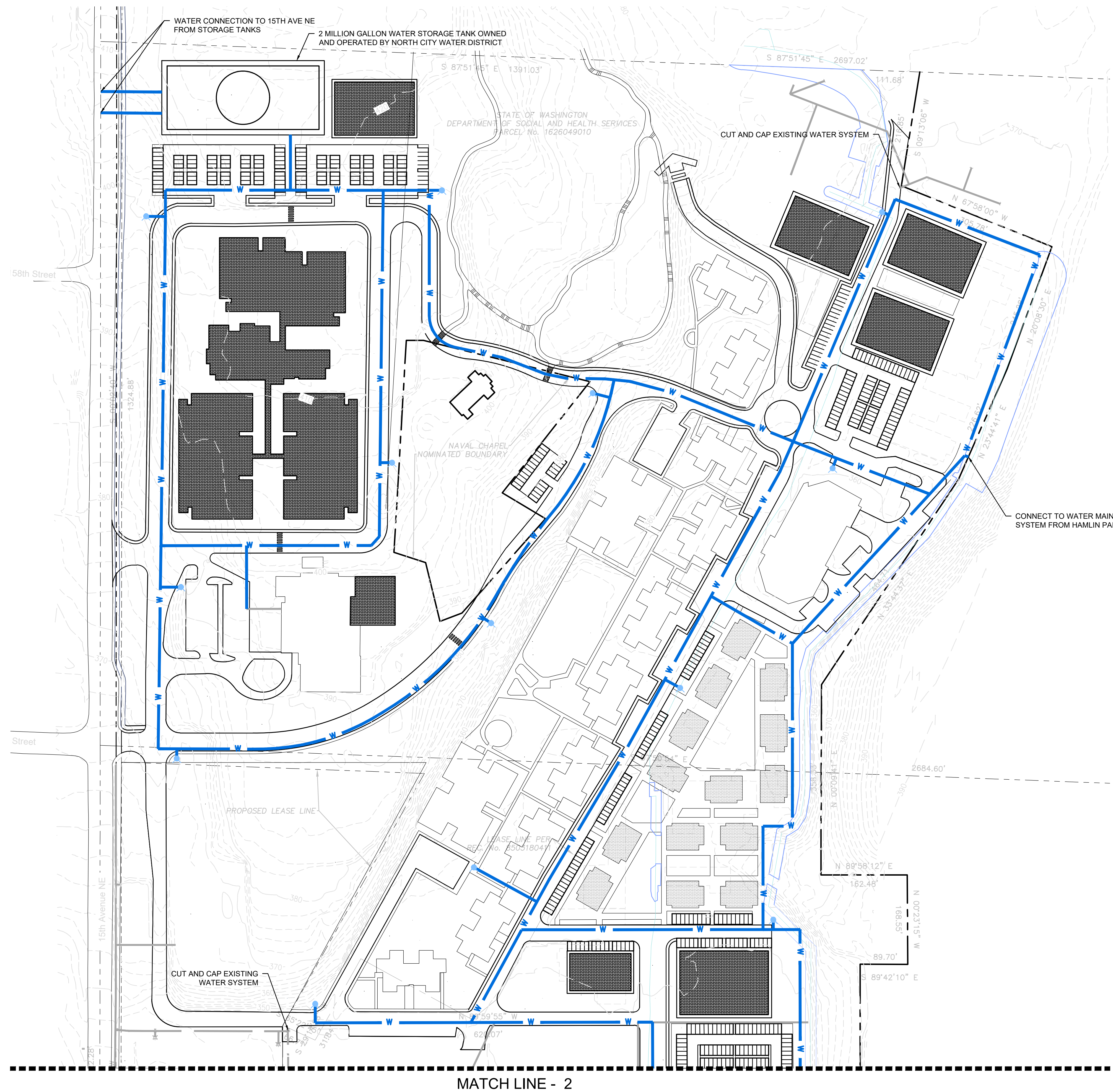

NOTES

- ADD FIRE AND DOMESTIC WATER SERVICE CONNECTIONS TO ALL FUTURE BUILDINGS WITH METERS AND BACKFLOW PREVENTERS AS NECESSARY.
- WATER CONSTRUCTION SHALL BE IN ACCORDANCE WITH THE CURRENT NORTH CITY UTILITY DISTRICT STANDARD SPECIFICATIONS AND PLANS.
- PAVEMENT RESTORATION AND OTHER UTILITY CONSTRUCTION SHALL BE IN ACCORDANCE WITH THE CURRENT CITY OF SHORELINE STANDARD SPECIFICATIONS AND PLANS.
- THE FIRE PROTECTION SYSTEM INCLUDING MATERIALS, SIZING, AND CONFIGURATION IS SUBJECT TO A CONTRACTOR-PROVIDED DESIGN BY FIRE PROTECTION ENGINEER OR A WASHINGTON STATE FIRE MARSHAL LICENSED LEVEL 3 CERTIFICATE OF COMPETENCY HOLDER.
- DESIGN OF THE FIRE PROTECTION SYSTEM SHOWN IS FOR PLANNING PURPOSES AND MAY DEVIATE FROM THE SYSTEM SHOWN.

LEGEND

	12" WATER MAIN
	EXISTING WATER MAIN
	FIRE HYDRANT
	PROPOSED BUILDING
	PROPOSED BUILDING (BY OTHERS)
	EXISTING BUILDING TO BE DEMOLISHED



T A C O M A · SEATTLE · SPOKANE · TRI-CITIES

1200 6th Avenue, Suite 1620 Seattle, WA 98101
206.267.2425 TEL 206.267.2429 FAX www.ahbl.com WEB

Project Title:
FIRCREST SCHOOL MASTER DEVELOPMENT PLAN

Client:
DEPARTMENT OF SOCIAL AND HEALTH SERVICES
FACILITIES, FINANCE, AND ANALYTICS
ADMINISTRATION - OFFICE OF CAPITAL PROGRAMS
MS: 45848
PO BOX 45848
OLYMPIA, WA 98597

Project No.
2180088.10

Issue Set & Date:
MASTER DEVELOPMENT PLAN

5/12/2022

NOTICE
ALTERATION OF THIS DOCUMENT SHALL INVALIDATE THE PROFESSIONAL SEAL AND SIGNATURE. PUBLICATION OF THIS DOCUMENT DOES NOT GUARANTEE FROM DEFECTS OR OMISSIONS HEREIN. THE CONTRACTOR IS THE ONLY PARTY TO BE USED FOR OBTAINING PERMITS, OR ACCORD TO THAT PROJECT OR FOR ANY OTHER PROJECT.

△	_____
△	_____
△	_____
△	_____
Revisions:	_____

Sheet Title:
WATER PLAN
NORTH

Designed by: CTJ **Drawn by:** CTJ **Checked by:** BPS

Sheet No.

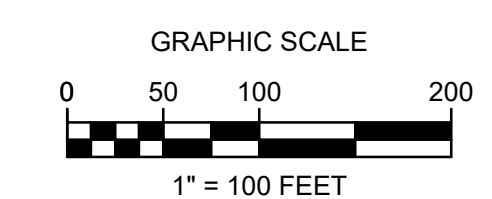
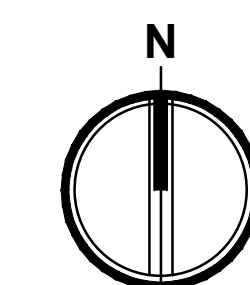

Know what's below.
Call before you dig.

MATCH LINE - 2

1

of 6 Sheets

FIRCREST SCHOOL

MATCH LINE - 1 SEC-16 TWN-26 RNG-4 SHORELINE

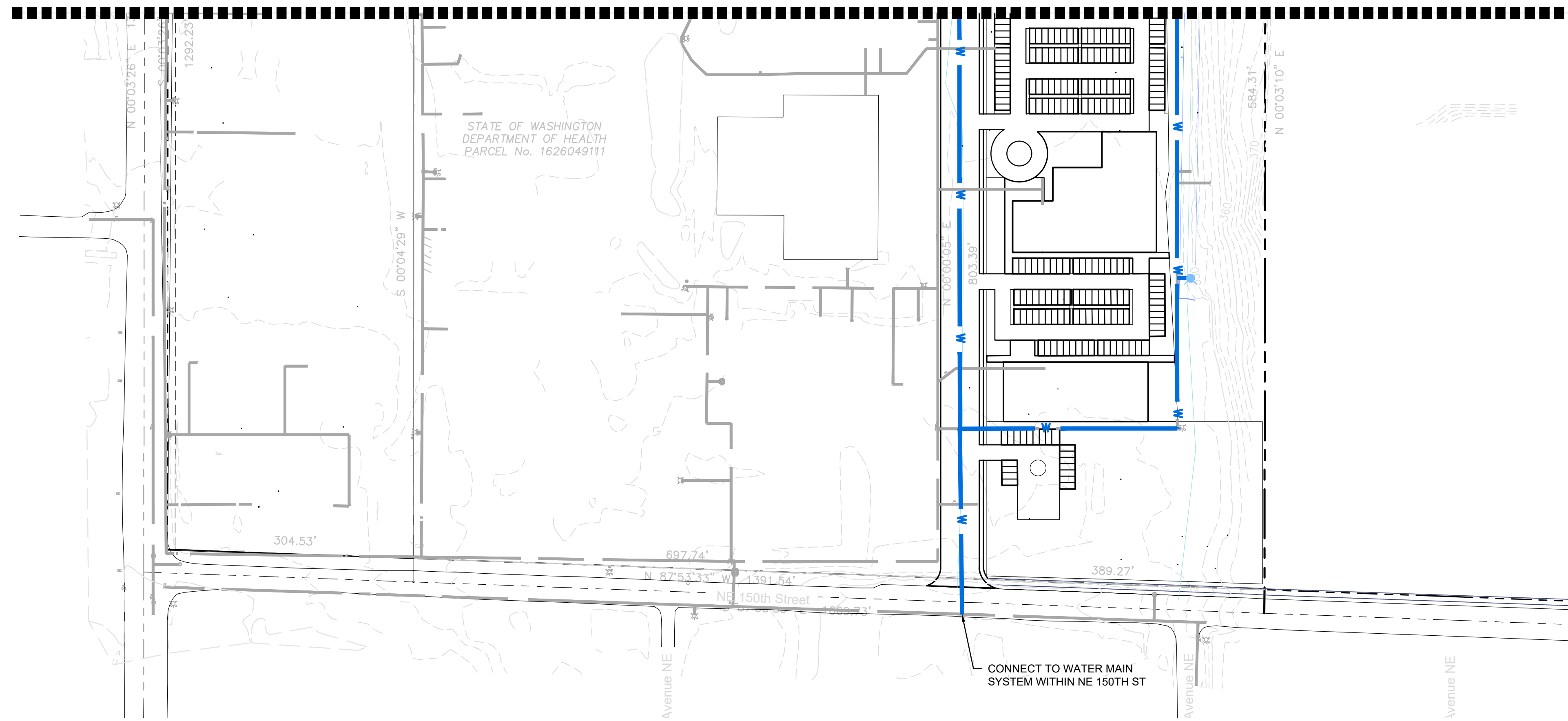

NOTES

1. ADD FIRE AND DOMESTIC WATER SERVICE CONNECTIONS TO ALL FUTURE BUILDINGS WITH METERS AND BACKFLOW PREVENTERS AS NECESSARY.
2. WATER CONSTRUCTION SHALL BE IN ACCORDANCE WITH THE CURRENT NORTH CITY UTILITY DISTRICT STANDARD SPECIFICATIONS AND PLANS.
3. PAVEMENT RESTORATION AND OTHER UTILITY CONSTRUCTION SHALL BE IN ACCORDANCE WITH THE CURRENT CITY OF SHORELINE STANDARD SPECIFICATIONS AND PLANS.
4. THE FIRE PROTECTION SYSTEM INCLUDING MATERIALS, SIZING, AND CONFIGURATION IS SUBJECT TO A CONTRACTOR-PROVIDED DESIGN BY FIRE PROTECTION ENGINEER OR A WASHINGTON STATE FIRE MARSHAL LICENSED LEVEL 3 CERTIFICATE OF COMPETENCY HOLDER.
5. DESIGN OF THE FIRE PROTECTION SYSTEM SHOWN IS FOR PLANNING PURPOSES AND MAY DEVIATE FROM THE SYSTEM SHOWN.

LEGEND

	12" WATER MAIN
	EXISTING WATER MAIN
	FIRE HYDRANT
	PROPOSED BUILDING
	PROPOSED BUILDING (BY OTHERS)
	EXISTING BUILDING TO BE DEMOLISHED

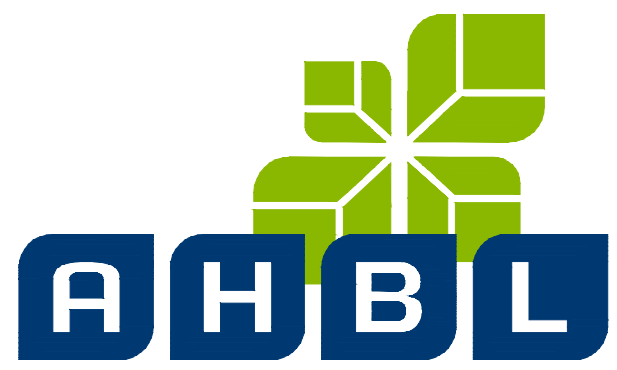

T A C O M A · SEATTLE · SPOKANE · TRI-CITIES

1200 6th Avenue, Suite 1620 Seattle, WA 98101
206.267.2425 TEL 206.267.2429 FAX www.ahbl.com WEB

Project Title:
FIRCREST SCHOOL MASTER DEVELOPMENT PLAN

Client:
DEPARTMENT OF SOCIAL AND HEALTH SERVICES
FACILITIES, FINANCE, AND ANALYTICS
ADMINISTRATION - OFFICE OF CAPITAL PROGRAMS
MS: 45848
PO BOX 45848
OLYMPIA, WA 98597

Project No.
2180088.10

Issue Set & Date:
MASTER DEVELOPMENT PLAN

5/12/2022

NOTICE
ALTERATION OF THIS DOCUMENT SHALL INVALIDATE THE PROFESSIONAL SEAL AND SIGNATURE. PUBLICATION OF THIS DOCUMENT DOES NOT REPRESENT THE ENGINEER'S OR ARCHITECT'S RESPONSIBILITY FOR THE DESIGN OR CONSTRUCTION OF THE PROJECT DESCRIBED IN THIS BLOCK AND IS NOT TO BE USED FOR OTHER PURPOSES OR ACCORD TO THAT PROJECT OR FOR ANY OTHER PROJECT.

△	_____
△	_____
△	_____
△	_____

Revisions:

Sheet Title:
WATER PLAN SOUTH

Designed by: CTJ **Drawn by:** CTJ **Checked by:** BPS

Sheet No.

2

of 6 Sheets



Know what's below.
Call before you dig.

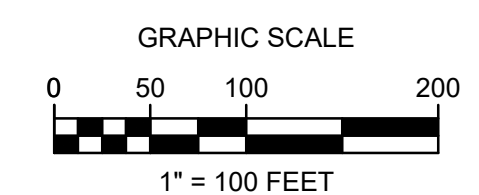
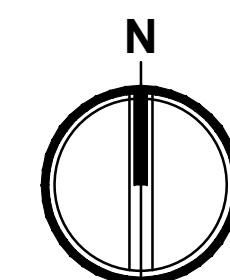

FIRCREST SCHOOL

SEC-16 TWN-26 RNG-4 SHORELINE

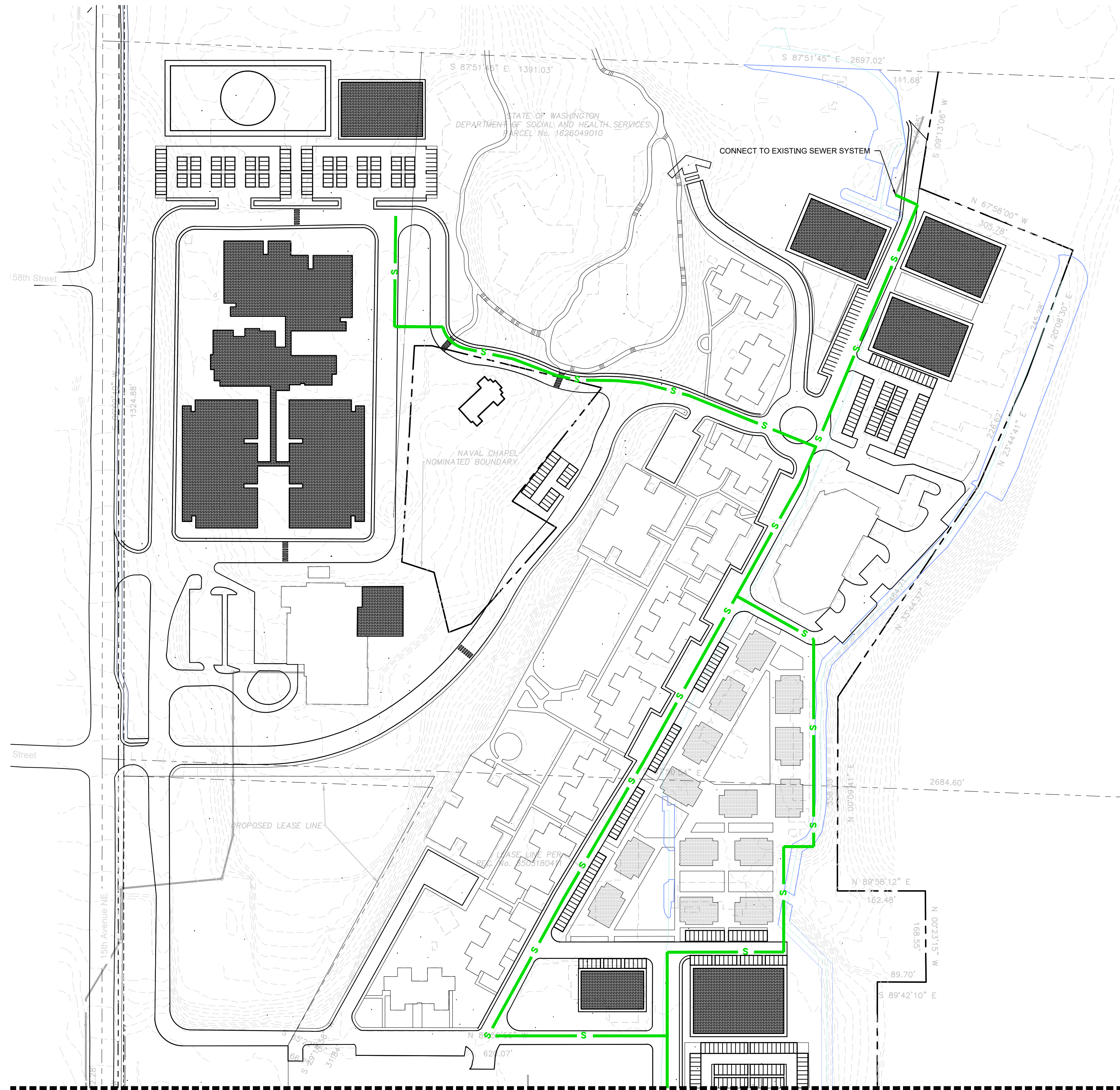

NOTES

1. SIDE SEWER SERVICE CONNECTIONS SHALL BE MADE TO ALL FUTURE BUILDINGS WITH BACKFLOW PREVENTERS AS NECESSARY.
2. SEWER CONSTRUCTION SHALL BE IN ACCORDANCE WITH THE CURRENT CITY OF SHORELINE STANDARD SPECIFICATIONS AND PLANS.
3. PAVEMENT RESTORATION AND OTHER UTILITY CONSTRUCTION SHALL BE IN ACCORDANCE WITH THE CURRENT CITY OF SHORELINE STANDARD SPECIFICATIONS AND PLANS.
4. DESIGN OF THE SEWER SYSTEM SHOWN IS FOR PLANNING PURPOSES AND MAY DEVIATE FROM THE SYSTEM SHOWN.

LEGEND

	12" WATER MAIN
	EXISTING SEWER MAIN
	PROPOSED BUILDING
	PROPOSED BUILDING (BY OTHERS)
	EXISTING BUILDING TO BE DEMOLISHED

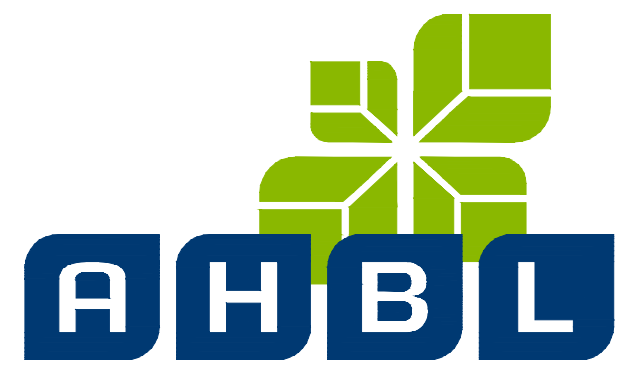

T A C O M A · SEATTLE · SPOKANE · TRI-CITIES

1200 6th Avenue, Suite 1620 Seattle, WA 98101
206.267.2425 TEL 206.267.2429 FAX www.ahbl.com WEB

Project Title:
FIRCREST SCHOOL MASTER DEVELOPMENT PLAN

Client:
DEPARTMENT OF SOCIAL AND HEALTH SERVICES
FACILITIES, FINANCE, AND ANALYTICS
ADMINISTRATION - OFFICE OF CAPITAL PROGRAMS
MS: 45848
PO BOX 45848
OLYMPIA, WA 98597

Project No.
2180088.10

Issue Set & Date:
MASTER DEVELOPMENT PLAN

5/12/2022

NOTICE
ALTERATION OF THIS DOCUMENT SHALL INVALIDATE THE PROFESSIONAL SEAL AND SIGNATURE. PUBLICATION OF THIS DOCUMENT DOES NOT CONSTITUTE PROFESSIONAL ENGINEERING SERVICE BY THE ENGINEER IF THE USE IS NOT FOR THE PROJECT SPECIFIED IN THE BLOCK AND IS NOT TO BE USED FOR OTHER PURPOSES OR ACCORD TO THAT PROJECT OR FOR ANY OTHER PROJECT.

△	_____
△	_____
△	_____
△	_____
Revisions:	_____

Sheet Title:
SEWER PLAN NORTH

Designed by: CTJ **Drawn by:** CTJ **Checked by:** BPS

Sheet No.

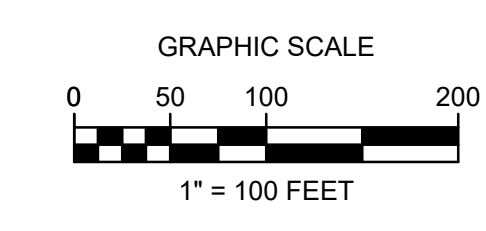
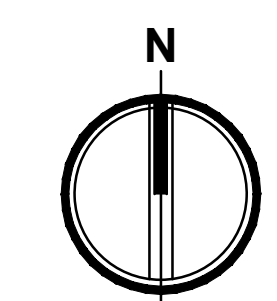

FIRCREST SCHOOL

MATCH LINE - 3 SEC-16 TWN-26 RNG-4 SHORELINE

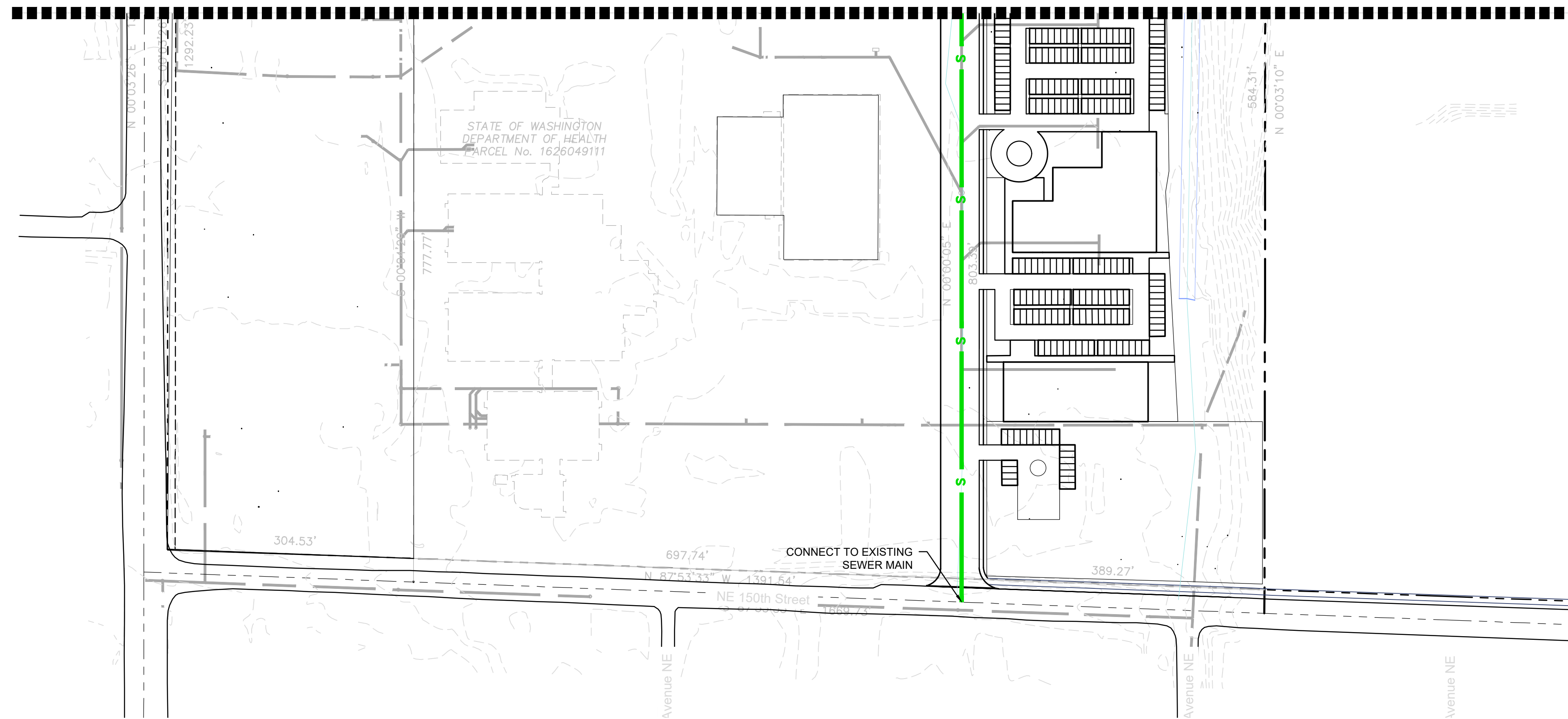

NOTES

1. SIDE SEWER SERVICE CONNECTIONS SHALL BE MADE TO ALL FUTURE BUILDINGS WITH BACKFLOW PREVENTERS AS NECESSARY.
2. SEWER CONSTRUCTION SHALL BE IN ACCORDANCE WITH THE CURRENT CITY OF SHORELINE STANDARD SPECIFICATIONS AND PLANS.
3. PAVEMENT RESTORATION AND OTHER UTILITY CONSTRUCTION SHALL BE IN ACCORDANCE WITH THE CURRENT CITY OF SHORELINE STANDARD SPECIFICATIONS AND PLANS.
4. DESIGN OF THE SEWER SYSTEM SHOWN IS FOR PLANNING PURPOSES AND MAY DEVIATE FROM THE SYSTEM SHOWN.

LEGEND

	12" WATER MAIN
	EXISTING SEWER MAIN
	PROPOSED BUILDING
	PROPOSED BUILDING (BY OTHERS)
	EXISTING BUILDING TO BE DEMOLISHED

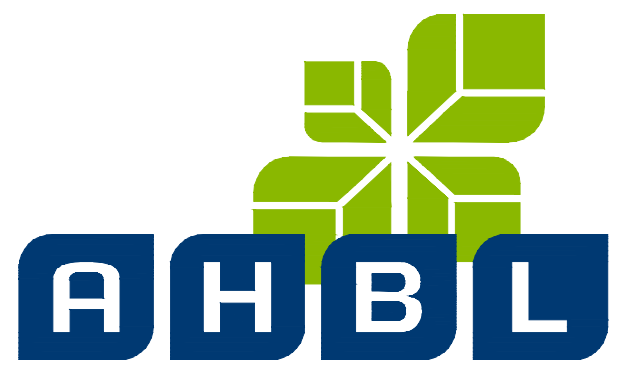

T A C O M A · SEATTLE · SPOKANE · TRI-CITIES

1200 6th Avenue, Suite 1620 Seattle, WA 98101
206.267.2425 TEL 206.267.2429 FAX www.ahbl.com WEB

Project Title:
FIRCREST SCHOOL MASTER DEVELOPMENT PLAN

Client:
DEPARTMENT OF SOCIAL AND HEALTH SERVICES
FACILITIES, FINANCE, AND ANALYTICS
ADMINISTRATION - OFFICE OF CAPITAL PROGRAMS
MS: 45848
PO BOX 45848
OLYMPIA, WA 98597

Project No.
2180088.10

Issue Set & Date:
MASTER DEVELOPMENT PLAN

5/12/2022

NOTICE
ALTERATION OF THIS DOCUMENT SHALL INVALIDATE THE PROFESSIONAL SEAL AND SIGNATURE. PUBLICATION OF THIS DOCUMENT DOES NOT CONSTITUTE PROFESSIONAL ENGINEERING. THIS IS THE DOCUMENT OF THE USE ONLY FOR THE PROJECT IDENTIFIED IN THIS BLOCK AND IS NOT TO BE USED FOR OTHER PROJECTS, OR ACCORD TO THAT PROJECT OR FOR ANY OTHER PROJECT.

△	_____
△	_____
△	_____
△	_____

Revisions:

Sheet Title:
SEWER PLAN SOUTH

Designed by: CTJ **Drawn by:** CTJ **Checked by:** BPS

Sheet No.

4

of 6 Sheets

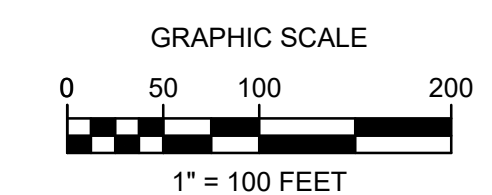
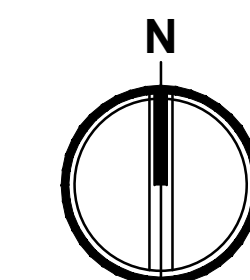

Know what's below.
Call before you dig.

FIRCREST SCHOOL

SEC-16 TWN-26 RNG-4 SHORELINE

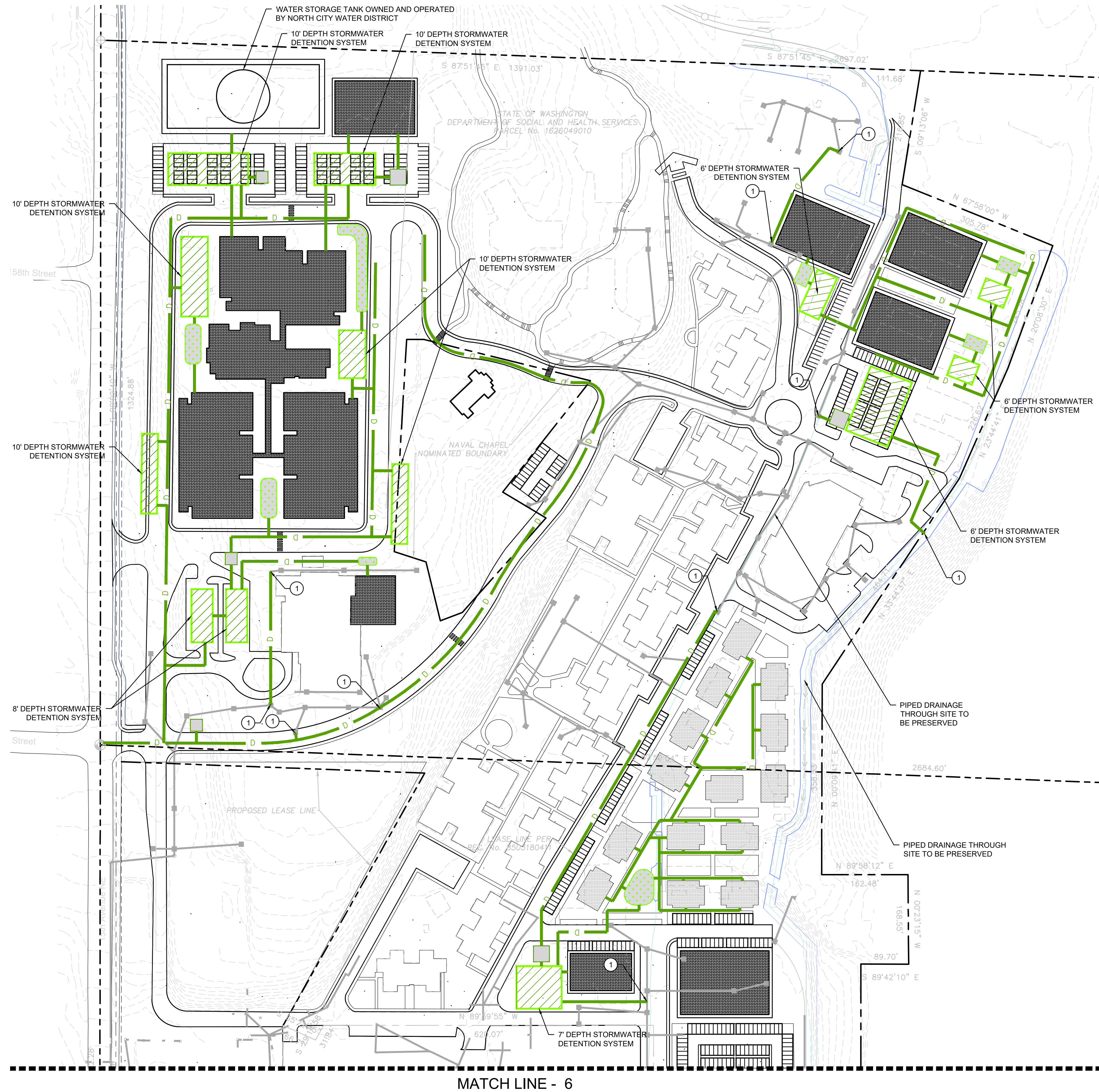

NOTES

1. ALL WORK SHALL COMPLY WITH, IN ORDER OF PRECEDENCE: * THE CITY OF SHORELINE "ENGINEERING DEVELOPMENT MANUAL", 2022 EDITION (SHORELINE STANDARDS AND SHORELINE ENGINEERING DETAILS). * WSDOT/APWA "2022 STANDARD SPECIFICATIONS FOR ROAD, BRIDGE, AND MUNICIPAL CONSTRUCTION" (WSDOT/APWA).
2. PAVEMENT RESTORATION AND OTHER UTILITY CONSTRUCTION SHALL BE IN ACCORDANCE WITH THE CURRENT CITY OF SHORELINE ENGINEERING DEVELOPMENT MANUAL.
3. PROVIDE CATCH BASINS AND AREA DRAINS PER CITY OF SHORELINE ENGINEERING DEVELOPMENT MANUAL AND WSDOT STANDARDS AS NEEDED TO CAPTURE DRAINAGE AND MITIGATE STORMWATER.
4. PROVIDE ROOF DRAIN AND FOOTING DRAIN AT ALL NEW BUILDINGS.
5. DESIGN OF STORMWATER DRAINAGE SHOWN IS FOR PLANNING PURPOSES AND MAY DEVIATE FROM THE SYSTEM SHOWN.

LEGEND

	STORM DRAIN
	EXISTING STORM DRAIN
	FLOW CONTROL TANK OR VAULT
	WATER QUALITY TREATMENT STRUCTURE
	BIORETENTION CELL OR ONSITE STORMWATER MANAGEMENT
	EXISTING 10' CONTOUR
	PROPOSED BUILDING
	PROPOSED BUILDING (BY OTHERS)
	EXISTING BUILDING

KEYNOTES

- ① CONNECT TO EXISTING STORM DRAINAGE SYSTEM.



T A C O M A · SEATTLE · SPOKANE · TRI-CITIES

1200 6th Avenue, Suite 1620 Seattle, WA 98101
206.267.2425 TEL 206.267.2429 FAX www.ahbl.com WEB

Project Title:
FIRCREST SCHOOL MASTER DEVELOPMENT PLAN

Client:
DEPARTMENT OF SOCIAL AND HEALTH SERVICES
FACILITIES, FINANCE, AND ANALYTICS
ADMINISTRATION - OFFICE OF CAPITAL PROGRAMS
MS: 45848
PO BOX 45848
OLYMPIA, WA 98597

Project No.:
2180088.10

Issue Set & Date:
MASTER DEVELOPMENT PLAN

5/12/2022

NOTICE
ALTERATION OF THIS DOCUMENT SHALL INVALIDATE THE PROFESSIONAL SEAL AND SIGNATURE. PUBLICATION OF THIS DOCUMENT DOES NOT CONSTITUTE PROFESSIONAL OVERSIGHT. REVIEW IN THE DOCUMENT IS THE ONLY FOR THE PROJECT DESCRIBED IN THE TITLE BLOCK AND IS NOT TO BE USED FOR OTHER PROJECTS OR ACCORD TO THAT PROJECT OR FOR ANY OTHER PROJECT.

△	_____
△	_____
△	_____
△	_____
Revisions:	_____

Sheet Title:
STORM PLAN NORTH

Designed by: CTJ **Drawn by:** CTJ **Checked by:** BPS

Sheet No.:

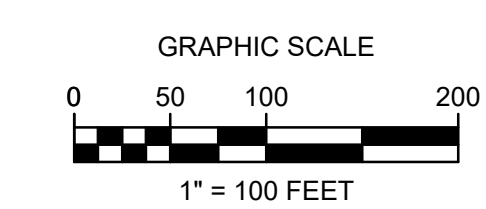
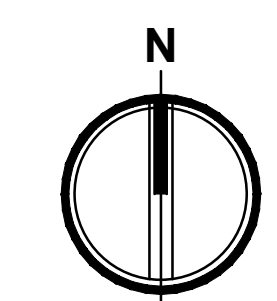

MATCH LINE - 6

FIRCREST SCHOOL

SEC-16 TWN-26 RNG-4 SHORELINE

MATCH LINE - 5

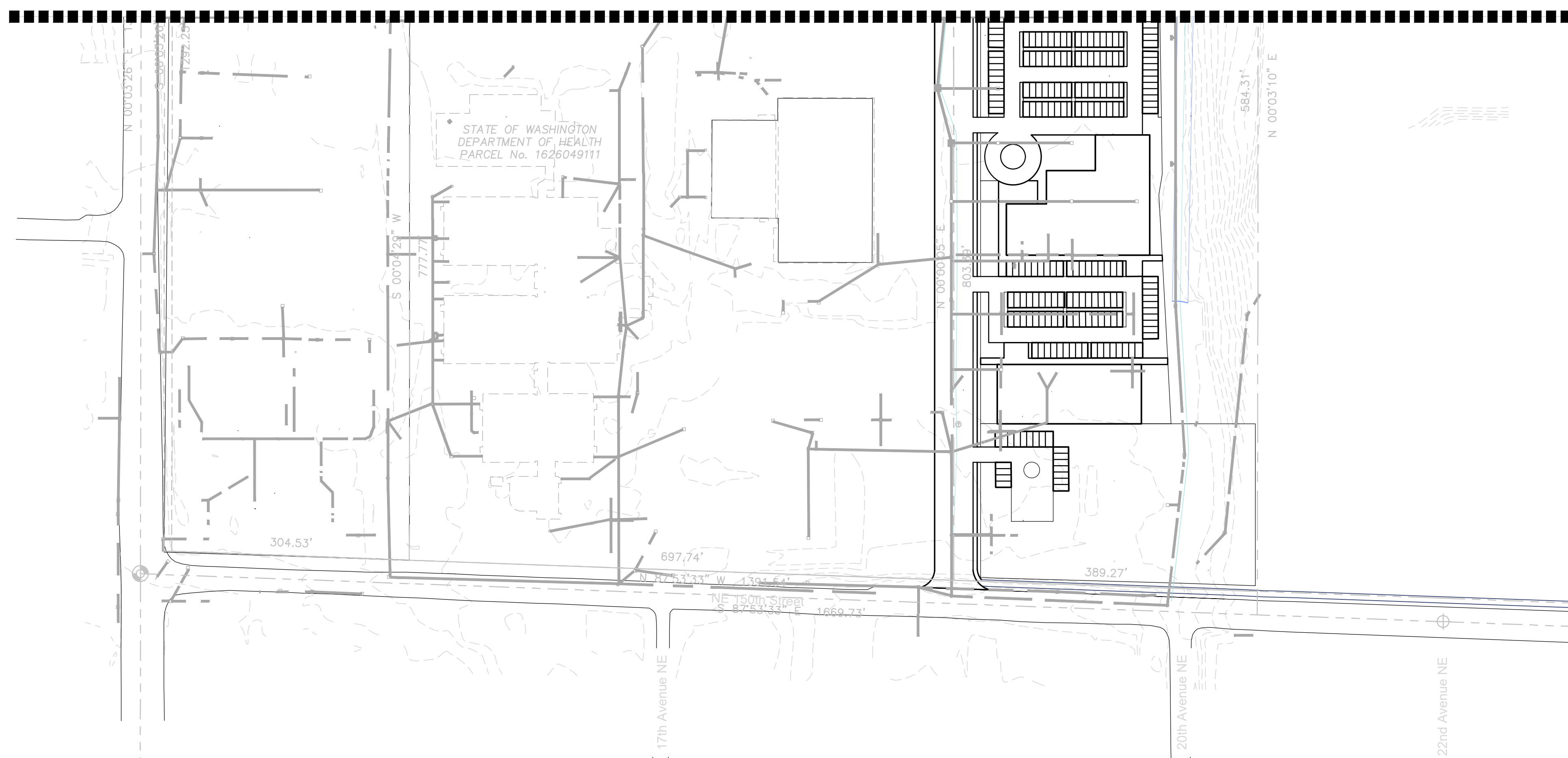

NOTES

- ALL WORK SHALL COMPLY WITH, IN ORDER OF PRECEDENCE: * THE CITY OF SHORELINE "ENGINEERING DEVELOPMENT MANUAL", 2022 EDITION (SHORELINE STANDARDS AND SHORELINE ENGINEERING DETAILS). * WSDOT/APWA "2022 STANDARD SPECIFICATIONS FOR ROAD, BRIDGE, AND MUNICIPAL CONSTRUCTION" (WSDOT/APWA).
- PAVEMENT RESTORATION AND OTHER UTILITY CONSTRUCTION SHALL BE IN ACCORDANCE WITH THE CURRENT CITY OF SHORELINE ENGINEERING DEVELOPMENT MANUAL.
- PROVIDE CATCH BASINS AND AREA DRAINS PER CITY OF SHORELINE ENGINEERING DEVELOPMENT MANUAL AND WSDOT STANDARDS AS NEEDED TO CAPTURE DRAINAGE AND MITIGATE STORMWATER.
- PROVIDE ROOF DRAIN AND FOOTING DRAIN AT ALL NEW BUILDINGS.
- DESIGN OF STORMWATER DRAINAGE SHOWN IS FOR PLANNING PURPOSES AND MAY DEVIATE FROM THE SYSTEM SHOWN.

LEGEND

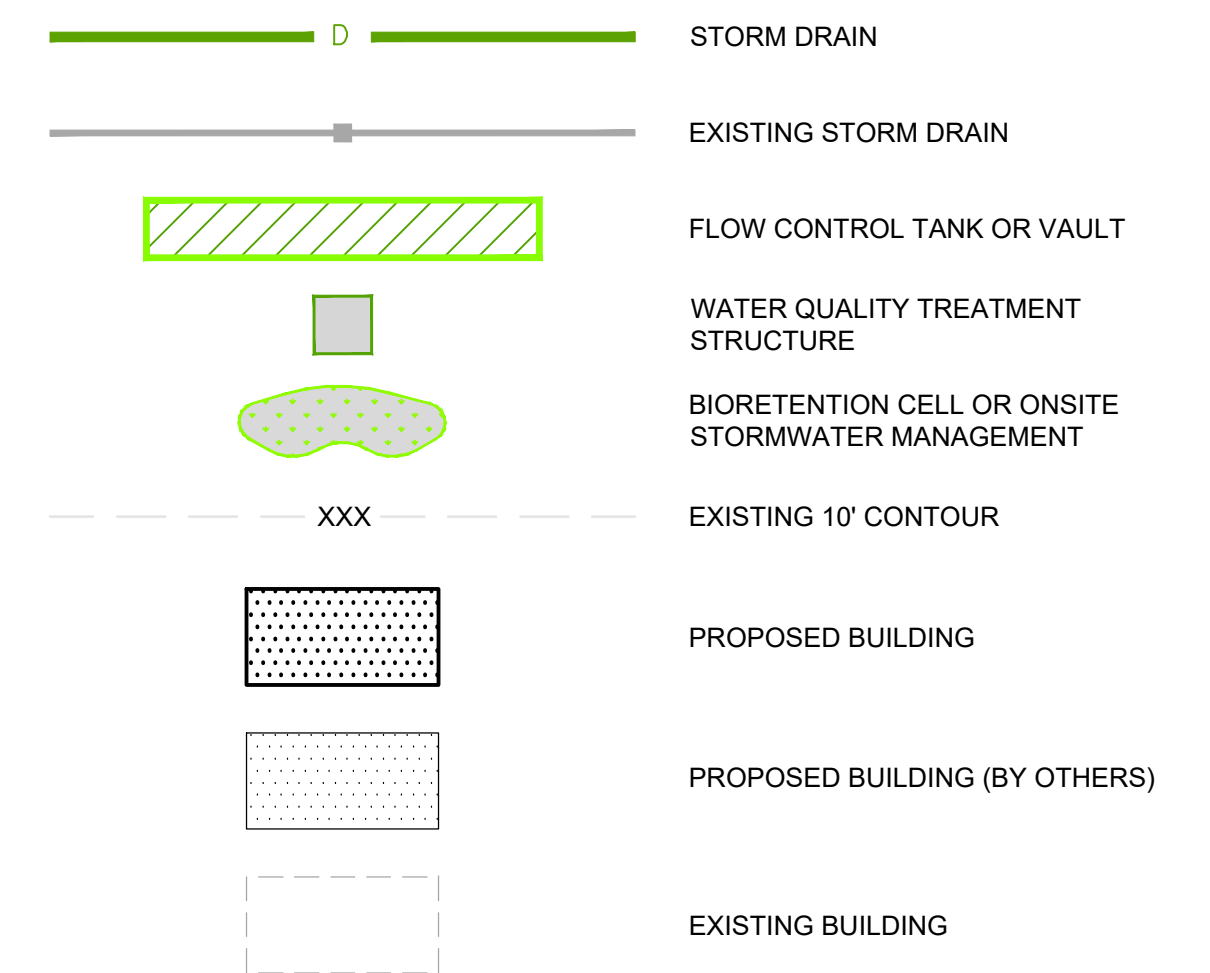

KEYNOTES

- CONNECT TO EXISTING STORM DRAINAGE SYSTEM.

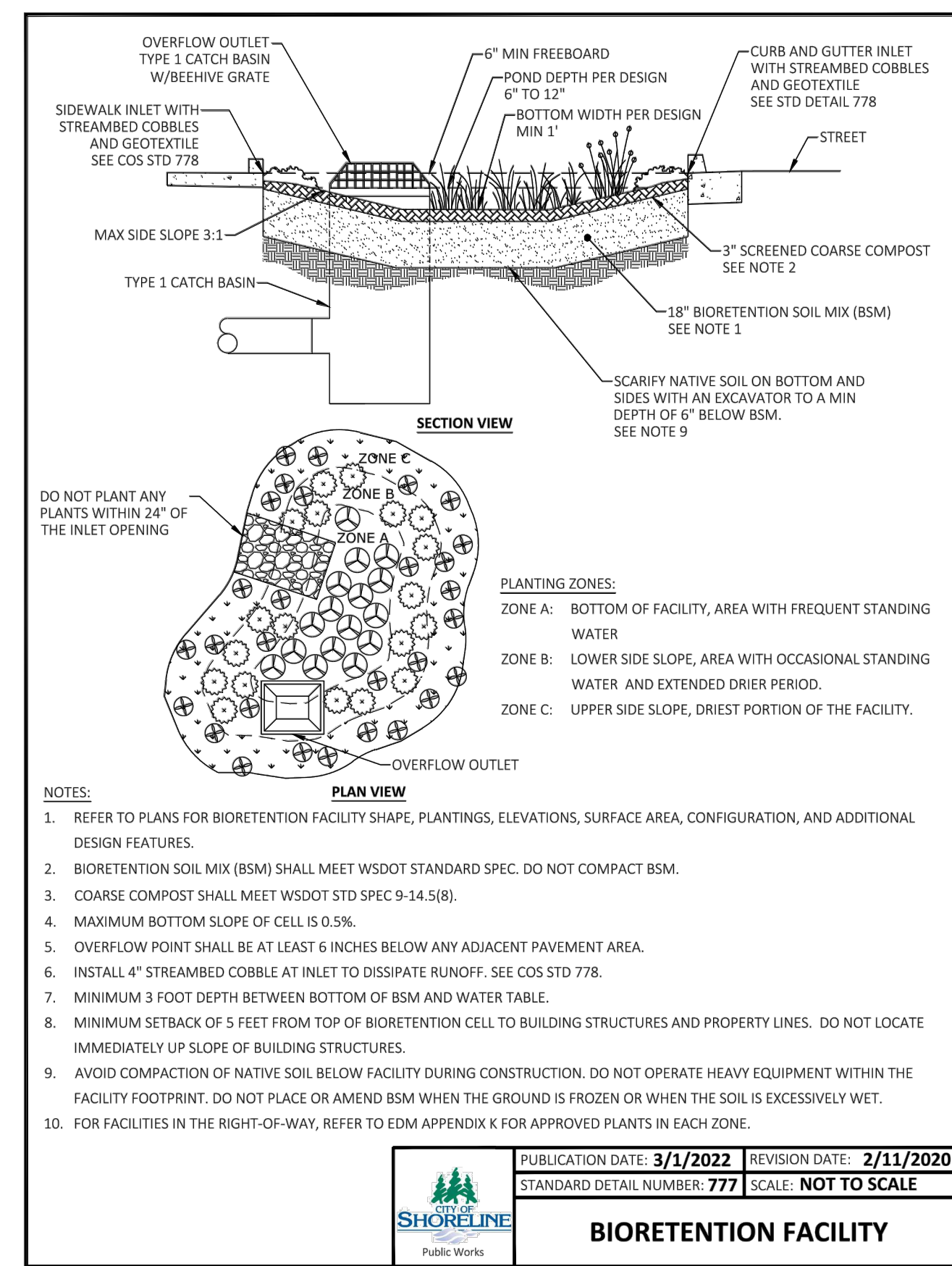
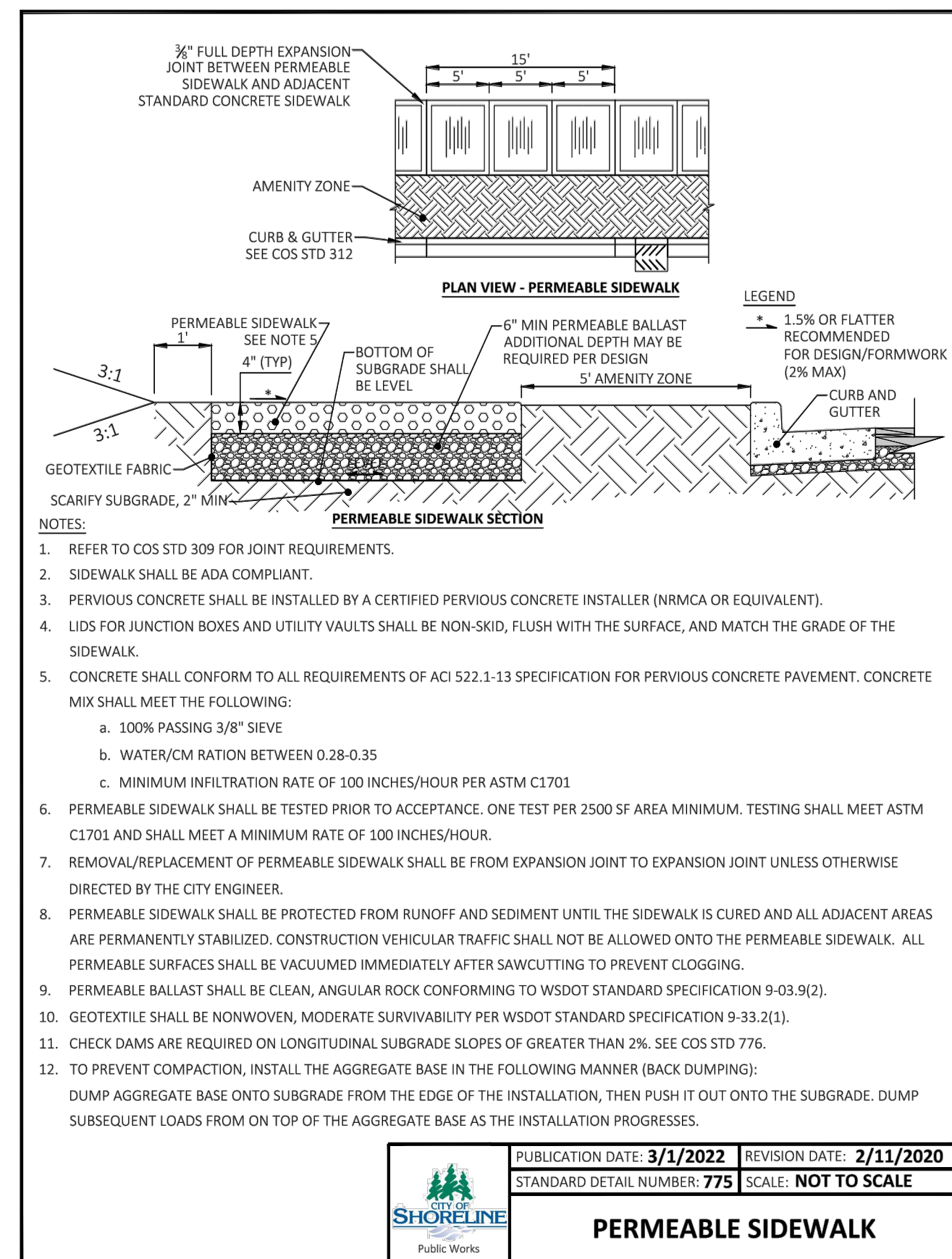

NOTICE
 ALTERATION OF THIS DOCUMENT SHALL VALIDATE THE PROFESSIONAL SEAL AND SIGNATURE. PUBLICATION OF THIS DOCUMENT DOES NOT GUARANTEE THAT THE DESIGN OR CONSTRUCTION SHALL BE IN ACCORDANCE WITH THE CITY OF SHORELINE STANDARDS AND SPECIFICATIONS FOR ROAD, BRIDGE, AND MUNICIPAL CONSTRUCTION (WSDOT/APWA) OR ANY OTHER PROJECT.



1200 6th Avenue, Suite 1620 Seattle, WA 98101
 206.267.2425 TEL 206.267.2429 FAX www.ahbl.com WEB

Project Title:
 FIRCREST SCHOOL MASTER DEVELOPMENT PLAN

Client:
 DEPARTMENT OF SOCIAL AND HEALTH SERVICES
 FACILITIES, FINANCE, AND ANALYTICS
 ADMINISTRATION - OFFICE OF CAPITAL PROGRAMS
 MS: 45848
 PO BOX 45848
 OLYMPIA, WA 98597

Project No.:
 2180088.10

Issue Set & Date:
 MASTER DEVELOPMENT PLAN

5/12/2022

Revisions:

Sheet Title:
STORM PLAN SOUTH

Designed by: CTJ Drawn by: CTJ Checked by: BPS

Sheet No. 6 of 6 Sheets

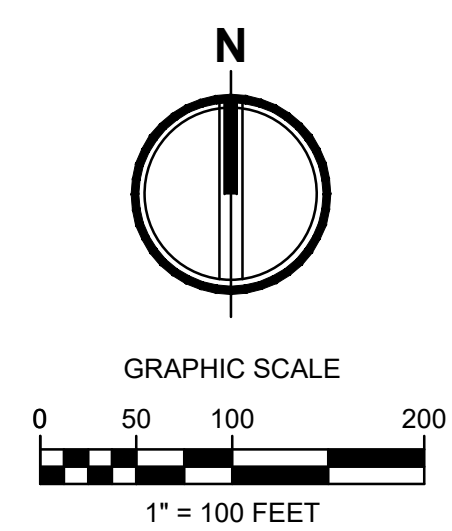

ONSITE STORMWATER MANAGEMENT FACILITIES
 NOTE: IMPLEMENTATION OF FACILITIES SHALL ADHERE TO CITY OF SHORELINE ENGINEERING DEVELOPMENT STANDARDS AND DEPARTMENT OF ECOLOGY STORMWATER MANUAL. FACILITIES TO INCLUDE BUT NOT LIMITED TO PERMEABLE SIDEWALK AND BIORETENTION CELLS SHOW IN DETAIL.