RPA
A JENSEN HUGHES COMPANY

MSL
DEDICATED HEALTHCARE PARTNERS

Photographs

Western State (TRC Building)
Lakewood, WA
7/2/2018

229 Whitney Drive Barrington, IL 60010 **mslhealthcare.com** **Office** : 888 951 1114 **Fax** : 888 951 1117

TRC 1st and Ground floors Corridors (Ceilings) - Risk H

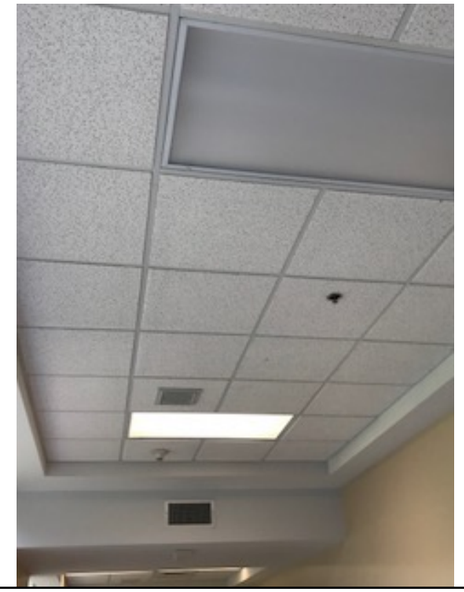

TRC 1st and Ground floors Corridors (Door closure) - Risk H

Confidential and privileged communication is not to be used without the permission of the author. The information contained in this report is for the express purpose of aiding the organization in its own self-assessment activities, and is a component of that self-assessment. Self-assessments have no direct impact on the official findings or conclusions of The Joint Commission, or CMS, whether done by the organization or third party consultants, and may not prevent all suicide attempts.

TRC 1st and Ground floors Corridors (Door handle and hinges) - Risk H

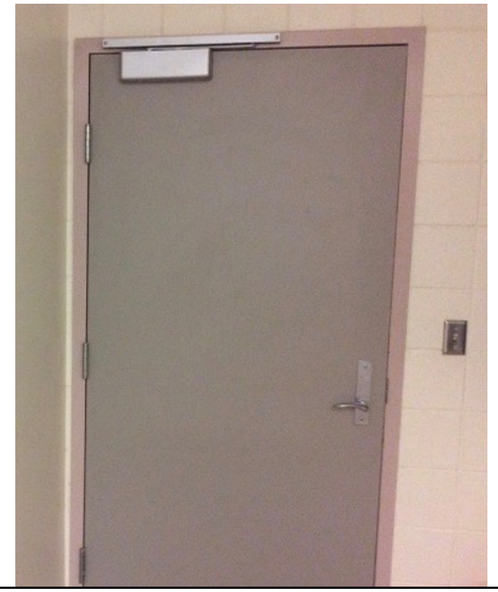

TRC 1st and Ground floors Corridors (Exit signs-like kind) - Risk H

Confidential and privileged communication is not to be used without the permission of the author. The information contained in this report is for the express purpose of aiding the organization in its own self-assessment activities, and is a component of that self-assessment. Self-assessments have no direct impact on the official findings or conclusions of The Joint Commission, or CMS, whether done by the organization or third party consultants, and may not prevent all suicide attempts.

TRC 1st and Ground floors Corridors (Fire Extinguisher box-like kind) - Risk M

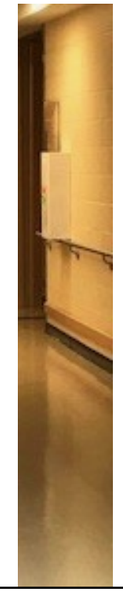

TRC 1st and Ground floors Corridors (hand rails-like kind) - Risk H

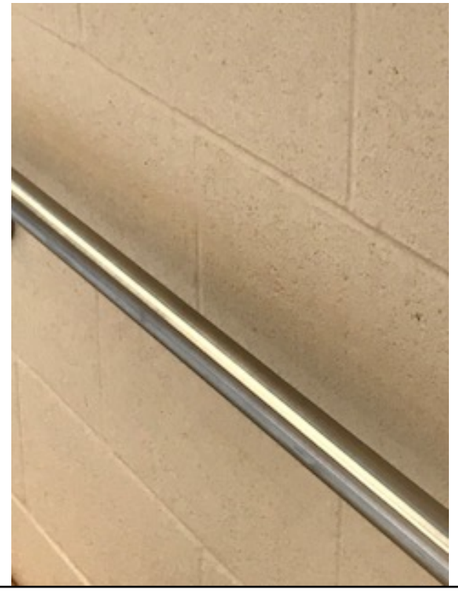

TRC 1st and Ground floors Corridors (hand rails-like kind) - Risk H

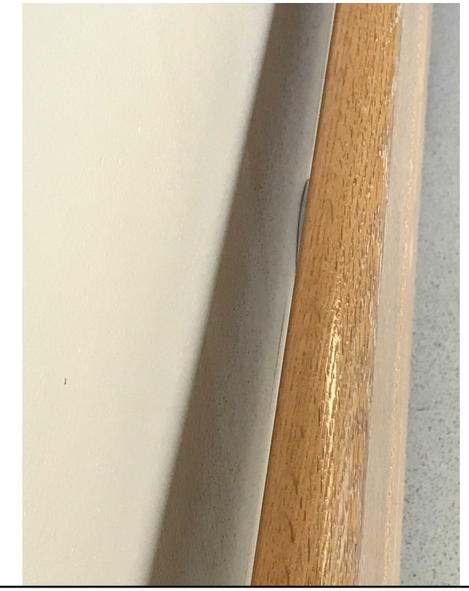

Confidential and privileged communication is not to be used without the permission of the author. The information contained in this report is for the express purpose of aiding the organization in its own self-assessment activities, and is a component of that self-assessment. Self-assessments have no direct impact on the official findings or conclusions of The Joint Commission, or CMS, whether done by the organization or third party consultants, and may not prevent all suicide attempts.

TRC 1st and Ground floors Corridors (Wooden boxes) - Risk H

TRC 1st and Ground floors Corridors (Bell) - Risk H

TRC 1st and Ground floors Corridors (Pendent-like kind) - Risk H

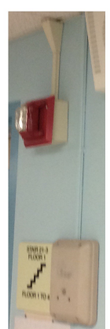

TRC 1st and Ground floors Corridor & Gym (water fountain) - Risk H

RPA, a JENSEN HUGHES company — p: 585.223.1130 | MSL Healthcare Partners, Inc. — p: 888.951.1114

Confidential and privileged communication is not to be used without the permission of the author. The information contained in this report is for the express purpose of aiding the organization in its own self-assessment activities, and is a component of that self-assessment. Self-assessments have no direct impact on the official findings or conclusions of The Joint Commission, or CMS, whether done by the organization or third party consultants, and may not prevent all suicide attempts.

TRC- 1st floor corridor (Fire Extinguisher Cabinet) - Risk L

TRC- 1st floor corridor (Convex mirror) - Risk H

RPA, a JENSON HUGHES company — p: 585.223.1130 | MSL Healthcare Partners, Inc. — p: 888.951.1114

Confidential and privileged communication is not to be used without the permission of the author. The information contained in this report is for the express purpose of aiding the organization in its own self-assessment activities, and is a component of that self-assessment. Self-assessments have no direct impact on the official findings or conclusions of The Joint Commission, or CMS, whether done by the organization or third party consultants, and may not prevent all suicide attempts.

TRC all rooms (File cabinets) - Risk M

TRC all rooms (Lay in ceilings) - Risk M

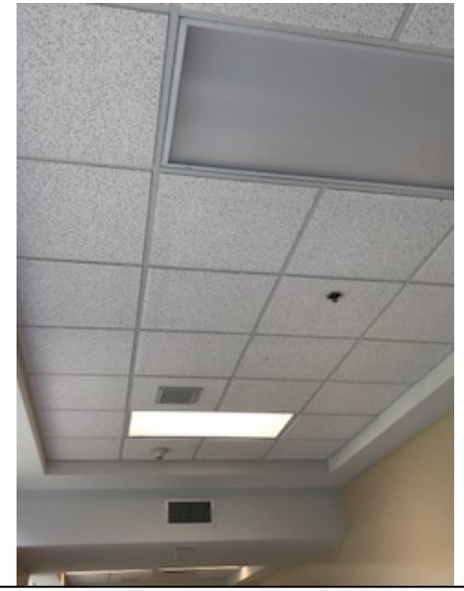

RPA A JENSEN HUGHES COMPANY | MSL DEDICATED HEALTHCARE PARTNERS

RPA, a JENSON HUGHES company — p: 585.223.1130 | MSL Healthcare Partners, Inc. — p: 888.951.1114

Confidential and privileged communication is not to be used without the permission of the author. The information contained in this report is for the express purpose of aiding the organization in its own self-assessment activities, and is a component of that self-assessment. Self-assessments have no direct impact on the official findings or conclusions of The Joint Commission, or CMS, whether done by the organization or third party consultants, and may not prevent all suicide attempts.

TRC all rooms (White boards, Ceiling mounted projector, Projector screen) - Risk M

TRC all rooms (TV and conduit) - Risk H

TRC all rooms (TV and conduit) - Risk H

Confidential and privileged communication is not to be used without the permission of the author. The information contained in this report is for the express purpose of aiding the organization in its own self-assessment activities, and is a component of that self-assessment. Self-assessments have no direct impact on the official findings or conclusions of The Joint Commission, or CMS, whether done by the organization or third party consultants, and may not prevent all suicide attempts.

TRC all rooms and corridors (outlets-like kind) - Risk M

TRC-1B11, 1B14; 0B33 (Sink & paper towel) - Risk M

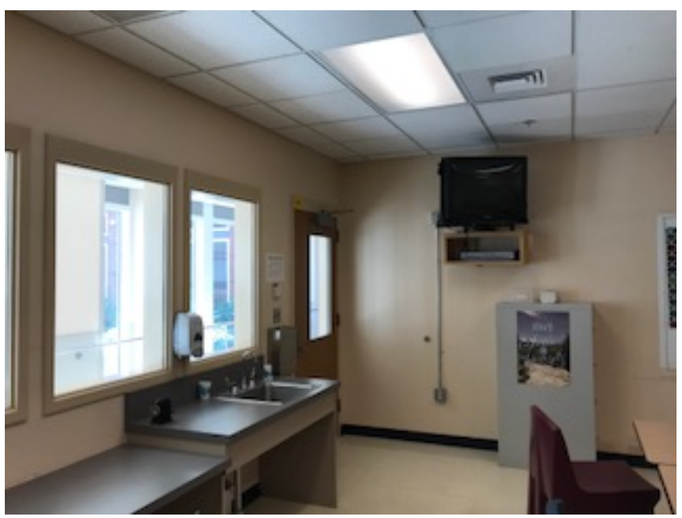

TRC-1B11, 1B14; 0B33 (Sink, paper towel & conduit) - Risk M

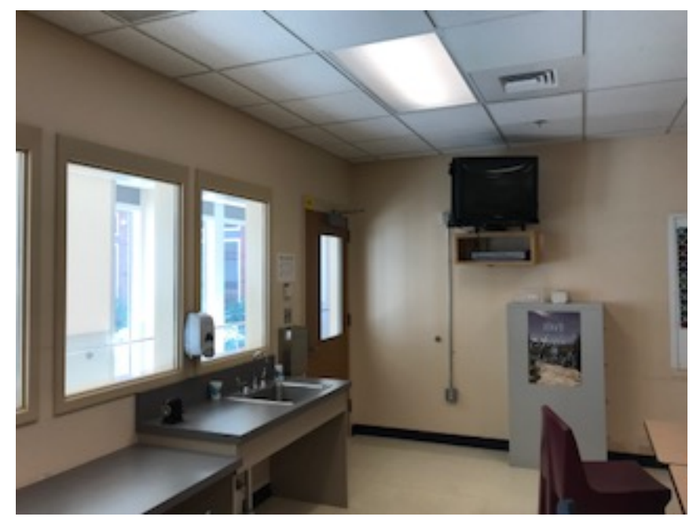

Confidential and privileged communication is not to be used without the permission of the author. The information contained in this report is for the express purpose of aiding the organization in its own self-assessment activities, and is a component of that self-assessment. Self-assessments have no direct impact on the official findings or conclusions of The Joint Commission, or CMS, whether done by the organization or third party consultants, and may not prevent all suicide attempts.

TRC- 1B14 (Shelving) - Risk M

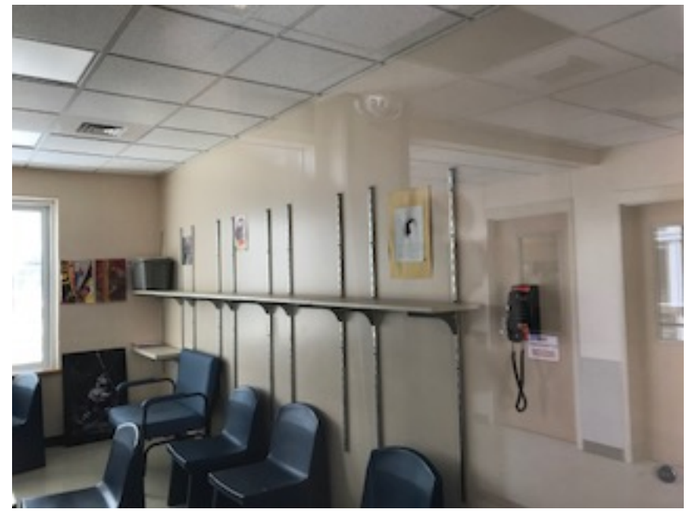

TRC- 1B16 (Book case) - Risk M

Confidential and privileged communication is not to be used without the permission of the author. The information contained in this report is for the express purpose of aiding the organization in its own self-assessment activities, and is a component of that self-assessment. Self-assessments have no direct impact on the official findings or conclusions of The Joint Commission, or CMS, whether done by the organization or third party consultants, and may not prevent all suicide attempts.

TRC- 1B30, 1B31 Bathroom (Sink-like kind) - Risk H

TRC- 1B30, 1B31, 0B30, 0B31 Bathrooms (Toilet seat cover dispenser & Access panel) - Risk H

TRC- 1B30, 1B31, 0B30, 0B31 Bathrooms (Female Hygiene dispenser) - Risk H

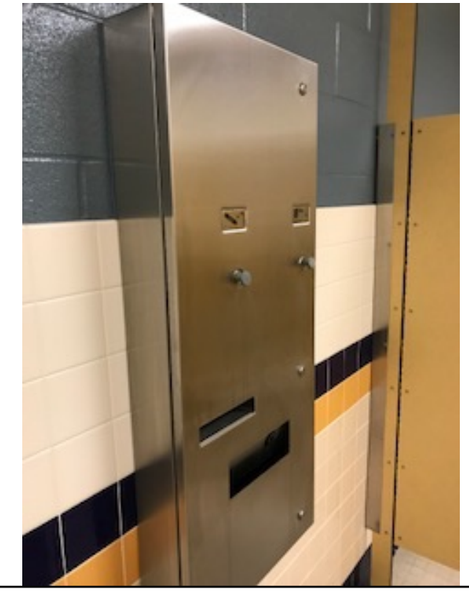

RPA, a JENSON HUGHES company — p: 585.223.1130 | MSL Healthcare Partners, Inc. — p: 888.951.1114

Confidential and privileged communication is not to be used without the permission of the author. The information contained in this report is for the express purpose of aiding the organization in its own self-assessment activities, and is a component of that self-assessment. Self-assessments have no direct impact on the official findings or conclusions of The Joint Commission, or CMS, whether done by the organization or third party consultants, and may not prevent all suicide attempts.

TRC- 1B30, 1B31, 0B30, 0B31 Bathroom (stall doors) - Risk H

TRC- 1B30, 1B31, 0B30, 0B31 Bathroom (stall doors latch/lock) - Risk H

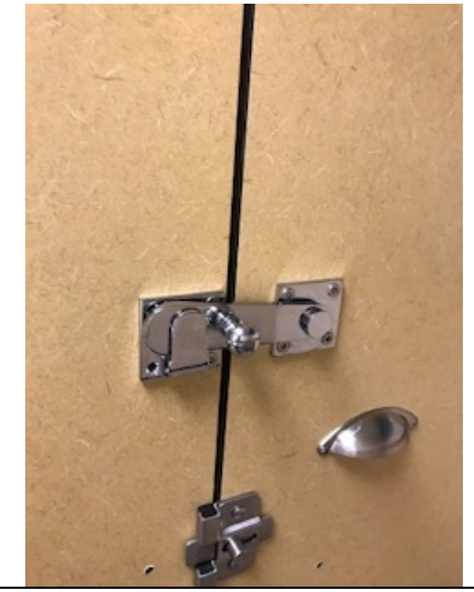

TRC- 1B43, 0B43 (Red light) - Risk M

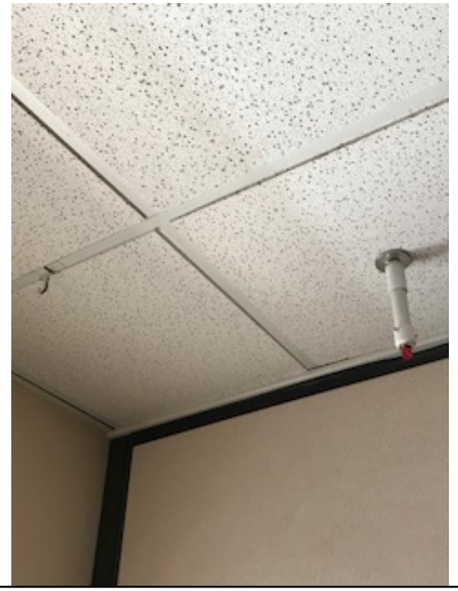

TRC-1B16, 0B43, 0B33 (Pencil sharpener) - Risk M

Confidential and privileged communication is not to be used without the permission of the author. The information contained in this report is for the express purpose of aiding the organization in its own self-assessment activities, and is a component of that self-assessment. Self-assessments have no direct impact on the official findings or conclusions of The Joint Commission, or CMS, whether done by the organization or third party consultants, and may not prevent all suicide attempts.

TRC- 1B16 (Telephone) - Risk H

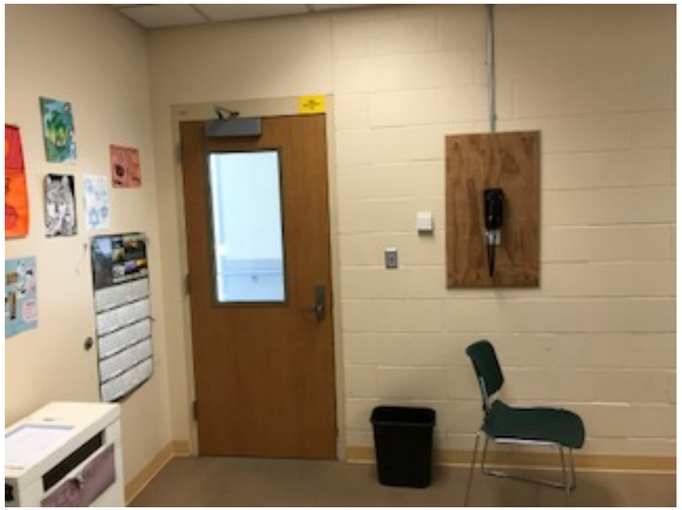

TRC- 1B14 (Telephone) - Risk H

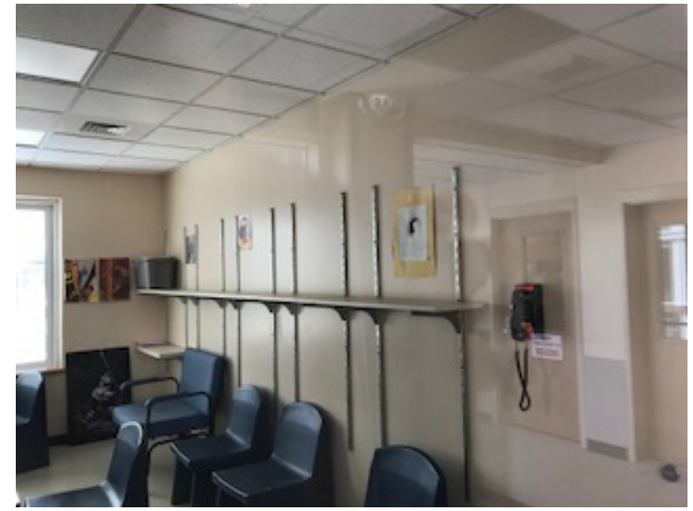

TRC-0B18 Gym (Basketball backboard) - Risk H

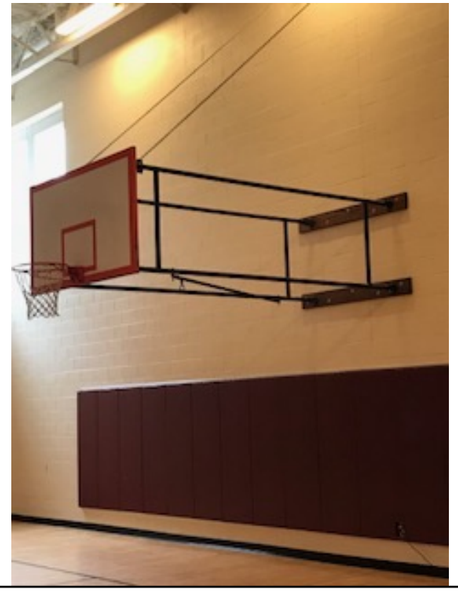

TRC-0B18 Gym (Water fountain) - Risk H

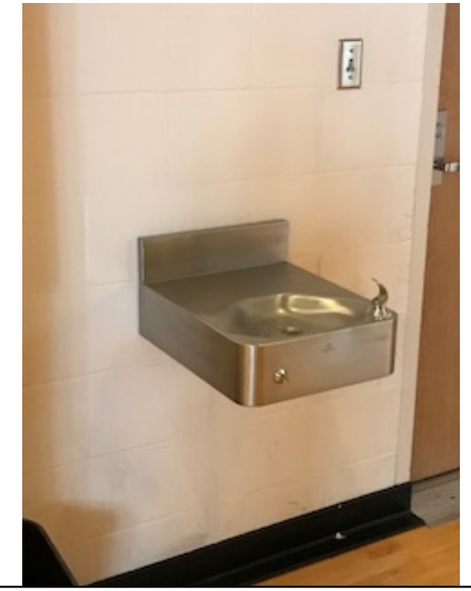

RPA, a JENSON HUGHES company — p: 585.223.1130 | MSL Healthcare Partners, Inc. — p: 888.951.1114

Confidential and privileged communication is not to be used without the permission of the author. The information contained in this report is for the express purpose of aiding the organization in its own self-assessment activities, and is a component of that self-assessment. Self-assessments have no direct impact on the official findings or conclusions of The Joint Commission, or CMS, whether done by the organization or third party consultants, and may not prevent all suicide attempts.

TRC-0B18 Gym (Fire Extinguisher Cabinet) - Risk L

TRC- 0B18 (Metal Screen) - Risk H

TRC- 0B18 (Wood box-like kind) - Risk H

RPA, a JENSON HUGHES company — p: 585.223.1130 | MSL Healthcare Partners, Inc. — p: 888.951.1114

Confidential and privileged communication is not to be used without the permission of the author. The information contained in this report is for the express purpose of aiding the organization in its own self-assessment activities, and is a component of that self-assessment. Self-assessments have no direct impact on the official findings or conclusions of The Joint Commission, or CMS, whether done by the organization or third party consultants, and may not prevent all suicide attempts.

TRC- 0B18 (Pendent-like kind) - Risk H

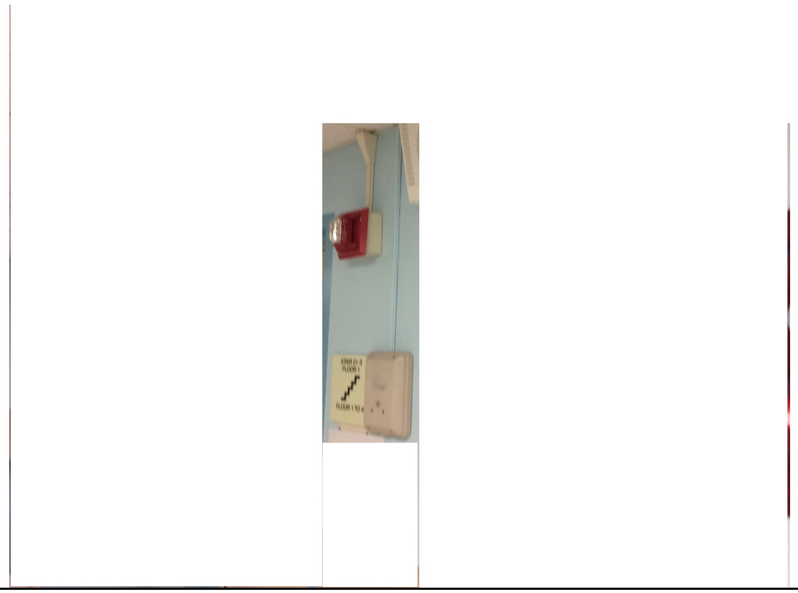

TRC- 0B18 (Conduit -like kind) - Risk H

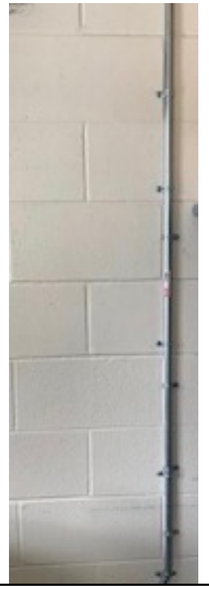

TRC-0B18 Gym (Stage handrails) - Risk H

TRC-0B18 Gym (Exit light cage) - Risk H

RPA, a JENSON HUGHES company — p: 585.223.1130 | MSL Healthcare Partners, Inc. — p: 888.951.1114

Confidential and privileged communication is not to be used without the permission of the author. The information contained in this report is for the express purpose of aiding the organization in its own self-assessment activities, and is a component of that self-assessment. Self-assessments have no direct impact on the official findings or conclusions of The Joint Commission, or CMS, whether done by the organization or third party consultants, and may not prevent all suicide attempts.