



Report to the Legislature

**Employment Status of Medical Assistance Clients
and Persons with Dependents with DSHS
Medical Coverage**

**Statewide Data for CY 2009
By Firm Detail for January 2010 and April 2010**

As Required by Engrossed Substitute House Bill 3079

March 2011

Department of Social and Health Services
Planning, Performance and Accountability
Research and Data Analysis Division
PO Box 45204
Olympia, WA 98504-5204
(360) 902-0701
Fax: (360) 902-0705

DSHS

WASHINGTON STATE

Department of Social and Health Services

Headquarters located at:

14th and Jefferson Street
Olympia, WA 98504

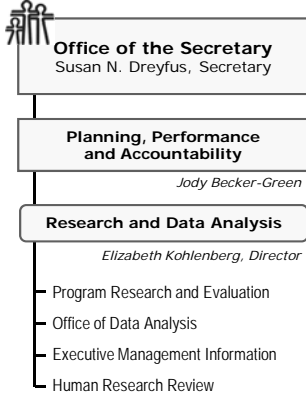

RDA

DSHS Research and Data Analysis Division

Director: Elizabeth Kohlenberg, PhD
e-mail: kohleer@dshs.wa.gov
14th and Jefferson Street
PO Box 45204
Olympia, WA 98504-5204
360.902.0701

Report to the Legislature

Employment Status of Medical Assistance Clients and Persons with Dependents with DSHS Medical Coverage

Statewide Data for 2009 By Firm Detail for 1/10 and 4/10

As Required by Engrossed Substitute
House Bill 3079

March 2011

Report prepared by

DSHS Research and Data Analysis Division
(RDA)

David Mancuso, PhD
Lijian He, PhD
Barbara E.M. Felver, MES, MPA

with

Washington State
Medicaid Purchasing Administration

and

Washington State
Employment Security Department

RDA report number 9.102

360.902.0701

RDA's Online Library:
www.dshs.wa.gov/rda

Employment Status of Medical Assistance Clients and Persons with Dependents with DSHS Medical Coverage

Statewide Data for CY 2009

By Firm Detail for January 2010 and April 2010

As Required by Engrossed Substitute House Bill 3079

Contents.....	1
Introduction.....	3
Key Findings.....	4
Overview of Counts of Employed Persons Associated with DSHS Medical Coverage and DSHS Covered Lives Associated with Employed Persons.....	4
Trends in Employment	5
DSHS Medical Program's Employed Clients and Non-Client Persons with Dependents with DSHS Medical Coverage	5
Data Sources and Limitations	5
Aggregate Tables.....	7
<i>Employment Status of Medical Assistance Clients and Persons with Dependents with DSHS Medical Coverage: Calendar Year 2009</i>	
Table 1A. Total Employed DSHS Medical Assistance Clients and Non-Client Persons with Dependents with DSHS Medical Coverage: <i>Yearly Average per Quarter</i>	8
Table 1B. Total Employed DSHS Medical Assistance Clients and Non-Client Persons with Dependents with DSHS Medical Coverage: <i>Annual Profile</i>	9
Table 2A. Employed DSHS Medical Assistance Clients: <i>Yearly Average per Quarter</i>	10
Table 2B. Employed DSHS Medical Assistance Clients: <i>Annual Profile</i>	11
Table 3A. Employed Non-Client Persons with Dependents with DSHS Medical Coverage: <i>Yearly Average per Quarter</i>	12
Table 3B. Employed Non-Client Persons with Dependents with DSHS Medical Coverage: <i>Annual Profile</i>	13
By-Firm Tables.....	15
<i>Employment of Medical Assistance Clients and Persons with Dependents with DSHS Medical Coverage by Firm: January and April 2010</i>	
Table 4. Rank of Firms by Number of DSHS Medical Clients, High to Low	17
Aggregate Table. Washington State Roll-up.....	30
Supplemental Tables. Following Rank Order Presented in Table 4.....	Page 31 to End

Employment Status of Medical Assistance Clients and Persons with Dependents with DSHS Medical Coverage

Statewide Data for CY 2009

By Firm Detail for January 2010 and April 2010

As Required by Engrossed Substitute House Bill 3079

March 2011

INTRODUCTION

Nationally, an increasing number of employers faced with rising employee health care premium costs either have chosen to drop health care benefits for their employees or to pass on to their employees a greater share of coverage costs. As a consequence, more employees and their dependents either go without health insurance, apply for state purchased health care programs supported with public funds, or seek uncompensated care at hospitals and community clinics.

In response to these trends, the 2006 State Legislature enacted Engrossed Substitute House Bill (ESHB) 3079. This legislation directed the Department of Social and Health Services (DSHS) and the Health Care Authority (HCA) in coordination with the Employment Security Department (ESD) to report annually on the employment of Medical Assistance clients and Basic Health Program (BHP) enrollees. This report provides both aggregate and employer-specific data related to DSHS Medical Assistance clients and non-client parents with dependents with DSHS medical coverage, as specified in the legislation (enacted as Chapter 264, Laws of 2006 and codified in RCW 70.47.170).

Governor Gregoire signed ESHB 3079, but vetoed the emergency clause included in the bill. The Governor's veto message urged caution when interpreting information provided in this report:

The employer information to be provided by the Health Care Authority (HCA) and the Department of Social and Health Services (DSHS) is not a requirement for enrollment or eligibility. Consequently, data contained in the reports will have been provided on a voluntary basis, and will be unverified. The two reports—an employer specific report and an aggregated report—will originate from separate sources. Therefore, they will not be comparable. The reports will also be based on a point-in-time data collection and will therefore not reflect changes in employment status. These data limitations must be considered when interpreting the reports.

The Governor also noted the programs provide health care services to eligible working persons and expressed concern that the information "not be misconstrued to portray beneficiaries of our Basic Health and Medicaid programs in a negative light."

ESHB 3079 directs the provision of two separate sets of information related to DSHS Medical Assistance clients and non-client parents with dependents with DSHS medical coverage:

- Aggregate data for calendar year (CY) 2009 by industry, firm size, and public/private ownership type. These data are based on ESD quarterly wage data.
- By-firm data for January and June 2010 for employers associated with 50 or more persons with DSHS medical coverage. These data are based on DSHS Automated Client Eligibility System (ACES) employer name data. (Due to information technology system changes that occurred in May 2010, this report provides data for January and April 2010.)

KEY FINDINGS

Overview of Counts of Employed Persons Associated with DSHS Medical Coverage and DSHS Covered Lives Associated with Employed Persons

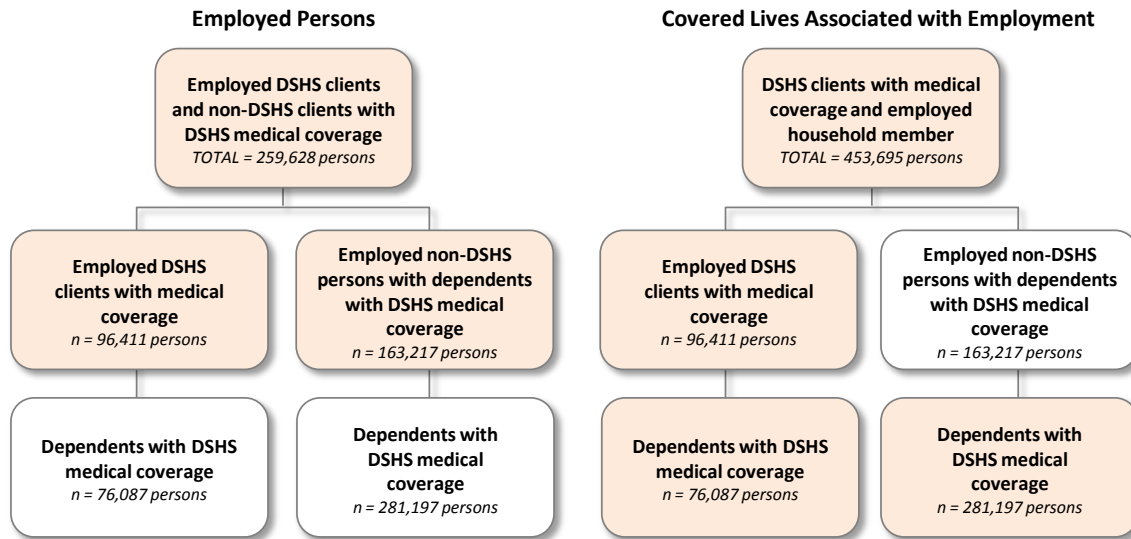

1. In the average quarter in CY 2009, there were 1,054,239 persons with DSHS medical coverage, excluding clients who received only family planning coverage.
2. In the average quarter in CY 2009, there were 96,411 persons with DSHS medical coverage and ESD-reported earnings in the quarter (see Table 2A "All Firms"). This represents about 9 percent of all persons with DSHS medical coverage in the average quarter in CY 2009.
3. The 96,411 employed DSHS persons had 76,087 dependents with DSHS medical coverage, for an average quarterly total of 172,498 covered lives (see Table 2B "All Firms"). This represents 16 percent of all persons with DSHS coverage in the average quarter in CY 2009.
4. In the average quarter in CY 2009, there were 163,217 employed non-client persons with dependents with DSHS coverage (see Table 3A "All Firms"). There were 281,197 dependents with DSHS coverage associated with these employed non-clients (see Table 3B "All Firms"). This represents 27 percent of all persons with DSHS medical coverage in the average quarter in CY 2009.
5. Combining employed clients and non-client persons, there were 259,628 employed DSHS clients or non-client persons with dependents with DSHS medical coverage in the average calendar quarter in CY 2009 (see Table 1A "All Firms").
6. In the average quarter in CY 2009, there were 453,695 DSHS covered lives associated with the 259,628 employed DSHS clients and persons with dependents with DSHS medical coverage (Table 1B "All Firms"). This represents 43 percent of all persons with DSHS medical coverage in the average quarter in CY 2009.
7. The 259,628 employed DSHS medical clients or non-client persons with dependents with DSHS medical coverage in CY 2009 represented a 1.2 percent increase over the 256,489 employed clients/persons observed in CY 2008.
8. In CY 2009, about 60 percent of employed DSHS clients and non-client persons with dependents with DSHS coverage were employed by firms with more than 50 employees (Table 2A and 3A "All Firms").
9. Employed non-client persons with dependents with DSHS medical coverage worked more hours than employed DSHS medical clients. Nearly half of employed non-client persons with dependents with DSHS coverage worked full-time (more than 455 hours) in the quarter (Table 3A "All Firms"), compared to only 15 percent of employed clients (Table 2A "All Firms").

10. There were 5.1 million months of DSHS medical coverage in CY 2009 associated with employed DSHS clients and non-client persons with dependents with DSHS medical coverage. About 37 percent of the months were associated with employed DSHS clients (1,909,403 months), and about 63 percent were associated with employed non-client persons with dependents with DSHS coverage (3,206,714 months).
11. Estimated DSHS medical and mental health expenditures for the months of coverage associated with employed clients and non-client persons with dependents with DSHS coverage were \$1.205 billion in CY 2009 (all funds). Of this total, approximately \$615 million were associated with employed DSHS medical clients, and \$590 million were associated with employed non-client persons with dependents with DSHS medical coverage.
12. Associated annual DSHS coverage costs were greatest for persons employed in the following industries: Health and Social Assistance (\$190 million); Retail Trade (\$170 million); and Accommodation and Food Services (\$157 million).
13. Almost all (92.4 percent) of the annual DSHS coverage costs were associated with private employers (\$1.11 billion), as opposed to public employers (\$92 million).

TRENDS IN EMPLOYMENT

The table below provides an overview of the trend in the proportion of DSHS medical clients associated with employment from 2005 to 2009, as identified using ESD quarterly earnings data. Some of the year-to-year variation in the table below is the result of slight changes in data processing methods over the reporting period.

The overall proportion of DSHS clients associated with employment (clients who were employed or the dependent of an employed person) declined from 45 percent of the overall DSHS medical caseload in 2008 to 43 percent of the caseload in 2009. This reflects the impact of the sharp rise in unemployment that began in late 2008 and continued into 2009.

**DSHS Medical Program's Employed Clients and Non-Client Persons
with Dependents with DSHS Medical Coverage**

	Employed DSHS Clients and Non-DSHS Clients with Dependent DSHS Clients	Average Quarterly DSHS Medical Covered Lives	Average Quarterly DSHS Enrollment	Percent of DSHS Clients Associated with Employment
CY 2005	240,062	425,765	936,860	45%
CY 2006	243,114	427,448	908,870	47%
CY 2007	231,111	404,026	915,322	44%
CY 2008	256,489	440,925	975,218	45%
CY 2009	259,628	453,695	1,054,239	43%

DATA SOURCES AND LIMITATIONS

Aggregate data by industry, firm size, and public/private ownership type are based on ESD quarterly earnings data and monthly medical eligibility data for CY 2009. ESD earnings data do not include self-employment, federal government employment, or unreported earnings.

By-firm data are based on ACES employer name data linked to medical eligibility data for January and April 2010. ACES employer name information does not permit the identification of separately owned franchises operating under the same business name. The employer name information used in this report is self-reported; it is not a required element of the application for public assistance and is not independently verified by staff. Employer rankings are based on the average monthly number of employed persons associated with DSHS medical clients in January and April 2010.

The tables report the number of DSHS clients or persons with dependents with DSHS medical coverage who were employed, and the associated “member months” by type of coverage. Coverage type was determined based on Medicaid Management Information System (MMIS) program, match and medical codes.

The Family Medical coverage group includes persons receiving TANF and related medical coverage. The Apple Health for Kids program provides medical coverage to children in families that do not meet TANF eligibility criteria but have household income below 200 percent of the Federal Poverty Guideline (FPL) through Medicaid funding, 300 percent of FPL through the Children’s Health Insurance Program (CHIP) funding, and up to 300 percent of the FPL for non-citizen children through the Children’s Health Program (CHP). This coverage group also includes a small number of children enrolled in Foster Care or Adoptions Support coverage. This coverage group also includes a small number of children enrolled in Foster Care or Adoptions Support coverage. The Pregnant Women program provides Medicaid coverage to low-income pregnant women. The Persons with Disabilities coverage group includes persons enrolled in Medicaid Disabled, Medicaid Blind, General Assistance, and Alcohol and Drug Abuse Treatment and Support Act (ADATSA) coverage. The “Other” coverage group includes a small number of persons receiving DSHS medical coverage through programs for refugees and the elderly. Clients who received family planning coverage only were excluded from the analysis.

Employed non-client persons with dependents with DSHS medical coverage were counted if they were part of a household with at least one person who received DSHS medical coverage. To be counted, the employed person had to be identified as the head of household, spouse, or unmarried co-parent of a child in common with the head of household.

Counts of employed clients or persons with dependents with DSHS medical coverage were associated with a single “primary employer” in each month. The vast majority of employed clients or persons with dependents with DSHS medical coverage had a single employer in the quarter. In cases where the person had more than one employer in the quarter, the primary employer was defined to be the employer from whom the person received the greatest earnings.

To create an unduplicated count of member months and Medicaid Purchasing Administration (MPA) expenditures associated with employed persons, in the cases where a dependent was associated with more than one employed person, we associated the dependent with the person who had the highest earnings. For the CY 2009 aggregate data tables, per member per month MPA Medical Assistance expenditure estimates were based on February 2010 forecast per capita estimates for SFY 2010. Per member per month DSHS Mental Health expenditure estimates were based on statewide average RSN capitation rates for SFY 2010.

For the by-firm tables, per member per month MPA Medical Assistance expenditures were based on February 2010 forecast per capita estimates for SFY 2010. Per member per month DSHS Mental Health expenditure estimates were based on statewide average RSN capitation rates for SFY 2010.



Aggregate Tables

Employment Status of Medical Assistance Clients and Persons
with Dependents with DSHS Medical Coverage:

Calendar Year 2009



March 2011

Washington State Department of Social and Health Services

DSHS | Employment of Medical Assistance Clients

Research and Data Analysis Division

TABLE 1A.

Total Employed DSHS Medical Assistance Clients and Non-Client Persons with Dependents with DSHS Medical Coverage

CY 2009	Number of Employed Clients or Persons with Dependents						Yearly Average per Quarter			
	QUARTER				YEARLY Average per Quarter	Percent of Total Employed Clients/ Persons	BY HOURS WORKED IN QUARTER			
	1	2	3	4			1 to 261	262 to 455	More than 455	Unknown
All Firms	245,301	258,519	271,508	263,185	259,628	100.0%	95,135	69,984	91,290	3,220
By Industry										
Agriculture (11)	16,607	23,764	27,918	20,829	22,280	8.6%	8,833	4,921	8,510	17
Mining (21)	155	162	175	166	165	0.1%	40	49	75	1
Utilities (22)	259	320	298	252	282	0.1%	87	54	141	0
Construction (23)	13,898	14,292	14,872	14,425	14,372	5.5%	5,781	4,067	4,480	45
Manufacturing (31-33)	18,801	18,503	19,676	19,568	19,137	7.4%	3,727	4,638	10,762	10
Wholesale Trade (42)	7,951	8,374	8,497	8,502	8,331	3.2%	1,736	1,668	4,922	6
Retail Trade (44)	35,596	35,374	36,433	38,687	36,523	14.1%	12,675	9,690	14,128	30
Transportation/Warehousing (48)	6,074	6,084	6,362	6,468	6,247	2.4%	1,836	1,647	2,732	33
Information (51)	2,373	2,486	2,460	2,455	2,444	0.9%	916	526	985	18
Finance and Insurance (52)	4,762	4,854	4,785	4,818	4,805	1.9%	944	1,250	2,586	25
Real Estate (53)	4,835	4,974	5,099	4,923	4,958	1.9%	1,674	1,077	2,197	10
Professional/Technical (54)	5,709	5,547	5,346	5,694	5,574	2.1%	2,090	1,280	2,188	17
Management (55)	430	431	453	436	438	0.2%	169	116	152	0
Administrative/Waste (56)	18,273	19,022	20,699	20,210	19,551	7.5%	9,065	4,729	5,663	94
Educational Services (61)	10,335	10,558	9,648	10,790	10,333	4.0%	6,005	2,833	1,490	6
Health Care, Soc. Assistance (62)	38,316	39,387	40,025	40,069	39,449	15.2%	12,127	12,362	14,938	23
Arts and Entertainment (71)	6,413	7,016	7,451	6,953	6,958	2.7%	3,074	1,857	2,017	11
Accommodation and Food (72)	35,613	37,330	38,433	36,153	36,882	14.2%	17,718	12,449	6,687	30
Other Services (81)	13,467	14,195	16,258	16,194	15,029	5.8%	4,764	3,635	4,029	2,601
Other Government (92)	5,111	5,538	6,394	5,460	5,626	2.2%	1,875	1,143	2,607	1
Unknown	323	308	226	133	248	0.1%	1	1	2	245
By Ownership Type										
Public	19,758	20,317	20,470	20,521	20,267	7.8%	8,321	5,107	6,593	246
Private	225,543	238,202	251,031	242,659	239,359	92.2%	86,814	64,877	84,695	2,974
Unknown	0	0	7	5	3	0.0%	1	1	2	0
By Firm Size										
1-50	99,348	103,229	111,103	109,854	105,884	40.8%	42,093	28,941	32,645	2,204
51-100	22,410	24,486	25,057	24,263	24,054	9.3%	8,089	6,301	9,651	14
101-1000	76,356	80,823	84,455	79,912	80,387	31.0%	27,864	20,975	31,497	51
1001-5000	34,289	36,440	37,715	37,739	36,546	14.1%	13,757	10,934	11,784	70
5000+	12,898	13,541	13,171	11,412	12,756	4.9%	3,331	2,833	5,711	880
Unknown	0	0	7	5	3	0.0%	1	1	2	0



March 2011

Washington State Department of Social and Health Services

DSHS | Employment of Medical Assistance Clients

Research and Data Analysis Division

TABLE 1B.

Total Employed DSHS Medical Assistance Clients and Non-Client Persons with Dependents with DSHS Medical Coverage

CY 2009	Number of Employed Clients or Persons with Dependents		Annual Profile		
	YEARLY Average per Quarter	Percent of Total Employed Clients/Persons	Average Quarterly Covered Lives Associated with Employed Clients/Persons	Annual Months of DSHS Coverage Associated with Employed Clients/Persons	Annual DSHS Medical and Mental Health Costs for Associated DSHS Coverage (Estimated)
All Firms	259,628	100.0%	453,695	5,116,117	\$1,205,478,252
By Industry					
Agriculture (11)	22,280	8.6%	38,899	448,826	\$94,959,954
Mining (21)	165	0.1%	352	3,981	\$792,878
Utilities (22)	282	0.1%	609	6,732	\$1,415,364
Construction (23)	14,372	5.5%	29,815	333,734	\$71,997,225
Manufacturing (31-33)	19,137	7.4%	37,954	429,953	\$90,813,013
Wholesale Trade (42)	8,331	3.2%	15,908	179,678	\$38,495,564
Retail Trade (44)	36,523	14.1%	59,589	670,239	\$169,803,112
Transportation/Warehousing (48)	6,247	2.4%	12,669	142,500	\$31,875,756
Information (51)	2,444	0.9%	4,145	46,092	\$11,114,831
Finance and Insurance (52)	4,805	1.9%	8,510	94,766	\$21,305,513
Real Estate (53)	4,958	1.9%	8,861	99,296	\$23,553,091
Professional/Technical (54)	5,574	2.1%	9,753	108,146	\$24,985,519
Management (55)	438	0.2%	705	8,024	\$1,977,774
Administrative/Waste (56)	19,551	7.5%	35,650	400,058	\$99,288,007
Educational Services (61)	10,333	4.0%	17,133	194,346	\$43,229,163
Health Care, Soc. Assistance (62)	39,449	15.2%	70,570	797,667	\$190,157,955
Arts and Entertainment (71)	6,958	2.7%	11,165	124,453	\$31,270,439
Accommodation and Food (72)	36,882	14.2%	54,129	608,862	\$157,404,886
Other Services (81)	15,029	5.8%	26,022	293,768	\$72,811,675
Other Government (92)	5,626	2.2%	10,711	119,518	\$26,955,536
Unknown	248	0.1%	549	5,478	\$1,270,998
By Ownership Type					
Public	20,267	7.8%	36,734	412,989	\$92,194,672
Private	239,359	92.2%	416,954	4,703,057	\$1,113,271,956
Unknown	3	0.0%	7	71	\$11,624
By Firm Size					
1-50	105,884	40.8%	184,017	2,073,964	\$485,335,590
51-100	24,054	9.3%	42,833	483,332	\$111,995,637
101-1000	80,387	31.0%	141,342	1,595,447	\$373,616,950
1001-5000	36,546	14.1%	63,926	720,305	\$172,914,657
5000+	12,756	4.9%	21,570	242,998	\$61,603,795
Unknown	3	0.0%	7	71	\$11,624



March 2011

Washington State Department of Social and Health Services

DSHS | Employment of Medical Assistance Clients

Research and Data Analysis Division

TABLE 2A.

Employed DSHS Medical Assistance Clients

CY 2009	Number of Employed Clients with DSHS Coverage						Yearly Average per Quarter			
	QUARTER				YEARLY Average per Quarter	Percent of Total Employed Clients	BY HOURS WORKED IN QUARTER			
	1	2	3	4			1 to 261	262 to 455	More than 455	Unknown
All Firms	89,958	95,931	104,437	95,319	96,411	100.0%	57,050	23,556	14,333	1,473
By Industry										
Agriculture (11)	2,675	6,409	9,262	4,011	5,589	5.8%	3,757	987	841	4
Mining (21)	12	22	25	21	20	0.0%	11	5	4	0
Utilities (22)	47	76	71	41	59	0.1%	32	14	14	0
Construction (23)	2,891	2,993	3,268	2,888	3,010	3.1%	1,923	663	414	10
Manufacturing (31-33)	3,438	3,407	4,084	3,901	3,708	3.8%	1,728	967	1,009	3
Wholesale Trade (42)	1,607	1,841	1,973	1,832	1,813	1.9%	861	443	509	1
Retail Trade (44)	16,512	16,033	16,523	18,042	16,778	17.4%	9,169	4,411	3,183	15
Transportation/Warehousing (48)	1,683	1,661	1,698	1,672	1,679	1.7%	863	448	359	8
Information (51)	941	986	925	905	939	1.0%	604	182	144	10
Finance and Insurance (52)	1,346	1,317	1,248	1,218	1,282	1.3%	477	394	402	10
Real Estate (53)	1,720	1,796	1,797	1,699	1,753	1.8%	1,038	388	323	4
Professional/Technical (54)	2,121	1,935	1,747	1,929	1,933	2.0%	1,229	395	303	6
Management (55)	213	199	241	229	221	0.2%	133	63	25	0
Administrative/Waste (56)	7,833	8,071	9,344	8,576	8,456	8.8%	5,739	1,648	1,039	31
Educational Services (61)	3,214	3,216	3,132	3,268	3,208	3.3%	2,587	473	145	3
Health Care, Soc. Assistance (62)	14,791	14,896	15,110	14,943	14,935	15.5%	7,797	4,449	2,678	12
Arts and Entertainment (71)	2,791	3,244	3,586	3,062	3,171	3.3%	2,155	691	317	9
Accommodation and Food (72)	18,844	19,964	20,759	18,585	19,538	20.3%	12,973	5,236	1,312	18
Other Services (81)	5,516	5,847	6,850	6,679	6,223	6.5%	2,741	1,277	972	1,233
Other Government (92)	1,645	1,896	2,702	1,765	2,002	2.1%	1,236	425	341	0
Unknown	118	122	92	53	96	0.1%	0	0	0	96
By Ownership Type										
Public	6,074	6,300	7,162	6,240	6,444	6.7%	4,197	1,301	850	97
Private	83,884	89,631	97,275	89,079	89,967	93.3%	52,853	22,255	13,483	1,376
Unknown	0	0	0	0	0	0.0%	0	0	0	0
By Firm Size										
1-50	35,500	38,076	41,842	38,493	38,478	39.9%	23,527	9,057	4,827	1,067
51-100	7,820	8,761	9,232	8,202	8,504	8.8%	4,951	2,192	1,355	6
101-1000	27,747	29,542	32,906	28,848	29,761	30.9%	17,633	7,325	4,779	24
1001-5000	13,300	13,769	14,947	14,843	14,215	14.7%	8,557	3,745	1,888	25
5000+	5,591	5,783	5,510	4,933	5,454	5.7%	2,382	1,237	1,484	351
Unknown	0	0	0	0	0	0.0%	0	0	0	0



March 2011

Washington State Department of Social and Health Services

DSHS | Employment of Medical Assistance Clients

Research and Data Analysis Division

TABLE 2B.

Employment DSHS Medical Assistance Clients

CY 2009	Number of Employed Clients with DSHS Coverage		Annual Profile		
	YEARLY Average per Quarter	Percent of Total Employed Clients	Average Quarterly Covered Lives Associated with Employed Clients	Annual Months of DSHS Coverage Associated with Employed Clients	Annual DSHS Medical and Mental Health Costs for Associated DSHS Coverage (Estimated)
All Firms	96,411	100.0%	172,498	1,909,403	\$615,493,495
By Industry					
Agriculture (11)	5,589	5.8%	7,648	84,861	\$26,017,313
Mining (21)	20	0.0%	52	577	\$158,364
Utilities (22)	59	0.1%	120	1,295	\$396,357
Construction (23)	3,010	3.1%	6,807	74,395	\$21,197,069
Manufacturing (31-33)	3,708	3.8%	8,010	88,404	\$27,276,338
Wholesale Trade (42)	1,813	1.9%	3,679	40,409	\$12,621,568
Retail Trade (44)	16,778	17.4%	28,243	312,824	\$103,637,392
Transportation/Warehousing (48)	1,679	1.7%	3,969	43,671	\$13,205,546
Information (51)	939	1.0%	1,453	16,009	\$5,512,834
Finance and Insurance (52)	1,282	1.3%	2,609	28,333	\$9,720,462
Real Estate (53)	1,753	1.8%	3,343	36,858	\$12,107,269
Professional/Technical (54)	1,933	2.0%	3,480	38,219	\$12,509,799
Management (55)	221	0.2%	337	3,816	\$1,217,379
Administrative/Waste (56)	8,456	8.8%	16,990	187,451	\$58,867,906
Educational Services (61)	3,208	3.3%	5,804	64,998	\$20,527,338
Health Care, Soc. Assistance (62)	14,935	15.5%	30,422	339,721	\$111,051,323
Arts and Entertainment (71)	3,171	3.3%	5,083	55,766	\$18,892,285
Accommodation and Food (72)	19,538	20.3%	28,337	313,065	\$103,233,872
Other Services (81)	6,223	6.5%	12,268	136,675	\$44,140,440
Other Government (92)	2,002	2.1%	3,589	39,622	\$12,529,221
Unknown	96	0.1%	258	2,434	\$673,419
By Ownership Type					
Public	6,444	6.7%	12,377	137,017	\$43,137,540
Private	89,967	93.3%	160,121	1,772,386	\$572,355,956
Unknown	0	0.0%	0	0	\$0
By Firm Size					
1-50	38,478	39.9%	68,541	758,113	\$240,290,059
51-100	8,504	8.8%	15,010	166,212	\$53,401,080
101-1000	29,761	30.9%	53,236	589,815	\$190,062,469
1001-5000	14,215	14.7%	26,146	289,300	\$95,134,459
5000+	5,454	5.7%	9,566	105,963	\$36,605,428
Unknown	0	0.0%	0	0	\$0



March 2011

Washington State Department of Social and Health Services

DSHS | Employment of Medical Assistance Clients

Research and Data Analysis Division

TABLE 3A.

Employed Non-Client Persons with Dependents with DSHS Medical Coverage

CY 2009	Number of Employed Non-Client Persons with Dependents						Yearly Average per Quarter			
	QUARTER				YEARLY Average per Quarter	Percent of Total Employed Non-Client Persons	BY HOURS WORKED IN QUARTER			
	1	2	3	4			1 to 261	262 to 455	More than 455	Unknown
All Firms	155,343	162,588	167,071	167,866	163,217	100.0%	38,085	46,429	76,956	1,747
By Industry										
Agriculture (11)	13,932	17,355	18,656	16,818	16,690	10.2%	5,076	3,933	7,669	12
Mining (21)	143	140	150	145	145	0.1%	29	44	71	1
Utilities (22)	212	244	227	211	224	0.1%	56	40	128	0
Construction (23)	11,007	11,299	11,604	11,537	11,362	7.0%	3,858	3,403	4,066	35
Manufacturing (31-33)	15,363	15,096	15,592	15,667	15,430	9.5%	1,999	3,671	9,753	7
Wholesale Trade (42)	6,344	6,533	6,524	6,670	6,518	4.0%	875	1,225	4,413	5
Retail Trade (44)	19,084	19,341	19,910	20,645	19,745	12.1%	3,506	5,279	10,946	15
Transportation/Warehousing (48)	4,391	4,423	4,664	4,796	4,569	2.8%	972	1,199	2,373	25
Information (51)	1,432	1,500	1,535	1,550	1,504	0.9%	312	344	841	8
Finance and Insurance (52)	3,416	3,537	3,537	3,600	3,523	2.2%	468	856	2,184	15
Real Estate (53)	3,115	3,178	3,302	3,224	3,205	2.0%	636	689	1,874	6
Professional/Technical (54)	3,588	3,612	3,599	3,765	3,641	2.2%	862	884	1,885	10
Management (55)	217	232	212	207	217	0.1%	37	53	127	0
Administrative/Waste (56)	10,440	10,951	11,355	11,634	11,095	6.8%	3,327	3,081	4,624	63
Educational Services (61)	7,121	7,342	6,516	7,522	7,125	4.4%	3,417	2,359	1,345	4
Health Care, Soc. Assistance (62)	23,525	24,491	24,915	25,126	24,514	15.0%	4,331	7,912	12,261	11
Arts and Entertainment (71)	3,622	3,772	3,865	3,891	3,788	2.3%	919	1,166	1,700	2
Accommodation and Food (72)	16,769	17,366	17,674	17,568	17,344	10.6%	4,745	7,213	5,375	12
Other Services (81)	7,951	8,348	9,408	9,515	8,806	5.4%	2,023	2,358	3,057	1,368
Other Government (92)	3,466	3,642	3,692	3,695	3,624	2.2%	639	719	2,266	1
Unknown	205	186	134	80	151	0.1%	1	1	2	148
By Ownership Type										
Public	13,684	14,017	13,308	14,281	13,823	8.5%	4,124	3,807	5,743	149
Private	141,659	148,571	153,756	153,580	149,392	91.5%	33,961	42,622	71,212	1,598
Unknown	0	0	7	5	3	0.0%	1	1	2	0
By Firm Size										
1-50	63,848	65,153	69,261	71,361	67,406	41.3%	18,567	19,884	27,818	1,137
51-100	14,590	15,725	15,825	16,061	15,550	9.5%	3,138	4,109	8,295	8
101-1000	48,609	51,281	51,549	51,064	50,626	31.0%	10,231	13,650	26,717	28
1001-5000	20,989	22,671	22,768	22,896	22,331	13.7%	5,200	7,189	9,897	45
5000+	7,307	7,758	7,661	6,479	7,301	4.5%	949	1,596	4,227	529
Unknown	0	0	7	5	3	0.0%	1	1	2	0



TABLE 3B.

Employed Non-Client Persons with Dependents with DSHS Medical Coverage

CY 2009	Number of Employed Non-Client Persons with Dependents		Annual Profile		
	YEARLY Average per Quarter	Percent of Total Employed Non-Client Persons	Average Quarterly Covered Lives Associated with Employed Non-Client Persons	Annual Months of DSHS Coverage Associated with Employed Non-Client Persons	Annual DSHS Medical and Mental Health Costs for Associated DSHS Coverage (Estimated)
All Firms	163,217	100.0%	281,197	3,206,714	\$589,984,757
By Industry					
Agriculture (11)	16,690	10.2%	31,251	363,965	\$68,942,640
Mining (21)	145	0.1%	300	3,404	\$634,514
Utilities (22)	224	0.1%	489	5,437	\$1,019,007
Construction (23)	11,362	7.0%	23,008	259,339	\$50,800,156
Manufacturing (31-33)	15,430	9.5%	29,944	341,549	\$63,536,675
Wholesale Trade (42)	6,518	4.0%	12,229	139,269	\$25,873,996
Retail Trade (44)	19,745	12.1%	31,346	357,415	\$66,165,720
Transportation/Warehousing (48)	4,569	2.8%	8,701	98,829	\$18,670,210
Information (51)	1,504	0.9%	2,692	30,083	\$5,601,997
Finance and Insurance (52)	3,523	2.2%	5,901	66,433	\$11,585,050
Real Estate (53)	3,205	2.0%	5,518	62,438	\$11,445,821
Professional/Technical (54)	3,641	2.2%	6,273	69,927	\$12,475,720
Management (55)	217	0.1%	368	4,208	\$760,395
Administrative/Waste (56)	11,095	6.8%	18,660	212,607	\$40,420,101
Educational Services (61)	7,125	4.4%	11,329	129,348	\$22,701,825
Health Care, Soc. Assistance (62)	24,514	15.0%	40,148	457,946	\$79,106,632
Arts and Entertainment (71)	3,788	2.3%	6,082	68,687	\$12,378,154
Accommodation and Food (72)	17,344	10.6%	25,793	295,797	\$54,171,014
Other Services (81)	8,806	5.4%	13,754	157,093	\$28,671,235
Other Government (92)	3,624	2.2%	7,122	79,896	\$14,426,315
Unknown	151	0.1%	292	3,044	\$597,579
By Ownership Type					
Public	13,823	8.5%	24,357	275,972	\$49,057,133
Private	149,392	91.5%	256,833	2,930,671	\$540,916,001
Unknown	3	0.0%	7	71	\$11,624
By Firm Size					
1-50	67,406	41.3%	115,476	1,315,851	\$245,045,531
51-100	15,550	9.5%	27,823	317,120	\$58,594,557
101-1000	50,626	31.0%	88,107	1,005,632	\$183,554,481
1001-5000	22,331	13.7%	37,781	431,005	\$77,780,198
5000+	7,301	4.5%	12,004	137,035	\$24,998,367
Unknown	3	0.0%	7	71	\$11,624



By Firm Tables

Employment of Medical Assistance Clients and Persons with Dependents with DSHS Medical Coverage by Firm:

January and April 2010

Table 4. Rank of Firms by Number of DSHS Medical Clients, High to Low

Rank	Employer	Worksheet Name
1	WAL-MART STORES INC	walmart
2	MCDONALDS CORPORATION	mcdonalds
3	SAFEWAY	safeway
4	THE KROGER CO	kroger
5	YUM! BRANDS INC	yumbrands
6	JACK IN THE BOX	jackinbox
7	ZIRKLE FRUIT COMPANY	zirkle
8	WENDY'S/ARBY'S GROUP INC	wendysarby
9	SEARS HOLDINGS CORPORATION	sears
10	STEMILT GROWERS INC	stemiltgrw
11	TARGET CORPORATION	target
12	RESCARE HOMECARE	rescare
13	SUBWAY RESTAURANTS	subway
14	THE HOME DEPOT	homedepot
15	BURGER KING	burgerking
16	GOODWILL INDUSTRIES INTERNATIONAL	goodwill
17	DINEEQUITY	dineequity
18	J. C. PENNEY COMPANY INC	jcpenny
19	DARDEN RESTAURANTS INC	dardenrest
20	DSHS	dshs
21	STARBUCKS CORPORATION	starbucks
22	SUPERVALU INC	supervalu
23	CONAGRA FOODS INC	conagra
24	BROETJE ORCHARDS	broetje
25	TYSON FOODS INC	tyson
26	MACY'S INC	macys
27	CHELAN FRESH MARKETING	chelanfresh
28	YMCA	ymca
29	LOWE'S COMPANIES INC	lowes
30	COSTCO WHOLESALE CORPORATION	costco
31	MULTICARE	multicare
32	REGIS CORPORATION	regis
33	WALGREEN CO	walgreens
34	CATHOLIC COMMUNITY SERVICES	cathcommserv
35	UNIVERSITY OF WASHINGTON	uw
36	WASHINGTON STATE UNIVERSITY	wsu
37	RED ROBIN	redrobin
38	KAHALA CORPORATION	kahala
39	ABM INDUSTRIES INCORPORATED	abm
40	DENNY'S CORPORATION	dennys
41	WASHINGTON BEEF LLC	wabeef
42	AFFILIATED COMPUTER SERVICES INC	acs
43	ROSS STORES INC	rossdress
44	BERKSHIRE HATHAWAY	berkhath
45	EXPRESS PERSONNEL	expresspers
45	PUYALLUP TRIBE OF INDIANS	puyalluptrb
47	US ARMY	usarmy
48	SHARI'S MANAGEMENT CORPORATION	sharis
49	RAINIER SCHOOL	rainiersch
50	BORTON & SONS INC	bortonsons
51	WASHINGTON FRUIT & PRODUCE	wafruit
52	KNOWLEDGE LEARNING CORPORATION	knowledgelearn

Table 4. Rank of Firms by Number of DSHS Medical Clients, High to Low

Rank	Employer	Worksheet Name
53	EVANS FRUIT COMPANY	evansfruit
54	ADDUS HEALTHCARE INC	addushealth
55	CHOICE HOTELS INTERNATIONAL	choicectl
56	DOLLAR TREE STORES INC	dollartree
57	MCDOUGALL & SONS INC	mcdougallsons
58	RITE AID	riteaid
59	THE BLACKSTONE GROUP	blackstone
60	WYNDHAM WORLDWIDE CORPORATION	wyndham
61	SEA MAR COMMUNITY HEALTH CENTERS	seamar
62	RED LION HOTELS CORPORATION	redlionhotels
63	WINCO HOLDINGS INC	winco
64	BARRETT BUSINESS SERVICES	barretbus
65	MUCKLESHOOT INDIAN TRIBE	mucklesheettribe
66	CHESTERFIELD SERVICES	chesterfield
67	7-ELEVEN INC	7eleven
68	BANK OF AMERICA	bankofam
69	YAKIMA VALLEY FARM WORKERS CLINIC	yvfwc
70	NORDSTROM INC	nordstrom
71	U.S. BANCORP	usbank
72	WELLS FARGO & CO	wellsfargo
73	INTERCONTINENTAL HOTELS GROUP	ihg
74	DOVEX FRUIT COMPANY	dovexfruit
74	TJX COMPANIES INC	tjx
74	US POSTAL SERVICE	usps
77	BEST WESTERN INTERNATIONAL INC	bestwestern
78	UNITED PARCEL SERVICE INC	ups
79	SERVICEMASTER	servicemaster
80	CHEVRON CORPORATION	chevron
81	BLUE BIRD INC	bluebird
82	KELLY SERVICES INC	kellyserv
83	WEST CORPORATION	westcorp
84	YAKAMA NATION	yakamanation
85	SPOKANE SCHOOL DISTRICT	spokaneschl
86	TRUEBLUE INC	trueblue
87	PAPA MURPHY'S INTERNATIONAL INC	papamurphys
88	DOMINO'S PIZZA INC	dominospizza
89	TACOMA SCHOOL DISTRICT	tacomaschl
90	KALISPEL TRIBE OF INDIANS	kalispeltrb
91	THE SEATTLE TIMES COMPANY	seattletimes
92	BOEING	boeing
93	TULALIP TRIBES	tulaliptrb
94	KOHL'S	kohls
95	FIESTA FOODS	fiestafoods
96	MONSON FRUIT COMPANY	monsonfruit
97	GROUP HEALTH COOPERATIVE	grouphealth
98	SEATTLE SCHOOL DISTRICT	seattleschl
99	SACRED HEART MEDICAL CENTER	sacredheartmed
100	FEDEX CORPORATION	fedex
101	VALUE VILLAGE	valuevillage
102	NORTHWEST CENTER INDUSTRIES	northwestctrind
103	ALLEGIS GROUP	allegis
104	GREAT CLIPS INC	greatclips

Table 4. Rank of Firms by Number of DSHS Medical Clients, High to Low

Rank	Employer	Worksheet Name
104	KOREAN WOMEN'S ASSOCIATION	kwa
106	O'REILLY AUTO PARTS	oreilly
106	WYCKOFF FARMS INC	wyckoffarms
108	J. R. SIMPLOT COMPANY	jrsmplot
109	ST JOSEPH HOSPITAL	stjosephosp
110	SALVATION ARMY	salvationarmy
111	AMICABLE HEALTH CARE	amicablehealth
111	AUVIL FRUIT COMPANY	auvilfruit
113	THE FLAT TOP RANCH	lattopranch
113	WASHINGTON STATE MIGRANT COUNCIL	wsmc
113	YAKIMA SCHOOL DISTRICT	yakimaschl
116	ALASKA AIR GROUP	alaskaair
117	VALLEY FRUIT	valleyfruit
118	LIFE CARE CENTERS OF AMERICA	lifecarectr
119	CORPORATION FOR NATIONAL AND COMMUNITY SERVICE	corpnatlsvc
120	CRUNCH PAK	crunchpak
121	GILBERT ORCHARDS	gilberorch
122	AMBITIONS	ambitions
123	HAGGEN FOOD & PHARMACY	haggens
123	PROVIDENCE HEALTH	providencehlth
125	US NAVY	usnavy
126	MARRIOTT INTERNATIONAL INC	marriott
127	AZTECA MEXICAN RESTAURANT	azteca
127	PASCO SCHOOL DISTRICT	pascoschl
129	MATSON FRUIT COMPANY	matsonfruit
130	EVERGREEN SCHOOL DISTRICT	evergreenschl
131	JIFFY LUBE	jiffylube
132	COMCAST	comcast
132	FIRSTGROUP PLC	firstgrp
132	SEATTLE GOODWILL	seattlegoodwill
135	BEST BUY CO INC	bestbuy
136	GROCERY OUTLET INC	groceryoutlet
137	SQUAXIN ISLAND INDIAN TRIBE	squaxintrb
137	THE GAP INCORPORATED	gap
139	CITY OF SEATTLE	cityseattle
140	SECURITAS AB	securitas
140	YWCA	ywca
142	CUSTOM APPLE PACKERS INC	customapple
143	SUNRISE SERVICES	sunriseserv
144	COMPASS GROUP PLC	compassgrp
145	SODEXO INC	sodexo
146	CHEHALIS TRIBE	chehalistrb
147	BP PRODUCTS NORTH AMERICA INC	bp
147	LES SCHWAB	lesschwab
147	ROCKWOOD CLINIC	rockwoodclin
150	YOKE'S FRESH MARKETS	yokes
151	OLYMPIC FRUIT	olympicfruit
152	EPIC	epic
152	KING COUNTY	kingco
154	SHOPKO	shopko
155	DOUGLAS FRUIT	douglasfruit
156	VIRGINIA MASON HOSPITAL	virginiamason

Table 4. Rank of Firms by Number of DSHS Medical Clients, High to Low

Rank	Employer	Worksheet Name
156	WESTPORT SHIPYARD	westportship
158	CPC INTERNATIONAL	cpcinter
159	NATIONAL FOOD CORP	nationalfood
160	QUIZNO'S SUB	quiznos
161	PRIDE PACKING	pridepack
162	CENTERFORCE	centerforce
162	OLD COUNTRY BUFFET	oldcountrybuf
164	MANPOWER INC	manpower
165	ER SOLUTIONS	ersolutions
166	SYKES ENTERPRISES	sykes
167	FOSTER FARMS	fosterfarms
168	BIG LOTS INC	biglots
168	HOME CARE OF WASHINGTON	homecarewa
168	MERRILL GARDENS	merrillgardens
171	SERVICE ALTERNATIVES	servicealternatives
172	TACOMA GOODWILL	tacomagoodwill
173	MICHAEL'S STORES INC	michaelsstores
174	SL START	slstart
174	ST VINCENT DE PAUL	stvincentdepaul
176	TOYS 'R' US	toysrus
177	H&R BLOCK	hrblock
177	WASHINGTON POTATO	wapotato
179	KENT SCHOOL DISTRICT	kentschl
179	TRIDENT SEAFOODS	tridentseafoods
181	JPMORGAN CHASE & CO	jpmorganchase
181	LITTLE CAESARS PIZZA	littlecaesars
183	GREAT WOLF LODGE	greatwolf
183	VALLEY MEDICAL CENTER	valleymedctr
185	COMMUNITY HEALTH CARE	commhlthcare
186	DAVENPORT HOTEL	davenporthot
187	VISITING ANGELS	visitingangels
188	BAKER PRODUCE INC	bakerproduce
188	YELLOW CAB	yellowcab
190	YAKIMA VALLEY MEMORIAL HOSPITAL	yakimavalhosp
191	BETHEL SCHOOL DISTRICT	bethelschl
191	NW MANAGEMENT	nwmanage
191	PANDA EXPRESS	pandaex
194	OUTBACK STEAKHOUSE	outbacksteak
194	SNOKIST GROWERS	snokist
194	SPOKANE TRIBE OF INDIAN	spokanetribe
197	PETSMART	petsmart
198	BENEFICIAL IN-HOME CARE	beneficialinhome
198	PETCO	petco
200	CLARK COLLEGE	clarkcol
201	OFFICE DEPOT	officedepot
202	COLUMBIA FRUIT PACKERS INC	columbiafruit
202	DEPT OF DEFENSE	deptdef
202	TELETECH HOLDINGS INC	teletech
202	VANCOUVER SCHOOL DISTRICT	vancouver Schl
206	VANCOUVER CLINIC	vancouverclin
207	KIDS COUNTRY	kidscountry
207	TEREX CORPORATION	terex

Table 4. Rank of Firms by Number of DSHS Medical Clients, High to Low

Rank	Employer	Worksheet Name
209	BLUE STAR GROWERS	bluestar
209	PITNEY BOWES	pitneybowes
211	AVALON HEALTH CARE	avalonhealth
212	NISQUALLY INDIAN TRIBE	nisquallytrb
213	ACCOR HOTELS	accor
213	PAPA JOHNS	papajohns
215	ACE HARDWARE CORPORATION	acehard
215	BLOCKBUSTER INC	blockbuster
215	GENE JUAREZ SALONS	genejuarez
215	TREE TOP	treetop
219	ZIP'S DRIVE IN	zips
220	ARAMARK	aramark
220	LIQUIDATION OUTLET INC	liquidationoutlet
222	CKE RESTAURANTS INC	ckerest
223	CENTRAL WASHINGTON HOSPITAL	ctrwahosp
223	KENNEWICK SCHOOL DISTRICT	kennewickschl
223	VOLT INFORMATION SCIENCES INC	volt
223	WASHINGTON BULB	wabulb
227	CUSTOM ORCHARDS	customorch
227	HIGHLINE SCHOOL DISTRICT	highlineschl
229	WORK OPPORTUNITIES	workopp
230	SKILS'KIN	skilskin
231	BOYS & GIRLS CLUB	boysgirlsclub
232	EAGLE HEALTHCARE	eaglehealth
232	MOSES LAKE SCHOOL DISTRICT	moseslakeschl
232	NORTHWEST HORTICULTURE	nwhort
235	BYBEE FOODS	bybee
235	PROVIDENCE	providence
237	APPLE KING	appleking
238	DRAPER VALLEY FARMS	drapervalley
239	NORTHERN FRUIT	nofruit
239	THE CHEESECAKE FACTORY	cheesecakefact
241	MONEYTREE	moneytree
242	MORNINGSIDE	morningside
242	SKY CHEFS	skychefs
242	SOUTHWEST WASHINGTON MEDICAL CTR	swwamedctr
242	YAKIMA COUNTY	yakimaco
246	CHIAWANA ORCHARDS	chiawanaorch
246	PAYLESS SHOE SOURCE	paylessshoe
248	BARTELL DRUGS	bartelldrug
248	COLUMBIA REACH PACK	columbiareach
248	CONGDON ORCHARDS	congdonorch
248	ROUNDTABLE PIZZA	roundtable
248	SKAGIT VALLEY HOSPITAL	skagitvalleyhosp
248	SUNNYSIDE SCHOOL DISTRICT	sunnysideschl
254	COMMUNITY LIVING	commliv
254	EDMONDS SCHOOL DISTRICT	edmondsschl
254	HARBORVIEW MEDICAL CENTER	harborviewmed
254	RENTON SCHOOL DISTRICT	rentonschl
254	ROYAL DUTCH SHELL PLC	shell
259	DOUBLE S ORCHARDS	dblsorch
259	MAXIM HEALTH CARE	maximhealth

Table 4. Rank of Firms by Number of DSHS Medical Clients, High to Low

Rank	Employer	Worksheet Name
259	QUINAULT BEACH RESORT	quinaultbeachres
262	ELITE HOME CARE	elitehome
263	KADLEC HOSPITAL	kadlec
263	ORONDO FRUIT	orondofruit
263	SILVER DOLLAR CASINO	silverdollarcas
266	ELMVIEW	elmview
267	HOLLYWOOD VIDEO	hollywoodvid
267	RADIO SHACK	radioshack
267	SELECT STAFFING	selectstaff
270	PIONEER HUMAN SERVICES	pioneerhumanserv
271	AT&T	att
271	EASTERDAY FARMS	easterdayfarms
271	FEDERAL WAY SCHOOL DISTRICT	federalwayschl
271	REMEDY	remedy
275	KEY BANK	keybank
275	SWEDISH HEALTH SERVICES	swedishhealth
275	THE HOLLAND INC	holland
278	DAVITA INC	davita
278	OTHELLO SCHOOL DISTRICT	othelloschl
280	COLVILLE TRIBE	colvilletribe
280	MC CAIN FOODS	mccainfoods
282	PUYALLUP SCHOOL DISTRICT	puyallupschl
283	LARSON FRUIT	larsonfruit
284	VALLEY ROZ	valleyroz
285	AUTO ZONE	autozone
285	ELITE INTERNATIONAL	eliteintl
285	QUINAULT INDIAN NATION	quinaultindnat
288	AMAZON.COM	amazon
288	AT WORK	atwork
288	STADELMAN FRUIT	stadelmanfruit
291	HOLY FAMILY HOSPITAL	holyfamhosp
291	IVARS	ivars
291	WAREHOUSE DEMO	warehousedemo
294	ALLAN BROTHERS	allanbros
294	CITY OF SPOKANE	cityspokane
294	ROSAUERS SUPERMARKETS	rosauers
294	STATE FARM INSURANCE	statefarmins
298	FAMOUS DAVES	famousdaves
298	LA FITNESS	lafitness
298	STERLING SAVINGS BANK	sterlingbank
301	UNDERWOOD FRUIT	underwoodfruit
302	CHIEF ORCHARDS	chieforch
302	MASSAGE ENVY	massageenvy
302	NATIONAL GUARD	natlguard
302	OLYMPIC COLLEGE	olympiccol
302	TACO DEL MAR	tacodelmar
307	FIRCREST SCHOOL	fircrestschl
307	MANOR CARE	manorcare
307	QUINCY FOODS	quincyfoods
310	CHUCK E. CHEESE'S	chuckecheese
310	MENZIES AVIATION	menziesaviation
310	PACIFIC SEAFOOD	pacseafod

Table 4. Rank of Firms by Number of DSHS Medical Clients, High to Low

Rank	Employer	Worksheet Name
310	SKCAC INDUSTRIES	skcac
310	WENATCHEE SCHOOL DISTRICT	wenatcheeschl
315	BURLINGTON COAT FACTORY	burlingtoncoat
315	REGAL CINEMAS	regalcinemas
315	ROY FARMS	royfarms
315	SENIOR LIFE RESOURCES	sriferes
315	STAPLES INC	staples
320	AUBURN SCHOOL DISTRICT	auburnschl
320	BI-MART	bimart
320	GOLD DIGGER APPLES	golddiggerappl
320	SNOQUALMIE CASINO	snoqualmiecasi
320	SPHERION (ATLANTIC ENTERPRISES LLC)	spherion
325	BROWN & COLE STORES	browncole
325	SCHWARTZ BROTHERS	schwartzbros
327	AUTOGRILL SPA	autogrill
328	CENTRAL VALLEY SCHOOL DISTRICT	ctrvalleyschl
328	WINDERMERE REAL ESTATE	windermere
330	CRANE & CRANE	cranecrane
330	EMERALD CITY PIZZA	emeraldcitypizza
330	GREAT AMERICAN CASINO	greatamcas
330	PEACE HEALTH	peacehealth
334	AVON	avon
334	PRICE COLD STORAGE	pricecoldstor
336	COLUMBIA COLSTOR	columbiacolstor
336	STARWOOD HOTELS & RESORTS WORLDWIDE INC	starwood
336	THE CHILDREN'S PLACE	childrensplace
336	VOLUNTEERS OF AMERICA	volunteersam
340	ALLIED BARTON SECURITY	alliedbarton
340	CARDINAL GLASS	cardglass
340	CLOVER PARK SCHOOL DISTRICT	cloverparkschl
340	MAID BRIGADE	maidbrigade
340	VARSITY CONTRACTORS	varsitycontr
345	CRAZY MOOSE CASINO	crazymoosecas
345	SKAGIT GARDENS	skagitgard
345	SONIC	sonic
345	THE SUQUAMISH TRIBE	suquamishtrb
345	VERIZON WIRELESS	verizon
345	WENATCHEE VALLEY MEDICAL CENTER	wenatcheevalmedctr
351	JOANN FABRICS	joannfab
351	NATIONAL FROZEN FOODS	nationalfrozenfood
353	SPOKESMAN REVIEW	spokesmanrev
354	DEPT OF CORRECTIONS	deptcorr
354	GREEN ACRE FARMS INC	greenacres
354	LUMBERMENS	lumbermans
354	SUNRISE SENIOR LIVING	sunriserliving
358	FAMILY HEALTH CENTER	famhlthctr
358	SUNRISE STAFFING	sunrisestaff
358	WASTE CONNECTIONS	wasteconn
358	WASTE MANAGEMENT	wastemanage
362	MAD ANTHONY'S INC	madanthonys
362	SUN PACIFIC ENERGY	sunpacificenerg
364	COLUMBIA INDUSTRIES	columbiaind

Table 4. Rank of Firms by Number of DSHS Medical Clients, High to Low

Rank	Employer	Worksheet Name
364	FARMER'S INSURANCE	farmersins
364	REI	rei
364	SKAGIT VALLEY COLLEGE	skagitvalleycol
368	DIRECT TV	directtv
368	KING FUJI	kingfuji
368	NORTHWEST HOSPITAL	nwhosp
368	RIVERSTONE OPERATING CO	riverstoneopco
368	T MOBILE	tmobile
368	TRAVIS INDUSTRIES	travisind
374	DAL GLOBAL SERVICES	dalglobal
374	YAKIMA FRUIT AND COLD STORAGE	yakimafruit
376	CARLYLE INC	carlyleinc
376	LUMMI NATION	lummination
376	NORTHSHORE SCHOOL DISTRICT	northshoreschl
376	OCEAN BEAUTY SEAFOODS	oceanbeauty
376	WEST VALLEY SCHOOL DISTRICT	wvalleyschl
376	WHOLE FOODS	wholefoods
382	STANDARD PARKING	standardpark
382	TRANS OCEAN PRODUCTS	transocean
384	CRISTA MINISTRIES	cristamin
384	NOOKSACK INDIAN TRIBE	nooksacktrb
384	PESHASTIN HI-UP	peshastinhiup
384	TWIN CITY FOODS INC	twincityfoods
388	EVERGREEN HEALTH CARE	evergreenhealth
388	HIGHLAND FRUIT	highlandfruit
388	NAPA AUTO PARTS	napaauto
388	OVERLAKE HOSPITAL	overlakehosp
388	PROVIDENT HORIZON GROUP	provhorizon
388	YAKIMA REGIONAL HOSPITAL	yakimareghosp
394	COMPASS ONE LLC	compassone
394	DEPT OF TRANSPORTATION	depttrans
394	MANSON GROWERS COOPERATIVE	mansongrow
394	MAZATLAN RESTAURANT	mazatlanrest
394	PUERTO VALLARTA	puertovall
394	RANDSTAND	randstand
394	US CENSUS BUREAU	uscensus
401	CHIPOTLE MEXICAN GRILL	chipotlemexgrill
401	ELDORADO STONE LLC	eldoradostone
401	MINI SKOOL	miniskool
401	VADIS NORTHWEST	vadisnw
405	ANGEL OF THE WINDS	angelwinds
405	DOUBLE DIAMOND	dbldiamond
405	HUNTWOOD INDUSTRIES	huntwoodind
408	24 HOUR FITNESS	24hrfit
408	AAFES	aafes
408	CONOCO PHILLIPS	conocophl
408	NORTHSTAR RESTAURANTS INC	northstarrest
408	NORTHWEST STAFFING	nwstaff
408	PREMERA BLUE CROSS	premerablue
414	ADVANCE AMERICA	advanceam
414	BLACK ANGUS	blackangus
414	DURHAM SCHOOL SERVICES	durhamschlsvcs

Table 4. Rank of Firms by Number of DSHS Medical Clients, High to Low

Rank	Employer	Worksheet Name
414	EVERETT CLINIC	everettclinic
414	PIERCE COLLEGE	piercecol
419	AMERICAN MANAGEMENT SERVICES	ammanagement
419	EVERETT SCHOOL DISTRICT	everettschl
419	SAKUMA BROTHERS FARMS	sakumabros
422	HARRISON HOSPITAL	harrisonhosp
422	MILGARD MANUFACTURING	milgard
422	PLANNED PARENTHOOD	plannedparent
422	ROBERT HALF INTERNATIONAL	roberthalf
422	ST JOHNS MEDICAL CENTER	stjohnsmed
422	TRAVIS PATTERN	travispatt
428	CLAIM JUMPER	claimjumper
428	RENT A CENTER	rentacenter
430	ST JOSEPH MEDICAL CENTER	stjosephmedctr
431	MEMORIAL HOSPITAL	memorialhosp
431	OBERTO SAUSAGE CO	oberto
431	RGIS INVENTORY	rgisinv
431	TESORO CORPORATION	tesoro
431	VEOLIA TRANSPORTATION	veoliatransp
431	WILLAMETTE DENTAL	willamettedental
437	ADECCO	adecco
437	CM HOLTZINGER	cmholtz
437	HEALTHPOINT	healthpoint
437	HIGHLINE MEDICAL CENTER	highlinemedctr
437	RICHLAND SCHOOL DISTRICT	richlandschl
437	STRAND ORCHARDS	strandorch
437	TAQUERIA EL RINCONSITO	taqelrinconsito
437	ZIP TRIP	ziptrip
445	LINCARE	lincare
445	PROLOGIX DISTRIBUTION	prologix
445	QUINCY SCHOOL DISTRICT	quincyschldist
445	UPPER SKAGIT INDIAN TRIBE	upperskagitrb
449	BIG 5 SPORTING GOODS	big5sport
449	HIGHLINE COMMUNITY COLLEGE	highlinecc
449	MMP ORCHARDS	mmporch
449	SHILO INNS	shiloinn
453	ARMY NATIONAL GUARD	armynatlg
453	COWICHE GROWERS	cowichegrow
453	GRANDVIEW SCHOOL DISTRICT	grandviewschl
453	KENNEWICK GENERAL HOSPITAL	kennewickhosp
453	LABOR WORKS	laborworks
453	PAML	paml
453	ROCHE FRUIT	rochefruit
460	AGTOPROF INC	agtoprof
460	EAST VALLEY SCHOOL DISTRICT	eastvalleyschldist
460	EL SOMBRERO	elsombrero
460	SALLY'S BEAUTY SUPPLY	sallysbeauty
460	SHELTON SCHOOL DISTRICT	sheltonschl
460	TACOMA COMMUNITY COLLEGE	tacomacc
460	WILLOW DRIVE NURSERY	willowdrnurs
467	AGRIMACS	agrimacs
467	CENTRALIA COLLEGE	centraliacol

Table 4. Rank of Firms by Number of DSHS Medical Clients, High to Low

Rank	Employer	Worksheet Name
467	COAST SEAFOODS	coastseafoods
467	COLUMBIA DISTRIBUTING	columbiadistr
467	EVERGREEN HOSPITAL	evergreenhosp
467	KYLE MATHISON ORCHARDS	kylemathisonorch
467	OFFICE MAX	officemax
467	RESERS FINE FOODS	resers
467	TOPPENISH SCHOOL DISTRICT	toppenishschl
467	TRIPLE B CORP	tripleb
467	VAN WELL NURSERY	vanwellnurs
467	WESTERN STATE HOSPITAL	wsh
467	ZUMIEZ INC	zumiez
480	BED BATH & BEYOND	bedbath
480	FASHION LADY BUG	fashionladybug
482	BATTLE GROUND SCHOOL DISTRICT	battlegroundschl
482	CENTERPLATE	centerplate
482	CENTRAL WASHINGTON UNIVERSITY	cwu
482	HERTZ	hertz
482	TAYLOR ORCHARDS LLC	taylororchards
487	AMTECH CORPORATION	amtech
487	CBHA	cbha
487	LIBERTY DAIRY	libertydairy
487	POLYCLINIC	polyclinic
487	YAKIMA VALLEY ORCHARDS	yakimavalorch
492	BATH AND BODY WORKS	bathbodyworks
492	BELLINGHAM SCHOOL DISTRICT	bellinghamschl
492	GOLDEN CORRAL	goldencorral
492	LUTHERAN COMMUNITY SERVICES	luthercommserv
492	SEATTLE GOURMET FOODS	seattlegourmet
492	VA HOSPITAL	vahosp
498	LA PETITE ACADEMY	lapetiteacad
498	OSTROM FARMS	ostromfarms
498	RESTAURANTS UNLIMITED	restaurunlmtd
501	JOHN L SCOTT	johnlscott
501	LA HACIENDA	lahacienda
501	STITA TAXI	stitataxi
501	SUQUAMISH TRIBE	suquamishtribe
501	THE RAM	theram
506	BANNER BANK	bannerbank
506	BELLEVUE SCHOOL DISTRICT	bellevueschl
506	HERITAGE UNIVERSITY	heritageuniv
506	ISLAND HOSPITAL	islandhosp
506	SCAFCO CORPORATION	scafco
511	AVIS RENT A CAR	avis
511	BRIGHT HORIZONS	brighthor
511	C & O NURSERY	conurs
511	COCA COLA	cocacola
511	OIL CAN HENRY'S	oilcanhenrys
511	PROVAIL	provail
511	REGENCE BLUE SHIELD	regenceblueshield
511	SMITH GARDENS	smithgard
519	CHILDREN'S HOME SOCIETY	childrenshome
519	EAKIN FRUIT	eakinfruit

Table 4. Rank of Firms by Number of DSHS Medical Clients, High to Low

Rank	Employer	Worksheet Name
519	EASTERN WASHINGTON UNIVERSITY	ewu
519	LAKELAND VILLAGE	lakelandvil
523	CABELAS	cabelas
523	CONFEDERATED TRIBES	confederatedtribes
523	EMERALD CARE	emeraldcare
523	FANTASTIC SAM'S	fantasticsams
523	ICON LLC	iconllc
523	IRONHORSE CASINO	ironhorsecas
523	TERRA STAFFING	terrastaff
523	YAKIMA NEIGHBORHOOD HEALTH	yakimaneighhlth
531	ADVANTAGE IQ	advantageiq
531	ALLEGIANCE STAFFING	allegiancestaff
531	BUZZ INN	buzzinn
531	CHARLIES PRODUCE	charliesprod
531	CHRISTINE ALEXANDER INC	chrisalex
531	KITSAP COMMUNITY RESOURCES	kitsapcommres
531	NEIGHBORCARE HEALTH	neighborcare
531	ORANGE CAB	orangecab
531	SMART TALENT	smartrtalent
531	WCAP	wcap
531	WESTERN WASHINGTON UNIVERSITY	wwu
542	CASCADIAN BUILDING	cascadianbldg
542	FRANKLIN PIERCE SCHOOL DISTRICT	franklinpierceschl
542	RADER FARMS	raderfarms
542	ROMAN CASINO	romancasino
542	SOUND FAMILY MEDICINE	soundfammed
542	STARPLEX	starplex
542	YAKIMA VALLEY COMMUNITY COLLEGE	yvcc
549	CHILDRENS VILLAGE	childrensvill
549	FIRST AID ONLY	firstaidonly
549	KINDRED NURSING CENTERS	kindrednurs
549	NUTRITION NOW	nutritionnow
549	RIVERSIDE CASINO	riversidecasino
549	ROYAL PARK CARE CENTER	royalparkcare
549	RPM	rpm
549	SENIOR SERVICES	seniorsvcs
557	CHARTER COMMUNICATIONS	chartercomm
557	COMMAND CENTER INC	commandctr
557	EMPLOYER'S OVERLOAD	employersover
557	LA CLINICA	laclinica
557	MUCHAS GRACIAS	muchasgracias
557	MUKILTEO SCHOOL DISTRICT	mukilteoschl
557	RESIDENTIAL RESOURCES	resresources
557	SPOKANE PRODUCE	spokaneprod
557	ST FRANCIS HOSPITAL	stfrancishosp
557	SWIFT TRANSPORTATION	swifttrans
557	TRIUMPH TREATMENT	triumphtx
568	CCI	cci
568	EDMONDS COMMUNITY COLLEGE	edmondsc
568	PERSONNEL SOURCE	personnelsource
568	WALLA WALLA SCHOOL DISTRICT	wallawallaschl
568	WORLD VISION	worldvision

Table 4. Rank of Firms by Number of DSHS Medical Clients, High to Low

Rank	Employer	Worksheet Name
573	ANDERSON HAY & GRAIN CO	andersonhay
573	BROOKDALE SENIOR LIVING	brookdalesrlvng
573	CENTRAL WA COMP MENTAL HEALTH	ctrwamntlhlth
573	MAKAH TRIBAL COUNCIL	makahtrb
573	MT ADAMS ORCHARDS	mtadamsorch
573	PENGUIN WINDOWS	penguinwindows
573	RURAL RESOURCES	ruralres
580	ACE CASH EXPRESS	acecash
580	CIRCLE K	circlek
580	COMMUNITY ACTION	communityaction
580	INLAND IMAGING	inlandimg
580	SPOKANE MENTAL HEALTH	spokanemntlhlth
580	TAYLOR RESOURCES INC	taylorresources
586	COLUMBIA BASIN HEALTH	columbiabashlth
586	OXFORD SUITES	oxfordsuites
586	TEUFEL NURSERY INC	teufelnurs
586	WAPATO SCHOOL DISTRICT	wapatoschl
586	WASHINGTON CRAB	wacrab
591	BYBEE PRODUCE LLC	bybeeproduce
591	CONRAD ORCHARDS	conradorch
591	CROTHALL HEALTHCARE INC	crothallhealthcare
591	ESD 113	esd113
591	LONGVIEW SCHOOL DISTRICT	longviewschl
591	PUBLIC STORAGE	publicstorage
597	GONZAGA UNIVERSITY	gonzagau
597	PACE STAFFING NETWORK	pacestaff
599	CHILDREN'S HOSPITAL	childrenshosp
599	FIVE D FARMS	fivedfarms
599	HARMONY HOUSE	harmonyhouse
599	SENSKE	senske
599	WAFERTECH	wafertech
604	ANDERSEN DAIRY	andersendairy
604	CHEWELAH CASINO	chewelahcas
604	COLONIAL VISTA	colonialvista
604	WIS INTERNATIONAL	wisintl
608	GENIE MANUFACTURING	geniemanuf
608	LANDMARK CARE CENTER	landmarkcarectr
608	LIBERTY COUNTRY PLACE	libertycoplace
608	OCEAN GOLD	oceangold
608	TUMWATER SCHOOL DISTRICT	tumwaterschl
613	KELLER WILLIAMS REALTY	kellerwilliams
613	THE CLEANING AUTHORITY	cleanauth
613	TOTAL CARE	totalcare
613	YAKAMA FOREST PRODUCTS	yakamaforest
617	MAKSU INC	maksu
617	WEYERHAEUSER COMPANY LIMITED	weyerhauser
619	AIR SERV CORP	airserv
619	INDEPENDENT FOOD	independentfood
619	J&B ORCHARDS	jborch
619	KERSHAW SUNNYSIDE RANCH INC	kershawsunnyside
623	BECU	becu
623	NORTHWEST AIRLINES	nwairlines

Table 4. Rank of Firms by Number of DSHS Medical Clients, High to Low

Rank	Employer	Worksheet Name
623	PROVIDENCE HOSPITAL	providencehost
623	SUMMIT DRYWALL INC	summitdrywall
623	WESTERN MATERIALS	westernmater
628	BOISE CASCADE	boisecasc
628	CHECKMATE	checkmate
628	COLUMBIA BASIN NURSERY	columbiabasinnurs
631	BECHTEL	bechtel
631	OORD DAIRY	oorddairy
631	PAWN X-CHANGE	pawnxchg
631	UNION GOSPEL MISSION	uniongospelmission
635	FRITO-LAY	fritolay
635	LIFE FORCE SERVICES	lifeforcesvcs
635	PRINCE TELECOM INC	princetele
635	SPOKANE INDUSTRIES	spokaneind
639	EDWARD JONES	edwardjones
639	NEIGHBORHOOD HOUSE	neighborhouse
639	PUGET SOUND NAVAL SHIPYARD	pugetsoundnaval
642	ARTHUR J DENHOED INC	denhoed
642	BUILDER SERVICES GROUP	bldersvcgrp
642	DAPC	DAPC
642	GREAT FLOORS	greatfloors
642	SAMARITAN HOSPITAL	samaritanhosp
642	THE REGENCE GROUP	regencegroup
642	VALLEY MANUFACTURED HOUSING	valleymanuf
649	ASHLEY GARDENS	ashleygardens
649	EMPLOYMENT SECURITY DEPT	esd
649	IMS	ims
649	INTERNATIONAL PAPER	intlpaper
649	OPPORTUNITY COUNCIL	opportunitycouncil
649	ORCHARD PARK	orchardpark
655	ROYAL TURF FARMS	royalturffarms
656	GIRARD WOOD PRODUCTS	girardwood
657	MARYSVILLE SCHOOL DISTRICT	marysvilleschl
658	LYNDEN DOOR INC	lyndendoor
658	PRAIRIE ELECTRIC	prairieelec
658	STERLING INTERNATIONAL	sterlingintl
661	D & L FOUNDRY	dlfoundry
662	BROADWAY CAB	broadwaycab
662	VALLEY SCHOOL DISTRICT	valleyschldist
664	YOU & I CONSTRUCTION	you&iconstr
665	JACKSON HEWITT	jacksonhewitt
666	P&R CONSTRUCTION	prconstr
667	HALME CONSTRUCTION	halmeconstr
668	ROTSCHY INC	rotschy

0. WASHINGTON STATE ROLL-UP

Clients or persons with dependents with DSHS medical coverage, by type of DSHS coverage

Associated DSHS medical clients and estimated medical and mental health expenditures

PREPARED BY: DSHS Research and Data Analysis Division, March 2011

DSHS employed clients and their DSHS-covered dependents

	January 2010	April 2010
Number of Employed Clients	76,919	73,476
Number Employed 0-91 Days with Firm	9,254	10,289
Number Employed 92-365 Days with Firm	28,835	22,419
Number Employed 366+ Days with Firm	38,830	40,768
Associated DSHS Medical Clients	141,448	135,425
Family Medical	100,500	97,544
Children's Medical and SCHIP	17,394	15,978
Pregnant Women	11,585	10,526
Persons with Disabilities	10,485	9,959
Other Coverage	1,484	1,418
Monthly Medical and MH Expenditures - All Funds	\$46,590,299	\$44,230,977
General Fund-State	\$17,545,174	\$16,645,863
General Fund-Federal	\$29,037,045	\$27,577,491
Health Services Account	\$8,080	\$7,623

Non-client persons with DSHS-covered dependents

	January 2010	April 2010
Number of Employed Persons	187,947	187,032
Number Employed 0-91 Days with Firm	4,882	7,886
Number Employed 92-365 Days with Firm	39,689	28,354
Number Employed 366+ Days with Firm	143,376	150,792
Associated DSHS Medical Clients	330,750	328,655
Family Medical	12,846	13,411
Children's Medical and SCHIP	308,795	306,815
Pregnant Women	7,584	7,022
Persons with Disabilities	1,271	1,153
Other Coverage	254	254
Monthly Medical and MH Expenditures - All Funds	\$60,299,975	\$59,528,025
General Fund-State	\$22,737,611	\$22,441,070
General Fund-Federal	\$37,561,251	\$37,085,953
Health Services Account	\$1,114	\$1,002

TOTAL

	January 2010	April 2010
Number of Employed Clients/Persons	264,866	260,508
Number Employed 0-91 Days with Firm	14,136	18,175
Number Employed 92-365 Days with Firm	68,524	50,773
Number Employed 366+ Days with Firm	182,206	191,560
Associated DSHS Medical Clients	472,198	464,080
Family Medical	113,346	110,955
Children's Medical and SCHIP	326,189	322,793
Pregnant Women	19,169	17,548
Persons with Disabilities	11,756	11,112
Other Coverage	1,738	1,672
Monthly Medical and MH Expenditures - All Funds	\$106,890,275	\$103,759,002
General Fund-State	\$40,282,785	\$39,086,933
General Fund-Federal	\$66,598,296	\$64,663,444
Health Services Account	\$9,194	\$8,625

DATA SOURCES: This report is based on the analysis of Automated Client Eligibility System (ACES) employer name data linked to Medicaid Management Information System eligibility data. ACES employer name information does not permit the identification of separately owned franchises operating under the same business name. The employer name information used in this report is self-reported; it is not a required element of the application for public assistance and is not independently verified by DSHS.

1. WAL-MART STORES INC

Clients or persons with dependents with DSHS medical coverage, by type of DSHS coverage

Associated DSHS medical clients and estimated medical and mental health expenditures

PREPARED BY: DSHS Research and Data Analysis Division, March 2011

DSHS employed clients and their DSHS-covered dependents

	January 2010	April 2010
Number of Employed Clients	1,067	945
Number Employed 0-91 Days with Firm	150	74
Number Employed 92-365 Days with Firm	361	340
Number Employed 366+ Days with Firm	556	531
Associated DSHS Medical Clients	2,114	1,951
Family Medical	1,487	1,401
Children's Medical and SCHIP	274	240
Pregnant Women	197	167
Persons with Disabilities	150	135
Other Coverage	6	8
Monthly Medical and MH Expenditures - All Funds	\$704,699	\$641,872
General Fund-State	\$261,702	\$238,096
General Fund-Federal	\$442,885	\$403,676
Health Services Account	\$112	\$100

Non-client persons with DSHS-covered dependents

	January 2010	April 2010
Number of Employed Persons	2,269	2,215
Number Employed 0-91 Days with Firm	50	31
Number Employed 92-365 Days with Firm	276	283
Number Employed 366+ Days with Firm	1,943	1,901
Associated DSHS Medical Clients	3,959	3,847
Family Medical	58	42
Children's Medical and SCHIP	3,797	3,713
Pregnant Women	61	58
Persons with Disabilities	36	28
Other Coverage	7	6
Monthly Medical and MH Expenditures - All Funds	\$720,043	\$692,072
General Fund-State	\$260,936	\$250,227
General Fund-Federal	\$459,075	\$441,822
Health Services Account	\$31	\$24

TOTAL

	January 2010	April 2010
Number of Employed Clients/Persons	3,336	3,160
Number Employed 0-91 Days with Firm	200	105
Number Employed 92-365 Days with Firm	637	623
Number Employed 366+ Days with Firm	2,499	2,432
Associated DSHS Medical Clients	6,073	5,798
Family Medical	1,545	1,443
Children's Medical and SCHIP	4,071	3,953
Pregnant Women	258	225
Persons with Disabilities	186	163
Other Coverage	13	14
Monthly Medical and MH Expenditures - All Funds	\$1,424,742	\$1,333,944
General Fund-State	\$522,638	\$488,322
General Fund-Federal	\$901,961	\$845,498
Health Services Account	\$143	\$124

DATA SOURCES: This report is based on the analysis of Automated Client Eligibility System (ACES) employer name data linked to Medicaid Management Information System eligibility data. ACES employer name information does not permit the identification of separately owned franchises operating under the same business name. The employer name information used in this report is self-reported; it is not a required element of the application for public assistance and is not independently verified by DSHS.

2. MCDONALDS CORPORATION

Clients or persons with dependents with DSHS medical coverage, by type of DSHS coverage

Associated DSHS medical clients and estimated medical and mental health expenditures

PREPARED BY: DSHS Research and Data Analysis Division, March 2011

DSHS employed clients and their DSHS-covered dependents

	January 2010	April 2010
Number of Employed Clients	1,265	1,159
Number Employed 0-91 Days with Firm	72	96
Number Employed 92-365 Days with Firm	468	300
Number Employed 366+ Days with Firm	725	763
Associated DSHS Medical Clients	1,576	1,416
Family Medical	916	836
Children's Medical and SCHIP	312	249
Pregnant Women	240	219
Persons with Disabilities	99	105
Other Coverage	9	7
Monthly Medical and MH Expenditures - All Funds	\$571,333	\$525,955
General Fund-State	\$214,338	\$197,741
General Fund-Federal	\$356,918	\$328,130
Health Services Account	\$77	\$84

Non-client persons with DSHS-covered dependents

	January 2010	April 2010
Number of Employed Persons	1,230	1,265
Number Employed 0-91 Days with Firm	27	38
Number Employed 92-365 Days with Firm	247	178
Number Employed 366+ Days with Firm	956	1,049
Associated DSHS Medical Clients	2,033	2,055
Family Medical	199	199
Children's Medical and SCHIP	1,808	1,832
Pregnant Women	22	18
Persons with Disabilities	1	3
Other Coverage	3	3
Monthly Medical and MH Expenditures - All Funds	\$351,171	\$354,569
General Fund-State	\$143,683	\$144,212
General Fund-Federal	\$207,487	\$210,354
Health Services Account	\$1	\$3

TOTAL

	January 2010	April 2010
Number of Employed Clients/Persons	2,495	2,424
Number Employed 0-91 Days with Firm	99	134
Number Employed 92-365 Days with Firm	715	478
Number Employed 366+ Days with Firm	1,681	1,812
Associated DSHS Medical Clients	3,609	3,471
Family Medical	1,115	1,035
Children's Medical and SCHIP	2,120	2,081
Pregnant Women	262	237
Persons with Disabilities	100	108
Other Coverage	12	10
Monthly Medical and MH Expenditures - All Funds	\$922,504	\$880,524
General Fund-State	\$358,021	\$341,954
General Fund-Federal	\$564,405	\$538,484
Health Services Account	\$78	\$87

DATA SOURCES: This report is based on the analysis of Automated Client Eligibility System (ACES) employer name data linked to Medicaid Management Information System eligibility data. ACES employer name information does not permit the identification of separately owned franchises operating under the same business name. The employer name information used in this report is self-reported; it is not a required element of the application for public assistance and is not independently verified by DSHS.

3. SAFEWAY

Clients or persons with dependents with DSHS medical coverage, by type of DSHS coverage

Associated DSHS medical clients and estimated medical and mental health expenditures

PREPARED BY: DSHS Research and Data Analysis Division, March 2011

DSHS employed clients and their DSHS-covered dependents

	January 2010	April 2010
Number of Employed Clients	806	809
Number Employed 0-91 Days with Firm	60	56
Number Employed 92-365 Days with Firm	210	218
Number Employed 366+ Days with Firm	536	535
Associated DSHS Medical Clients	1,072	1,058
Family Medical	611	608
Children's Medical and SCHIP	138	123
Pregnant Women	102	96
Persons with Disabilities	214	225
Other Coverage	7	6
Monthly Medical and MH Expenditures - All Funds	\$416,764	\$412,475
General Fund-State	\$155,490	\$154,138
General Fund-Federal	\$261,115	\$258,170
Health Services Account	\$159	\$167

Non-client persons with DSHS-covered dependents

	January 2010	April 2010
Number of Employed Persons	864	859
Number Employed 0-91 Days with Firm	12	12
Number Employed 92-365 Days with Firm	126	122
Number Employed 366+ Days with Firm	726	725
Associated DSHS Medical Clients	1,416	1,453
Family Medical	33	39
Children's Medical and SCHIP	1,352	1,380
Pregnant Women	26	28
Persons with Disabilities	4	4
Other Coverage	1	2
Monthly Medical and MH Expenditures - All Funds	\$256,712	\$264,750
General Fund-State	\$92,884	\$96,081
General Fund-Federal	\$163,825	\$168,666
Health Services Account	\$4	\$4

TOTAL

	January 2010	April 2010
Number of Employed Clients/Persons	1,670	1,668
Number Employed 0-91 Days with Firm	72	68
Number Employed 92-365 Days with Firm	336	340
Number Employed 366+ Days with Firm	1,262	1,260
Associated DSHS Medical Clients	2,488	2,511
Family Medical	644	647
Children's Medical and SCHIP	1,490	1,503
Pregnant Women	128	124
Persons with Disabilities	218	229
Other Coverage	8	8
Monthly Medical and MH Expenditures - All Funds	\$673,477	\$677,225
General Fund-State	\$248,374	\$250,219
General Fund-Federal	\$424,940	\$426,836
Health Services Account	\$163	\$170

DATA SOURCES: This report is based on the analysis of Automated Client Eligibility System (ACES) employer name data linked to Medicaid Management Information System eligibility data. ACES employer name information does not permit the identification of separately owned franchises operating under the same business name. The employer name information used in this report is self-reported; it is not a required element of the application for public assistance and is not independently verified by DSHS.

4. THE KROGER CO

Clients or persons with dependents with DSHS medical coverage, by type of DSHS coverage

Associated DSHS medical clients and estimated medical and mental health expenditures

PREPARED BY: DSHS Research and Data Analysis Division, March 2011

DSHS employed clients and their DSHS-covered dependents

	January 2010	April 2010
Number of Employed Clients	480	455
Number Employed 0-91 Days with Firm	49	28
Number Employed 92-365 Days with Firm	131	140
Number Employed 366+ Days with Firm	300	287
Associated DSHS Medical Clients	657	571
Family Medical	416	349
Children's Medical and SCHIP	85	79
Pregnant Women	73	63
Persons with Disabilities	79	77
Other Coverage	4	3
Monthly Medical and MH Expenditures - All Funds	\$239,589	\$209,924
General Fund-State	\$89,490	\$78,114
General Fund-Federal	\$150,040	\$131,753
Health Services Account	\$59	\$56

Non-client persons with DSHS-covered dependents

	January 2010	April 2010
Number of Employed Persons	688	696
Number Employed 0-91 Days with Firm	19	9
Number Employed 92-365 Days with Firm	93	109
Number Employed 366+ Days with Firm	576	578
Associated DSHS Medical Clients	1,197	1,205
Family Medical	22	20
Children's Medical and SCHIP	1,152	1,160
Pregnant Women	21	23
Persons with Disabilities	2	2
Other Coverage	0	0
Monthly Medical and MH Expenditures - All Funds	\$213,900	\$216,718
General Fund-State	\$77,487	\$78,424
General Fund-Federal	\$136,411	\$138,293
Health Services Account	\$2	\$2

TOTAL

	January 2010	April 2010
Number of Employed Clients/Persons	1,168	1,151
Number Employed 0-91 Days with Firm	68	37
Number Employed 92-365 Days with Firm	224	249
Number Employed 366+ Days with Firm	876	865
Associated DSHS Medical Clients	1,854	1,776
Family Medical	438	369
Children's Medical and SCHIP	1,237	1,239
Pregnant Women	94	86
Persons with Disabilities	81	79
Other Coverage	4	3
Monthly Medical and MH Expenditures - All Funds	\$453,489	\$426,642
General Fund-State	\$166,977	\$156,538
General Fund-Federal	\$286,451	\$270,046
Health Services Account	\$61	\$59

DATA SOURCES: This report is based on the analysis of Automated Client Eligibility System (ACES) employer name data linked to Medicaid Management Information System eligibility data. ACES employer name information does not permit the identification of separately owned franchises operating under the same business name. The employer name information used in this report is self-reported; it is not a required element of the application for public assistance and is not independently verified by DSHS.

5. YUM! BRANDS INC

Clients or persons with dependents with DSHS medical coverage, by type of DSHS coverage

Associated DSHS medical clients and estimated medical and mental health expenditures

PREPARED BY: DSHS Research and Data Analysis Division, March 2011

DSHS employed clients and their DSHS-covered dependents

	January 2010	April 2010
Number of Employed Clients	607	590
Number Employed 0-91 Days with Firm	65	88
Number Employed 92-365 Days with Firm	242	172
Number Employed 366+ Days with Firm	300	330
Associated DSHS Medical Clients	821	859
Family Medical	550	608
Children's Medical and SCHIP	106	111
Pregnant Women	100	77
Persons with Disabilities	65	63
Other Coverage	0	0
Monthly Medical and MH Expenditures - All Funds	\$293,342	\$287,730
General Fund-State	\$109,309	\$107,106
General Fund-Federal	\$183,982	\$180,573
Health Services Account	\$50	\$50

Non-client persons with DSHS-covered dependents

	January 2010	April 2010
Number of Employed Persons	531	520
Number Employed 0-91 Days with Firm	16	29
Number Employed 92-365 Days with Firm	122	93
Number Employed 366+ Days with Firm	393	398
Associated DSHS Medical Clients	848	820
Family Medical	81	65
Children's Medical and SCHIP	748	738
Pregnant Women	15	13
Persons with Disabilities	3	3
Other Coverage	1	1
Monthly Medical and MH Expenditures - All Funds	\$155,106	\$148,206
General Fund-State	\$60,649	\$57,498
General Fund-Federal	\$94,455	\$90,706
Health Services Account	\$3	\$3

TOTAL

	January 2010	April 2010
Number of Employed Clients/Persons	1,138	1,110
Number Employed 0-91 Days with Firm	81	117
Number Employed 92-365 Days with Firm	364	265
Number Employed 366+ Days with Firm	693	728
Associated DSHS Medical Clients	1,669	1,679
Family Medical	631	673
Children's Medical and SCHIP	854	849
Pregnant Women	115	90
Persons with Disabilities	68	66
Other Coverage	1	1
Monthly Medical and MH Expenditures - All Funds	\$448,448	\$435,936
General Fund-State	\$169,958	\$164,604
General Fund-Federal	\$278,437	\$271,279
Health Services Account	\$53	\$53

DATA SOURCES: This report is based on the analysis of Automated Client Eligibility System (ACES) employer name data linked to Medicaid Management Information System eligibility data. ACES employer name information does not permit the identification of separately owned franchises operating under the same business name. The employer name information used in this report is self-reported; it is not a required element of the application for public assistance and is not independently verified by DSHS.

6. JACK IN THE BOX

Clients or persons with dependents with DSHS medical coverage, by type of DSHS coverage

Associated DSHS medical clients and estimated medical and mental health expenditures

PREPARED BY: DSHS Research and Data Analysis Division, March 2011

DSHS employed clients and their DSHS-covered dependents

	January 2010	April 2010
Number of Employed Clients	361	357
Number Employed 0-91 Days with Firm	40	45
Number Employed 92-365 Days with Firm	108	98
Number Employed 366+ Days with Firm	213	214
Associated DSHS Medical Clients	504	527
Family Medical	272	302
Children's Medical and SCHIP	119	114
Pregnant Women	86	80
Persons with Disabilities	27	29
Other Coverage	0	2
Monthly Medical and MH Expenditures - All Funds	\$182,289	\$185,530
General Fund-State	\$68,562	\$70,195
General Fund-Federal	\$113,707	\$115,312
Health Services Account	\$20	\$23

Non-client persons with DSHS-covered dependents

	January 2010	April 2010
Number of Employed Persons	559	560
Number Employed 0-91 Days with Firm	9	8
Number Employed 92-365 Days with Firm	94	69
Number Employed 366+ Days with Firm	456	483
Associated DSHS Medical Clients	894	902
Family Medical	73	75
Children's Medical and SCHIP	807	813
Pregnant Women	12	12
Persons with Disabilities	2	2
Other Coverage	0	0
Monthly Medical and MH Expenditures - All Funds	\$154,713	\$156,725
General Fund-State	\$63,579	\$64,085
General Fund-Federal	\$91,133	\$92,639
Health Services Account	\$2	\$2

TOTAL

	January 2010	April 2010
Number of Employed Clients/Persons	920	917
Number Employed 0-91 Days with Firm	49	53
Number Employed 92-365 Days with Firm	202	167
Number Employed 366+ Days with Firm	669	697
Associated DSHS Medical Clients	1,398	1,429
Family Medical	345	377
Children's Medical and SCHIP	926	927
Pregnant Women	98	92
Persons with Disabilities	29	31
Other Coverage	0	2
Monthly Medical and MH Expenditures - All Funds	\$337,003	\$342,255
General Fund-State	\$132,141	\$134,281
General Fund-Federal	\$204,840	\$207,951
Health Services Account	\$22	\$24

DATA SOURCES: This report is based on the analysis of Automated Client Eligibility System (ACES) employer name data linked to Medicaid Management Information System eligibility data. ACES employer name information does not permit the identification of separately owned franchises operating under the same business name. The employer name information used in this report is self-reported; it is not a required element of the application for public assistance and is not independently verified by DSHS.

7. ZIRKLE FRUIT COMPANY

Clients or persons with dependents with DSHS medical coverage, by type of DSHS coverage

Associated DSHS medical clients and estimated medical and mental health expenditures

PREPARED BY: DSHS Research and Data Analysis Division, March 2011

DSHS employed clients and their DSHS-covered dependents

	January 2010	April 2010
Number of Employed Clients	65	53
Number Employed 0-91 Days with Firm	7	7
Number Employed 92-365 Days with Firm	30	19
Number Employed 366+ Days with Firm	28	27
Associated DSHS Medical Clients	160	105
Family Medical	101	72
Children's Medical and SCHIP	41	21
Pregnant Women	17	10
Persons with Disabilities	1	1
Other Coverage	0	1
Monthly Medical and MH Expenditures - All Funds	\$48,212	\$31,690
General Fund-State	\$18,053	\$11,904
General Fund-Federal	\$30,159	\$19,786
Health Services Account	\$1	\$1

Non-client persons with DSHS-covered dependents

	January 2010	April 2010
Number of Employed Persons	720	773
Number Employed 0-91 Days with Firm	20	71
Number Employed 92-365 Days with Firm	170	116
Number Employed 366+ Days with Firm	530	586
Associated DSHS Medical Clients	1,381	1,503
Family Medical	111	132
Children's Medical and SCHIP	1,234	1,335
Pregnant Women	31	31
Persons with Disabilities	4	4
Other Coverage	1	1
Monthly Medical and MH Expenditures - All Funds	\$250,604	\$270,573
General Fund-State	\$100,178	\$109,307
General Fund-Federal	\$150,423	\$161,263
Health Services Account	\$4	\$3

TOTAL

	January 2010	April 2010
Number of Employed Clients/Persons	785	826
Number Employed 0-91 Days with Firm	27	78
Number Employed 92-365 Days with Firm	200	135
Number Employed 366+ Days with Firm	558	613
Associated DSHS Medical Clients	1,541	1,608
Family Medical	212	204
Children's Medical and SCHIP	1,275	1,356
Pregnant Women	48	41
Persons with Disabilities	5	5
Other Coverage	1	2
Monthly Medical and MH Expenditures - All Funds	\$298,816	\$302,264
General Fund-State	\$118,230	\$121,211
General Fund-Federal	\$180,582	\$181,048
Health Services Account	\$4	\$4

DATA SOURCES: This report is based on the analysis of Automated Client Eligibility System (ACES) employer name data linked to Medicaid Management Information System eligibility data. ACES employer name information does not permit the identification of separately owned franchises operating under the same business name. The employer name information used in this report is self-reported; it is not a required element of the application for public assistance and is not independently verified by DSHS.

8. WENDY'S/ARBY'S GROUP INC

Clients or persons with dependents with DSHS medical coverage, by type of DSHS coverage

Associated DSHS medical clients and estimated medical and mental health expenditures

PREPARED BY: DSHS Research and Data Analysis Division, March 2011

DSHS employed clients and their DSHS-covered dependents

	January 2010	April 2010
Number of Employed Clients	366	351
Number Employed 0-91 Days with Firm	36	41
Number Employed 92-365 Days with Firm	134	107
Number Employed 366+ Days with Firm	196	203
Associated DSHS Medical Clients	523	510
Family Medical	323	347
Children's Medical and SCHIP	97	74
Pregnant Women	72	62
Persons with Disabilities	31	27
Other Coverage	0	0
Monthly Medical and MH Expenditures - All Funds	\$185,864	\$176,074
General Fund-State	\$69,326	\$65,563
General Fund-Federal	\$116,514	\$110,489
Health Services Account	\$25	\$22

Non-client persons with DSHS-covered dependents

	January 2010	April 2010
Number of Employed Persons	342	344
Number Employed 0-91 Days with Firm	9	10
Number Employed 92-365 Days with Firm	66	52
Number Employed 366+ Days with Firm	267	282
Associated DSHS Medical Clients	530	525
Family Medical	36	26
Children's Medical and SCHIP	486	489
Pregnant Women	6	8
Persons with Disabilities	2	2
Other Coverage	0	0
Monthly Medical and MH Expenditures - All Funds	\$90,834	\$90,619
General Fund-State	\$37,054	\$36,821
General Fund-Federal	\$53,778	\$53,795
Health Services Account	\$2	\$2

TOTAL

	January 2010	April 2010
Number of Employed Clients/Persons	708	695
Number Employed 0-91 Days with Firm	45	51
Number Employed 92-365 Days with Firm	200	159
Number Employed 366+ Days with Firm	463	485
Associated DSHS Medical Clients	1,053	1,035
Family Medical	359	373
Children's Medical and SCHIP	583	563
Pregnant Women	78	70
Persons with Disabilities	33	29
Other Coverage	0	0
Monthly Medical and MH Expenditures - All Funds	\$276,698	\$266,693
General Fund-State	\$106,380	\$102,384
General Fund-Federal	\$170,291	\$164,284
Health Services Account	\$27	\$25

DATA SOURCES: This report is based on the analysis of Automated Client Eligibility System (ACES) employer name data linked to Medicaid Management Information System eligibility data. ACES employer name information does not permit the identification of separately owned franchises operating under the same business name. The employer name information used in this report is self-reported; it is not a required element of the application for public assistance and is not independently verified by DSHS.

9. SEARS HOLDINGS CORPORATION

Clients or persons with dependents with DSHS medical coverage, by type of DSHS coverage

Associated DSHS medical clients and estimated medical and mental health expenditures

PREPARED BY: DSHS Research and Data Analysis Division, March 2011

DSHS employed clients and their DSHS-covered dependents

	January 2010	April 2010
Number of Employed Clients	419	336
Number Employed 0-91 Days with Firm	93	21
Number Employed 92-365 Days with Firm	119	135
Number Employed 366+ Days with Firm	207	180
Associated DSHS Medical Clients	786	662
Family Medical	577	502
Children's Medical and SCHIP	99	70
Pregnant Women	65	57
Persons with Disabilities	44	32
Other Coverage	1	1
Monthly Medical and MH Expenditures - All Funds	\$253,843	\$213,925
General Fund-State	\$94,556	\$79,106
General Fund-Federal	\$159,253	\$134,796
Health Services Account	\$35	\$24

Non-client persons with DSHS-covered dependents

	January 2010	April 2010
Number of Employed Persons	325	306
Number Employed 0-91 Days with Firm	19	9
Number Employed 92-365 Days with Firm	71	65
Number Employed 366+ Days with Firm	235	232
Associated DSHS Medical Clients	503	474
Family Medical	21	17
Children's Medical and SCHIP	469	446
Pregnant Women	7	7
Persons with Disabilities	4	3
Other Coverage	2	1
Monthly Medical and MH Expenditures - All Funds	\$92,282	\$86,113
General Fund-State	\$33,646	\$31,532
General Fund-Federal	\$58,633	\$54,579
Health Services Account	\$4	\$3

TOTAL

	January 2010	April 2010
Number of Employed Clients/Persons	744	642
Number Employed 0-91 Days with Firm	112	30
Number Employed 92-365 Days with Firm	190	200
Number Employed 366+ Days with Firm	442	412
Associated DSHS Medical Clients	1,289	1,136
Family Medical	598	519
Children's Medical and SCHIP	568	516
Pregnant Women	72	64
Persons with Disabilities	48	35
Other Coverage	3	2
Monthly Medical and MH Expenditures - All Funds	\$346,125	\$300,039
General Fund-State	\$128,202	\$110,637
General Fund-Federal	\$217,885	\$189,374
Health Services Account	\$38	\$27

DATA SOURCES: This report is based on the analysis of Automated Client Eligibility System (ACES) employer name data linked to Medicaid Management Information System eligibility data. ACES employer name information does not permit the identification of separately owned franchises operating under the same business name. The employer name information used in this report is self-reported; it is not a required element of the application for public assistance and is not independently verified by DSHS.

10. STEMILT GROWERS INC

Clients or persons with dependents with DSHS medical coverage, by type of DSHS coverage

Associated DSHS medical clients and estimated medical and mental health expenditures

PREPARED BY: DSHS Research and Data Analysis Division, March 2011

DSHS employed clients and their DSHS-covered dependents

	January 2010	April 2010
Number of Employed Clients	99	93
Number Employed 0-91 Days with Firm	4	6
Number Employed 92-365 Days with Firm	36	32
Number Employed 366+ Days with Firm	59	55
Associated DSHS Medical Clients	134	113
Family Medical	67	70
Children's Medical and SCHIP	37	18
Pregnant Women	27	22
Persons with Disabilities	0	0
Other Coverage	3	3
Monthly Medical and MH Expenditures - All Funds	\$47,446	\$40,742
General Fund-State	\$17,910	\$15,432
General Fund-Federal	\$29,536	\$25,309
Health Services Account	\$0	\$0

Non-client persons with DSHS-covered dependents

	January 2010	April 2010
Number of Employed Persons	579	570
Number Employed 0-91 Days with Firm	5	37
Number Employed 92-365 Days with Firm	135	78
Number Employed 366+ Days with Firm	439	455
Associated DSHS Medical Clients	930	971
Family Medical	60	67
Children's Medical and SCHIP	853	883
Pregnant Women	15	19
Persons with Disabilities	1	1
Other Coverage	1	1
Monthly Medical and MH Expenditures - All Funds	\$160,172	\$170,430
General Fund-State	\$66,145	\$69,726
General Fund-Federal	\$94,025	\$100,703
Health Services Account	\$1	\$1

TOTAL

	January 2010	April 2010
Number of Employed Clients/Persons	678	663
Number Employed 0-91 Days with Firm	9	43
Number Employed 92-365 Days with Firm	171	110
Number Employed 366+ Days with Firm	498	510
Associated DSHS Medical Clients	1,064	1,084
Family Medical	127	137
Children's Medical and SCHIP	890	901
Pregnant Women	42	41
Persons with Disabilities	1	1
Other Coverage	4	4
Monthly Medical and MH Expenditures - All Funds	\$207,618	\$211,172
General Fund-State	\$84,056	\$85,158
General Fund-Federal	\$123,561	\$126,013
Health Services Account	\$1	\$1

DATA SOURCES: This report is based on the analysis of Automated Client Eligibility System (ACES) employer name data linked to Medicaid Management Information System eligibility data. ACES employer name information does not permit the identification of separately owned franchises operating under the same business name. The employer name information used in this report is self-reported; it is not a required element of the application for public assistance and is not independently verified by DSHS.

11. TARGET CORPORATION

Clients or persons with dependents with DSHS medical coverage, by type of DSHS coverage

Associated DSHS medical clients and estimated medical and mental health expenditures

PREPARED BY: DSHS Research and Data Analysis Division, March 2011

DSHS employed clients and their DSHS-covered dependents

	January 2010	April 2010
Number of Employed Clients	310	271
Number Employed 0-91 Days with Firm	62	11
Number Employed 92-365 Days with Firm	67	92
Number Employed 366+ Days with Firm	181	168
Associated DSHS Medical Clients	554	510
Family Medical	397	345
Children's Medical and SCHIP	68	83
Pregnant Women	52	52
Persons with Disabilities	36	29
Other Coverage	1	1
Monthly Medical and MH Expenditures - All Funds	\$185,692	\$169,252
General Fund-State	\$69,333	\$62,769
General Fund-Federal	\$116,332	\$106,461
Health Services Account	\$27	\$22

Non-client persons with DSHS-covered dependents

	January 2010	April 2010
Number of Employed Persons	375	370
Number Employed 0-91 Days with Firm	18	5
Number Employed 92-365 Days with Firm	44	68
Number Employed 366+ Days with Firm	313	297
Associated DSHS Medical Clients	570	548
Family Medical	27	21
Children's Medical and SCHIP	534	519
Pregnant Women	7	6
Persons with Disabilities	2	2
Other Coverage	0	0
Monthly Medical and MH Expenditures - All Funds	\$101,799	\$97,061
General Fund-State	\$37,072	\$35,468
General Fund-Federal	\$64,725	\$61,592
Health Services Account	\$2	\$2

TOTAL

	January 2010	April 2010
Number of Employed Clients/Persons	685	641
Number Employed 0-91 Days with Firm	80	16
Number Employed 92-365 Days with Firm	111	160
Number Employed 366+ Days with Firm	494	465
Associated DSHS Medical Clients	1,124	1,058
Family Medical	424	366
Children's Medical and SCHIP	602	602
Pregnant Women	59	58
Persons with Disabilities	38	31
Other Coverage	1	1
Monthly Medical and MH Expenditures - All Funds	\$287,491	\$266,313
General Fund-State	\$106,405	\$98,237
General Fund-Federal	\$181,056	\$168,053
Health Services Account	\$29	\$24

DATA SOURCES: This report is based on the analysis of Automated Client Eligibility System (ACES) employer name data linked to Medicaid Management Information System eligibility data. ACES employer name information does not permit the identification of separately owned franchises operating under the same business name. The employer name information used in this report is self-reported; it is not a required element of the application for public assistance and is not independently verified by DSHS.

12. RESCARE HOMECARE

Clients or persons with dependents with DSHS medical coverage, by type of DSHS coverage

Associated DSHS medical clients and estimated medical and mental health expenditures

PREPARED BY: DSHS Research and Data Analysis Division, March 2011

DSHS employed clients and their DSHS-covered dependents

	January 2010	April 2010
Number of Employed Clients	179	175
Number Employed 0-91 Days with Firm	11	26
Number Employed 92-365 Days with Firm	75	55
Number Employed 366+ Days with Firm	93	94
Associated DSHS Medical Clients	339	336
Family Medical	241	252
Children's Medical and SCHIP	41	37
Pregnant Women	35	26
Persons with Disabilities	15	16
Other Coverage	7	5
Monthly Medical and MH Expenditures - All Funds	\$112,914	\$107,604
General Fund-State	\$42,473	\$40,221
General Fund-Federal	\$70,429	\$67,370
Health Services Account	\$12	\$12

Non-client persons with DSHS-covered dependents

	January 2010	April 2010
Number of Employed Persons	471	478
Number Employed 0-91 Days with Firm	7	11
Number Employed 92-365 Days with Firm	108	68
Number Employed 366+ Days with Firm	356	399
Associated DSHS Medical Clients	625	607
Family Medical	9	10
Children's Medical and SCHIP	599	579
Pregnant Women	5	4
Persons with Disabilities	6	8
Other Coverage	6	6
Monthly Medical and MH Expenditures - All Funds	\$110,603	\$108,362
General Fund-State	\$40,807	\$40,267
General Fund-Federal	\$69,791	\$68,087
Health Services Account	\$5	\$7

TOTAL

	January 2010	April 2010
Number of Employed Clients/Persons	650	653
Number Employed 0-91 Days with Firm	18	37
Number Employed 92-365 Days with Firm	183	123
Number Employed 366+ Days with Firm	449	493
Associated DSHS Medical Clients	964	943
Family Medical	250	262
Children's Medical and SCHIP	640	616
Pregnant Women	40	30
Persons with Disabilities	21	24
Other Coverage	13	11
Monthly Medical and MH Expenditures - All Funds	\$223,517	\$215,966
General Fund-State	\$83,280	\$80,489
General Fund-Federal	\$140,220	\$135,457
Health Services Account	\$17	\$20

DATA SOURCES: This report is based on the analysis of Automated Client Eligibility System (ACES) employer name data linked to Medicaid Management Information System eligibility data. ACES employer name information does not permit the identification of separately owned franchises operating under the same business name. The employer name information used in this report is self-reported; it is not a required element of the application for public assistance and is not independently verified by DSHS.

13. SUBWAY RESTAURANTS

Clients or persons with dependents with DSHS medical coverage, by type of DSHS coverage

Associated DSHS medical clients and estimated medical and mental health expenditures

PREPARED BY: DSHS Research and Data Analysis Division, March 2011

DSHS employed clients and their DSHS-covered dependents

	January 2010	April 2010
Number of Employed Clients	364	375
Number Employed 0-91 Days with Firm	39	75
Number Employed 92-365 Days with Firm	166	115
Number Employed 366+ Days with Firm	159	185
Associated DSHS Medical Clients	547	554
Family Medical	398	408
Children's Medical and SCHIP	65	61
Pregnant Women	74	70
Persons with Disabilities	10	15
Other Coverage	0	0
Monthly Medical and MH Expenditures - All Funds	\$186,542	\$187,530
General Fund-State	\$69,105	\$70,065
General Fund-Federal	\$117,429	\$117,452
Health Services Account	\$8	\$13

Non-client persons with DSHS-covered dependents

	January 2010	April 2010
Number of Employed Persons	243	257
Number Employed 0-91 Days with Firm	5	9
Number Employed 92-365 Days with Firm	63	42
Number Employed 366+ Days with Firm	175	206
Associated DSHS Medical Clients	375	381
Family Medical	22	24
Children's Medical and SCHIP	347	352
Pregnant Women	5	5
Persons with Disabilities	1	0
Other Coverage	0	0
Monthly Medical and MH Expenditures - All Funds	\$66,627	\$67,493
General Fund-State	\$25,174	\$25,134
General Fund-Federal	\$41,453	\$42,359
Health Services Account	\$1	\$0

TOTAL

	January 2010	April 2010
Number of Employed Clients/Persons	607	632
Number Employed 0-91 Days with Firm	44	84
Number Employed 92-365 Days with Firm	229	157
Number Employed 366+ Days with Firm	334	391
Associated DSHS Medical Clients	922	935
Family Medical	420	432
Children's Medical and SCHIP	412	413
Pregnant Women	79	75
Persons with Disabilities	11	15
Other Coverage	0	0
Monthly Medical and MH Expenditures - All Funds	\$253,169	\$255,023
General Fund-State	\$94,278	\$95,199
General Fund-Federal	\$158,882	\$159,811
Health Services Account	\$9	\$13

DATA SOURCES: This report is based on the analysis of Automated Client Eligibility System (ACES) employer name data linked to Medicaid Management Information System eligibility data. ACES employer name information does not permit the identification of separately owned franchises operating under the same business name. The employer name information used in this report is self-reported; it is not a required element of the application for public assistance and is not independently verified by DSHS.

14. THE HOME DEPOT

Clients or persons with dependents with DSHS medical coverage, by type of DSHS coverage

Associated DSHS medical clients and estimated medical and mental health expenditures

PREPARED BY: DSHS Research and Data Analysis Division, March 2011

DSHS employed clients and their DSHS-covered dependents

	January 2010	April 2010
Number of Employed Clients	147	184
Number Employed 0-91 Days with Firm	14	46
Number Employed 92-365 Days with Firm	51	60
Number Employed 366+ Days with Firm	82	78
Associated DSHS Medical Clients	310	393
Family Medical	219	297
Children's Medical and SCHIP	40	44
Pregnant Women	29	29
Persons with Disabilities	21	22
Other Coverage	1	1
Monthly Medical and MH Expenditures - All Funds	\$102,274	\$124,727
General Fund-State	\$37,873	\$46,217
General Fund-Federal	\$64,386	\$78,494
Health Services Account	\$15	\$16

Non-client persons with DSHS-covered dependents

	January 2010	April 2010
Number of Employed Persons	436	459
Number Employed 0-91 Days with Firm	20	22
Number Employed 92-365 Days with Firm	67	87
Number Employed 366+ Days with Firm	349	350
Associated DSHS Medical Clients	734	727
Family Medical	19	16
Children's Medical and SCHIP	701	696
Pregnant Women	12	13
Persons with Disabilities	1	1
Other Coverage	1	1
Monthly Medical and MH Expenditures - All Funds	\$130,818	\$129,897
General Fund-State	\$47,189	\$47,153
General Fund-Federal	\$83,629	\$82,742
Health Services Account	\$1	\$1

TOTAL

	January 2010	April 2010
Number of Employed Clients/Persons	583	643
Number Employed 0-91 Days with Firm	34	68
Number Employed 92-365 Days with Firm	118	147
Number Employed 366+ Days with Firm	431	428
Associated DSHS Medical Clients	1,044	1,120
Family Medical	238	313
Children's Medical and SCHIP	741	740
Pregnant Women	41	42
Persons with Disabilities	22	23
Other Coverage	2	2
Monthly Medical and MH Expenditures - All Funds	\$233,092	\$254,624
General Fund-State	\$85,062	\$93,370
General Fund-Federal	\$148,014	\$161,236
Health Services Account	\$16	\$17

DATA SOURCES: This report is based on the analysis of Automated Client Eligibility System (ACES) employer name data linked to Medicaid Management Information System eligibility data. ACES employer name information does not permit the identification of separately owned franchises operating under the same business name. The employer name information used in this report is self-reported; it is not a required element of the application for public assistance and is not independently verified by DSHS.

15. BURGER KING

Clients or persons with dependents with DSHS medical coverage, by type of DSHS coverage

Associated DSHS medical clients and estimated medical and mental health expenditures

PREPARED BY: DSHS Research and Data Analysis Division, March 2011

DSHS employed clients and their DSHS-covered dependents

	January 2010	April 2010
Number of Employed Clients	330	318
Number Employed 0-91 Days with Firm	39	48
Number Employed 92-365 Days with Firm	128	98
Number Employed 366+ Days with Firm	163	172
Associated DSHS Medical Clients	478	476
Family Medical	329	330
Children's Medical and SCHIP	71	66
Pregnant Women	43	45
Persons with Disabilities	34	35
Other Coverage	1	0
Monthly Medical and MH Expenditures - All Funds	\$158,187	\$160,435
General Fund-State	\$58,845	\$59,560
General Fund-Federal	\$99,316	\$100,849
Health Services Account	\$27	\$27

Non-client persons with DSHS-covered dependents

	January 2010	April 2010
Number of Employed Persons	287	276
Number Employed 0-91 Days with Firm	5	11
Number Employed 92-365 Days with Firm	77	56
Number Employed 366+ Days with Firm	205	209
Associated DSHS Medical Clients	481	458
Family Medical	55	34
Children's Medical and SCHIP	419	417
Pregnant Women	5	6
Persons with Disabilities	2	1
Other Coverage	0	0
Monthly Medical and MH Expenditures - All Funds	\$86,353	\$80,619
General Fund-State	\$33,705	\$31,733
General Fund-Federal	\$52,646	\$48,885
Health Services Account	\$1	\$1

TOTAL

	January 2010	April 2010
Number of Employed Clients/Persons	617	594
Number Employed 0-91 Days with Firm	44	59
Number Employed 92-365 Days with Firm	205	154
Number Employed 366+ Days with Firm	368	381
Associated DSHS Medical Clients	959	934
Family Medical	384	364
Children's Medical and SCHIP	490	483
Pregnant Women	48	51
Persons with Disabilities	36	36
Other Coverage	1	0
Monthly Medical and MH Expenditures - All Funds	\$244,540	\$241,055
General Fund-State	\$92,550	\$91,293
General Fund-Federal	\$151,962	\$149,734
Health Services Account	\$28	\$28

DATA SOURCES: This report is based on the analysis of Automated Client Eligibility System (ACES) employer name data linked to Medicaid Management Information System eligibility data. ACES employer name information does not permit the identification of separately owned franchises operating under the same business name. The employer name information used in this report is self-reported; it is not a required element of the application for public assistance and is not independently verified by DSHS.

16. GOODWILL INDUSTRIES INTERNATIONAL

Clients or persons with dependents with DSHS medical coverage, by type of DSHS coverage

Associated DSHS medical clients and estimated medical and mental health expenditures

PREPARED BY: DSHS Research and Data Analysis Division, March 2011

DSHS employed clients and their DSHS-covered dependents

	January 2010	April 2010
Number of Employed Clients	313	317
Number Employed 0-91 Days with Firm	59	70
Number Employed 92-365 Days with Firm	100	89
Number Employed 366+ Days with Firm	154	158
Associated DSHS Medical Clients	691	681
Family Medical	507	507
Children's Medical and SCHIP	33	30
Pregnant Women	20	14
Persons with Disabilities	115	113
Other Coverage	16	17
Monthly Medical and MH Expenditures - All Funds	\$241,699	\$234,678
General Fund-State	\$90,687	\$88,108
General Fund-Federal	\$150,924	\$146,484
Health Services Account	\$87	\$86

Non-client persons with DSHS-covered dependents

	January 2010	April 2010
Number of Employed Persons	266	275
Number Employed 0-91 Days with Firm	16	7
Number Employed 92-365 Days with Firm	48	60
Number Employed 366+ Days with Firm	202	208
Associated DSHS Medical Clients	427	430
Family Medical	23	19
Children's Medical and SCHIP	399	401
Pregnant Women	2	5
Persons with Disabilities	3	5
Other Coverage	0	0
Monthly Medical and MH Expenditures - All Funds	\$74,608	\$77,844
General Fund-State	\$27,439	\$28,902
General Fund-Federal	\$47,166	\$48,937
Health Services Account	\$3	\$4

TOTAL

	January 2010	April 2010
Number of Employed Clients/Persons	579	592
Number Employed 0-91 Days with Firm	75	77
Number Employed 92-365 Days with Firm	148	149
Number Employed 366+ Days with Firm	356	366
Associated DSHS Medical Clients	1,118	1,111
Family Medical	530	526
Children's Medical and SCHIP	432	431
Pregnant Women	22	19
Persons with Disabilities	118	118
Other Coverage	16	17
Monthly Medical and MH Expenditures - All Funds	\$316,307	\$312,522
General Fund-State	\$118,126	\$117,010
General Fund-Federal	\$198,091	\$195,421
Health Services Account	\$90	\$90

DATA SOURCES: This report is based on the analysis of Automated Client Eligibility System (ACES) employer name data linked to Medicaid Management Information System eligibility data. ACES employer name information does not permit the identification of separately owned franchises operating under the same business name. The employer name information used in this report is self-reported; it is not a required element of the application for public assistance and is not independently verified by DSHS.

17. DINEEQUITY

Clients or persons with dependents with DSHS medical coverage, by type of DSHS coverage

Associated DSHS medical clients and estimated medical and mental health expenditures

PREPARED BY: DSHS Research and Data Analysis Division, March 2011

DSHS employed clients and their DSHS-covered dependents

	January 2010	April 2010
Number of Employed Clients	191	192
Number Employed 0-91 Days with Firm	19	26
Number Employed 92-365 Days with Firm	62	51
Number Employed 366+ Days with Firm	110	115
Associated DSHS Medical Clients	318	320
Family Medical	210	230
Children's Medical and SCHIP	50	41
Pregnant Women	51	42
Persons with Disabilities	7	7
Other Coverage	0	0
Monthly Medical and MH Expenditures - All Funds	\$111,259	\$106,994
General Fund-State	\$41,222	\$39,805
General Fund-Federal	\$70,033	\$67,184
Health Services Account	\$5	\$5

Non-client persons with DSHS-covered dependents

	January 2010	April 2010
Number of Employed Persons	331	336
Number Employed 0-91 Days with Firm	8	7
Number Employed 92-365 Days with Firm	72	56
Number Employed 366+ Days with Firm	251	273
Associated DSHS Medical Clients	563	550
Family Medical	19	23
Children's Medical and SCHIP	532	521
Pregnant Women	11	6
Persons with Disabilities	1	0
Other Coverage	0	0
Monthly Medical and MH Expenditures - All Funds	\$101,046	\$95,323
General Fund-State	\$37,959	\$35,356
General Fund-Federal	\$63,087	\$59,967
Health Services Account	\$1	\$0

TOTAL

	January 2010	April 2010
Number of Employed Clients/Persons	522	528
Number Employed 0-91 Days with Firm	27	33
Number Employed 92-365 Days with Firm	134	107
Number Employed 366+ Days with Firm	361	388
Associated DSHS Medical Clients	881	870
Family Medical	229	253
Children's Medical and SCHIP	582	562
Pregnant Women	62	48
Persons with Disabilities	8	7
Other Coverage	0	0
Monthly Medical and MH Expenditures - All Funds	\$212,306	\$202,317
General Fund-State	\$79,181	\$75,162
General Fund-Federal	\$133,119	\$127,151
Health Services Account	\$6	\$5

DATA SOURCES: This report is based on the analysis of Automated Client Eligibility System (ACES) employer name data linked to Medicaid Management Information System eligibility data. ACES employer name information does not permit the identification of separately owned franchises operating under the same business name. The employer name information used in this report is self-reported; it is not a required element of the application for public assistance and is not independently verified by DSHS.

18. J. C. PENNEY COMPANY INC

Clients or persons with dependents with DSHS medical coverage, by type of DSHS coverage

Associated DSHS medical clients and estimated medical and mental health expenditures

PREPARED BY: DSHS Research and Data Analysis Division, March 2011

DSHS employed clients and their DSHS-covered dependents

	January 2010	April 2010
Number of Employed Clients	248	224
Number Employed 0-91 Days with Firm	54	14
Number Employed 92-365 Days with Firm	79	101
Number Employed 366+ Days with Firm	115	109
Associated DSHS Medical Clients	369	326
Family Medical	276	239
Children's Medical and SCHIP	44	38
Pregnant Women	38	40
Persons with Disabilities	11	9
Other Coverage	0	0
Monthly Medical and MH Expenditures - All Funds	\$118,815	\$108,906
General Fund-State	\$44,053	\$40,340
General Fund-Federal	\$74,753	\$68,559
Health Services Account	\$9	\$7

Non-client persons with DSHS-covered dependents

	January 2010	April 2010
Number of Employed Persons	249	262
Number Employed 0-91 Days with Firm	11	4
Number Employed 92-365 Days with Firm	49	52
Number Employed 366+ Days with Firm	189	206
Associated DSHS Medical Clients	355	360
Family Medical	10	9
Children's Medical and SCHIP	341	345
Pregnant Women	3	4
Persons with Disabilities	1	2
Other Coverage	0	0
Monthly Medical and MH Expenditures - All Funds	\$61,584	\$63,280
General Fund-State	\$22,530	\$23,381
General Fund-Federal	\$39,053	\$39,898
Health Services Account	\$1	\$1

TOTAL

	January 2010	April 2010
Number of Employed Clients/Persons	497	486
Number Employed 0-91 Days with Firm	65	18
Number Employed 92-365 Days with Firm	128	153
Number Employed 366+ Days with Firm	304	315
Associated DSHS Medical Clients	724	686
Family Medical	286	248
Children's Medical and SCHIP	385	383
Pregnant Women	41	44
Persons with Disabilities	12	11
Other Coverage	0	0
Monthly Medical and MH Expenditures - All Funds	\$180,399	\$172,186
General Fund-State	\$66,583	\$63,721
General Fund-Federal	\$113,805	\$108,457
Health Services Account	\$10	\$8

DATA SOURCES: This report is based on the analysis of Automated Client Eligibility System (ACES) employer name data linked to Medicaid Management Information System eligibility data. ACES employer name information does not permit the identification of separately owned franchises operating under the same business name. The employer name information used in this report is self-reported; it is not a required element of the application for public assistance and is not independently verified by DSHS.

19. DARDEN RESTAURANTS INC

Clients or persons with dependents with DSHS medical coverage, by type of DSHS coverage

Associated DSHS medical clients and estimated medical and mental health expenditures

PREPARED BY: DSHS Research and Data Analysis Division, March 2011

DSHS employed clients and their DSHS-covered dependents

	January 2010	April 2010
Number of Employed Clients	171	165
Number Employed 0-91 Days with Firm	8	13
Number Employed 92-365 Days with Firm	62	40
Number Employed 366+ Days with Firm	101	112
Associated DSHS Medical Clients	239	233
Family Medical	142	130
Children's Medical and SCHIP	34	41
Pregnant Women	48	48
Persons with Disabilities	15	14
Other Coverage	0	0
Monthly Medical and MH Expenditures - All Funds	\$95,143	\$92,743
General Fund-State	\$35,860	\$34,512
General Fund-Federal	\$59,272	\$58,219
Health Services Account	\$11	\$11

Non-client persons with DSHS-covered dependents

	January 2010	April 2010
Number of Employed Persons	305	306
Number Employed 0-91 Days with Firm	5	13
Number Employed 92-365 Days with Firm	56	52
Number Employed 366+ Days with Firm	244	241
Associated DSHS Medical Clients	501	492
Family Medical	28	33
Children's Medical and SCHIP	459	445
Pregnant Women	12	12
Persons with Disabilities	2	2
Other Coverage	0	0
Monthly Medical and MH Expenditures - All Funds	\$91,195	\$90,233
General Fund-State	\$36,112	\$35,839
General Fund-Federal	\$55,081	\$54,393
Health Services Account	\$2	\$2

TOTAL

	January 2010	April 2010
Number of Employed Clients/Persons	476	471
Number Employed 0-91 Days with Firm	13	26
Number Employed 92-365 Days with Firm	118	92
Number Employed 366+ Days with Firm	345	353
Associated DSHS Medical Clients	740	725
Family Medical	170	163
Children's Medical and SCHIP	493	486
Pregnant Women	60	60
Persons with Disabilities	17	16
Other Coverage	0	0
Monthly Medical and MH Expenditures - All Funds	\$186,338	\$182,976
General Fund-State	\$71,971	\$70,352
General Fund-Federal	\$114,353	\$112,612
Health Services Account	\$13	\$13

DATA SOURCES: This report is based on the analysis of Automated Client Eligibility System (ACES) employer name data linked to Medicaid Management Information System eligibility data. ACES employer name information does not permit the identification of separately owned franchises operating under the same business name. The employer name information used in this report is self-reported; it is not a required element of the application for public assistance and is not independently verified by DSHS.

20. DSHS

Clients or persons with dependents with DSHS medical coverage, by type of DSHS coverage

Associated DSHS medical clients and estimated medical and mental health expenditures

PREPARED BY: DSHS Research and Data Analysis Division, March 2011

DSHS employed clients and their DSHS-covered dependents

	January 2010	April 2010
Number of Employed Clients	159	158
Number Employed 0-91 Days with Firm	14	14
Number Employed 92-365 Days with Firm	37	33
Number Employed 366+ Days with Firm	108	111
Associated DSHS Medical Clients	284	287
Family Medical	160	160
Children's Medical and SCHIP	40	45
Pregnant Women	13	13
Persons with Disabilities	61	58
Other Coverage	10	11
Monthly Medical and MH Expenditures - All Funds	\$97,345	\$94,042
General Fund-State	\$36,854	\$35,629
General Fund-Federal	\$60,449	\$58,374
Health Services Account	\$43	\$39

Non-client persons with DSHS-covered dependents

	January 2010	April 2010
Number of Employed Persons	302	309
Number Employed 0-91 Days with Firm	10	7
Number Employed 92-365 Days with Firm	36	41
Number Employed 366+ Days with Firm	256	261
Associated DSHS Medical Clients	593	611
Family Medical	3	5
Children's Medical and SCHIP	581	599
Pregnant Women	6	4
Persons with Disabilities	3	3
Other Coverage	0	0
Monthly Medical and MH Expenditures - All Funds	\$103,071	\$104,682
General Fund-State	\$37,229	\$37,764
General Fund-Federal	\$65,840	\$66,916
Health Services Account	\$3	\$2

TOTAL

	January 2010	April 2010
Number of Employed Clients/Persons	461	467
Number Employed 0-91 Days with Firm	24	21
Number Employed 92-365 Days with Firm	73	74
Number Employed 366+ Days with Firm	364	372
Associated DSHS Medical Clients	877	898
Family Medical	163	165
Children's Medical and SCHIP	621	644
Pregnant Women	19	17
Persons with Disabilities	64	61
Other Coverage	10	11
Monthly Medical and MH Expenditures - All Funds	\$200,416	\$198,725
General Fund-State	\$74,083	\$73,392
General Fund-Federal	\$126,288	\$125,291
Health Services Account	\$45	\$42

DATA SOURCES: This report is based on the analysis of Automated Client Eligibility System (ACES) employer name data linked to Medicaid Management Information System eligibility data. ACES employer name information does not permit the identification of separately owned franchises operating under the same business name. The employer name information used in this report is self-reported; it is not a required element of the application for public assistance and is not independently verified by DSHS.

21. STARBUCKS CORPORATION

Clients or persons with dependents with DSHS medical coverage, by type of DSHS coverage

Associated DSHS medical clients and estimated medical and mental health expenditures

PREPARED BY: DSHS Research and Data Analysis Division, March 2011

DSHS employed clients and their DSHS-covered dependents

	January 2010	April 2010
Number of Employed Clients	260	246
Number Employed 0-91 Days with Firm	14	9
Number Employed 92-365 Days with Firm	58	57
Number Employed 366+ Days with Firm	188	180
Associated DSHS Medical Clients	279	264
Family Medical	153	144
Children's Medical and SCHIP	27	19
Pregnant Women	52	52
Persons with Disabilities	46	48
Other Coverage	1	1
Monthly Medical and MH Expenditures - All Funds	\$122,818	\$120,944
General Fund-State	\$45,896	\$45,250
General Fund-Federal	\$76,886	\$75,656
Health Services Account	\$35	\$37

Non-client persons with DSHS-covered dependents

	January 2010	April 2010
Number of Employed Persons	211	205
Number Employed 0-91 Days with Firm	5	3
Number Employed 92-365 Days with Firm	34	26
Number Employed 366+ Days with Firm	172	176
Associated DSHS Medical Clients	308	291
Family Medical	6	2
Children's Medical and SCHIP	293	285
Pregnant Women	9	4
Persons with Disabilities	0	0
Other Coverage	0	0
Monthly Medical and MH Expenditures - All Funds	\$57,334	\$50,507
General Fund-State	\$20,638	\$18,097
General Fund-Federal	\$36,696	\$32,410
Health Services Account	\$0	\$0

TOTAL

	January 2010	April 2010
Number of Employed Clients/Persons	471	451
Number Employed 0-91 Days with Firm	19	12
Number Employed 92-365 Days with Firm	92	83
Number Employed 366+ Days with Firm	360	356
Associated DSHS Medical Clients	587	555
Family Medical	159	146
Children's Medical and SCHIP	320	304
Pregnant Women	61	56
Persons with Disabilities	46	48
Other Coverage	1	1
Monthly Medical and MH Expenditures - All Funds	\$180,152	\$171,450
General Fund-State	\$66,534	\$63,347
General Fund-Federal	\$113,582	\$108,066
Health Services Account	\$35	\$37

DATA SOURCES: This report is based on the analysis of Automated Client Eligibility System (ACES) employer name data linked to Medicaid Management Information System eligibility data. ACES employer name information does not permit the identification of separately owned franchises operating under the same business name. The employer name information used in this report is self-reported; it is not a required element of the application for public assistance and is not independently verified by DSHS.

22. SUPERVALU INC

Clients or persons with dependents with DSHS medical coverage, by type of DSHS coverage

Associated DSHS medical clients and estimated medical and mental health expenditures

PREPARED BY: DSHS Research and Data Analysis Division, March 2011

DSHS employed clients and their DSHS-covered dependents

	January 2010	April 2010
Number of Employed Clients	192	183
Number Employed 0-91 Days with Firm	13	11
Number Employed 92-365 Days with Firm	42	36
Number Employed 366+ Days with Firm	137	136
Associated DSHS Medical Clients	239	210
Family Medical	119	100
Children's Medical and SCHIP	48	41
Pregnant Women	27	26
Persons with Disabilities	44	42
Other Coverage	1	1
Monthly Medical and MH Expenditures - All Funds	\$92,632	\$81,732
General Fund-State	\$34,535	\$30,586
General Fund-Federal	\$58,065	\$51,115
Health Services Account	\$33	\$31

Non-client persons with DSHS-covered dependents

	January 2010	April 2010
Number of Employed Persons	276	264
Number Employed 0-91 Days with Firm	2	4
Number Employed 92-365 Days with Firm	24	24
Number Employed 366+ Days with Firm	250	236
Associated DSHS Medical Clients	467	467
Family Medical	5	10
Children's Medical and SCHIP	450	449
Pregnant Women	10	6
Persons with Disabilities	2	2
Other Coverage	0	0
Monthly Medical and MH Expenditures - All Funds	\$85,994	\$83,626
General Fund-State	\$30,945	\$30,038
General Fund-Federal	\$55,047	\$53,586
Health Services Account	\$2	\$2

TOTAL

	January 2010	April 2010
Number of Employed Clients/Persons	468	447
Number Employed 0-91 Days with Firm	15	15
Number Employed 92-365 Days with Firm	66	60
Number Employed 366+ Days with Firm	387	372
Associated DSHS Medical Clients	706	677
Family Medical	124	110
Children's Medical and SCHIP	498	490
Pregnant Women	37	32
Persons with Disabilities	46	44
Other Coverage	1	1
Monthly Medical and MH Expenditures - All Funds	\$178,626	\$165,359
General Fund-State	\$65,480	\$60,624
General Fund-Federal	\$113,111	\$104,701
Health Services Account	\$35	\$33

DATA SOURCES: This report is based on the analysis of Automated Client Eligibility System (ACES) employer name data linked to Medicaid Management Information System eligibility data. ACES employer name information does not permit the identification of separately owned franchises operating under the same business name. The employer name information used in this report is self-reported; it is not a required element of the application for public assistance and is not independently verified by DSHS.

23. CONAGRA FOODS INC

Clients or persons with dependents with DSHS medical coverage, by type of DSHS coverage

Associated DSHS medical clients and estimated medical and mental health expenditures

PREPARED BY: DSHS Research and Data Analysis Division, March 2011

DSHS employed clients and their DSHS-covered dependents

	January 2010	April 2010
Number of Employed Clients	67	72
Number Employed 0-91 Days with Firm	13	21
Number Employed 92-365 Days with Firm	22	24
Number Employed 366+ Days with Firm	32	27
Associated DSHS Medical Clients	162	180
Family Medical	119	142
Children's Medical and SCHIP	25	24
Pregnant Women	15	11
Persons with Disabilities	3	3
Other Coverage	0	0
Monthly Medical and MH Expenditures - All Funds	\$49,448	\$51,808
General Fund-State	\$18,572	\$19,396
General Fund-Federal	\$30,874	\$32,410
Health Services Account	\$2	\$2

Non-client persons with DSHS-covered dependents

	January 2010	April 2010
Number of Employed Persons	388	387
Number Employed 0-91 Days with Firm	1	7
Number Employed 92-365 Days with Firm	58	33
Number Employed 366+ Days with Firm	329	347
Associated DSHS Medical Clients	863	874
Family Medical	6	6
Children's Medical and SCHIP	835	848
Pregnant Women	20	18
Persons with Disabilities	2	2
Other Coverage	0	0
Monthly Medical and MH Expenditures - All Funds	\$156,168	\$156,425
General Fund-State	\$57,039	\$57,321
General Fund-Federal	\$99,126	\$99,103
Health Services Account	\$2	\$2

TOTAL

	January 2010	April 2010
Number of Employed Clients/Persons	455	459
Number Employed 0-91 Days with Firm	14	28
Number Employed 92-365 Days with Firm	80	57
Number Employed 366+ Days with Firm	361	374
Associated DSHS Medical Clients	1,025	1,054
Family Medical	125	148
Children's Medical and SCHIP	860	872
Pregnant Women	35	29
Persons with Disabilities	5	5
Other Coverage	0	0
Monthly Medical and MH Expenditures - All Funds	\$205,615	\$208,233
General Fund-State	\$75,611	\$76,717
General Fund-Federal	\$130,000	\$131,513
Health Services Account	\$4	\$4

DATA SOURCES: This report is based on the analysis of Automated Client Eligibility System (ACES) employer name data linked to Medicaid Management Information System eligibility data. ACES employer name information does not permit the identification of separately owned franchises operating under the same business name. The employer name information used in this report is self-reported; it is not a required element of the application for public assistance and is not independently verified by DSHS.

24. BROETJE ORCHARDS

Clients or persons with dependents with DSHS medical coverage, by type of DSHS coverage

Associated DSHS medical clients and estimated medical and mental health expenditures

PREPARED BY: DSHS Research and Data Analysis Division, March 2011

DSHS employed clients and their DSHS-covered dependents

	January 2010	April 2010
Number of Employed Clients	41	38
Number Employed 0-91 Days with Firm	2	4
Number Employed 92-365 Days with Firm	12	6
Number Employed 366+ Days with Firm	27	28
Associated DSHS Medical Clients	63	56
Family Medical	24	28
Children's Medical and SCHIP	24	17
Pregnant Women	13	10
Persons with Disabilities	0	0
Other Coverage	2	1
Monthly Medical and MH Expenditures - All Funds	\$21,654	\$18,672
General Fund-State	\$8,358	\$7,101
General Fund-Federal	\$13,296	\$11,571
Health Services Account	\$0	\$0

Non-client persons with DSHS-covered dependents

	January 2010	April 2010
Number of Employed Persons	397	406
Number Employed 0-91 Days with Firm	3	12
Number Employed 92-365 Days with Firm	60	36
Number Employed 366+ Days with Firm	334	358
Associated DSHS Medical Clients	707	735
Family Medical	91	99
Children's Medical and SCHIP	588	608
Pregnant Women	25	24
Persons with Disabilities	2	2
Other Coverage	1	2
Monthly Medical and MH Expenditures - All Funds	\$133,085	\$138,300
General Fund-State	\$57,408	\$59,057
General Fund-Federal	\$75,675	\$79,241
Health Services Account	\$2	\$2

TOTAL

	January 2010	April 2010
Number of Employed Clients/Persons	438	444
Number Employed 0-91 Days with Firm	5	16
Number Employed 92-365 Days with Firm	72	42
Number Employed 366+ Days with Firm	361	386
Associated DSHS Medical Clients	770	791
Family Medical	115	127
Children's Medical and SCHIP	612	625
Pregnant Women	38	34
Persons with Disabilities	2	2
Other Coverage	3	3
Monthly Medical and MH Expenditures - All Funds	\$154,739	\$156,972
General Fund-State	\$65,766	\$66,158
General Fund-Federal	\$88,971	\$90,812
Health Services Account	\$2	\$2

DATA SOURCES: This report is based on the analysis of Automated Client Eligibility System (ACES) employer name data linked to Medicaid Management Information System eligibility data. ACES employer name information does not permit the identification of separately owned franchises operating under the same business name. The employer name information used in this report is self-reported; it is not a required element of the application for public assistance and is not independently verified by DSHS.

25. TYSON FOODS INC

Clients or persons with dependents with DSHS medical coverage, by type of DSHS coverage

Associated DSHS medical clients and estimated medical and mental health expenditures

PREPARED BY: DSHS Research and Data Analysis Division, March 2011

DSHS employed clients and their DSHS-covered dependents

	January 2010	April 2010
Number of Employed Clients	58	57
Number Employed 0-91 Days with Firm	5	3
Number Employed 92-365 Days with Firm	17	15
Number Employed 366+ Days with Firm	36	39
Associated DSHS Medical Clients	106	124
Family Medical	73	90
Children's Medical and SCHIP	21	23
Pregnant Women	10	11
Persons with Disabilities	0	0
Other Coverage	2	0
Monthly Medical and MH Expenditures - All Funds	\$31,455	\$36,513
General Fund-State	\$11,567	\$13,669
General Fund-Federal	\$19,888	\$22,844
Health Services Account	\$0	\$0

Non-client persons with DSHS-covered dependents

	January 2010	April 2010
Number of Employed Persons	368	372
Number Employed 0-91 Days with Firm	2	5
Number Employed 92-365 Days with Firm	32	22
Number Employed 366+ Days with Firm	334	345
Associated DSHS Medical Clients	783	766
Family Medical	1	3
Children's Medical and SCHIP	758	743
Pregnant Women	20	17
Persons with Disabilities	4	3
Other Coverage	0	0
Monthly Medical and MH Expenditures - All Funds	\$144,718	\$139,145
General Fund-State	\$53,468	\$51,228
General Fund-Federal	\$91,246	\$87,914
Health Services Account	\$4	\$3

TOTAL

	January 2010	April 2010
Number of Employed Clients/Persons	426	429
Number Employed 0-91 Days with Firm	7	8
Number Employed 92-365 Days with Firm	49	37
Number Employed 366+ Days with Firm	370	384
Associated DSHS Medical Clients	889	890
Family Medical	74	93
Children's Medical and SCHIP	779	766
Pregnant Women	30	28
Persons with Disabilities	4	3
Other Coverage	2	0
Monthly Medical and MH Expenditures - All Funds	\$176,173	\$175,658
General Fund-State	\$65,035	\$64,898
General Fund-Federal	\$111,134	\$110,758
Health Services Account	\$4	\$3

DATA SOURCES: This report is based on the analysis of Automated Client Eligibility System (ACES) employer name data linked to Medicaid Management Information System eligibility data. ACES employer name information does not permit the identification of separately owned franchises operating under the same business name. The employer name information used in this report is self-reported; it is not a required element of the application for public assistance and is not independently verified by DSHS.

26. MACY'S INC

Clients or persons with dependents with DSHS medical coverage, by type of DSHS coverage

Associated DSHS medical clients and estimated medical and mental health expenditures

PREPARED BY: DSHS Research and Data Analysis Division, March 2011

DSHS employed clients and their DSHS-covered dependents

	January 2010	April 2010
Number of Employed Clients	250	176
Number Employed 0-91 Days with Firm	100	12
Number Employed 92-365 Days with Firm	46	71
Number Employed 366+ Days with Firm	104	93
Associated DSHS Medical Clients	453	242
Family Medical	322	149
Children's Medical and SCHIP	56	35
Pregnant Women	55	42
Persons with Disabilities	19	16
Other Coverage	1	0
Monthly Medical and MH Expenditures - All Funds	\$151,641	\$89,719
General Fund-State	\$56,223	\$33,380
General Fund-Federal	\$95,404	\$56,328
Health Services Account	\$13	\$11

Non-client persons with DSHS-covered dependents

	January 2010	April 2010
Number of Employed Persons	218	209
Number Employed 0-91 Days with Firm	21	4
Number Employed 92-365 Days with Firm	19	26
Number Employed 366+ Days with Firm	178	179
Associated DSHS Medical Clients	289	281
Family Medical	9	11
Children's Medical and SCHIP	275	265
Pregnant Women	2	2
Persons with Disabilities	3	3
Other Coverage	0	0
Monthly Medical and MH Expenditures - All Funds	\$50,966	\$50,681
General Fund-State	\$18,347	\$18,275
General Fund-Federal	\$32,617	\$32,403
Health Services Account	\$2	\$3

TOTAL

	January 2010	April 2010
Number of Employed Clients/Persons	468	385
Number Employed 0-91 Days with Firm	121	16
Number Employed 92-365 Days with Firm	65	97
Number Employed 366+ Days with Firm	282	272
Associated DSHS Medical Clients	742	523
Family Medical	331	160
Children's Medical and SCHIP	331	300
Pregnant Women	57	44
Persons with Disabilities	22	19
Other Coverage	1	0
Monthly Medical and MH Expenditures - All Funds	\$202,607	\$140,400
General Fund-State	\$74,570	\$51,656
General Fund-Federal	\$128,021	\$88,731
Health Services Account	\$16	\$14

DATA SOURCES: This report is based on the analysis of Automated Client Eligibility System (ACES) employer name data linked to Medicaid Management Information System eligibility data. ACES employer name information does not permit the identification of separately owned franchises operating under the same business name. The employer name information used in this report is self-reported; it is not a required element of the application for public assistance and is not independently verified by DSHS.

27. CHELAN FRESH MARKETING

Clients or persons with dependents with DSHS medical coverage, by type of DSHS coverage

Associated DSHS medical clients and estimated medical and mental health expenditures

PREPARED BY: DSHS Research and Data Analysis Division, March 2011

DSHS employed clients and their DSHS-covered dependents

	January 2010	April 2010
Number of Employed Clients	42	42
Number Employed 0-91 Days with Firm	1	4
Number Employed 92-365 Days with Firm	25	19
Number Employed 366+ Days with Firm	16	19
Associated DSHS Medical Clients	50	46
Family Medical	16	13
Children's Medical and SCHIP	17	18
Pregnant Women	16	14
Persons with Disabilities	1	1
Other Coverage	0	0
Monthly Medical and MH Expenditures - All Funds	\$21,652	\$19,311
General Fund-State	\$8,197	\$7,318
General Fund-Federal	\$13,454	\$11,992
Health Services Account	\$1	\$1

Non-client persons with DSHS-covered dependents

	January 2010	April 2010
Number of Employed Persons	400	358
Number Employed 0-91 Days with Firm	12	17
Number Employed 92-365 Days with Firm	90	47
Number Employed 366+ Days with Firm	298	294
Associated DSHS Medical Clients	639	612
Family Medical	39	39
Children's Medical and SCHIP	588	558
Pregnant Women	10	14
Persons with Disabilities	2	1
Other Coverage	0	0
Monthly Medical and MH Expenditures - All Funds	\$111,308	\$109,599
General Fund-State	\$45,298	\$44,241
General Fund-Federal	\$66,008	\$65,357
Health Services Account	\$2	\$1

TOTAL

	January 2010	April 2010
Number of Employed Clients/Persons	442	400
Number Employed 0-91 Days with Firm	13	21
Number Employed 92-365 Days with Firm	115	66
Number Employed 366+ Days with Firm	314	313
Associated DSHS Medical Clients	689	658
Family Medical	55	52
Children's Medical and SCHIP	605	576
Pregnant Women	26	28
Persons with Disabilities	3	2
Other Coverage	0	0
Monthly Medical and MH Expenditures - All Funds	\$132,960	\$128,910
General Fund-State	\$53,494	\$51,559
General Fund-Federal	\$79,462	\$77,349
Health Services Account	\$3	\$2

DATA SOURCES: This report is based on the analysis of Automated Client Eligibility System (ACES) employer name data linked to Medicaid Management Information System eligibility data. ACES employer name information does not permit the identification of separately owned franchises operating under the same business name. The employer name information used in this report is self-reported; it is not a required element of the application for public assistance and is not independently verified by DSHS.

28. YMCA

Clients or persons with dependents with DSHS medical coverage, by type of DSHS coverage

Associated DSHS medical clients and estimated medical and mental health expenditures

PREPARED BY: DSHS Research and Data Analysis Division, March 2011

DSHS employed clients and their DSHS-covered dependents

	January 2010	April 2010
Number of Employed Clients	199	203
Number Employed 0-91 Days with Firm	14	22
Number Employed 92-365 Days with Firm	73	68
Number Employed 366+ Days with Firm	112	113
Associated DSHS Medical Clients	308	301
Family Medical	214	206
Children's Medical and SCHIP	38	45
Pregnant Women	35	31
Persons with Disabilities	21	19
Other Coverage	0	0
Monthly Medical and MH Expenditures - All Funds	\$105,907	\$99,805
General Fund-State	\$39,237	\$36,925
General Fund-Federal	\$66,654	\$62,867
Health Services Account	\$16	\$14

Non-client persons with DSHS-covered dependents

	January 2010	April 2010
Number of Employed Persons	212	221
Number Employed 0-91 Days with Firm	3	8
Number Employed 92-365 Days with Firm	55	41
Number Employed 366+ Days with Firm	154	172
Associated DSHS Medical Clients	292	291
Family Medical	3	3
Children's Medical and SCHIP	284	284
Pregnant Women	4	4
Persons with Disabilities	0	0
Other Coverage	1	0
Monthly Medical and MH Expenditures - All Funds	\$50,911	\$50,666
General Fund-State	\$18,359	\$18,215
General Fund-Federal	\$32,552	\$32,451
Health Services Account	\$0	\$0

TOTAL

	January 2010	April 2010
Number of Employed Clients/Persons	411	424
Number Employed 0-91 Days with Firm	17	30
Number Employed 92-365 Days with Firm	128	109
Number Employed 366+ Days with Firm	266	285
Associated DSHS Medical Clients	600	592
Family Medical	217	209
Children's Medical and SCHIP	322	329
Pregnant Women	39	35
Persons with Disabilities	21	19
Other Coverage	1	0
Monthly Medical and MH Expenditures - All Funds	\$156,818	\$150,471
General Fund-State	\$57,596	\$55,140
General Fund-Federal	\$99,206	\$95,318
Health Services Account	\$16	\$14

DATA SOURCES: This report is based on the analysis of Automated Client Eligibility System (ACES) employer name data linked to Medicaid Management Information System eligibility data. ACES employer name information does not permit the identification of separately owned franchises operating under the same business name. The employer name information used in this report is self-reported; it is not a required element of the application for public assistance and is not independently verified by DSHS.

29. LOWE'S COMPANIES INC

Clients or persons with dependents with DSHS medical coverage, by type of DSHS coverage

Associated DSHS medical clients and estimated medical and mental health expenditures

PREPARED BY: DSHS Research and Data Analysis Division, March 2011

DSHS employed clients and their DSHS-covered dependents

	January 2010	April 2010
Number of Employed Clients	126	118
Number Employed 0-91 Days with Firm	9	16
Number Employed 92-365 Days with Firm	48	40
Number Employed 366+ Days with Firm	69	62
Associated DSHS Medical Clients	231	212
Family Medical	146	133
Children's Medical and SCHIP	34	34
Pregnant Women	31	27
Persons with Disabilities	18	17
Other Coverage	2	1
Monthly Medical and MH Expenditures - All Funds	\$82,065	\$74,137
General Fund-State	\$30,547	\$27,539
General Fund-Federal	\$51,506	\$46,586
Health Services Account	\$13	\$12

Non-client persons with DSHS-covered dependents

	January 2010	April 2010
Number of Employed Persons	291	295
Number Employed 0-91 Days with Firm	5	8
Number Employed 92-365 Days with Firm	48	47
Number Employed 366+ Days with Firm	238	240
Associated DSHS Medical Clients	468	492
Family Medical	7	3
Children's Medical and SCHIP	452	479
Pregnant Women	8	9
Persons with Disabilities	1	1
Other Coverage	0	0
Monthly Medical and MH Expenditures - All Funds	\$83,333	\$87,497
General Fund-State	\$29,911	\$31,403
General Fund-Federal	\$53,422	\$56,093
Health Services Account	\$1	\$1

TOTAL

	January 2010	April 2010
Number of Employed Clients/Persons	417	413
Number Employed 0-91 Days with Firm	14	24
Number Employed 92-365 Days with Firm	96	87
Number Employed 366+ Days with Firm	307	302
Associated DSHS Medical Clients	699	704
Family Medical	153	136
Children's Medical and SCHIP	486	513
Pregnant Women	39	36
Persons with Disabilities	19	18
Other Coverage	2	1
Monthly Medical and MH Expenditures - All Funds	\$165,398	\$161,634
General Fund-State	\$60,457	\$58,942
General Fund-Federal	\$104,927	\$102,679
Health Services Account	\$14	\$13

DATA SOURCES: This report is based on the analysis of Automated Client Eligibility System (ACES) employer name data linked to Medicaid Management Information System eligibility data. ACES employer name information does not permit the identification of separately owned franchises operating under the same business name. The employer name information used in this report is self-reported; it is not a required element of the application for public assistance and is not independently verified by DSHS.

30. COSTCO WHOLESALE CORPORATION

Clients or persons with dependents with DSHS medical coverage, by type of DSHS coverage

Associated DSHS medical clients and estimated medical and mental health expenditures

PREPARED BY: DSHS Research and Data Analysis Division, March 2011

DSHS employed clients and their DSHS-covered dependents

	January 2010	April 2010
Number of Employed Clients	106	93
Number Employed 0-91 Days with Firm	12	2
Number Employed 92-365 Days with Firm	20	16
Number Employed 366+ Days with Firm	74	75
Associated DSHS Medical Clients	166	125
Family Medical	103	76
Children's Medical and SCHIP	29	16
Pregnant Women	19	18
Persons with Disabilities	14	14
Other Coverage	1	1
Monthly Medical and MH Expenditures - All Funds	\$53,995	\$43,260
General Fund-State	\$20,026	\$16,096
General Fund-Federal	\$33,960	\$27,155
Health Services Account	\$9	\$8

Non-client persons with DSHS-covered dependents

	January 2010	April 2010
Number of Employed Persons	301	295
Number Employed 0-91 Days with Firm	12	3
Number Employed 92-365 Days with Firm	31	30
Number Employed 366+ Days with Firm	258	262
Associated DSHS Medical Clients	621	611
Family Medical	10	5
Children's Medical and SCHIP	593	589
Pregnant Women	16	14
Persons with Disabilities	2	3
Other Coverage	0	0
Monthly Medical and MH Expenditures - All Funds	\$114,327	\$110,766
General Fund-State	\$41,299	\$39,981
General Fund-Federal	\$73,026	\$70,783
Health Services Account	\$1	\$2

TOTAL

	January 2010	April 2010
Number of Employed Clients/Persons	407	388
Number Employed 0-91 Days with Firm	24	5
Number Employed 92-365 Days with Firm	51	46
Number Employed 366+ Days with Firm	332	337
Associated DSHS Medical Clients	787	736
Family Medical	113	81
Children's Medical and SCHIP	622	605
Pregnant Women	35	32
Persons with Disabilities	16	17
Other Coverage	1	1
Monthly Medical and MH Expenditures - All Funds	\$168,321	\$154,026
General Fund-State	\$61,325	\$56,077
General Fund-Federal	\$106,986	\$97,938
Health Services Account	\$10	\$10

DATA SOURCES: This report is based on the analysis of Automated Client Eligibility System (ACES) employer name data linked to Medicaid Management Information System eligibility data. ACES employer name information does not permit the identification of separately owned franchises operating under the same business name. The employer name information used in this report is self-reported; it is not a required element of the application for public assistance and is not independently verified by DSHS.

31. MULTICARE

Clients or persons with dependents with DSHS medical coverage, by type of DSHS coverage

Associated DSHS medical clients and estimated medical and mental health expenditures

PREPARED BY: DSHS Research and Data Analysis Division, March 2011

DSHS employed clients and their DSHS-covered dependents

	January 2010	April 2010
Number of Employed Clients	93	104
Number Employed 0-91 Days with Firm	8	15
Number Employed 92-365 Days with Firm	37	30
Number Employed 366+ Days with Firm	48	59
Associated DSHS Medical Clients	202	216
Family Medical	119	141
Children's Medical and SCHIP	55	49
Pregnant Women	24	22
Persons with Disabilities	4	4
Other Coverage	0	0
Monthly Medical and MH Expenditures - All Funds	\$63,498	\$66,496
General Fund-State	\$23,445	\$24,587
General Fund-Federal	\$40,050	\$41,906
Health Services Account	\$3	\$3

Non-client persons with DSHS-covered dependents

	January 2010	April 2010
Number of Employed Persons	288	283
Number Employed 0-91 Days with Firm	5	5
Number Employed 92-365 Days with Firm	50	29
Number Employed 366+ Days with Firm	233	249
Associated DSHS Medical Clients	556	540
Family Medical	1	0
Children's Medical and SCHIP	550	535
Pregnant Women	4	5
Persons with Disabilities	1	0
Other Coverage	0	0
Monthly Medical and MH Expenditures - All Funds	\$94,443	\$91,488
General Fund-State	\$33,853	\$32,784
General Fund-Federal	\$60,589	\$58,704
Health Services Account	\$1	\$0

TOTAL

	January 2010	April 2010
Number of Employed Clients/Persons	381	387
Number Employed 0-91 Days with Firm	13	20
Number Employed 92-365 Days with Firm	87	59
Number Employed 366+ Days with Firm	281	308
Associated DSHS Medical Clients	758	756
Family Medical	120	141
Children's Medical and SCHIP	605	584
Pregnant Women	28	27
Persons with Disabilities	5	4
Other Coverage	0	0
Monthly Medical and MH Expenditures - All Funds	\$157,941	\$157,984
General Fund-State	\$57,297	\$57,370
General Fund-Federal	\$100,640	\$100,610
Health Services Account	\$4	\$3

DATA SOURCES: This report is based on the analysis of Automated Client Eligibility System (ACES) employer name data linked to Medicaid Management Information System eligibility data. ACES employer name information does not permit the identification of separately owned franchises operating under the same business name. The employer name information used in this report is self-reported; it is not a required element of the application for public assistance and is not independently verified by DSHS.

32. REGIS CORPORATION

Clients or persons with dependents with DSHS medical coverage, by type of DSHS coverage

Associated DSHS medical clients and estimated medical and mental health expenditures

PREPARED BY: DSHS Research and Data Analysis Division, March 2011

DSHS employed clients and their DSHS-covered dependents

	January 2010	April 2010
Number of Employed Clients	147	141
Number Employed 0-91 Days with Firm	14	10
Number Employed 92-365 Days with Firm	49	47
Number Employed 366+ Days with Firm	84	84
Associated DSHS Medical Clients	260	245
Family Medical	180	175
Children's Medical and SCHIP	40	31
Pregnant Women	38	38
Persons with Disabilities	2	1
Other Coverage	0	0
Monthly Medical and MH Expenditures - All Funds	\$87,855	\$84,094
General Fund-State	\$32,508	\$31,360
General Fund-Federal	\$55,345	\$52,734
Health Services Account	\$2	\$1

Non-client persons with DSHS-covered dependents

	January 2010	April 2010
Number of Employed Persons	243	236
Number Employed 0-91 Days with Firm	7	4
Number Employed 92-365 Days with Firm	38	35
Number Employed 366+ Days with Firm	198	197
Associated DSHS Medical Clients	386	372
Family Medical	3	6
Children's Medical and SCHIP	382	365
Pregnant Women	1	1
Persons with Disabilities	0	0
Other Coverage	0	0
Monthly Medical and MH Expenditures - All Funds	\$64,165	\$62,175
General Fund-State	\$22,921	\$22,218
General Fund-Federal	\$41,244	\$39,956
Health Services Account	\$0	\$0

TOTAL

	January 2010	April 2010
Number of Employed Clients/Persons	390	377
Number Employed 0-91 Days with Firm	21	14
Number Employed 92-365 Days with Firm	87	82
Number Employed 366+ Days with Firm	282	281
Associated DSHS Medical Clients	646	617
Family Medical	183	181
Children's Medical and SCHIP	422	396
Pregnant Women	39	39
Persons with Disabilities	2	1
Other Coverage	0	0
Monthly Medical and MH Expenditures - All Funds	\$152,019	\$146,269
General Fund-State	\$55,429	\$53,578
General Fund-Federal	\$96,589	\$92,690
Health Services Account	\$2	\$1

DATA SOURCES: This report is based on the analysis of Automated Client Eligibility System (ACES) employer name data linked to Medicaid Management Information System eligibility data. ACES employer name information does not permit the identification of separately owned franchises operating under the same business name. The employer name information used in this report is self-reported; it is not a required element of the application for public assistance and is not independently verified by DSHS.

33. WALGREEN CO

Clients or persons with dependents with DSHS medical coverage, by type of DSHS coverage

Associated DSHS medical clients and estimated medical and mental health expenditures

PREPARED BY: DSHS Research and Data Analysis Division, March 2011

DSHS employed clients and their DSHS-covered dependents

	January 2010	April 2010
Number of Employed Clients	145	147
Number Employed 0-91 Days with Firm	15	14
Number Employed 92-365 Days with Firm	41	46
Number Employed 366+ Days with Firm	89	87
Associated DSHS Medical Clients	242	236
Family Medical	161	157
Children's Medical and SCHIP	31	31
Pregnant Women	34	33
Persons with Disabilities	15	14
Other Coverage	1	1
Monthly Medical and MH Expenditures - All Funds	\$87,469	\$84,766
General Fund-State	\$32,740	\$31,497
General Fund-Federal	\$54,717	\$53,258
Health Services Account	\$12	\$11

Non-client persons with DSHS-covered dependents

	January 2010	April 2010
Number of Employed Persons	221	224
Number Employed 0-91 Days with Firm	3	6
Number Employed 92-365 Days with Firm	37	34
Number Employed 366+ Days with Firm	181	184
Associated DSHS Medical Clients	401	405
Family Medical	11	7
Children's Medical and SCHIP	385	393
Pregnant Women	3	3
Persons with Disabilities	2	2
Other Coverage	0	0
Monthly Medical and MH Expenditures - All Funds	\$70,371	\$70,454
General Fund-State	\$25,239	\$25,254
General Fund-Federal	\$45,130	\$45,198
Health Services Account	\$2	\$2

TOTAL

	January 2010	April 2010
Number of Employed Clients/Persons	366	371
Number Employed 0-91 Days with Firm	18	20
Number Employed 92-365 Days with Firm	78	80
Number Employed 366+ Days with Firm	270	271
Associated DSHS Medical Clients	643	641
Family Medical	172	164
Children's Medical and SCHIP	416	424
Pregnant Women	37	36
Persons with Disabilities	17	16
Other Coverage	1	1
Monthly Medical and MH Expenditures - All Funds	\$157,840	\$155,220
General Fund-State	\$57,979	\$56,751
General Fund-Federal	\$99,848	\$98,456
Health Services Account	\$13	\$12

DATA SOURCES: This report is based on the analysis of Automated Client Eligibility System (ACES) employer name data linked to Medicaid Management Information System eligibility data. ACES employer name information does not permit the identification of separately owned franchises operating under the same business name. The employer name information used in this report is self-reported; it is not a required element of the application for public assistance and is not independently verified by DSHS.

34. CATHOLIC COMMUNITY SERVICES

Clients or persons with dependents with DSHS medical coverage, by type of DSHS coverage

Associated DSHS medical clients and estimated medical and mental health expenditures

PREPARED BY: DSHS Research and Data Analysis Division, March 2011

DSHS employed clients and their DSHS-covered dependents

	January 2010	April 2010
Number of Employed Clients	137	123
Number Employed 0-91 Days with Firm	12	10
Number Employed 92-365 Days with Firm	48	28
Number Employed 366+ Days with Firm	77	85
Associated DSHS Medical Clients	267	245
Family Medical	172	153
Children's Medical and SCHIP	41	39
Pregnant Women	14	17
Persons with Disabilities	31	29
Other Coverage	9	7
Monthly Medical and MH Expenditures - All Funds	\$88,215	\$83,648
General Fund-State	\$33,172	\$31,417
General Fund-Federal	\$55,019	\$52,209
Health Services Account	\$24	\$22

Non-client persons with DSHS-covered dependents

	January 2010	April 2010
Number of Employed Persons	224	247
Number Employed 0-91 Days with Firm	4	4
Number Employed 92-365 Days with Firm	43	45
Number Employed 366+ Days with Firm	177	198
Associated DSHS Medical Clients	339	376
Family Medical	11	13
Children's Medical and SCHIP	324	359
Pregnant Women	1	1
Persons with Disabilities	2	2
Other Coverage	1	1
Monthly Medical and MH Expenditures - All Funds	\$57,461	\$63,497
General Fund-State	\$20,898	\$23,229
General Fund-Federal	\$36,562	\$40,266
Health Services Account	\$1	\$1

TOTAL

	January 2010	April 2010
Number of Employed Clients/Persons	361	370
Number Employed 0-91 Days with Firm	16	14
Number Employed 92-365 Days with Firm	91	73
Number Employed 366+ Days with Firm	254	283
Associated DSHS Medical Clients	606	621
Family Medical	183	166
Children's Medical and SCHIP	365	398
Pregnant Women	15	18
Persons with Disabilities	33	31
Other Coverage	10	8
Monthly Medical and MH Expenditures - All Funds	\$145,676	\$147,146
General Fund-State	\$54,070	\$54,646
General Fund-Federal	\$91,581	\$92,476
Health Services Account	\$25	\$24

DATA SOURCES: This report is based on the analysis of Automated Client Eligibility System (ACES) employer name data linked to Medicaid Management Information System eligibility data. ACES employer name information does not permit the identification of separately owned franchises operating under the same business name. The employer name information used in this report is self-reported; it is not a required element of the application for public assistance and is not independently verified by DSHS.

35. UNIVERSITY OF WASHINGTON

Clients or persons with dependents with DSHS medical coverage, by type of DSHS coverage

Associated DSHS medical clients and estimated medical and mental health expenditures

PREPARED BY: DSHS Research and Data Analysis Division, March 2011

DSHS employed clients and their DSHS-covered dependents

	January 2010	April 2010
Number of Employed Clients	96	90
Number Employed 0-91 Days with Firm	11	10
Number Employed 92-365 Days with Firm	29	18
Number Employed 366+ Days with Firm	56	62
Associated DSHS Medical Clients	115	123
Family Medical	66	67
Children's Medical and SCHIP	12	19
Pregnant Women	17	19
Persons with Disabilities	16	14
Other Coverage	4	4
Monthly Medical and MH Expenditures - All Funds	\$44,663	\$46,120
General Fund-State	\$17,104	\$17,691
General Fund-Federal	\$27,547	\$28,419
Health Services Account	\$11	\$10

Non-client persons with DSHS-covered dependents

	January 2010	April 2010
Number of Employed Persons	270	264
Number Employed 0-91 Days with Firm	3	4
Number Employed 92-365 Days with Firm	37	26
Number Employed 366+ Days with Firm	230	234
Associated DSHS Medical Clients	457	452
Family Medical	6	0
Children's Medical and SCHIP	426	430
Pregnant Women	22	19
Persons with Disabilities	3	3
Other Coverage	0	0
Monthly Medical and MH Expenditures - All Funds	\$90,567	\$87,066
General Fund-State	\$33,708	\$32,447
General Fund-Federal	\$56,857	\$54,617
Health Services Account	\$2	\$2

TOTAL

	January 2010	April 2010
Number of Employed Clients/Persons	366	354
Number Employed 0-91 Days with Firm	14	14
Number Employed 92-365 Days with Firm	66	44
Number Employed 366+ Days with Firm	286	296
Associated DSHS Medical Clients	572	575
Family Medical	72	67
Children's Medical and SCHIP	438	449
Pregnant Women	39	38
Persons with Disabilities	19	17
Other Coverage	4	4
Monthly Medical and MH Expenditures - All Funds	\$135,230	\$133,185
General Fund-State	\$50,812	\$50,137
General Fund-Federal	\$84,404	\$83,036
Health Services Account	\$13	\$12

DATA SOURCES: This report is based on the analysis of Automated Client Eligibility System (ACES) employer name data linked to Medicaid Management Information System eligibility data. ACES employer name information does not permit the identification of separately owned franchises operating under the same business name. The employer name information used in this report is self-reported; it is not a required element of the application for public assistance and is not independently verified by DSHS.

36. WASHINGTON STATE UNIVERSITY

Clients or persons with dependents with DSHS medical coverage, by type of DSHS coverage

Associated DSHS medical clients and estimated medical and mental health expenditures

PREPARED BY: DSHS Research and Data Analysis Division, March 2011

DSHS employed clients and their DSHS-covered dependents

	January 2010	April 2010
Number of Employed Clients	89	87
Number Employed 0-91 Days with Firm	3	8
Number Employed 92-365 Days with Firm	43	36
Number Employed 366+ Days with Firm	43	43
Associated DSHS Medical Clients	140	148
Family Medical	109	110
Children's Medical and SCHIP	10	14
Pregnant Women	9	11
Persons with Disabilities	11	13
Other Coverage	1	0
Monthly Medical and MH Expenditures - All Funds	\$45,080	\$48,669
General Fund-State	\$16,711	\$18,116
General Fund-Federal	\$28,361	\$30,542
Health Services Account	\$8	\$10

Non-client persons with DSHS-covered dependents

	January 2010	April 2010
Number of Employed Persons	263	256
Number Employed 0-91 Days with Firm	6	8
Number Employed 92-365 Days with Firm	64	48
Number Employed 366+ Days with Firm	193	200
Associated DSHS Medical Clients	410	384
Family Medical	3	3
Children's Medical and SCHIP	368	348
Pregnant Women	39	33
Persons with Disabilities	0	0
Other Coverage	0	0
Monthly Medical and MH Expenditures - All Funds	\$91,878	\$84,161
General Fund-State	\$36,132	\$32,714
General Fund-Federal	\$55,746	\$51,448
Health Services Account	\$0	\$0

TOTAL

	January 2010	April 2010
Number of Employed Clients/Persons	352	343
Number Employed 0-91 Days with Firm	9	16
Number Employed 92-365 Days with Firm	107	84
Number Employed 366+ Days with Firm	236	243
Associated DSHS Medical Clients	550	532
Family Medical	112	113
Children's Medical and SCHIP	378	362
Pregnant Women	48	44
Persons with Disabilities	11	13
Other Coverage	1	0
Monthly Medical and MH Expenditures - All Funds	\$136,959	\$132,830
General Fund-State	\$52,844	\$50,830
General Fund-Federal	\$84,107	\$81,990
Health Services Account	\$8	\$10

DATA SOURCES: This report is based on the analysis of Automated Client Eligibility System (ACES) employer name data linked to Medicaid Management Information System eligibility data. ACES employer name information does not permit the identification of separately owned franchises operating under the same business name. The employer name information used in this report is self-reported; it is not a required element of the application for public assistance and is not independently verified by DSHS.

37. RED ROBIN

Clients or persons with dependents with DSHS medical coverage, by type of DSHS coverage

Associated DSHS medical clients and estimated medical and mental health expenditures

PREPARED BY: DSHS Research and Data Analysis Division, March 2011

DSHS employed clients and their DSHS-covered dependents

	January 2010	April 2010
Number of Employed Clients	145	139
Number Employed 0-91 Days with Firm	11	14
Number Employed 92-365 Days with Firm	44	29
Number Employed 366+ Days with Firm	90	96
Associated DSHS Medical Clients	220	209
Family Medical	140	134
Children's Medical and SCHIP	20	20
Pregnant Women	30	28
Persons with Disabilities	30	27
Other Coverage	0	0
Monthly Medical and MH Expenditures - All Funds	\$87,608	\$82,078
General Fund-State	\$32,942	\$30,701
General Fund-Federal	\$54,642	\$51,356
Health Services Account	\$24	\$22

Non-client persons with DSHS-covered dependents

	January 2010	April 2010
Number of Employed Persons	202	205
Number Employed 0-91 Days with Firm	2	4
Number Employed 92-365 Days with Firm	29	18
Number Employed 366+ Days with Firm	171	183
Associated DSHS Medical Clients	327	337
Family Medical	6	7
Children's Medical and SCHIP	314	324
Pregnant Women	7	6
Persons with Disabilities	0	0
Other Coverage	0	0
Monthly Medical and MH Expenditures - All Funds	\$57,837	\$58,860
General Fund-State	\$21,784	\$22,191
General Fund-Federal	\$36,053	\$36,670
Health Services Account	\$0	\$0

TOTAL

	January 2010	April 2010
Number of Employed Clients/Persons	347	344
Number Employed 0-91 Days with Firm	13	18
Number Employed 92-365 Days with Firm	73	47
Number Employed 366+ Days with Firm	261	279
Associated DSHS Medical Clients	547	546
Family Medical	146	141
Children's Medical and SCHIP	334	344
Pregnant Women	37	34
Persons with Disabilities	30	27
Other Coverage	0	0
Monthly Medical and MH Expenditures - All Funds	\$145,445	\$140,939
General Fund-State	\$54,726	\$52,892
General Fund-Federal	\$90,695	\$88,025
Health Services Account	\$24	\$22

DATA SOURCES: This report is based on the analysis of Automated Client Eligibility System (ACES) employer name data linked to Medicaid Management Information System eligibility data. ACES employer name information does not permit the identification of separately owned franchises operating under the same business name. The employer name information used in this report is self-reported; it is not a required element of the application for public assistance and is not independently verified by DSHS.

38. KAHALA CORPORATION

Clients or persons with dependents with DSHS medical coverage, by type of DSHS coverage

Associated DSHS medical clients and estimated medical and mental health expenditures

PREPARED BY: DSHS Research and Data Analysis Division, March 2011

DSHS employed clients and their DSHS-covered dependents

	January 2010	April 2010
Number of Employed Clients	178	177
Number Employed 0-91 Days with Firm	7	19
Number Employed 92-365 Days with Firm	72	48
Number Employed 366+ Days with Firm	99	110
Associated DSHS Medical Clients	218	233
Family Medical	121	136
Children's Medical and SCHIP	52	53
Pregnant Women	40	38
Persons with Disabilities	5	6
Other Coverage	0	0
Monthly Medical and MH Expenditures - All Funds	\$78,026	\$81,338
General Fund-State	\$29,111	\$30,376
General Fund-Federal	\$48,911	\$50,957
Health Services Account	\$4	\$5

Non-client persons with DSHS-covered dependents

	January 2010	April 2010
Number of Employed Persons	160	145
Number Employed 0-91 Days with Firm	4	3
Number Employed 92-365 Days with Firm	30	18
Number Employed 366+ Days with Firm	126	124
Associated DSHS Medical Clients	248	211
Family Medical	21	15
Children's Medical and SCHIP	225	195
Pregnant Women	1	0
Persons with Disabilities	1	1
Other Coverage	0	0
Monthly Medical and MH Expenditures - All Funds	\$43,624	\$36,662
General Fund-State	\$16,339	\$13,487
General Fund-Federal	\$27,285	\$23,174
Health Services Account	\$1	\$1

TOTAL

	January 2010	April 2010
Number of Employed Clients/Persons	338	322
Number Employed 0-91 Days with Firm	11	22
Number Employed 92-365 Days with Firm	102	66
Number Employed 366+ Days with Firm	225	234
Associated DSHS Medical Clients	466	444
Family Medical	142	151
Children's Medical and SCHIP	277	248
Pregnant Women	41	38
Persons with Disabilities	6	7
Other Coverage	0	0
Monthly Medical and MH Expenditures - All Funds	\$121,650	\$118,000
General Fund-State	\$45,450	\$43,863
General Fund-Federal	\$76,196	\$74,131
Health Services Account	\$5	\$6

DATA SOURCES: This report is based on the analysis of Automated Client Eligibility System (ACES) employer name data linked to Medicaid Management Information System eligibility data. ACES employer name information does not permit the identification of separately owned franchises operating under the same business name. The employer name information used in this report is self-reported; it is not a required element of the application for public assistance and is not independently verified by DSHS.

39. ABM INDUSTRIES INCORPORATED

Clients or persons with dependents with DSHS medical coverage, by type of DSHS coverage

Associated DSHS medical clients and estimated medical and mental health expenditures

PREPARED BY: DSHS Research and Data Analysis Division, March 2011

DSHS employed clients and their DSHS-covered dependents

	January 2010	April 2010
Number of Employed Clients	65	67
Number Employed 0-91 Days with Firm	3	11
Number Employed 92-365 Days with Firm	23	20
Number Employed 366+ Days with Firm	39	36
Associated DSHS Medical Clients	111	104
Family Medical	60	73
Children's Medical and SCHIP	26	9
Pregnant Women	14	11
Persons with Disabilities	11	11
Other Coverage	0	0
Monthly Medical and MH Expenditures - All Funds	\$38,708	\$36,049
General Fund-State	\$14,349	\$13,360
General Fund-Federal	\$24,351	\$22,681
Health Services Account	\$8	\$7

Non-client persons with DSHS-covered dependents

	January 2010	April 2010
Number of Employed Persons	261	257
Number Employed 0-91 Days with Firm	1	3
Number Employed 92-365 Days with Firm	48	31
Number Employed 366+ Days with Firm	212	223
Associated DSHS Medical Clients	435	454
Family Medical	15	17
Children's Medical and SCHIP	407	423
Pregnant Women	10	10
Persons with Disabilities	3	4
Other Coverage	0	0
Monthly Medical and MH Expenditures - All Funds	\$79,519	\$82,633
General Fund-State	\$29,685	\$31,028
General Fund-Federal	\$49,832	\$51,602
Health Services Account	\$2	\$3

TOTAL

	January 2010	April 2010
Number of Employed Clients/Persons	326	324
Number Employed 0-91 Days with Firm	4	14
Number Employed 92-365 Days with Firm	71	51
Number Employed 366+ Days with Firm	251	259
Associated DSHS Medical Clients	546	558
Family Medical	75	90
Children's Medical and SCHIP	433	432
Pregnant Women	24	21
Persons with Disabilities	14	15
Other Coverage	0	0
Monthly Medical and MH Expenditures - All Funds	\$118,227	\$118,682
General Fund-State	\$44,034	\$44,388
General Fund-Federal	\$74,183	\$74,283
Health Services Account	\$10	\$10

DATA SOURCES: This report is based on the analysis of Automated Client Eligibility System (ACES) employer name data linked to Medicaid Management Information System eligibility data. ACES employer name information does not permit the identification of separately owned franchises operating under the same business name. The employer name information used in this report is self-reported; it is not a required element of the application for public assistance and is not independently verified by DSHS.

40. DENNY'S CORPORATION

Clients or persons with dependents with DSHS medical coverage, by type of DSHS coverage

Associated DSHS medical clients and estimated medical and mental health expenditures

PREPARED BY: DSHS Research and Data Analysis Division, March 2011

DSHS employed clients and their DSHS-covered dependents

	January 2010	April 2010
Number of Employed Clients	102	97
Number Employed 0-91 Days with Firm	6	13
Number Employed 92-365 Days with Firm	37	25
Number Employed 366+ Days with Firm	59	59
Associated DSHS Medical Clients	183	159
Family Medical	120	102
Children's Medical and SCHIP	30	25
Pregnant Women	23	24
Persons with Disabilities	8	6
Other Coverage	2	2
Monthly Medical and MH Expenditures - All Funds	\$62,242	\$56,017
General Fund-State	\$23,149	\$20,869
General Fund-Federal	\$39,087	\$35,143
Health Services Account	\$6	\$4

Non-client persons with DSHS-covered dependents

	January 2010	April 2010
Number of Employed Persons	226	221
Number Employed 0-91 Days with Firm	11	6
Number Employed 92-365 Days with Firm	34	33
Number Employed 366+ Days with Firm	181	182
Associated DSHS Medical Clients	403	382
Family Medical	21	17
Children's Medical and SCHIP	371	358
Pregnant Women	10	6
Persons with Disabilities	1	1
Other Coverage	0	0
Monthly Medical and MH Expenditures - All Funds	\$74,090	\$67,809
General Fund-State	\$28,320	\$25,660
General Fund-Federal	\$45,769	\$42,148
Health Services Account	\$1	\$1

TOTAL

	January 2010	April 2010
Number of Employed Clients/Persons	328	318
Number Employed 0-91 Days with Firm	17	19
Number Employed 92-365 Days with Firm	71	58
Number Employed 366+ Days with Firm	240	241
Associated DSHS Medical Clients	586	541
Family Medical	141	119
Children's Medical and SCHIP	401	383
Pregnant Women	33	30
Persons with Disabilities	9	7
Other Coverage	2	2
Monthly Medical and MH Expenditures - All Funds	\$136,332	\$123,826
General Fund-State	\$51,468	\$46,529
General Fund-Federal	\$84,856	\$77,291
Health Services Account	\$7	\$5

DATA SOURCES: This report is based on the analysis of Automated Client Eligibility System (ACES) employer name data linked to Medicaid Management Information System eligibility data. ACES employer name information does not permit the identification of separately owned franchises operating under the same business name. The employer name information used in this report is self-reported; it is not a required element of the application for public assistance and is not independently verified by DSHS.

41. WASHINGTON BEEF LLC

Clients or persons with dependents with DSHS medical coverage, by type of DSHS coverage

Associated DSHS medical clients and estimated medical and mental health expenditures

PREPARED BY: DSHS Research and Data Analysis Division, March 2011

DSHS employed clients and their DSHS-covered dependents

	January 2010	April 2010
Number of Employed Clients	33	31
Number Employed 0-91 Days with Firm	3	6
Number Employed 92-365 Days with Firm	16	10
Number Employed 366+ Days with Firm	14	15
Associated DSHS Medical Clients	75	79
Family Medical	57	55
Children's Medical and SCHIP	8	16
Pregnant Women	9	8
Persons with Disabilities	1	0
Other Coverage	0	0
Monthly Medical and MH Expenditures - All Funds	\$24,688	\$23,718
General Fund-State	\$9,127	\$8,853
General Fund-Federal	\$15,561	\$14,865
Health Services Account	\$1	\$0

Non-client persons with DSHS-covered dependents

	January 2010	April 2010
Number of Employed Persons	296	285
Number Employed 0-91 Days with Firm	2	3
Number Employed 92-365 Days with Firm	29	23
Number Employed 366+ Days with Firm	265	259
Associated DSHS Medical Clients	589	583
Family Medical	9	7
Children's Medical and SCHIP	567	564
Pregnant Women	11	10
Persons with Disabilities	1	1
Other Coverage	1	1
Monthly Medical and MH Expenditures - All Funds	\$104,330	\$102,232
General Fund-State	\$38,401	\$37,682
General Fund-Federal	\$65,927	\$64,549
Health Services Account	\$1	\$1

TOTAL

	January 2010	April 2010
Number of Employed Clients/Persons	329	316
Number Employed 0-91 Days with Firm	5	9
Number Employed 92-365 Days with Firm	45	33
Number Employed 366+ Days with Firm	279	274
Associated DSHS Medical Clients	664	662
Family Medical	66	62
Children's Medical and SCHIP	575	580
Pregnant Women	20	18
Persons with Disabilities	2	1
Other Coverage	1	1
Monthly Medical and MH Expenditures - All Funds	\$129,018	\$125,950
General Fund-State	\$47,528	\$46,534
General Fund-Federal	\$81,488	\$79,415
Health Services Account	\$2	\$1

DATA SOURCES: This report is based on the analysis of Automated Client Eligibility System (ACES) employer name data linked to Medicaid Management Information System eligibility data. ACES employer name information does not permit the identification of separately owned franchises operating under the same business name. The employer name information used in this report is self-reported; it is not a required element of the application for public assistance and is not independently verified by DSHS.

42. AFFILIATED COMPUTER SERVICES INC

Clients or persons with dependents with DSHS medical coverage, by type of DSHS coverage

Associated DSHS medical clients and estimated medical and mental health expenditures

PREPARED BY: DSHS Research and Data Analysis Division, March 2011

DSHS employed clients and their DSHS-covered dependents

	January 2010	April 2010
Number of Employed Clients	169	162
Number Employed 0-91 Days with Firm	59	60
Number Employed 92-365 Days with Firm	81	68
Number Employed 366+ Days with Firm	29	34
Associated DSHS Medical Clients	392	348
Family Medical	347	294
Children's Medical and SCHIP	20	23
Pregnant Women	21	26
Persons with Disabilities	3	4
Other Coverage	1	1
Monthly Medical and MH Expenditures - All Funds	\$114,421	\$106,304
General Fund-State	\$42,205	\$39,234
General Fund-Federal	\$72,214	\$67,066
Health Services Account	\$2	\$3

Non-client persons with DSHS-covered dependents

	January 2010	April 2010
Number of Employed Persons	152	161
Number Employed 0-91 Days with Firm	17	26
Number Employed 92-365 Days with Firm	64	61
Number Employed 366+ Days with Firm	71	74
Associated DSHS Medical Clients	252	251
Family Medical	17	20
Children's Medical and SCHIP	230	224
Pregnant Women	2	5
Persons with Disabilities	3	2
Other Coverage	0	0
Monthly Medical and MH Expenditures - All Funds	\$46,332	\$48,101
General Fund-State	\$16,664	\$17,409
General Fund-Federal	\$29,665	\$30,691
Health Services Account	\$2	\$2

TOTAL

	January 2010	April 2010
Number of Employed Clients/Persons	321	323
Number Employed 0-91 Days with Firm	76	86
Number Employed 92-365 Days with Firm	145	129
Number Employed 366+ Days with Firm	100	108
Associated DSHS Medical Clients	644	599
Family Medical	364	314
Children's Medical and SCHIP	250	247
Pregnant Women	23	31
Persons with Disabilities	6	6
Other Coverage	1	1
Monthly Medical and MH Expenditures - All Funds	\$160,753	\$154,404
General Fund-State	\$58,869	\$56,643
General Fund-Federal	\$101,879	\$97,757
Health Services Account	\$5	\$5

DATA SOURCES: This report is based on the analysis of Automated Client Eligibility System (ACES) employer name data linked to Medicaid Management Information System eligibility data. ACES employer name information does not permit the identification of separately owned franchises operating under the same business name. The employer name information used in this report is self-reported; it is not a required element of the application for public assistance and is not independently verified by DSHS.

43. ROSS STORES INC

Clients or persons with dependents with DSHS medical coverage, by type of DSHS coverage

Associated DSHS medical clients and estimated medical and mental health expenditures

PREPARED BY: DSHS Research and Data Analysis Division, March 2011

DSHS employed clients and their DSHS-covered dependents

	January 2010	April 2010
Number of Employed Clients	175	186
Number Employed 0-91 Days with Firm	36	25
Number Employed 92-365 Days with Firm	79	93
Number Employed 366+ Days with Firm	60	68
Associated DSHS Medical Clients	323	354
Family Medical	239	275
Children's Medical and SCHIP	32	35
Pregnant Women	45	38
Persons with Disabilities	5	5
Other Coverage	2	1
Monthly Medical and MH Expenditures - All Funds	\$110,012	\$113,996
General Fund-State	\$40,956	\$42,216
General Fund-Federal	\$69,052	\$71,776
Health Services Account	\$3	\$4

Non-client persons with DSHS-covered dependents

	January 2010	April 2010
Number of Employed Persons	149	127
Number Employed 0-91 Days with Firm	12	6
Number Employed 92-365 Days with Firm	47	37
Number Employed 366+ Days with Firm	90	84
Associated DSHS Medical Clients	225	200
Family Medical	22	11
Children's Medical and SCHIP	199	185
Pregnant Women	2	2
Persons with Disabilities	2	2
Other Coverage	0	0
Monthly Medical and MH Expenditures - All Funds	\$41,494	\$36,474
General Fund-State	\$15,334	\$13,405
General Fund-Federal	\$26,158	\$23,067
Health Services Account	\$2	\$2

TOTAL

	January 2010	April 2010
Number of Employed Clients/Persons	324	313
Number Employed 0-91 Days with Firm	48	31
Number Employed 92-365 Days with Firm	126	130
Number Employed 366+ Days with Firm	150	152
Associated DSHS Medical Clients	548	554
Family Medical	261	286
Children's Medical and SCHIP	231	220
Pregnant Women	47	40
Persons with Disabilities	7	7
Other Coverage	2	1
Monthly Medical and MH Expenditures - All Funds	\$151,506	\$150,469
General Fund-State	\$56,291	\$55,621
General Fund-Federal	\$95,210	\$94,843
Health Services Account	\$5	\$6

DATA SOURCES: This report is based on the analysis of Automated Client Eligibility System (ACES) employer name data linked to Medicaid Management Information System eligibility data. ACES employer name information does not permit the identification of separately owned franchises operating under the same business name. The employer name information used in this report is self-reported; it is not a required element of the application for public assistance and is not independently verified by DSHS.

44. BERKSHIRE HATHAWAY

Clients or persons with dependents with DSHS medical coverage, by type of DSHS coverage

Associated DSHS medical clients and estimated medical and mental health expenditures

PREPARED BY: DSHS Research and Data Analysis Division, March 2011

DSHS employed clients and their DSHS-covered dependents

	January 2010	April 2010
Number of Employed Clients	215	202
Number Employed 0-91 Days with Firm	13	29
Number Employed 92-365 Days with Firm	95	52
Number Employed 366+ Days with Firm	107	121
Associated DSHS Medical Clients	245	239
Family Medical	168	170
Children's Medical and SCHIP	35	33
Pregnant Women	34	29
Persons with Disabilities	8	7
Other Coverage	0	0
Monthly Medical and MH Expenditures - All Funds	\$83,078	\$78,387
General Fund-State	\$31,141	\$29,142
General Fund-Federal	\$51,930	\$49,240
Health Services Account	\$6	\$6

Non-client persons with DSHS-covered dependents

	January 2010	April 2010
Number of Employed Persons	102	112
Number Employed 0-91 Days with Firm	4	6
Number Employed 92-365 Days with Firm	19	18
Number Employed 366+ Days with Firm	79	88
Associated DSHS Medical Clients	159	181
Family Medical	12	18
Children's Medical and SCHIP	145	161
Pregnant Women	1	1
Persons with Disabilities	1	1
Other Coverage	0	0
Monthly Medical and MH Expenditures - All Funds	\$28,451	\$32,487
General Fund-State	\$10,622	\$12,131
General Fund-Federal	\$17,828	\$20,355
Health Services Account	\$1	\$1

TOTAL

	January 2010	April 2010
Number of Employed Clients/Persons	317	314
Number Employed 0-91 Days with Firm	17	35
Number Employed 92-365 Days with Firm	114	70
Number Employed 366+ Days with Firm	186	209
Associated DSHS Medical Clients	404	420
Family Medical	180	188
Children's Medical and SCHIP	180	194
Pregnant Women	35	30
Persons with Disabilities	9	8
Other Coverage	0	0
Monthly Medical and MH Expenditures - All Funds	\$111,529	\$110,874
General Fund-State	\$41,764	\$41,273
General Fund-Federal	\$69,758	\$69,594
Health Services Account	\$7	\$7

DATA SOURCES: This report is based on the analysis of Automated Client Eligibility System (ACES) employer name data linked to Medicaid Management Information System eligibility data. ACES employer name information does not permit the identification of separately owned franchises operating under the same business name. The employer name information used in this report is self-reported; it is not a required element of the application for public assistance and is not independently verified by DSHS.

45. EXPRESS PERSONNEL

Clients or persons with dependents with DSHS medical coverage, by type of DSHS coverage

Associated DSHS medical clients and estimated medical and mental health expenditures

PREPARED BY: DSHS Research and Data Analysis Division, March 2011

DSHS employed clients and their DSHS-covered dependents

	January 2010	April 2010
Number of Employed Clients	116	127
Number Employed 0-91 Days with Firm	46	50
Number Employed 92-365 Days with Firm	49	55
Number Employed 366+ Days with Firm	21	22
Associated DSHS Medical Clients	306	309
Family Medical	268	266
Children's Medical and SCHIP	22	33
Pregnant Women	8	5
Persons with Disabilities	7	4
Other Coverage	1	1
Monthly Medical and MH Expenditures - All Funds	\$83,856	\$80,785
General Fund-State	\$30,934	\$29,637
General Fund-Federal	\$52,916	\$51,146
Health Services Account	\$6	\$2

Non-client persons with DSHS-covered dependents

	January 2010	April 2010
Number of Employed Persons	191	188
Number Employed 0-91 Days with Firm	25	35
Number Employed 92-365 Days with Firm	90	81
Number Employed 366+ Days with Firm	76	72
Associated DSHS Medical Clients	276	298
Family Medical	16	14
Children's Medical and SCHIP	253	274
Pregnant Women	6	6
Persons with Disabilities	1	4
Other Coverage	0	0
Monthly Medical and MH Expenditures - All Funds	\$51,334	\$56,813
General Fund-State	\$18,936	\$21,005
General Fund-Federal	\$32,397	\$35,805
Health Services Account	\$1	\$3

TOTAL

	January 2010	April 2010
Number of Employed Clients/Persons	307	315
Number Employed 0-91 Days with Firm	71	85
Number Employed 92-365 Days with Firm	139	136
Number Employed 366+ Days with Firm	97	94
Associated DSHS Medical Clients	582	607
Family Medical	284	280
Children's Medical and SCHIP	275	307
Pregnant Women	14	11
Persons with Disabilities	8	8
Other Coverage	1	1
Monthly Medical and MH Expenditures - All Funds	\$135,190	\$137,599
General Fund-State	\$49,870	\$50,641
General Fund-Federal	\$85,313	\$86,952
Health Services Account	\$6	\$6

DATA SOURCES: This report is based on the analysis of Automated Client Eligibility System (ACES) employer name data linked to Medicaid Management Information System eligibility data. ACES employer name information does not permit the identification of separately owned franchises operating under the same business name. The employer name information used in this report is self-reported; it is not a required element of the application for public assistance and is not independently verified by DSHS.

45. PUYALLUP TRIBE OF INDIANS

Clients or persons with dependents with DSHS medical coverage, by type of DSHS coverage

Associated DSHS medical clients and estimated medical and mental health expenditures

PREPARED BY: DSHS Research and Data Analysis Division, March 2011

DSHS employed clients and their DSHS-covered dependents

	January 2010	April 2010
Number of Employed Clients	79	68
Number Employed 0-91 Days with Firm	6	6
Number Employed 92-365 Days with Firm	28	20
Number Employed 366+ Days with Firm	45	42
Associated DSHS Medical Clients	142	128
Family Medical	101	88
Children's Medical and SCHIP	14	12
Pregnant Women	8	11
Persons with Disabilities	19	17
Other Coverage	0	0
Monthly Medical and MH Expenditures - All Funds	\$48,993	\$46,267
General Fund-State	\$18,164	\$17,181
General Fund-Federal	\$30,815	\$29,073
Health Services Account	\$15	\$13

Non-client persons with DSHS-covered dependents

	January 2010	April 2010
Number of Employed Persons	240	235
Number Employed 0-91 Days with Firm	5	3
Number Employed 92-365 Days with Firm	37	29
Number Employed 366+ Days with Firm	198	203
Associated DSHS Medical Clients	408	407
Family Medical	10	1
Children's Medical and SCHIP	384	393
Pregnant Women	10	10
Persons with Disabilities	4	3
Other Coverage	0	0
Monthly Medical and MH Expenditures - All Funds	\$76,303	\$74,532
General Fund-State	\$27,494	\$26,815
General Fund-Federal	\$48,806	\$47,715
Health Services Account	\$4	\$3

TOTAL

	January 2010	April 2010
Number of Employed Clients/Persons	319	303
Number Employed 0-91 Days with Firm	11	9
Number Employed 92-365 Days with Firm	65	49
Number Employed 366+ Days with Firm	243	245
Associated DSHS Medical Clients	550	535
Family Medical	111	89
Children's Medical and SCHIP	398	405
Pregnant Women	18	21
Persons with Disabilities	23	20
Other Coverage	0	0
Monthly Medical and MH Expenditures - All Funds	\$125,296	\$120,799
General Fund-State	\$45,658	\$43,996
General Fund-Federal	\$79,621	\$76,788
Health Services Account	\$18	\$16

DATA SOURCES: This report is based on the analysis of Automated Client Eligibility System (ACES) employer name data linked to Medicaid Management Information System eligibility data. ACES employer name information does not permit the identification of separately owned franchises operating under the same business name. The employer name information used in this report is self-reported; it is not a required element of the application for public assistance and is not independently verified by DSHS.

47. US ARMY

Clients or persons with dependents with DSHS medical coverage, by type of DSHS coverage

Associated DSHS medical clients and estimated medical and mental health expenditures

PREPARED BY: DSHS Research and Data Analysis Division, March 2011

DSHS employed clients and their DSHS-covered dependents

	January 2010	April 2010
Number of Employed Clients	41	50
Number Employed 0-91 Days with Firm	3	4
Number Employed 92-365 Days with Firm	13	10
Number Employed 366+ Days with Firm	25	36
Associated DSHS Medical Clients	88	109
Family Medical	76	88
Children's Medical and SCHIP	7	11
Pregnant Women	4	9
Persons with Disabilities	0	0
Other Coverage	1	1
Monthly Medical and MH Expenditures - All Funds	\$24,754	\$32,862
General Fund-State	\$9,139	\$12,153
General Fund-Federal	\$15,614	\$20,709
Health Services Account	\$0	\$0

Non-client persons with DSHS-covered dependents

	January 2010	April 2010
Number of Employed Persons	271	257
Number Employed 0-91 Days with Firm	4	8
Number Employed 92-365 Days with Firm	38	25
Number Employed 366+ Days with Firm	229	224
Associated DSHS Medical Clients	632	619
Family Medical	8	8
Children's Medical and SCHIP	603	582
Pregnant Women	20	28
Persons with Disabilities	1	1
Other Coverage	0	0
Monthly Medical and MH Expenditures - All Funds	\$119,472	\$122,716
General Fund-State	\$43,048	\$44,461
General Fund-Federal	\$76,423	\$78,254
Health Services Account	\$1	\$1

TOTAL

	January 2010	April 2010
Number of Employed Clients/Persons	312	307
Number Employed 0-91 Days with Firm	7	12
Number Employed 92-365 Days with Firm	51	35
Number Employed 366+ Days with Firm	254	260
Associated DSHS Medical Clients	720	728
Family Medical	84	96
Children's Medical and SCHIP	610	593
Pregnant Women	24	37
Persons with Disabilities	1	1
Other Coverage	1	1
Monthly Medical and MH Expenditures - All Funds	\$144,226	\$155,578
General Fund-State	\$52,188	\$56,614
General Fund-Federal	\$92,038	\$98,963
Health Services Account	\$1	\$1

DATA SOURCES: This report is based on the analysis of Automated Client Eligibility System (ACES) employer name data linked to Medicaid Management Information System eligibility data. ACES employer name information does not permit the identification of separately owned franchises operating under the same business name. The employer name information used in this report is self-reported; it is not a required element of the application for public assistance and is not independently verified by DSHS.

48. SHARI'S MANAGEMENT CORPORATION

Clients or persons with dependents with DSHS medical coverage, by type of DSHS coverage

Associated DSHS medical clients and estimated medical and mental health expenditures

PREPARED BY: DSHS Research and Data Analysis Division, March 2011

DSHS employed clients and their DSHS-covered dependents

	January 2010	April 2010
Number of Employed Clients	106	102
Number Employed 0-91 Days with Firm	9	9
Number Employed 92-365 Days with Firm	31	27
Number Employed 366+ Days with Firm	66	66
Associated DSHS Medical Clients	170	190
Family Medical	121	134
Children's Medical and SCHIP	18	25
Pregnant Women	23	23
Persons with Disabilities	6	6
Other Coverage	2	2
Monthly Medical and MH Expenditures - All Funds	\$59,252	\$64,302
General Fund-State	\$22,051	\$24,123
General Fund-Federal	\$37,196	\$40,174
Health Services Account	\$5	\$5

Non-client persons with DSHS-covered dependents

	January 2010	April 2010
Number of Employed Persons	207	199
Number Employed 0-91 Days with Firm	5	5
Number Employed 92-365 Days with Firm	32	23
Number Employed 366+ Days with Firm	170	171
Associated DSHS Medical Clients	310	305
Family Medical	12	19
Children's Medical and SCHIP	289	280
Pregnant Women	6	2
Persons with Disabilities	3	4
Other Coverage	0	0
Monthly Medical and MH Expenditures - All Funds	\$56,972	\$54,896
General Fund-State	\$21,526	\$20,758
General Fund-Federal	\$35,443	\$34,135
Health Services Account	\$2	\$3

TOTAL

	January 2010	April 2010
Number of Employed Clients/Persons	313	301
Number Employed 0-91 Days with Firm	14	14
Number Employed 92-365 Days with Firm	63	50
Number Employed 366+ Days with Firm	236	237
Associated DSHS Medical Clients	480	495
Family Medical	133	153
Children's Medical and SCHIP	307	305
Pregnant Women	29	25
Persons with Disabilities	9	10
Other Coverage	2	2
Monthly Medical and MH Expenditures - All Funds	\$116,224	\$119,198
General Fund-State	\$43,577	\$44,881
General Fund-Federal	\$72,640	\$74,309
Health Services Account	\$7	\$8

DATA SOURCES: This report is based on the analysis of Automated Client Eligibility System (ACES) employer name data linked to Medicaid Management Information System eligibility data. ACES employer name information does not permit the identification of separately owned franchises operating under the same business name. The employer name information used in this report is self-reported; it is not a required element of the application for public assistance and is not independently verified by DSHS.

49. RAINIER SCHOOL

Clients or persons with dependents with DSHS medical coverage, by type of DSHS coverage

Associated DSHS medical clients and estimated medical and mental health expenditures

PREPARED BY: DSHS Research and Data Analysis Division, March 2011

DSHS employed clients and their DSHS-covered dependents

	January 2010	April 2010
Number of Employed Clients	287	267
Number Employed 0-91 Days with Firm	0	9
Number Employed 92-365 Days with Firm	18	8
Number Employed 366+ Days with Firm	269	250
Associated DSHS Medical Clients	292	268
Family Medical	3	4
Children's Medical and SCHIP	7	2
Pregnant Women	1	0
Persons with Disabilities	246	226
Other Coverage	35	36
Monthly Medical and MH Expenditures - All Funds	\$206,909	\$189,921
General Fund-State	\$79,772	\$73,410
General Fund-Federal	\$126,942	\$116,332
Health Services Account	\$195	\$179

Non-client persons with DSHS-covered dependents

	January 2010	April 2010
Number of Employed Persons	29	25
Number Employed 0-91 Days with Firm	1	0
Number Employed 92-365 Days with Firm	7	2
Number Employed 366+ Days with Firm	21	23
Associated DSHS Medical Clients	59	52
Family Medical	1	5
Children's Medical and SCHIP	58	47
Pregnant Women	0	0
Persons with Disabilities	0	0
Other Coverage	0	0
Monthly Medical and MH Expenditures - All Funds	\$9,825	\$9,042
General Fund-State	\$3,510	\$3,240
General Fund-Federal	\$6,315	\$5,802
Health Services Account	\$0	\$0

TOTAL

	January 2010	April 2010
Number of Employed Clients/Persons	316	292
Number Employed 0-91 Days with Firm	1	9
Number Employed 92-365 Days with Firm	25	10
Number Employed 366+ Days with Firm	290	273
Associated DSHS Medical Clients	351	320
Family Medical	4	9
Children's Medical and SCHIP	65	49
Pregnant Women	1	0
Persons with Disabilities	246	226
Other Coverage	35	36
Monthly Medical and MH Expenditures - All Funds	\$216,734	\$198,963
General Fund-State	\$83,282	\$76,650
General Fund-Federal	\$133,257	\$122,134
Health Services Account	\$195	\$179

DATA SOURCES: This report is based on the analysis of Automated Client Eligibility System (ACES) employer name data linked to Medicaid Management Information System eligibility data. ACES employer name information does not permit the identification of separately owned franchises operating under the same business name. The employer name information used in this report is self-reported; it is not a required element of the application for public assistance and is not independently verified by DSHS.

50. BORTON & SONS INC

Clients or persons with dependents with DSHS medical coverage, by type of DSHS coverage

Associated DSHS medical clients and estimated medical and mental health expenditures

PREPARED BY: DSHS Research and Data Analysis Division, March 2011

DSHS employed clients and their DSHS-covered dependents

	January 2010	April 2010
Number of Employed Clients	42	36
Number Employed 0-91 Days with Firm	3	1
Number Employed 92-365 Days with Firm	16	13
Number Employed 366+ Days with Firm	23	22
Associated DSHS Medical Clients	41	39
Family Medical	16	14
Children's Medical and SCHIP	15	16
Pregnant Women	9	9
Persons with Disabilities	1	0
Other Coverage	0	0
Monthly Medical and MH Expenditures - All Funds	\$15,141	\$13,932
General Fund-State	\$5,679	\$5,282
General Fund-Federal	\$9,462	\$8,651
Health Services Account	\$1	\$0

Non-client persons with DSHS-covered dependents

	January 2010	April 2010
Number of Employed Persons	258	268
Number Employed 0-91 Days with Firm	5	5
Number Employed 92-365 Days with Firm	57	46
Number Employed 366+ Days with Firm	196	217
Associated DSHS Medical Clients	511	503
Family Medical	73	68
Children's Medical and SCHIP	429	426
Pregnant Women	8	8
Persons with Disabilities	1	1
Other Coverage	0	0
Monthly Medical and MH Expenditures - All Funds	\$90,669	\$89,051
General Fund-State	\$38,915	\$38,158
General Fund-Federal	\$51,753	\$50,892
Health Services Account	\$1	\$1

TOTAL

	January 2010	April 2010
Number of Employed Clients/Persons	300	304
Number Employed 0-91 Days with Firm	8	6
Number Employed 92-365 Days with Firm	73	59
Number Employed 366+ Days with Firm	219	239
Associated DSHS Medical Clients	552	542
Family Medical	89	82
Children's Medical and SCHIP	444	442
Pregnant Women	17	17
Persons with Disabilities	2	1
Other Coverage	0	0
Monthly Medical and MH Expenditures - All Funds	\$105,811	\$102,983
General Fund-State	\$44,593	\$43,439
General Fund-Federal	\$61,215	\$59,543
Health Services Account	\$2	\$1

DATA SOURCES: This report is based on the analysis of Automated Client Eligibility System (ACES) employer name data linked to Medicaid Management Information System eligibility data. ACES employer name information does not permit the identification of separately owned franchises operating under the same business name. The employer name information used in this report is self-reported; it is not a required element of the application for public assistance and is not independently verified by DSHS.

51. WASHINGTON FRUIT & PRODUCE

Clients or persons with dependents with DSHS medical coverage, by type of DSHS coverage

Associated DSHS medical clients and estimated medical and mental health expenditures

PREPARED BY: DSHS Research and Data Analysis Division, March 2011

DSHS employed clients and their DSHS-covered dependents

	January 2010	April 2010
Number of Employed Clients	43	38
Number Employed 0-91 Days with Firm	2	4
Number Employed 92-365 Days with Firm	17	9
Number Employed 366+ Days with Firm	24	25
Associated DSHS Medical Clients	81	62
Family Medical	44	34
Children's Medical and SCHIP	24	17
Pregnant Women	12	10
Persons with Disabilities	1	1
Other Coverage	0	0
Monthly Medical and MH Expenditures - All Funds	\$25,769	\$20,344
General Fund-State	\$9,633	\$7,581
General Fund-Federal	\$16,136	\$12,763
Health Services Account	\$0	\$0

Non-client persons with DSHS-covered dependents

	January 2010	April 2010
Number of Employed Persons	254	263
Number Employed 0-91 Days with Firm	6	18
Number Employed 92-365 Days with Firm	66	40
Number Employed 366+ Days with Firm	182	205
Associated DSHS Medical Clients	533	546
Family Medical	43	38
Children's Medical and SCHIP	481	496
Pregnant Women	8	11
Persons with Disabilities	1	1
Other Coverage	0	0
Monthly Medical and MH Expenditures - All Funds	\$95,657	\$98,993
General Fund-State	\$36,826	\$38,393
General Fund-Federal	\$58,830	\$60,599
Health Services Account	\$1	\$1

TOTAL

	January 2010	April 2010
Number of Employed Clients/Persons	297	301
Number Employed 0-91 Days with Firm	8	22
Number Employed 92-365 Days with Firm	83	49
Number Employed 366+ Days with Firm	206	230
Associated DSHS Medical Clients	614	608
Family Medical	87	72
Children's Medical and SCHIP	505	513
Pregnant Women	20	21
Persons with Disabilities	2	2
Other Coverage	0	0
Monthly Medical and MH Expenditures - All Funds	\$121,426	\$119,337
General Fund-State	\$46,459	\$45,973
General Fund-Federal	\$74,966	\$73,362
Health Services Account	\$1	\$1

DATA SOURCES: This report is based on the analysis of Automated Client Eligibility System (ACES) employer name data linked to Medicaid Management Information System eligibility data. ACES employer name information does not permit the identification of separately owned franchises operating under the same business name. The employer name information used in this report is self-reported; it is not a required element of the application for public assistance and is not independently verified by DSHS.

52. KNOWLEDGE LEARNING CORPORATION

Clients or persons with dependents with DSHS medical coverage, by type of DSHS coverage

Associated DSHS medical clients and estimated medical and mental health expenditures

PREPARED BY: DSHS Research and Data Analysis Division, March 2011

DSHS employed clients and their DSHS-covered dependents

	January 2010	April 2010
Number of Employed Clients	95	96
Number Employed 0-91 Days with Firm	8	15
Number Employed 92-365 Days with Firm	38	30
Number Employed 366+ Days with Firm	49	51
Associated DSHS Medical Clients	187	167
Family Medical	131	119
Children's Medical and SCHIP	28	22
Pregnant Women	23	20
Persons with Disabilities	5	6
Other Coverage	0	0
Monthly Medical and MH Expenditures - All Funds	\$61,895	\$55,974
General Fund-State	\$22,888	\$20,708
General Fund-Federal	\$39,004	\$35,261
Health Services Account	\$4	\$4

Non-client persons with DSHS-covered dependents

	January 2010	April 2010
Number of Employed Persons	200	199
Number Employed 0-91 Days with Firm	7	8
Number Employed 92-365 Days with Firm	47	37
Number Employed 366+ Days with Firm	146	154
Associated DSHS Medical Clients	330	330
Family Medical	0	7
Children's Medical and SCHIP	329	323
Pregnant Women	1	0
Persons with Disabilities	0	0
Other Coverage	0	0
Monthly Medical and MH Expenditures - All Funds	\$54,575	\$54,347
General Fund-State	\$19,833	\$19,917
General Fund-Federal	\$34,742	\$34,429
Health Services Account	\$0	\$0

TOTAL

	January 2010	April 2010
Number of Employed Clients/Persons	295	295
Number Employed 0-91 Days with Firm	15	23
Number Employed 92-365 Days with Firm	85	67
Number Employed 366+ Days with Firm	195	205
Associated DSHS Medical Clients	517	497
Family Medical	131	126
Children's Medical and SCHIP	357	345
Pregnant Women	24	20
Persons with Disabilities	5	6
Other Coverage	0	0
Monthly Medical and MH Expenditures - All Funds	\$116,470	\$110,321
General Fund-State	\$42,721	\$40,626
General Fund-Federal	\$73,746	\$69,691
Health Services Account	\$4	\$4

DATA SOURCES: This report is based on the analysis of Automated Client Eligibility System (ACES) employer name data linked to Medicaid Management Information System eligibility data. ACES employer name information does not permit the identification of separately owned franchises operating under the same business name. The employer name information used in this report is self-reported; it is not a required element of the application for public assistance and is not independently verified by DSHS.

53. EVANS FRUIT COMPANY

Clients or persons with dependents with DSHS medical coverage, by type of DSHS coverage

Associated DSHS medical clients and estimated medical and mental health expenditures

PREPARED BY: DSHS Research and Data Analysis Division, March 2011

DSHS employed clients and their DSHS-covered dependents

	January 2010	April 2010
Number of Employed Clients	21	17
Number Employed 0-91 Days with Firm	1	2
Number Employed 92-365 Days with Firm	11	5
Number Employed 366+ Days with Firm	9	10
Associated DSHS Medical Clients	36	28
Family Medical	22	20
Children's Medical and SCHIP	10	4
Pregnant Women	4	4
Persons with Disabilities	0	0
Other Coverage	0	0
Monthly Medical and MH Expenditures - All Funds	\$10,750	\$9,246
General Fund-State	\$4,017	\$3,476
General Fund-Federal	\$6,732	\$5,770
Health Services Account	\$0	\$0

Non-client persons with DSHS-covered dependents

	January 2010	April 2010
Number of Employed Persons	263	264
Number Employed 0-91 Days with Firm	17	19
Number Employed 92-365 Days with Firm	65	51
Number Employed 366+ Days with Firm	181	194
Associated DSHS Medical Clients	506	519
Family Medical	17	15
Children's Medical and SCHIP	473	491
Pregnant Women	16	13
Persons with Disabilities	0	0
Other Coverage	0	0
Monthly Medical and MH Expenditures - All Funds	\$90,782	\$91,221
General Fund-State	\$37,082	\$36,908
General Fund-Federal	\$53,699	\$54,314
Health Services Account	\$0	\$0

TOTAL

	January 2010	April 2010
Number of Employed Clients/Persons	284	281
Number Employed 0-91 Days with Firm	18	21
Number Employed 92-365 Days with Firm	76	56
Number Employed 366+ Days with Firm	190	204
Associated DSHS Medical Clients	542	547
Family Medical	39	35
Children's Medical and SCHIP	483	495
Pregnant Women	20	17
Persons with Disabilities	0	0
Other Coverage	0	0
Monthly Medical and MH Expenditures - All Funds	\$101,531	\$100,467
General Fund-State	\$41,100	\$40,384
General Fund-Federal	\$60,431	\$60,083
Health Services Account	\$0	\$0

DATA SOURCES: This report is based on the analysis of Automated Client Eligibility System (ACES) employer name data linked to Medicaid Management Information System eligibility data. ACES employer name information does not permit the identification of separately owned franchises operating under the same business name. The employer name information used in this report is self-reported; it is not a required element of the application for public assistance and is not independently verified by DSHS.

54. ADDUS HEALTHCARE INC

Clients or persons with dependents with DSHS medical coverage, by type of DSHS coverage

Associated DSHS medical clients and estimated medical and mental health expenditures

PREPARED BY: DSHS Research and Data Analysis Division, March 2011

DSHS employed clients and their DSHS-covered dependents

	January 2010	April 2010
Number of Employed Clients	118	112
Number Employed 0-91 Days with Firm	20	23
Number Employed 92-365 Days with Firm	52	43
Number Employed 366+ Days with Firm	46	46
Associated DSHS Medical Clients	302	282
Family Medical	258	235
Children's Medical and SCHIP	24	23
Pregnant Women	7	6
Persons with Disabilities	10	14
Other Coverage	3	4
Monthly Medical and MH Expenditures - All Funds	\$85,475	\$81,201
General Fund-State	\$31,806	\$30,549
General Fund-Federal	\$53,661	\$50,642
Health Services Account	\$8	\$11

Non-client persons with DSHS-covered dependents

	January 2010	April 2010
Number of Employed Persons	164	164
Number Employed 0-91 Days with Firm	3	7
Number Employed 92-365 Days with Firm	37	26
Number Employed 366+ Days with Firm	124	131
Associated DSHS Medical Clients	264	277
Family Medical	1	6
Children's Medical and SCHIP	259	267
Pregnant Women	0	0
Persons with Disabilities	4	4
Other Coverage	0	0
Monthly Medical and MH Expenditures - All Funds	\$45,978	\$48,255
General Fund-State	\$16,498	\$17,308
General Fund-Federal	\$29,476	\$30,944
Health Services Account	\$4	\$3

TOTAL

	January 2010	April 2010
Number of Employed Clients/Persons	282	276
Number Employed 0-91 Days with Firm	23	30
Number Employed 92-365 Days with Firm	89	69
Number Employed 366+ Days with Firm	170	177
Associated DSHS Medical Clients	566	559
Family Medical	259	241
Children's Medical and SCHIP	283	290
Pregnant Women	7	6
Persons with Disabilities	14	18
Other Coverage	3	4
Monthly Medical and MH Expenditures - All Funds	\$131,453	\$129,457
General Fund-State	\$48,304	\$47,857
General Fund-Federal	\$83,138	\$81,585
Health Services Account	\$11	\$14

DATA SOURCES: This report is based on the analysis of Automated Client Eligibility System (ACES) employer name data linked to Medicaid Management Information System eligibility data. ACES employer name information does not permit the identification of separately owned franchises operating under the same business name. The employer name information used in this report is self-reported; it is not a required element of the application for public assistance and is not independently verified by DSHS.

55. CHOICE HOTELS INTERNATIONAL

Clients or persons with dependents with DSHS medical coverage, by type of DSHS coverage

Associated DSHS medical clients and estimated medical and mental health expenditures

PREPARED BY: DSHS Research and Data Analysis Division, March 2011

DSHS employed clients and their DSHS-covered dependents

	January 2010	April 2010
Number of Employed Clients	108	93
Number Employed 0-91 Days with Firm	10	21
Number Employed 92-365 Days with Firm	54	33
Number Employed 366+ Days with Firm	44	39
Associated DSHS Medical Clients	231	186
Family Medical	181	143
Children's Medical and SCHIP	27	22
Pregnant Women	19	17
Persons with Disabilities	2	3
Other Coverage	2	1
Monthly Medical and MH Expenditures - All Funds	\$70,158	\$58,138
General Fund-State	\$25,951	\$21,561
General Fund-Federal	\$44,206	\$36,575
Health Services Account	\$2	\$2

Non-client persons with DSHS-covered dependents

	January 2010	April 2010
Number of Employed Persons	181	168
Number Employed 0-91 Days with Firm	3	7
Number Employed 92-365 Days with Firm	57	34
Number Employed 366+ Days with Firm	121	127
Associated DSHS Medical Clients	312	284
Family Medical	39	33
Children's Medical and SCHIP	269	245
Pregnant Women	1	2
Persons with Disabilities	2	2
Other Coverage	1	2
Monthly Medical and MH Expenditures - All Funds	\$55,151	\$51,377
General Fund-State	\$21,905	\$20,054
General Fund-Federal	\$33,244	\$31,321
Health Services Account	\$2	\$2

TOTAL

	January 2010	April 2010
Number of Employed Clients/Persons	289	261
Number Employed 0-91 Days with Firm	13	28
Number Employed 92-365 Days with Firm	111	67
Number Employed 366+ Days with Firm	165	166
Associated DSHS Medical Clients	543	470
Family Medical	220	176
Children's Medical and SCHIP	296	267
Pregnant Women	20	19
Persons with Disabilities	4	5
Other Coverage	3	3
Monthly Medical and MH Expenditures - All Funds	\$125,310	\$109,515
General Fund-State	\$47,856	\$41,615
General Fund-Federal	\$77,450	\$67,896
Health Services Account	\$3	\$4

DATA SOURCES: This report is based on the analysis of Automated Client Eligibility System (ACES) employer name data linked to Medicaid Management Information System eligibility data. ACES employer name information does not permit the identification of separately owned franchises operating under the same business name. The employer name information used in this report is self-reported; it is not a required element of the application for public assistance and is not independently verified by DSHS.

56. DOLLAR TREE STORES INC

Clients or persons with dependents with DSHS medical coverage, by type of DSHS coverage

Associated DSHS medical clients and estimated medical and mental health expenditures

PREPARED BY: DSHS Research and Data Analysis Division, March 2011

DSHS employed clients and their DSHS-covered dependents

	January 2010	April 2010
Number of Employed Clients	180	172
Number Employed 0-91 Days with Firm	40	21
Number Employed 92-365 Days with Firm	86	96
Number Employed 366+ Days with Firm	54	55
Associated DSHS Medical Clients	349	363
Family Medical	270	293
Children's Medical and SCHIP	40	36
Pregnant Women	24	19
Persons with Disabilities	15	15
Other Coverage	0	0
Monthly Medical and MH Expenditures - All Funds	\$109,849	\$110,257
General Fund-State	\$40,836	\$41,036
General Fund-Federal	\$69,001	\$69,207
Health Services Account	\$12	\$13

Non-client persons with DSHS-covered dependents

	January 2010	April 2010
Number of Employed Persons	89	93
Number Employed 0-91 Days with Firm	12	5
Number Employed 92-365 Days with Firm	13	27
Number Employed 366+ Days with Firm	64	61
Associated DSHS Medical Clients	136	136
Family Medical	11	17
Children's Medical and SCHIP	124	119
Pregnant Women	0	0
Persons with Disabilities	1	0
Other Coverage	0	0
Monthly Medical and MH Expenditures - All Funds	\$24,042	\$23,896
General Fund-State	\$8,630	\$8,567
General Fund-Federal	\$15,411	\$15,329
Health Services Account	\$1	\$0

TOTAL

	January 2010	April 2010
Number of Employed Clients/Persons	269	265
Number Employed 0-91 Days with Firm	52	26
Number Employed 92-365 Days with Firm	99	123
Number Employed 366+ Days with Firm	118	116
Associated DSHS Medical Clients	485	499
Family Medical	281	310
Children's Medical and SCHIP	164	155
Pregnant Women	24	19
Persons with Disabilities	16	15
Other Coverage	0	0
Monthly Medical and MH Expenditures - All Funds	\$133,891	\$134,153
General Fund-State	\$49,466	\$49,604
General Fund-Federal	\$84,412	\$84,536
Health Services Account	\$13	\$13

DATA SOURCES: This report is based on the analysis of Automated Client Eligibility System (ACES) employer name data linked to Medicaid Management Information System eligibility data. ACES employer name information does not permit the identification of separately owned franchises operating under the same business name. The employer name information used in this report is self-reported; it is not a required element of the application for public assistance and is not independently verified by DSHS.

57. MCDUGALL & SONS INC

Clients or persons with dependents with DSHS medical coverage, by type of DSHS coverage

Associated DSHS medical clients and estimated medical and mental health expenditures

PREPARED BY: DSHS Research and Data Analysis Division, March 2011

DSHS employed clients and their DSHS-covered dependents

	January 2010	April 2010
Number of Employed Clients	41	43
Number Employed 0-91 Days with Firm	2	2
Number Employed 92-365 Days with Firm	8	7
Number Employed 366+ Days with Firm	31	34
Associated DSHS Medical Clients	71	50
Family Medical	14	11
Children's Medical and SCHIP	36	21
Pregnant Women	21	18
Persons with Disabilities	0	0
Other Coverage	0	0
Monthly Medical and MH Expenditures - All Funds	\$27,513	\$21,844
General Fund-State	\$10,403	\$8,150
General Fund-Federal	\$17,110	\$13,694
Health Services Account	\$0	\$0

Non-client persons with DSHS-covered dependents

	January 2010	April 2010
Number of Employed Persons	217	225
Number Employed 0-91 Days with Firm	4	4
Number Employed 92-365 Days with Firm	46	32
Number Employed 366+ Days with Firm	167	189
Associated DSHS Medical Clients	349	383
Family Medical	28	30
Children's Medical and SCHIP	314	348
Pregnant Women	5	3
Persons with Disabilities	2	2
Other Coverage	0	0
Monthly Medical and MH Expenditures - All Funds	\$61,363	\$65,239
General Fund-State	\$25,228	\$27,027
General Fund-Federal	\$36,133	\$38,210
Health Services Account	\$2	\$2

TOTAL

	January 2010	April 2010
Number of Employed Clients/Persons	258	268
Number Employed 0-91 Days with Firm	6	6
Number Employed 92-365 Days with Firm	54	39
Number Employed 366+ Days with Firm	198	223
Associated DSHS Medical Clients	420	433
Family Medical	42	41
Children's Medical and SCHIP	350	369
Pregnant Women	26	21
Persons with Disabilities	2	2
Other Coverage	0	0
Monthly Medical and MH Expenditures - All Funds	\$88,876	\$87,084
General Fund-State	\$35,632	\$35,177
General Fund-Federal	\$53,243	\$51,904
Health Services Account	\$2	\$2

DATA SOURCES: This report is based on the analysis of Automated Client Eligibility System (ACES) employer name data linked to Medicaid Management Information System eligibility data. ACES employer name information does not permit the identification of separately owned franchises operating under the same business name. The employer name information used in this report is self-reported; it is not a required element of the application for public assistance and is not independently verified by DSHS.

58. RITE AID

Clients or persons with dependents with DSHS medical coverage, by type of DSHS coverage

Associated DSHS medical clients and estimated medical and mental health expenditures

PREPARED BY: DSHS Research and Data Analysis Division, March 2011

DSHS employed clients and their DSHS-covered dependents

	January 2010	April 2010
Number of Employed Clients	106	96
Number Employed 0-91 Days with Firm	9	6
Number Employed 92-365 Days with Firm	40	33
Number Employed 366+ Days with Firm	57	57
Associated DSHS Medical Clients	153	117
Family Medical	86	66
Children's Medical and SCHIP	23	12
Pregnant Women	27	24
Persons with Disabilities	17	15
Other Coverage	0	0
Monthly Medical and MH Expenditures - All Funds	\$59,457	\$49,114
General Fund-State	\$22,344	\$18,311
General Fund-Federal	\$37,101	\$30,793
Health Services Account	\$12	\$11

Non-client persons with DSHS-covered dependents

	January 2010	April 2010
Number of Employed Persons	160	161
Number Employed 0-91 Days with Firm	3	3
Number Employed 92-365 Days with Firm	25	19
Number Employed 366+ Days with Firm	132	139
Associated DSHS Medical Clients	251	266
Family Medical	0	1
Children's Medical and SCHIP	247	262
Pregnant Women	3	3
Persons with Disabilities	1	0
Other Coverage	0	0
Monthly Medical and MH Expenditures - All Funds	\$44,191	\$45,714
General Fund-State	\$15,855	\$16,369
General Fund-Federal	\$28,335	\$29,346
Health Services Account	\$1	\$0

TOTAL

	January 2010	April 2010
Number of Employed Clients/Persons	266	257
Number Employed 0-91 Days with Firm	12	9
Number Employed 92-365 Days with Firm	65	52
Number Employed 366+ Days with Firm	189	196
Associated DSHS Medical Clients	404	383
Family Medical	86	67
Children's Medical and SCHIP	270	274
Pregnant Women	30	27
Persons with Disabilities	18	15
Other Coverage	0	0
Monthly Medical and MH Expenditures - All Funds	\$103,648	\$94,829
General Fund-State	\$38,200	\$34,679
General Fund-Federal	\$65,435	\$60,139
Health Services Account	\$13	\$11

DATA SOURCES: This report is based on the analysis of Automated Client Eligibility System (ACES) employer name data linked to Medicaid Management Information System eligibility data. ACES employer name information does not permit the identification of separately owned franchises operating under the same business name. The employer name information used in this report is self-reported; it is not a required element of the application for public assistance and is not independently verified by DSHS.

59. THE BLACKSTONE GROUP

Clients or persons with dependents with DSHS medical coverage, by type of DSHS coverage

Associated DSHS medical clients and estimated medical and mental health expenditures

PREPARED BY: DSHS Research and Data Analysis Division, March 2011

DSHS employed clients and their DSHS-covered dependents

	January 2010	April 2010
Number of Employed Clients	71	71
Number Employed 0-91 Days with Firm	5	9
Number Employed 92-365 Days with Firm	21	19
Number Employed 366+ Days with Firm	45	43
Associated DSHS Medical Clients	140	150
Family Medical	99	112
Children's Medical and SCHIP	21	21
Pregnant Women	11	10
Persons with Disabilities	8	7
Other Coverage	1	0
Monthly Medical and MH Expenditures - All Funds	\$45,255	\$46,386
General Fund-State	\$16,920	\$17,511
General Fund-Federal	\$28,329	\$28,869
Health Services Account	\$7	\$6

Non-client persons with DSHS-covered dependents

	January 2010	April 2010
Number of Employed Persons	184	193
Number Employed 0-91 Days with Firm	3	7
Number Employed 92-365 Days with Firm	48	32
Number Employed 366+ Days with Firm	133	154
Associated DSHS Medical Clients	334	334
Family Medical	28	18
Children's Medical and SCHIP	301	310
Pregnant Women	4	4
Persons with Disabilities	1	1
Other Coverage	0	1
Monthly Medical and MH Expenditures - All Funds	\$59,049	\$58,232
General Fund-State	\$23,199	\$22,935
General Fund-Federal	\$35,849	\$35,296
Health Services Account	\$1	\$1

TOTAL

	January 2010	April 2010
Number of Employed Clients/Persons	255	264
Number Employed 0-91 Days with Firm	8	16
Number Employed 92-365 Days with Firm	69	51
Number Employed 366+ Days with Firm	178	197
Associated DSHS Medical Clients	474	484
Family Medical	127	130
Children's Medical and SCHIP	322	331
Pregnant Women	15	14
Persons with Disabilities	9	8
Other Coverage	1	1
Monthly Medical and MH Expenditures - All Funds	\$104,305	\$104,618
General Fund-State	\$40,119	\$40,447
General Fund-Federal	\$64,178	\$64,165
Health Services Account	\$8	\$7

DATA SOURCES: This report is based on the analysis of Automated Client Eligibility System (ACES) employer name data linked to Medicaid Management Information System eligibility data. ACES employer name information does not permit the identification of separately owned franchises operating under the same business name. The employer name information used in this report is self-reported; it is not a required element of the application for public assistance and is not independently verified by DSHS.

60. WYNDHAM WORLDWIDE CORPORATION

Clients or persons with dependents with DSHS medical coverage, by type of DSHS coverage

Associated DSHS medical clients and estimated medical and mental health expenditures

PREPARED BY: DSHS Research and Data Analysis Division, March 2011

DSHS employed clients and their DSHS-covered dependents

	January 2010	April 2010
Number of Employed Clients	110	96
Number Employed 0-91 Days with Firm	18	18
Number Employed 92-365 Days with Firm	58	43
Number Employed 366+ Days with Firm	34	35
Associated DSHS Medical Clients	193	181
Family Medical	158	156
Children's Medical and SCHIP	14	10
Pregnant Women	16	12
Persons with Disabilities	3	3
Other Coverage	2	0
Monthly Medical and MH Expenditures - All Funds	\$58,854	\$53,694
General Fund-State	\$21,564	\$19,827
General Fund-Federal	\$37,289	\$33,865
Health Services Account	\$2	\$2

Non-client persons with DSHS-covered dependents

	January 2010	April 2010
Number of Employed Persons	158	151
Number Employed 0-91 Days with Firm	2	4
Number Employed 92-365 Days with Firm	31	26
Number Employed 366+ Days with Firm	125	121
Associated DSHS Medical Clients	257	257
Family Medical	27	27
Children's Medical and SCHIP	226	226
Pregnant Women	3	4
Persons with Disabilities	1	0
Other Coverage	0	0
Monthly Medical and MH Expenditures - All Funds	\$45,473	\$45,564
General Fund-State	\$18,267	\$18,244
General Fund-Federal	\$27,206	\$27,320
Health Services Account	\$1	\$0

TOTAL

	January 2010	April 2010
Number of Employed Clients/Persons	268	247
Number Employed 0-91 Days with Firm	20	22
Number Employed 92-365 Days with Firm	89	69
Number Employed 366+ Days with Firm	159	156
Associated DSHS Medical Clients	450	438
Family Medical	185	183
Children's Medical and SCHIP	240	236
Pregnant Women	19	16
Persons with Disabilities	4	3
Other Coverage	2	0
Monthly Medical and MH Expenditures - All Funds	\$104,327	\$99,258
General Fund-State	\$39,831	\$38,071
General Fund-Federal	\$64,494	\$61,185
Health Services Account	\$3	\$2

DATA SOURCES: This report is based on the analysis of Automated Client Eligibility System (ACES) employer name data linked to Medicaid Management Information System eligibility data. ACES employer name information does not permit the identification of separately owned franchises operating under the same business name. The employer name information used in this report is self-reported; it is not a required element of the application for public assistance and is not independently verified by DSHS.

61. SEA MAR COMMUNITY HEALTH CENTERS

Clients or persons with dependents with DSHS medical coverage, by type of DSHS coverage

Associated DSHS medical clients and estimated medical and mental health expenditures

PREPARED BY: DSHS Research and Data Analysis Division, March 2011

DSHS employed clients and their DSHS-covered dependents

	January 2010	April 2010
Number of Employed Clients	80	79
Number Employed 0-91 Days with Firm	6	5
Number Employed 92-365 Days with Firm	27	20
Number Employed 366+ Days with Firm	47	54
Associated DSHS Medical Clients	105	86
Family Medical	45	35
Children's Medical and SCHIP	26	21
Pregnant Women	27	23
Persons with Disabilities	4	5
Other Coverage	3	2
Monthly Medical and MH Expenditures - All Funds	\$42,575	\$35,566
General Fund-State	\$16,003	\$13,355
General Fund-Federal	\$26,569	\$22,208
Health Services Account	\$3	\$3

Non-client persons with DSHS-covered dependents

	January 2010	April 2010
Number of Employed Persons	165	180
Number Employed 0-91 Days with Firm	1	8
Number Employed 92-365 Days with Firm	17	17
Number Employed 366+ Days with Firm	147	155
Associated DSHS Medical Clients	294	302
Family Medical	7	7
Children's Medical and SCHIP	286	294
Pregnant Women	1	1
Persons with Disabilities	0	0
Other Coverage	0	0
Monthly Medical and MH Expenditures - All Funds	\$48,404	\$49,940
General Fund-State	\$18,140	\$18,637
General Fund-Federal	\$30,263	\$31,303
Health Services Account	\$0	\$0

TOTAL

	January 2010	April 2010
Number of Employed Clients/Persons	245	259
Number Employed 0-91 Days with Firm	7	13
Number Employed 92-365 Days with Firm	44	37
Number Employed 366+ Days with Firm	194	209
Associated DSHS Medical Clients	399	388
Family Medical	52	42
Children's Medical and SCHIP	312	315
Pregnant Women	28	24
Persons with Disabilities	4	5
Other Coverage	3	2
Monthly Medical and MH Expenditures - All Funds	\$90,979	\$85,506
General Fund-State	\$34,143	\$31,992
General Fund-Federal	\$56,833	\$53,511
Health Services Account	\$3	\$3

DATA SOURCES: This report is based on the analysis of Automated Client Eligibility System (ACES) employer name data linked to Medicaid Management Information System eligibility data. ACES employer name information does not permit the identification of separately owned franchises operating under the same business name. The employer name information used in this report is self-reported; it is not a required element of the application for public assistance and is not independently verified by DSHS.

62. RED LION HOTELS CORPORATION

Clients or persons with dependents with DSHS medical coverage, by type of DSHS coverage

Associated DSHS medical clients and estimated medical and mental health expenditures

PREPARED BY: DSHS Research and Data Analysis Division, March 2011

DSHS employed clients and their DSHS-covered dependents

	January 2010	April 2010
Number of Employed Clients	81	74
Number Employed 0-91 Days with Firm	5	7
Number Employed 92-365 Days with Firm	28	22
Number Employed 366+ Days with Firm	48	45
Associated DSHS Medical Clients	179	165
Family Medical	123	121
Children's Medical and SCHIP	31	23
Pregnant Women	19	15
Persons with Disabilities	6	6
Other Coverage	0	0
Monthly Medical and MH Expenditures - All Funds	\$58,098	\$52,783
General Fund-State	\$21,480	\$19,506
General Fund-Federal	\$36,613	\$33,272
Health Services Account	\$5	\$5

Non-client persons with DSHS-covered dependents

	January 2010	April 2010
Number of Employed Persons	166	177
Number Employed 0-91 Days with Firm	0	5
Number Employed 92-365 Days with Firm	26	25
Number Employed 366+ Days with Firm	140	147
Associated DSHS Medical Clients	252	281
Family Medical	11	12
Children's Medical and SCHIP	229	262
Pregnant Women	4	4
Persons with Disabilities	5	2
Other Coverage	3	1
Monthly Medical and MH Expenditures - All Funds	\$48,371	\$50,844
General Fund-State	\$17,990	\$18,755
General Fund-Federal	\$30,377	\$32,087
Health Services Account	\$4	\$2

TOTAL

	January 2010	April 2010
Number of Employed Clients/Persons	247	251
Number Employed 0-91 Days with Firm	5	12
Number Employed 92-365 Days with Firm	54	47
Number Employed 366+ Days with Firm	188	192
Associated DSHS Medical Clients	431	446
Family Medical	134	133
Children's Medical and SCHIP	260	285
Pregnant Women	23	19
Persons with Disabilities	11	8
Other Coverage	3	1
Monthly Medical and MH Expenditures - All Funds	\$106,469	\$103,627
General Fund-State	\$39,470	\$38,261
General Fund-Federal	\$66,989	\$65,360
Health Services Account	\$9	\$7

DATA SOURCES: This report is based on the analysis of Automated Client Eligibility System (ACES) employer name data linked to Medicaid Management Information System eligibility data. ACES employer name information does not permit the identification of separately owned franchises operating under the same business name. The employer name information used in this report is self-reported; it is not a required element of the application for public assistance and is not independently verified by DSHS.

63. WINCO HOLDINGS INC

Clients or persons with dependents with DSHS medical coverage, by type of DSHS coverage

Associated DSHS medical clients and estimated medical and mental health expenditures

PREPARED BY: DSHS Research and Data Analysis Division, March 2011

DSHS employed clients and their DSHS-covered dependents

	January 2010	April 2010
Number of Employed Clients	88	86
Number Employed 0-91 Days with Firm	8	16
Number Employed 92-365 Days with Firm	48	18
Number Employed 366+ Days with Firm	32	52
Associated DSHS Medical Clients	195	200
Family Medical	156	159
Children's Medical and SCHIP	20	23
Pregnant Women	16	15
Persons with Disabilities	2	2
Other Coverage	1	1
Monthly Medical and MH Expenditures - All Funds	\$59,832	\$59,357
General Fund-State	\$22,117	\$21,909
General Fund-Federal	\$37,713	\$37,446
Health Services Account	\$2	\$1

Non-client persons with DSHS-covered dependents

	January 2010	April 2010
Number of Employed Persons	157	162
Number Employed 0-91 Days with Firm	3	6
Number Employed 92-365 Days with Firm	66	39
Number Employed 366+ Days with Firm	88	117
Associated DSHS Medical Clients	256	268
Family Medical	6	4
Children's Medical and SCHIP	242	258
Pregnant Women	8	6
Persons with Disabilities	0	0
Other Coverage	0	0
Monthly Medical and MH Expenditures - All Funds	\$48,116	\$48,242
General Fund-State	\$17,503	\$17,730
General Fund-Federal	\$30,613	\$30,512
Health Services Account	\$0	\$0

TOTAL

	January 2010	April 2010
Number of Employed Clients/Persons	245	248
Number Employed 0-91 Days with Firm	11	22
Number Employed 92-365 Days with Firm	114	57
Number Employed 366+ Days with Firm	120	169
Associated DSHS Medical Clients	451	468
Family Medical	162	163
Children's Medical and SCHIP	262	281
Pregnant Women	24	21
Persons with Disabilities	2	2
Other Coverage	1	1
Monthly Medical and MH Expenditures - All Funds	\$107,948	\$107,599
General Fund-State	\$39,620	\$39,639
General Fund-Federal	\$68,326	\$67,959
Health Services Account	\$2	\$1

DATA SOURCES: This report is based on the analysis of Automated Client Eligibility System (ACES) employer name data linked to Medicaid Management Information System eligibility data. ACES employer name information does not permit the identification of separately owned franchises operating under the same business name. The employer name information used in this report is self-reported; it is not a required element of the application for public assistance and is not independently verified by DSHS.

64. BARRETT BUSINESS SERVICES

Clients or persons with dependents with DSHS medical coverage, by type of DSHS coverage

Associated DSHS medical clients and estimated medical and mental health expenditures

PREPARED BY: DSHS Research and Data Analysis Division, March 2011

DSHS employed clients and their DSHS-covered dependents

	January 2010	April 2010
Number of Employed Clients	95	60
Number Employed 0-91 Days with Firm	28	20
Number Employed 92-365 Days with Firm	53	30
Number Employed 366+ Days with Firm	14	10
Associated DSHS Medical Clients	233	142
Family Medical	199	118
Children's Medical and SCHIP	22	16
Pregnant Women	9	7
Persons with Disabilities	2	1
Other Coverage	1	0
Monthly Medical and MH Expenditures - All Funds	\$65,081	\$40,135
General Fund-State	\$23,805	\$14,804
General Fund-Federal	\$41,274	\$25,330
Health Services Account	\$2	\$1

Non-client persons with DSHS-covered dependents

	January 2010	April 2010
Number of Employed Persons	178	158
Number Employed 0-91 Days with Firm	24	14
Number Employed 92-365 Days with Firm	76	63
Number Employed 366+ Days with Firm	78	81
Associated DSHS Medical Clients	265	243
Family Medical	26	25
Children's Medical and SCHIP	236	214
Pregnant Women	0	2
Persons with Disabilities	2	1
Other Coverage	1	1
Monthly Medical and MH Expenditures - All Funds	\$46,341	\$43,786
General Fund-State	\$17,935	\$16,470
General Fund-Federal	\$28,404	\$27,315
Health Services Account	\$2	\$1

TOTAL

	January 2010	April 2010
Number of Employed Clients/Persons	273	218
Number Employed 0-91 Days with Firm	52	34
Number Employed 92-365 Days with Firm	129	93
Number Employed 366+ Days with Firm	92	91
Associated DSHS Medical Clients	498	385
Family Medical	225	143
Children's Medical and SCHIP	258	230
Pregnant Women	9	9
Persons with Disabilities	4	2
Other Coverage	2	1
Monthly Medical and MH Expenditures - All Funds	\$111,422	\$83,921
General Fund-State	\$41,741	\$31,274
General Fund-Federal	\$69,678	\$52,645
Health Services Account	\$3	\$2

DATA SOURCES: This report is based on the analysis of Automated Client Eligibility System (ACES) employer name data linked to Medicaid Management Information System eligibility data. ACES employer name information does not permit the identification of separately owned franchises operating under the same business name. The employer name information used in this report is self-reported; it is not a required element of the application for public assistance and is not independently verified by DSHS.

65. MUCKLESHOOT INDIAN TRIBE

Clients or persons with dependents with DSHS medical coverage, by type of DSHS coverage

Associated DSHS medical clients and estimated medical and mental health expenditures

PREPARED BY: DSHS Research and Data Analysis Division, March 2011

DSHS employed clients and their DSHS-covered dependents

	January 2010	April 2010
Number of Employed Clients	56	40
Number Employed 0-91 Days with Firm	13	1
Number Employed 92-365 Days with Firm	19	19
Number Employed 366+ Days with Firm	24	20
Associated DSHS Medical Clients	111	66
Family Medical	65	34
Children's Medical and SCHIP	29	20
Pregnant Women	12	8
Persons with Disabilities	5	4
Other Coverage	0	0
Monthly Medical and MH Expenditures - All Funds	\$36,041	\$22,241
General Fund-State	\$13,320	\$8,231
General Fund-Federal	\$22,717	\$14,007
Health Services Account	\$4	\$3

Non-client persons with DSHS-covered dependents

	January 2010	April 2010
Number of Employed Persons	195	197
Number Employed 0-91 Days with Firm	1	3
Number Employed 92-365 Days with Firm	18	12
Number Employed 366+ Days with Firm	176	182
Associated DSHS Medical Clients	406	392
Family Medical	4	8
Children's Medical and SCHIP	392	376
Pregnant Women	8	7
Persons with Disabilities	2	1
Other Coverage	0	0
Monthly Medical and MH Expenditures - All Funds	\$73,105	\$69,665
General Fund-State	\$26,323	\$25,174
General Fund-Federal	\$46,780	\$44,490
Health Services Account	\$2	\$1

TOTAL

	January 2010	April 2010
Number of Employed Clients/Persons	251	237
Number Employed 0-91 Days with Firm	14	4
Number Employed 92-365 Days with Firm	37	31
Number Employed 366+ Days with Firm	200	202
Associated DSHS Medical Clients	517	458
Family Medical	69	42
Children's Medical and SCHIP	421	396
Pregnant Women	20	15
Persons with Disabilities	7	5
Other Coverage	0	0
Monthly Medical and MH Expenditures - All Funds	\$109,146	\$91,907
General Fund-State	\$39,643	\$33,406
General Fund-Federal	\$69,498	\$58,497
Health Services Account	\$6	\$4

DATA SOURCES: This report is based on the analysis of Automated Client Eligibility System (ACES) employer name data linked to Medicaid Management Information System eligibility data. ACES employer name information does not permit the identification of separately owned franchises operating under the same business name. The employer name information used in this report is self-reported; it is not a required element of the application for public assistance and is not independently verified by DSHS.

66. CHESTERFIELD SERVICES

Clients or persons with dependents with DSHS medical coverage, by type of DSHS coverage

Associated DSHS medical clients and estimated medical and mental health expenditures

PREPARED BY: DSHS Research and Data Analysis Division, March 2011

DSHS employed clients and their DSHS-covered dependents

	January 2010	April 2010
Number of Employed Clients	91	85
Number Employed 0-91 Days with Firm	10	12
Number Employed 92-365 Days with Firm	26	26
Number Employed 366+ Days with Firm	55	47
Associated DSHS Medical Clients	201	184
Family Medical	168	150
Children's Medical and SCHIP	15	20
Pregnant Women	11	7
Persons with Disabilities	5	5
Other Coverage	2	2
Monthly Medical and MH Expenditures - All Funds	\$59,247	\$52,688
General Fund-State	\$22,140	\$19,701
General Fund-Federal	\$37,103	\$32,983
Health Services Account	\$3	\$4

Non-client persons with DSHS-covered dependents

	January 2010	April 2010
Number of Employed Persons	153	147
Number Employed 0-91 Days with Firm	4	2
Number Employed 92-365 Days with Firm	35	27
Number Employed 366+ Days with Firm	114	118
Associated DSHS Medical Clients	255	249
Family Medical	4	6
Children's Medical and SCHIP	247	239
Pregnant Women	0	0
Persons with Disabilities	3	3
Other Coverage	1	1
Monthly Medical and MH Expenditures - All Funds	\$43,760	\$42,976
General Fund-State	\$15,844	\$15,512
General Fund-Federal	\$27,913	\$27,462
Health Services Account	\$3	\$3

TOTAL

	January 2010	April 2010
Number of Employed Clients/Persons	244	232
Number Employed 0-91 Days with Firm	14	14
Number Employed 92-365 Days with Firm	61	53
Number Employed 366+ Days with Firm	169	165
Associated DSHS Medical Clients	456	433
Family Medical	172	156
Children's Medical and SCHIP	262	259
Pregnant Women	11	7
Persons with Disabilities	8	8
Other Coverage	3	3
Monthly Medical and MH Expenditures - All Funds	\$103,006	\$95,664
General Fund-State	\$37,984	\$35,213
General Fund-Federal	\$65,016	\$60,445
Health Services Account	\$6	\$6

DATA SOURCES: This report is based on the analysis of Automated Client Eligibility System (ACES) employer name data linked to Medicaid Management Information System eligibility data. ACES employer name information does not permit the identification of separately owned franchises operating under the same business name. The employer name information used in this report is self-reported; it is not a required element of the application for public assistance and is not independently verified by DSHS.

67. 7-ELEVEN INC

Clients or persons with dependents with DSHS medical coverage, by type of DSHS coverage

Associated DSHS medical clients and estimated medical and mental health expenditures

PREPARED BY: DSHS Research and Data Analysis Division, March 2011

DSHS employed clients and their DSHS-covered dependents

	January 2010	April 2010
Number of Employed Clients	62	55
Number Employed 0-91 Days with Firm	13	9
Number Employed 92-365 Days with Firm	19	18
Number Employed 366+ Days with Firm	30	28
Associated DSHS Medical Clients	131	137
Family Medical	102	112
Children's Medical and SCHIP	8	8
Pregnant Women	9	8
Persons with Disabilities	10	7
Other Coverage	2	2
Monthly Medical and MH Expenditures - All Funds	\$45,181	\$44,143
General Fund-State	\$16,861	\$16,419
General Fund-Federal	\$28,310	\$27,718
Health Services Account	\$9	\$6

Non-client persons with DSHS-covered dependents

	January 2010	April 2010
Number of Employed Persons	178	176
Number Employed 0-91 Days with Firm	5	11
Number Employed 92-365 Days with Firm	48	30
Number Employed 366+ Days with Firm	125	135
Associated DSHS Medical Clients	249	241
Family Medical	9	22
Children's Medical and SCHIP	230	204
Pregnant Women	7	11
Persons with Disabilities	1	2
Other Coverage	2	2
Monthly Medical and MH Expenditures - All Funds	\$46,757	\$50,564
General Fund-State	\$17,862	\$19,129
General Fund-Federal	\$28,894	\$31,434
Health Services Account	\$1	\$2

TOTAL

	January 2010	April 2010
Number of Employed Clients/Persons	240	231
Number Employed 0-91 Days with Firm	18	20
Number Employed 92-365 Days with Firm	67	48
Number Employed 366+ Days with Firm	155	163
Associated DSHS Medical Clients	380	378
Family Medical	111	134
Children's Medical and SCHIP	238	212
Pregnant Women	16	19
Persons with Disabilities	11	9
Other Coverage	4	4
Monthly Medical and MH Expenditures - All Funds	\$91,938	\$94,708
General Fund-State	\$34,723	\$35,547
General Fund-Federal	\$57,205	\$59,152
Health Services Account	\$10	\$8

DATA SOURCES: This report is based on the analysis of Automated Client Eligibility System (ACES) employer name data linked to Medicaid Management Information System eligibility data. ACES employer name information does not permit the identification of separately owned franchises operating under the same business name. The employer name information used in this report is self-reported; it is not a required element of the application for public assistance and is not independently verified by DSHS.

68. BANK OF AMERICA

Clients or persons with dependents with DSHS medical coverage, by type of DSHS coverage

Associated DSHS medical clients and estimated medical and mental health expenditures

PREPARED BY: DSHS Research and Data Analysis Division, March 2011

DSHS employed clients and their DSHS-covered dependents

	January 2010	April 2010
Number of Employed Clients	65	66
Number Employed 0-91 Days with Firm	4	5
Number Employed 92-365 Days with Firm	17	15
Number Employed 366+ Days with Firm	44	46
Associated DSHS Medical Clients	80	74
Family Medical	37	44
Children's Medical and SCHIP	18	12
Pregnant Women	24	17
Persons with Disabilities	1	1
Other Coverage	0	0
Monthly Medical and MH Expenditures - All Funds	\$34,119	\$28,909
General Fund-State	\$12,719	\$10,748
General Fund-Federal	\$21,399	\$18,160
Health Services Account	\$1	\$1

Non-client persons with DSHS-covered dependents

	January 2010	April 2010
Number of Employed Persons	166	160
Number Employed 0-91 Days with Firm	0	5
Number Employed 92-365 Days with Firm	32	20
Number Employed 366+ Days with Firm	134	135
Associated DSHS Medical Clients	267	269
Family Medical	0	0
Children's Medical and SCHIP	264	265
Pregnant Women	3	4
Persons with Disabilities	0	0
Other Coverage	0	0
Monthly Medical and MH Expenditures - All Funds	\$45,746	\$46,813
General Fund-State	\$16,492	\$16,892
General Fund-Federal	\$29,255	\$29,922
Health Services Account	\$0	\$0

TOTAL

	January 2010	April 2010
Number of Employed Clients/Persons	231	226
Number Employed 0-91 Days with Firm	4	10
Number Employed 92-365 Days with Firm	49	35
Number Employed 366+ Days with Firm	178	181
Associated DSHS Medical Clients	347	343
Family Medical	37	44
Children's Medical and SCHIP	282	277
Pregnant Women	27	21
Persons with Disabilities	1	1
Other Coverage	0	0
Monthly Medical and MH Expenditures - All Funds	\$79,865	\$75,722
General Fund-State	\$29,210	\$27,640
General Fund-Federal	\$50,654	\$48,082
Health Services Account	\$1	\$1

DATA SOURCES: This report is based on the analysis of Automated Client Eligibility System (ACES) employer name data linked to Medicaid Management Information System eligibility data. ACES employer name information does not permit the identification of separately owned franchises operating under the same business name. The employer name information used in this report is self-reported; it is not a required element of the application for public assistance and is not independently verified by DSHS.

69. YAKIMA VALLEY FARM WORKERS CLINIC

Clients or persons with dependents with DSHS medical coverage, by type of DSHS coverage

Associated DSHS medical clients and estimated medical and mental health expenditures

PREPARED BY: DSHS Research and Data Analysis Division, March 2011

DSHS employed clients and their DSHS-covered dependents

	January 2010	April 2010
Number of Employed Clients	53	55
Number Employed 0-91 Days with Firm	5	9
Number Employed 92-365 Days with Firm	15	12
Number Employed 366+ Days with Firm	33	34
Associated DSHS Medical Clients	93	75
Family Medical	36	40
Children's Medical and SCHIP	38	20
Pregnant Women	19	15
Persons with Disabilities	0	0
Other Coverage	0	0
Monthly Medical and MH Expenditures - All Funds	\$32,022	\$26,650
General Fund-State	\$11,861	\$9,880
General Fund-Federal	\$20,162	\$16,771
Health Services Account	\$0	\$0

Non-client persons with DSHS-covered dependents

	January 2010	April 2010
Number of Employed Persons	169	169
Number Employed 0-91 Days with Firm	3	2
Number Employed 92-365 Days with Firm	11	10
Number Employed 366+ Days with Firm	155	157
Associated DSHS Medical Clients	347	361
Family Medical	0	2
Children's Medical and SCHIP	346	356
Pregnant Women	0	1
Persons with Disabilities	1	2
Other Coverage	0	0
Monthly Medical and MH Expenditures - All Funds	\$56,754	\$60,572
General Fund-State	\$20,251	\$21,653
General Fund-Federal	\$36,503	\$38,917
Health Services Account	\$1	\$2

TOTAL

	January 2010	April 2010
Number of Employed Clients/Persons	222	224
Number Employed 0-91 Days with Firm	8	11
Number Employed 92-365 Days with Firm	26	22
Number Employed 366+ Days with Firm	188	191
Associated DSHS Medical Clients	440	436
Family Medical	36	42
Children's Medical and SCHIP	384	376
Pregnant Women	19	16
Persons with Disabilities	1	2
Other Coverage	0	0
Monthly Medical and MH Expenditures - All Funds	\$88,777	\$87,222
General Fund-State	\$32,111	\$31,533
General Fund-Federal	\$56,665	\$55,688
Health Services Account	\$1	\$2

DATA SOURCES: This report is based on the analysis of Automated Client Eligibility System (ACES) employer name data linked to Medicaid Management Information System eligibility data. ACES employer name information does not permit the identification of separately owned franchises operating under the same business name. The employer name information used in this report is self-reported; it is not a required element of the application for public assistance and is not independently verified by DSHS.

70. NORDSTROM INC

Clients or persons with dependents with DSHS medical coverage, by type of DSHS coverage

Associated DSHS medical clients and estimated medical and mental health expenditures

PREPARED BY: DSHS Research and Data Analysis Division, March 2011

DSHS employed clients and their DSHS-covered dependents

	January 2010	April 2010
Number of Employed Clients	80	75
Number Employed 0-91 Days with Firm	8	6
Number Employed 92-365 Days with Firm	17	13
Number Employed 366+ Days with Firm	55	56
Associated DSHS Medical Clients	95	81
Family Medical	47	44
Children's Medical and SCHIP	19	9
Pregnant Women	22	21
Persons with Disabilities	6	6
Other Coverage	1	1
Monthly Medical and MH Expenditures - All Funds	\$38,749	\$35,435
General Fund-State	\$14,478	\$13,269
General Fund-Federal	\$24,267	\$22,161
Health Services Account	\$4	\$4

Non-client persons with DSHS-covered dependents

	January 2010	April 2010
Number of Employed Persons	146	144
Number Employed 0-91 Days with Firm	2	5
Number Employed 92-365 Days with Firm	22	22
Number Employed 366+ Days with Firm	122	117
Associated DSHS Medical Clients	257	253
Family Medical	4	3
Children's Medical and SCHIP	248	246
Pregnant Women	5	4
Persons with Disabilities	0	0
Other Coverage	0	0
Monthly Medical and MH Expenditures - All Funds	\$45,217	\$43,839
General Fund-State	\$16,619	\$16,108
General Fund-Federal	\$28,598	\$27,730
Health Services Account	\$0	\$0

TOTAL

	January 2010	April 2010
Number of Employed Clients/Persons	226	219
Number Employed 0-91 Days with Firm	10	11
Number Employed 92-365 Days with Firm	39	35
Number Employed 366+ Days with Firm	177	173
Associated DSHS Medical Clients	352	334
Family Medical	51	47
Children's Medical and SCHIP	267	255
Pregnant Women	27	25
Persons with Disabilities	6	6
Other Coverage	1	1
Monthly Medical and MH Expenditures - All Funds	\$83,966	\$79,274
General Fund-State	\$31,096	\$29,377
General Fund-Federal	\$52,865	\$49,892
Health Services Account	\$4	\$4

DATA SOURCES: This report is based on the analysis of Automated Client Eligibility System (ACES) employer name data linked to Medicaid Management Information System eligibility data. ACES employer name information does not permit the identification of separately owned franchises operating under the same business name. The employer name information used in this report is self-reported; it is not a required element of the application for public assistance and is not independently verified by DSHS.

71. U.S. BANCORP

Clients or persons with dependents with DSHS medical coverage, by type of DSHS coverage

Associated DSHS medical clients and estimated medical and mental health expenditures

PREPARED BY: DSHS Research and Data Analysis Division, March 2011

DSHS employed clients and their DSHS-covered dependents

	January 2010	April 2010
Number of Employed Clients	76	63
Number Employed 0-91 Days with Firm	7	5
Number Employed 92-365 Days with Firm	20	14
Number Employed 366+ Days with Firm	49	44
Associated DSHS Medical Clients	119	85
Family Medical	70	58
Children's Medical and SCHIP	24	14
Pregnant Women	25	13
Persons with Disabilities	0	0
Other Coverage	0	0
Monthly Medical and MH Expenditures - All Funds	\$43,768	\$28,624
General Fund-State	\$16,242	\$10,590
General Fund-Federal	\$27,526	\$18,034
Health Services Account	\$0	\$0

Non-client persons with DSHS-covered dependents

	January 2010	April 2010
Number of Employed Persons	152	148
Number Employed 0-91 Days with Firm	4	1
Number Employed 92-365 Days with Firm	30	28
Number Employed 366+ Days with Firm	118	119
Associated DSHS Medical Clients	244	246
Family Medical	0	0
Children's Medical and SCHIP	239	242
Pregnant Women	5	4
Persons with Disabilities	0	0
Other Coverage	0	0
Monthly Medical and MH Expenditures - All Funds	\$43,351	\$43,101
General Fund-State	\$15,673	\$15,568
General Fund-Federal	\$27,678	\$27,533
Health Services Account	\$0	\$0

TOTAL

	January 2010	April 2010
Number of Employed Clients/Persons	228	211
Number Employed 0-91 Days with Firm	11	6
Number Employed 92-365 Days with Firm	50	42
Number Employed 366+ Days with Firm	167	163
Associated DSHS Medical Clients	363	331
Family Medical	70	58
Children's Medical and SCHIP	263	256
Pregnant Women	30	17
Persons with Disabilities	0	0
Other Coverage	0	0
Monthly Medical and MH Expenditures - All Funds	\$87,118	\$71,726
General Fund-State	\$31,915	\$26,159
General Fund-Federal	\$55,204	\$45,567
Health Services Account	\$0	\$0

DATA SOURCES: This report is based on the analysis of Automated Client Eligibility System (ACES) employer name data linked to Medicaid Management Information System eligibility data. ACES employer name information does not permit the identification of separately owned franchises operating under the same business name. The employer name information used in this report is self-reported; it is not a required element of the application for public assistance and is not independently verified by DSHS.

72. WELLS FARGO & CO

Clients or persons with dependents with DSHS medical coverage, by type of DSHS coverage

Associated DSHS medical clients and estimated medical and mental health expenditures

PREPARED BY: DSHS Research and Data Analysis Division, March 2011

DSHS employed clients and their DSHS-covered dependents

	January 2010	April 2010
Number of Employed Clients	63	58
Number Employed 0-91 Days with Firm	9	5
Number Employed 92-365 Days with Firm	16	18
Number Employed 366+ Days with Firm	38	35
Associated DSHS Medical Clients	99	94
Family Medical	53	56
Children's Medical and SCHIP	22	17
Pregnant Women	23	20
Persons with Disabilities	1	1
Other Coverage	0	0
Monthly Medical and MH Expenditures - All Funds	\$38,081	\$35,449
General Fund-State	\$14,153	\$13,166
General Fund-Federal	\$23,928	\$22,283
Health Services Account	\$1	\$1

Non-client persons with DSHS-covered dependents

	January 2010	April 2010
Number of Employed Persons	164	153
Number Employed 0-91 Days with Firm	5	2
Number Employed 92-365 Days with Firm	38	22
Number Employed 366+ Days with Firm	121	129
Associated DSHS Medical Clients	276	270
Family Medical	5	2
Children's Medical and SCHIP	268	261
Pregnant Women	3	6
Persons with Disabilities	0	1
Other Coverage	0	0
Monthly Medical and MH Expenditures - All Funds	\$47,353	\$49,016
General Fund-State	\$16,953	\$17,622
General Fund-Federal	\$30,400	\$31,393
Health Services Account	\$0	\$1

TOTAL

	January 2010	April 2010
Number of Employed Clients/Persons	227	211
Number Employed 0-91 Days with Firm	14	7
Number Employed 92-365 Days with Firm	54	40
Number Employed 366+ Days with Firm	159	164
Associated DSHS Medical Clients	375	364
Family Medical	58	58
Children's Medical and SCHIP	290	278
Pregnant Women	26	26
Persons with Disabilities	1	2
Other Coverage	0	0
Monthly Medical and MH Expenditures - All Funds	\$85,434	\$84,465
General Fund-State	\$31,106	\$30,788
General Fund-Federal	\$54,328	\$53,676
Health Services Account	\$1	\$2

DATA SOURCES: This report is based on the analysis of Automated Client Eligibility System (ACES) employer name data linked to Medicaid Management Information System eligibility data. ACES employer name information does not permit the identification of separately owned franchises operating under the same business name. The employer name information used in this report is self-reported; it is not a required element of the application for public assistance and is not independently verified by DSHS.

73. INTERCONTINENTAL HOTELS GROUP

Clients or persons with dependents with DSHS medical coverage, by type of DSHS coverage

Associated DSHS medical clients and estimated medical and mental health expenditures

PREPARED BY: DSHS Research and Data Analysis Division, March 2011

DSHS employed clients and their DSHS-covered dependents

	January 2010	April 2010
Number of Employed Clients	71	62
Number Employed 0-91 Days with Firm	14	11
Number Employed 92-365 Days with Firm	31	27
Number Employed 366+ Days with Firm	26	24
Associated DSHS Medical Clients	133	132
Family Medical	112	107
Children's Medical and SCHIP	8	10
Pregnant Women	8	13
Persons with Disabilities	4	2
Other Coverage	1	0
Monthly Medical and MH Expenditures - All Funds	\$40,384	\$41,671
General Fund-State	\$14,943	\$15,381
General Fund-Federal	\$25,438	\$26,289
Health Services Account	\$3	\$1

Non-client persons with DSHS-covered dependents

	January 2010	April 2010
Number of Employed Persons	146	153
Number Employed 0-91 Days with Firm	2	7
Number Employed 92-365 Days with Firm	38	29
Number Employed 366+ Days with Firm	106	117
Associated DSHS Medical Clients	223	214
Family Medical	25	28
Children's Medical and SCHIP	194	181
Pregnant Women	2	2
Persons with Disabilities	1	2
Other Coverage	1	1
Monthly Medical and MH Expenditures - All Funds	\$39,602	\$39,620
General Fund-State	\$15,879	\$15,350
General Fund-Federal	\$23,722	\$24,268
Health Services Account	\$1	\$2

TOTAL

	January 2010	April 2010
Number of Employed Clients/Persons	217	215
Number Employed 0-91 Days with Firm	16	18
Number Employed 92-365 Days with Firm	69	56
Number Employed 366+ Days with Firm	132	141
Associated DSHS Medical Clients	356	346
Family Medical	137	135
Children's Medical and SCHIP	202	191
Pregnant Women	10	15
Persons with Disabilities	5	4
Other Coverage	2	1
Monthly Medical and MH Expenditures - All Funds	\$79,986	\$81,291
General Fund-State	\$30,822	\$30,731
General Fund-Federal	\$49,159	\$50,557
Health Services Account	\$4	\$3

DATA SOURCES: This report is based on the analysis of Automated Client Eligibility System (ACES) employer name data linked to Medicaid Management Information System eligibility data. ACES employer name information does not permit the identification of separately owned franchises operating under the same business name. The employer name information used in this report is self-reported; it is not a required element of the application for public assistance and is not independently verified by DSHS.

74. DOVEX FRUIT COMPANY

Clients or persons with dependents with DSHS medical coverage, by type of DSHS coverage

Associated DSHS medical clients and estimated medical and mental health expenditures

PREPARED BY: DSHS Research and Data Analysis Division, March 2011

DSHS employed clients and their DSHS-covered dependents

	January 2010	April 2010
Number of Employed Clients	35	27
Number Employed 0-91 Days with Firm	0	0
Number Employed 92-365 Days with Firm	11	5
Number Employed 366+ Days with Firm	24	22
Associated DSHS Medical Clients	30	28
Family Medical	10	4
Children's Medical and SCHIP	12	15
Pregnant Women	8	9
Persons with Disabilities	0	0
Other Coverage	0	0
Monthly Medical and MH Expenditures - All Funds	\$11,373	\$11,102
General Fund-State	\$4,340	\$4,304
General Fund-Federal	\$7,032	\$6,799
Health Services Account	\$0	\$0

Non-client persons with DSHS-covered dependents

	January 2010	April 2010
Number of Employed Persons	181	184
Number Employed 0-91 Days with Firm	6	11
Number Employed 92-365 Days with Firm	44	34
Number Employed 366+ Days with Firm	131	139
Associated DSHS Medical Clients	344	325
Family Medical	22	29
Children's Medical and SCHIP	316	292
Pregnant Women	6	4
Persons with Disabilities	0	0
Other Coverage	0	0
Monthly Medical and MH Expenditures - All Funds	\$58,906	\$55,413
General Fund-State	\$24,878	\$23,333
General Fund-Federal	\$34,028	\$32,079
Health Services Account	\$0	\$0

TOTAL

	January 2010	April 2010
Number of Employed Clients/Persons	216	211
Number Employed 0-91 Days with Firm	6	11
Number Employed 92-365 Days with Firm	55	39
Number Employed 366+ Days with Firm	155	161
Associated DSHS Medical Clients	374	353
Family Medical	32	33
Children's Medical and SCHIP	328	307
Pregnant Women	14	13
Persons with Disabilities	0	0
Other Coverage	0	0
Monthly Medical and MH Expenditures - All Funds	\$70,279	\$66,515
General Fund-State	\$29,219	\$27,637
General Fund-Federal	\$41,060	\$38,878
Health Services Account	\$0	\$0

DATA SOURCES: This report is based on the analysis of Automated Client Eligibility System (ACES) employer name data linked to Medicaid Management Information System eligibility data. ACES employer name information does not permit the identification of separately owned franchises operating under the same business name. The employer name information used in this report is self-reported; it is not a required element of the application for public assistance and is not independently verified by DSHS.

74. TJX COMPANIES INC

Clients or persons with dependents with DSHS medical coverage, by type of DSHS coverage

Associated DSHS medical clients and estimated medical and mental health expenditures

PREPARED BY: DSHS Research and Data Analysis Division, March 2011

DSHS employed clients and their DSHS-covered dependents

	January 2010	April 2010
Number of Employed Clients	135	119
Number Employed 0-91 Days with Firm	28	10
Number Employed 92-365 Days with Firm	42	39
Number Employed 366+ Days with Firm	65	70
Associated DSHS Medical Clients	210	165
Family Medical	131	103
Children's Medical and SCHIP	27	15
Pregnant Women	26	24
Persons with Disabilities	25	22
Other Coverage	1	1
Monthly Medical and MH Expenditures - All Funds	\$78,279	\$65,927
General Fund-State	\$30,090	\$25,099
General Fund-Federal	\$48,171	\$40,812
Health Services Account	\$18	\$16

Non-client persons with DSHS-covered dependents

	January 2010	April 2010
Number of Employed Persons	88	85
Number Employed 0-91 Days with Firm	5	1
Number Employed 92-365 Days with Firm	17	17
Number Employed 366+ Days with Firm	66	67
Associated DSHS Medical Clients	92	94
Family Medical	8	4
Children's Medical and SCHIP	82	87
Pregnant Women	2	2
Persons with Disabilities	0	0
Other Coverage	0	1
Monthly Medical and MH Expenditures - All Funds	\$17,090	\$17,149
General Fund-State	\$6,323	\$6,334
General Fund-Federal	\$10,767	\$10,815
Health Services Account	\$0	\$0

TOTAL

	January 2010	April 2010
Number of Employed Clients/Persons	223	204
Number Employed 0-91 Days with Firm	33	11
Number Employed 92-365 Days with Firm	59	56
Number Employed 366+ Days with Firm	131	137
Associated DSHS Medical Clients	302	259
Family Medical	139	107
Children's Medical and SCHIP	109	102
Pregnant Women	28	26
Persons with Disabilities	25	22
Other Coverage	1	2
Monthly Medical and MH Expenditures - All Funds	\$95,369	\$83,076
General Fund-State	\$36,413	\$31,433
General Fund-Federal	\$58,938	\$51,627
Health Services Account	\$18	\$16

DATA SOURCES: This report is based on the analysis of Automated Client Eligibility System (ACES) employer name data linked to Medicaid Management Information System eligibility data. ACES employer name information does not permit the identification of separately owned franchises operating under the same business name. The employer name information used in this report is self-reported; it is not a required element of the application for public assistance and is not independently verified by DSHS.

74. US POSTAL SERVICE

Clients or persons with dependents with DSHS medical coverage, by type of DSHS coverage

Associated DSHS medical clients and estimated medical and mental health expenditures

PREPARED BY: DSHS Research and Data Analysis Division, March 2011

DSHS employed clients and their DSHS-covered dependents

	January 2010	April 2010
Number of Employed Clients	25	17
Number Employed 0-91 Days with Firm	4	0
Number Employed 92-365 Days with Firm	3	1
Number Employed 366+ Days with Firm	18	16
Associated DSHS Medical Clients	37	24
Family Medical	24	12
Children's Medical and SCHIP	7	6
Pregnant Women	5	4
Persons with Disabilities	1	2
Other Coverage	0	0
Monthly Medical and MH Expenditures - All Funds	\$12,717	\$9,368
General Fund-State	\$4,714	\$3,490
General Fund-Federal	\$8,001	\$5,877
Health Services Account	\$1	\$2

Non-client persons with DSHS-covered dependents

	January 2010	April 2010
Number of Employed Persons	199	186
Number Employed 0-91 Days with Firm	4	1
Number Employed 92-365 Days with Firm	15	12
Number Employed 366+ Days with Firm	180	173
Associated DSHS Medical Clients	363	366
Family Medical	0	2
Children's Medical and SCHIP	357	354
Pregnant Women	5	8
Persons with Disabilities	1	2
Other Coverage	0	0
Monthly Medical and MH Expenditures - All Funds	\$63,375	\$66,735
General Fund-State	\$22,775	\$24,049
General Fund-Federal	\$40,599	\$42,685
Health Services Account	\$1	\$2

TOTAL

	January 2010	April 2010
Number of Employed Clients/Persons	224	203
Number Employed 0-91 Days with Firm	8	1
Number Employed 92-365 Days with Firm	18	13
Number Employed 366+ Days with Firm	198	189
Associated DSHS Medical Clients	400	390
Family Medical	24	14
Children's Medical and SCHIP	364	360
Pregnant Women	10	12
Persons with Disabilities	2	4
Other Coverage	0	0
Monthly Medical and MH Expenditures - All Funds	\$76,091	\$76,103
General Fund-State	\$27,489	\$27,539
General Fund-Federal	\$48,600	\$48,561
Health Services Account	\$2	\$3

DATA SOURCES: This report is based on the analysis of Automated Client Eligibility System (ACES) employer name data linked to Medicaid Management Information System eligibility data. ACES employer name information does not permit the identification of separately owned franchises operating under the same business name. The employer name information used in this report is self-reported; it is not a required element of the application for public assistance and is not independently verified by DSHS.

77. BEST WESTERN INTERNATIONAL INC

Clients or persons with dependents with DSHS medical coverage, by type of DSHS coverage

Associated DSHS medical clients and estimated medical and mental health expenditures

PREPARED BY: DSHS Research and Data Analysis Division, March 2011

DSHS employed clients and their DSHS-covered dependents

	January 2010	April 2010
Number of Employed Clients	72	69
Number Employed 0-91 Days with Firm	10	13
Number Employed 92-365 Days with Firm	23	18
Number Employed 366+ Days with Firm	39	38
Associated DSHS Medical Clients	121	127
Family Medical	76	83
Children's Medical and SCHIP	23	21
Pregnant Women	16	19
Persons with Disabilities	5	3
Other Coverage	1	1
Monthly Medical and MH Expenditures - All Funds	\$41,849	\$44,341
General Fund-State	\$15,553	\$16,481
General Fund-Federal	\$26,291	\$27,858
Health Services Account	\$4	\$3

Non-client persons with DSHS-covered dependents

	January 2010	April 2010
Number of Employed Persons	146	137
Number Employed 0-91 Days with Firm	3	2
Number Employed 92-365 Days with Firm	30	21
Number Employed 366+ Days with Firm	113	114
Associated DSHS Medical Clients	232	222
Family Medical	41	31
Children's Medical and SCHIP	189	188
Pregnant Women	1	2
Persons with Disabilities	1	1
Other Coverage	0	0
Monthly Medical and MH Expenditures - All Funds	\$41,797	\$40,040
General Fund-State	\$16,626	\$15,881
General Fund-Federal	\$25,171	\$24,158
Health Services Account	\$1	\$1

TOTAL

	January 2010	April 2010
Number of Employed Clients/Persons	218	206
Number Employed 0-91 Days with Firm	13	15
Number Employed 92-365 Days with Firm	53	39
Number Employed 366+ Days with Firm	152	152
Associated DSHS Medical Clients	353	349
Family Medical	117	114
Children's Medical and SCHIP	212	209
Pregnant Women	17	21
Persons with Disabilities	6	4
Other Coverage	1	1
Monthly Medical and MH Expenditures - All Funds	\$83,646	\$84,381
General Fund-State	\$32,179	\$32,362
General Fund-Federal	\$51,462	\$52,016
Health Services Account	\$5	\$4

DATA SOURCES: This report is based on the analysis of Automated Client Eligibility System (ACES) employer name data linked to Medicaid Management Information System eligibility data. ACES employer name information does not permit the identification of separately owned franchises operating under the same business name. The employer name information used in this report is self-reported; it is not a required element of the application for public assistance and is not independently verified by DSHS.

78. UNITED PARCEL SERVICE INC

Clients or persons with dependents with DSHS medical coverage, by type of DSHS coverage

Associated DSHS medical clients and estimated medical and mental health expenditures

PREPARED BY: DSHS Research and Data Analysis Division, March 2011

DSHS employed clients and their DSHS-covered dependents

	January 2010	April 2010
Number of Employed Clients	65	53
Number Employed 0-91 Days with Firm	21	1
Number Employed 92-365 Days with Firm	9	14
Number Employed 366+ Days with Firm	35	38
Associated DSHS Medical Clients	147	101
Family Medical	133	84
Children's Medical and SCHIP	6	6
Pregnant Women	2	5
Persons with Disabilities	6	6
Other Coverage	0	0
Monthly Medical and MH Expenditures - All Funds	\$41,545	\$31,340
General Fund-State	\$15,428	\$11,724
General Fund-Federal	\$26,111	\$19,610
Health Services Account	\$5	\$5

Non-client persons with DSHS-covered dependents

	January 2010	April 2010
Number of Employed Persons	144	149
Number Employed 0-91 Days with Firm	8	0
Number Employed 92-365 Days with Firm	12	21
Number Employed 366+ Days with Firm	124	128
Associated DSHS Medical Clients	205	222
Family Medical	8	5
Children's Medical and SCHIP	190	209
Pregnant Women	7	7
Persons with Disabilities	0	1
Other Coverage	0	0
Monthly Medical and MH Expenditures - All Funds	\$39,205	\$42,784
General Fund-State	\$14,308	\$15,440
General Fund-Federal	\$24,897	\$27,343
Health Services Account	\$0	\$1

TOTAL

	January 2010	April 2010
Number of Employed Clients/Persons	209	202
Number Employed 0-91 Days with Firm	29	1
Number Employed 92-365 Days with Firm	21	35
Number Employed 366+ Days with Firm	159	166
Associated DSHS Medical Clients	352	323
Family Medical	141	89
Children's Medical and SCHIP	196	215
Pregnant Women	9	12
Persons with Disabilities	6	7
Other Coverage	0	0
Monthly Medical and MH Expenditures - All Funds	\$80,750	\$74,124
General Fund-State	\$29,736	\$27,164
General Fund-Federal	\$51,008	\$46,953
Health Services Account	\$5	\$6

DATA SOURCES: This report is based on the analysis of Automated Client Eligibility System (ACES) employer name data linked to Medicaid Management Information System eligibility data. ACES employer name information does not permit the identification of separately owned franchises operating under the same business name. The employer name information used in this report is self-reported; it is not a required element of the application for public assistance and is not independently verified by DSHS.

79. SERVICEMASTER

Clients or persons with dependents with DSHS medical coverage, by type of DSHS coverage

Associated DSHS medical clients and estimated medical and mental health expenditures

PREPARED BY: DSHS Research and Data Analysis Division, March 2011

DSHS employed clients and their DSHS-covered dependents

	January 2010	April 2010
Number of Employed Clients	48	46
Number Employed 0-91 Days with Firm	6	5
Number Employed 92-365 Days with Firm	25	18
Number Employed 366+ Days with Firm	17	23
Associated DSHS Medical Clients	96	91
Family Medical	72	70
Children's Medical and SCHIP	12	10
Pregnant Women	8	6
Persons with Disabilities	3	4
Other Coverage	1	1
Monthly Medical and MH Expenditures - All Funds	\$29,567	\$28,036
General Fund-State	\$11,010	\$10,451
General Fund-Federal	\$18,554	\$17,582
Health Services Account	\$2	\$3

Non-client persons with DSHS-covered dependents

	January 2010	April 2010
Number of Employed Persons	160	155
Number Employed 0-91 Days with Firm	0	8
Number Employed 92-365 Days with Firm	40	32
Number Employed 366+ Days with Firm	120	115
Associated DSHS Medical Clients	268	254
Family Medical	17	12
Children's Medical and SCHIP	244	241
Pregnant Women	6	1
Persons with Disabilities	1	0
Other Coverage	0	0
Monthly Medical and MH Expenditures - All Funds	\$48,549	\$42,126
General Fund-State	\$19,169	\$16,194
General Fund-Federal	\$29,380	\$25,931
Health Services Account	\$1	\$0

TOTAL

	January 2010	April 2010
Number of Employed Clients/Persons	208	201
Number Employed 0-91 Days with Firm	6	13
Number Employed 92-365 Days with Firm	65	50
Number Employed 366+ Days with Firm	137	138
Associated DSHS Medical Clients	364	345
Family Medical	89	82
Children's Medical and SCHIP	256	251
Pregnant Women	14	7
Persons with Disabilities	4	4
Other Coverage	1	1
Monthly Medical and MH Expenditures - All Funds	\$78,116	\$70,162
General Fund-State	\$30,179	\$26,646
General Fund-Federal	\$47,934	\$43,514
Health Services Account	\$3	\$3

DATA SOURCES: This report is based on the analysis of Automated Client Eligibility System (ACES) employer name data linked to Medicaid Management Information System eligibility data. ACES employer name information does not permit the identification of separately owned franchises operating under the same business name. The employer name information used in this report is self-reported; it is not a required element of the application for public assistance and is not independently verified by DSHS.

80. CHEVRON CORPORATION

Clients or persons with dependents with DSHS medical coverage, by type of DSHS coverage

Associated DSHS medical clients and estimated medical and mental health expenditures

PREPARED BY: DSHS Research and Data Analysis Division, March 2011

DSHS employed clients and their DSHS-covered dependents

	January 2010	April 2010
Number of Employed Clients	69	66
Number Employed 0-91 Days with Firm	16	11
Number Employed 92-365 Days with Firm	24	23
Number Employed 366+ Days with Firm	29	32
Associated DSHS Medical Clients	175	155
Family Medical	125	106
Children's Medical and SCHIP	32	28
Pregnant Women	12	15
Persons with Disabilities	5	6
Other Coverage	1	0
Monthly Medical and MH Expenditures - All Funds	\$51,267	\$48,819
General Fund-State	\$18,932	\$18,029
General Fund-Federal	\$32,331	\$30,786
Health Services Account	\$4	\$4

Non-client persons with DSHS-covered dependents

	January 2010	April 2010
Number of Employed Persons	136	135
Number Employed 0-91 Days with Firm	5	5
Number Employed 92-365 Days with Firm	27	27
Number Employed 366+ Days with Firm	104	103
Associated DSHS Medical Clients	197	201
Family Medical	2	10
Children's Medical and SCHIP	193	188
Pregnant Women	2	3
Persons with Disabilities	0	0
Other Coverage	0	0
Monthly Medical and MH Expenditures - All Funds	\$33,714	\$35,713
General Fund-State	\$12,355	\$13,161
General Fund-Federal	\$21,359	\$22,552
Health Services Account	\$0	\$0

TOTAL

	January 2010	April 2010
Number of Employed Clients/Persons	205	201
Number Employed 0-91 Days with Firm	21	16
Number Employed 92-365 Days with Firm	51	50
Number Employed 366+ Days with Firm	133	135
Associated DSHS Medical Clients	372	356
Family Medical	127	116
Children's Medical and SCHIP	225	216
Pregnant Women	14	18
Persons with Disabilities	5	6
Other Coverage	1	0
Monthly Medical and MH Expenditures - All Funds	\$84,981	\$84,532
General Fund-State	\$31,287	\$31,189
General Fund-Federal	\$53,690	\$53,339
Health Services Account	\$4	\$4

DATA SOURCES: This report is based on the analysis of Automated Client Eligibility System (ACES) employer name data linked to Medicaid Management Information System eligibility data. ACES employer name information does not permit the identification of separately owned franchises operating under the same business name. The employer name information used in this report is self-reported; it is not a required element of the application for public assistance and is not independently verified by DSHS.

81. BLUE BIRD INC

Clients or persons with dependents with DSHS medical coverage, by type of DSHS coverage

Associated DSHS medical clients and estimated medical and mental health expenditures

PREPARED BY: DSHS Research and Data Analysis Division, March 2011

DSHS employed clients and their DSHS-covered dependents

	January 2010	April 2010
Number of Employed Clients	23	30
Number Employed 0-91 Days with Firm	1	1
Number Employed 92-365 Days with Firm	11	10
Number Employed 366+ Days with Firm	11	19
Associated DSHS Medical Clients	33	42
Family Medical	16	10
Children's Medical and SCHIP	10	20
Pregnant Women	7	12
Persons with Disabilities	0	0
Other Coverage	0	0
Monthly Medical and MH Expenditures - All Funds	\$11,845	\$16,254
General Fund-State	\$4,393	\$6,043
General Fund-Federal	\$7,452	\$10,210
Health Services Account	\$0	\$0

Non-client persons with DSHS-covered dependents

	January 2010	April 2010
Number of Employed Persons	177	175
Number Employed 0-91 Days with Firm	6	3
Number Employed 92-365 Days with Firm	32	25
Number Employed 366+ Days with Firm	139	147
Associated DSHS Medical Clients	283	318
Family Medical	10	9
Children's Medical and SCHIP	266	301
Pregnant Women	6	8
Persons with Disabilities	1	0
Other Coverage	0	0
Monthly Medical and MH Expenditures - All Funds	\$49,858	\$55,947
General Fund-State	\$20,417	\$22,765
General Fund-Federal	\$29,440	\$33,181
Health Services Account	\$1	\$0

TOTAL

	January 2010	April 2010
Number of Employed Clients/Persons	200	205
Number Employed 0-91 Days with Firm	7	4
Number Employed 92-365 Days with Firm	43	35
Number Employed 366+ Days with Firm	150	166
Associated DSHS Medical Clients	316	360
Family Medical	26	19
Children's Medical and SCHIP	276	321
Pregnant Women	13	20
Persons with Disabilities	1	0
Other Coverage	0	0
Monthly Medical and MH Expenditures - All Funds	\$61,703	\$72,200
General Fund-State	\$24,809	\$28,809
General Fund-Federal	\$36,892	\$43,392
Health Services Account	\$1	\$0

DATA SOURCES: This report is based on the analysis of Automated Client Eligibility System (ACES) employer name data linked to Medicaid Management Information System eligibility data. ACES employer name information does not permit the identification of separately owned franchises operating under the same business name. The employer name information used in this report is self-reported; it is not a required element of the application for public assistance and is not independently verified by DSHS.

82. KELLY SERVICES INC

Clients or persons with dependents with DSHS medical coverage, by type of DSHS coverage

Associated DSHS medical clients and estimated medical and mental health expenditures

PREPARED BY: DSHS Research and Data Analysis Division, March 2011

DSHS employed clients and their DSHS-covered dependents

	January 2010	April 2010
Number of Employed Clients	69	58
Number Employed 0-91 Days with Firm	11	20
Number Employed 92-365 Days with Firm	38	24
Number Employed 366+ Days with Firm	20	14
Associated DSHS Medical Clients	151	135
Family Medical	129	111
Children's Medical and SCHIP	11	16
Pregnant Women	8	6
Persons with Disabilities	3	2
Other Coverage	0	0
Monthly Medical and MH Expenditures - All Funds	\$44,729	\$38,177
General Fund-State	\$16,700	\$14,255
General Fund-Federal	\$28,027	\$23,921
Health Services Account	\$2	\$1

Non-client persons with DSHS-covered dependents

	January 2010	April 2010
Number of Employed Persons	143	134
Number Employed 0-91 Days with Firm	9	9
Number Employed 92-365 Days with Firm	67	59
Number Employed 366+ Days with Firm	67	66
Associated DSHS Medical Clients	218	193
Family Medical	10	14
Children's Medical and SCHIP	193	169
Pregnant Women	12	9
Persons with Disabilities	3	1
Other Coverage	0	0
Monthly Medical and MH Expenditures - All Funds	\$46,542	\$39,615
General Fund-State	\$17,234	\$14,517
General Fund-Federal	\$29,306	\$25,098
Health Services Account	\$2	\$1

TOTAL

	January 2010	April 2010
Number of Employed Clients/Persons	212	192
Number Employed 0-91 Days with Firm	20	29
Number Employed 92-365 Days with Firm	105	83
Number Employed 366+ Days with Firm	87	80
Associated DSHS Medical Clients	369	328
Family Medical	139	125
Children's Medical and SCHIP	204	185
Pregnant Women	20	15
Persons with Disabilities	6	3
Other Coverage	0	0
Monthly Medical and MH Expenditures - All Funds	\$91,271	\$77,792
General Fund-State	\$33,933	\$28,771
General Fund-Federal	\$57,333	\$49,019
Health Services Account	\$5	\$2

DATA SOURCES: This report is based on the analysis of Automated Client Eligibility System (ACES) employer name data linked to Medicaid Management Information System eligibility data. ACES employer name information does not permit the identification of separately owned franchises operating under the same business name. The employer name information used in this report is self-reported; it is not a required element of the application for public assistance and is not independently verified by DSHS.

83. WEST CORPORATION

Clients or persons with dependents with DSHS medical coverage, by type of DSHS coverage

Associated DSHS medical clients and estimated medical and mental health expenditures

PREPARED BY: DSHS Research and Data Analysis Division, March 2011

DSHS employed clients and their DSHS-covered dependents

	January 2010	April 2010
Number of Employed Clients	89	85
Number Employed 0-91 Days with Firm	35	24
Number Employed 92-365 Days with Firm	29	39
Number Employed 366+ Days with Firm	25	22
Associated DSHS Medical Clients	198	203
Family Medical	171	183
Children's Medical and SCHIP	13	11
Pregnant Women	10	6
Persons with Disabilities	4	3
Other Coverage	0	0
Monthly Medical and MH Expenditures - All Funds	\$57,968	\$57,336
General Fund-State	\$21,436	\$21,069
General Fund-Federal	\$36,528	\$36,265
Health Services Account	\$4	\$3

Non-client persons with DSHS-covered dependents

	January 2010	April 2010
Number of Employed Persons	119	109
Number Employed 0-91 Days with Firm	16	8
Number Employed 92-365 Days with Firm	23	28
Number Employed 366+ Days with Firm	80	73
Associated DSHS Medical Clients	216	189
Family Medical	9	2
Children's Medical and SCHIP	200	181
Pregnant Women	5	4
Persons with Disabilities	2	2
Other Coverage	0	0
Monthly Medical and MH Expenditures - All Funds	\$41,124	\$35,304
General Fund-State	\$14,824	\$12,712
General Fund-Federal	\$26,298	\$22,590
Health Services Account	\$2	\$2

TOTAL

	January 2010	April 2010
Number of Employed Clients/Persons	208	194
Number Employed 0-91 Days with Firm	51	32
Number Employed 92-365 Days with Firm	52	67
Number Employed 366+ Days with Firm	105	95
Associated DSHS Medical Clients	414	392
Family Medical	180	185
Children's Medical and SCHIP	213	192
Pregnant Women	15	10
Persons with Disabilities	6	5
Other Coverage	0	0
Monthly Medical and MH Expenditures - All Funds	\$99,091	\$92,640
General Fund-State	\$36,260	\$33,780
General Fund-Federal	\$62,826	\$58,855
Health Services Account	\$5	\$4

DATA SOURCES: This report is based on the analysis of Automated Client Eligibility System (ACES) employer name data linked to Medicaid Management Information System eligibility data. ACES employer name information does not permit the identification of separately owned franchises operating under the same business name. The employer name information used in this report is self-reported; it is not a required element of the application for public assistance and is not independently verified by DSHS.

84. YAKAMA NATION

Clients or persons with dependents with DSHS medical coverage, by type of DSHS coverage

Associated DSHS medical clients and estimated medical and mental health expenditures

PREPARED BY: DSHS Research and Data Analysis Division, March 2011

DSHS employed clients and their DSHS-covered dependents

	January 2010	April 2010
Number of Employed Clients	55	44
Number Employed 0-91 Days with Firm	18	10
Number Employed 92-365 Days with Firm	15	12
Number Employed 366+ Days with Firm	22	22
Associated DSHS Medical Clients	153	107
Family Medical	112	81
Children's Medical and SCHIP	27	18
Pregnant Women	11	6
Persons with Disabilities	2	1
Other Coverage	1	1
Monthly Medical and MH Expenditures - All Funds	\$45,167	\$30,505
General Fund-State	\$16,687	\$11,273
General Fund-Federal	\$28,478	\$19,231
Health Services Account	\$2	\$1

Non-client persons with DSHS-covered dependents

	January 2010	April 2010
Number of Employed Persons	155	147
Number Employed 0-91 Days with Firm	3	2
Number Employed 92-365 Days with Firm	24	19
Number Employed 366+ Days with Firm	128	126
Associated DSHS Medical Clients	306	307
Family Medical	7	5
Children's Medical and SCHIP	293	297
Pregnant Women	2	2
Persons with Disabilities	4	3
Other Coverage	0	0
Monthly Medical and MH Expenditures - All Funds	\$55,028	\$54,262
General Fund-State	\$19,776	\$19,479
General Fund-Federal	\$35,248	\$34,780
Health Services Account	\$4	\$3

TOTAL

	January 2010	April 2010
Number of Employed Clients/Persons	210	191
Number Employed 0-91 Days with Firm	21	12
Number Employed 92-365 Days with Firm	39	31
Number Employed 366+ Days with Firm	150	148
Associated DSHS Medical Clients	459	414
Family Medical	119	86
Children's Medical and SCHIP	320	315
Pregnant Women	13	8
Persons with Disabilities	6	4
Other Coverage	1	1
Monthly Medical and MH Expenditures - All Funds	\$100,195	\$84,767
General Fund-State	\$36,464	\$30,752
General Fund-Federal	\$63,726	\$54,011
Health Services Account	\$5	\$4

DATA SOURCES: This report is based on the analysis of Automated Client Eligibility System (ACES) employer name data linked to Medicaid Management Information System eligibility data. ACES employer name information does not permit the identification of separately owned franchises operating under the same business name. The employer name information used in this report is self-reported; it is not a required element of the application for public assistance and is not independently verified by DSHS.

85. SPOKANE SCHOOL DISTRICT

Clients or persons with dependents with DSHS medical coverage, by type of DSHS coverage

Associated DSHS medical clients and estimated medical and mental health expenditures

PREPARED BY: DSHS Research and Data Analysis Division, March 2011

DSHS employed clients and their DSHS-covered dependents

	January 2010	April 2010
Number of Employed Clients	45	56
Number Employed 0-91 Days with Firm	1	5
Number Employed 92-365 Days with Firm	15	17
Number Employed 366+ Days with Firm	29	34
Associated DSHS Medical Clients	83	110
Family Medical	61	86
Children's Medical and SCHIP	11	12
Pregnant Women	4	6
Persons with Disabilities	5	5
Other Coverage	2	1
Monthly Medical and MH Expenditures - All Funds	\$25,659	\$33,807
General Fund-State	\$9,424	\$12,519
General Fund-Federal	\$16,231	\$21,284
Health Services Account	\$4	\$4

Non-client persons with DSHS-covered dependents

	January 2010	April 2010
Number of Employed Persons	150	149
Number Employed 0-91 Days with Firm	3	2
Number Employed 92-365 Days with Firm	22	18
Number Employed 366+ Days with Firm	125	129
Associated DSHS Medical Clients	233	232
Family Medical	2	0
Children's Medical and SCHIP	227	229
Pregnant Women	3	2
Persons with Disabilities	1	1
Other Coverage	0	0
Monthly Medical and MH Expenditures - All Funds	\$40,934	\$39,925
General Fund-State	\$14,800	\$14,418
General Fund-Federal	\$26,133	\$25,506
Health Services Account	\$1	\$1

TOTAL

	January 2010	April 2010
Number of Employed Clients/Persons	195	205
Number Employed 0-91 Days with Firm	4	7
Number Employed 92-365 Days with Firm	37	35
Number Employed 366+ Days with Firm	154	163
Associated DSHS Medical Clients	316	342
Family Medical	63	86
Children's Medical and SCHIP	238	241
Pregnant Women	7	8
Persons with Disabilities	6	6
Other Coverage	2	1
Monthly Medical and MH Expenditures - All Funds	\$66,593	\$73,732
General Fund-State	\$24,224	\$26,937
General Fund-Federal	\$42,364	\$46,790
Health Services Account	\$5	\$5

DATA SOURCES: This report is based on the analysis of Automated Client Eligibility System (ACES) employer name data linked to Medicaid Management Information System eligibility data. ACES employer name information does not permit the identification of separately owned franchises operating under the same business name. The employer name information used in this report is self-reported; it is not a required element of the application for public assistance and is not independently verified by DSHS.

86. TRUEBLUE INC

Clients or persons with dependents with DSHS medical coverage, by type of DSHS coverage

Associated DSHS medical clients and estimated medical and mental health expenditures

PREPARED BY: DSHS Research and Data Analysis Division, March 2011

DSHS employed clients and their DSHS-covered dependents

	January 2010	April 2010
Number of Employed Clients	100	93
Number Employed 0-91 Days with Firm	19	23
Number Employed 92-365 Days with Firm	47	38
Number Employed 366+ Days with Firm	34	32
Associated DSHS Medical Clients	219	186
Family Medical	168	141
Children's Medical and SCHIP	11	5
Pregnant Women	1	0
Persons with Disabilities	39	39
Other Coverage	0	1
Monthly Medical and MH Expenditures - All Funds	\$73,290	\$61,045
General Fund-State	\$29,690	\$26,279
General Fund-Federal	\$43,567	\$34,730
Health Services Account	\$33	\$36

Non-client persons with DSHS-covered dependents

	January 2010	April 2010
Number of Employed Persons	103	99
Number Employed 0-91 Days with Firm	7	12
Number Employed 92-365 Days with Firm	43	34
Number Employed 366+ Days with Firm	53	53
Associated DSHS Medical Clients	138	146
Family Medical	17	25
Children's Medical and SCHIP	117	116
Pregnant Women	3	5
Persons with Disabilities	1	0
Other Coverage	0	0
Monthly Medical and MH Expenditures - All Funds	\$26,079	\$29,221
General Fund-State	\$10,198	\$11,080
General Fund-Federal	\$15,881	\$18,141
Health Services Account	\$1	\$0

TOTAL

	January 2010	April 2010
Number of Employed Clients/Persons	203	192
Number Employed 0-91 Days with Firm	26	35
Number Employed 92-365 Days with Firm	90	72
Number Employed 366+ Days with Firm	87	85
Associated DSHS Medical Clients	357	332
Family Medical	185	166
Children's Medical and SCHIP	128	121
Pregnant Women	4	5
Persons with Disabilities	40	39
Other Coverage	0	1
Monthly Medical and MH Expenditures - All Funds	\$99,369	\$90,265
General Fund-State	\$39,888	\$37,359
General Fund-Federal	\$59,448	\$52,870
Health Services Account	\$33	\$36

DATA SOURCES: This report is based on the analysis of Automated Client Eligibility System (ACES) employer name data linked to Medicaid Management Information System eligibility data. ACES employer name information does not permit the identification of separately owned franchises operating under the same business name. The employer name information used in this report is self-reported; it is not a required element of the application for public assistance and is not independently verified by DSHS.

87. PAPA MURPHY'S INTERNATIONAL INC

Clients or persons with dependents with DSHS medical coverage, by type of DSHS coverage

Associated DSHS medical clients and estimated medical and mental health expenditures

PREPARED BY: DSHS Research and Data Analysis Division, March 2011

DSHS employed clients and their DSHS-covered dependents

	January 2010	April 2010
Number of Employed Clients	148	137
Number Employed 0-91 Days with Firm	14	7
Number Employed 92-365 Days with Firm	64	53
Number Employed 366+ Days with Firm	70	77
Associated DSHS Medical Clients	207	185
Family Medical	146	137
Children's Medical and SCHIP	26	23
Pregnant Women	27	19
Persons with Disabilities	8	6
Other Coverage	0	0
Monthly Medical and MH Expenditures - All Funds	\$71,420	\$60,621
General Fund-State	\$26,554	\$22,463
General Fund-Federal	\$44,859	\$38,153
Health Services Account	\$7	\$5

Non-client persons with DSHS-covered dependents

	January 2010	April 2010
Number of Employed Persons	56	53
Number Employed 0-91 Days with Firm	2	1
Number Employed 92-365 Days with Firm	17	11
Number Employed 366+ Days with Firm	37	41
Associated DSHS Medical Clients	78	91
Family Medical	4	5
Children's Medical and SCHIP	74	86
Pregnant Women	0	0
Persons with Disabilities	0	0
Other Coverage	0	0
Monthly Medical and MH Expenditures - All Funds	\$12,831	\$15,233
General Fund-State	\$4,580	\$5,444
General Fund-Federal	\$8,251	\$9,789
Health Services Account	\$0	\$0

TOTAL

	January 2010	April 2010
Number of Employed Clients/Persons	204	190
Number Employed 0-91 Days with Firm	16	8
Number Employed 92-365 Days with Firm	81	64
Number Employed 366+ Days with Firm	107	118
Associated DSHS Medical Clients	285	276
Family Medical	150	142
Children's Medical and SCHIP	100	109
Pregnant Women	27	19
Persons with Disabilities	8	6
Other Coverage	0	0
Monthly Medical and MH Expenditures - All Funds	\$84,252	\$75,854
General Fund-State	\$31,134	\$27,907
General Fund-Federal	\$53,111	\$47,942
Health Services Account	\$7	\$5

DATA SOURCES: This report is based on the analysis of Automated Client Eligibility System (ACES) employer name data linked to Medicaid Management Information System eligibility data. ACES employer name information does not permit the identification of separately owned franchises operating under the same business name. The employer name information used in this report is self-reported; it is not a required element of the application for public assistance and is not independently verified by DSHS.

88. DOMINO'S PIZZA INC

Clients or persons with dependents with DSHS medical coverage, by type of DSHS coverage

Associated DSHS medical clients and estimated medical and mental health expenditures

PREPARED BY: DSHS Research and Data Analysis Division, March 2011

DSHS employed clients and their DSHS-covered dependents

	January 2010	April 2010
Number of Employed Clients	82	86
Number Employed 0-91 Days with Firm	12	14
Number Employed 92-365 Days with Firm	29	24
Number Employed 366+ Days with Firm	41	48
Associated DSHS Medical Clients	159	138
Family Medical	123	101
Children's Medical and SCHIP	14	16
Pregnant Women	13	14
Persons with Disabilities	9	7
Other Coverage	0	0
Monthly Medical and MH Expenditures - All Funds	\$53,165	\$46,629
General Fund-State	\$19,676	\$17,254
General Fund-Federal	\$33,481	\$29,370
Health Services Account	\$8	\$6

Non-client persons with DSHS-covered dependents

	January 2010	April 2010
Number of Employed Persons	102	108
Number Employed 0-91 Days with Firm	5	6
Number Employed 92-365 Days with Firm	25	22
Number Employed 366+ Days with Firm	72	80
Associated DSHS Medical Clients	126	149
Family Medical	0	3
Children's Medical and SCHIP	114	134
Pregnant Women	8	8
Persons with Disabilities	4	4
Other Coverage	0	0
Monthly Medical and MH Expenditures - All Funds	\$28,738	\$32,807
General Fund-State	\$10,646	\$12,105
General Fund-Federal	\$18,089	\$20,698
Health Services Account	\$3	\$3

TOTAL

	January 2010	April 2010
Number of Employed Clients/Persons	184	194
Number Employed 0-91 Days with Firm	17	20
Number Employed 92-365 Days with Firm	54	46
Number Employed 366+ Days with Firm	113	128
Associated DSHS Medical Clients	285	287
Family Medical	123	104
Children's Medical and SCHIP	128	150
Pregnant Women	21	22
Persons with Disabilities	13	11
Other Coverage	0	0
Monthly Medical and MH Expenditures - All Funds	\$81,903	\$79,436
General Fund-State	\$30,322	\$29,359
General Fund-Federal	\$51,570	\$50,068
Health Services Account	\$11	\$9

DATA SOURCES: This report is based on the analysis of Automated Client Eligibility System (ACES) employer name data linked to Medicaid Management Information System eligibility data. ACES employer name information does not permit the identification of separately owned franchises operating under the same business name. The employer name information used in this report is self-reported; it is not a required element of the application for public assistance and is not independently verified by DSHS.

89. TACOMA SCHOOL DISTRICT

Clients or persons with dependents with DSHS medical coverage, by type of DSHS coverage

Associated DSHS medical clients and estimated medical and mental health expenditures

PREPARED BY: DSHS Research and Data Analysis Division, March 2011

DSHS employed clients and their DSHS-covered dependents

	January 2010	April 2010
Number of Employed Clients	51	54
Number Employed 0-91 Days with Firm	4	9
Number Employed 92-365 Days with Firm	13	15
Number Employed 366+ Days with Firm	34	30
Associated DSHS Medical Clients	131	143
Family Medical	97	111
Children's Medical and SCHIP	21	21
Pregnant Women	1	0
Persons with Disabilities	11	10
Other Coverage	1	1
Monthly Medical and MH Expenditures - All Funds	\$37,867	\$39,877
General Fund-State	\$14,223	\$14,703
General Fund-Federal	\$23,636	\$25,166
Health Services Account	\$9	\$8

Non-client persons with DSHS-covered dependents

	January 2010	April 2010
Number of Employed Persons	134	138
Number Employed 0-91 Days with Firm	1	4
Number Employed 92-365 Days with Firm	15	10
Number Employed 366+ Days with Firm	118	124
Associated DSHS Medical Clients	215	226
Family Medical	0	1
Children's Medical and SCHIP	212	222
Pregnant Women	2	2
Persons with Disabilities	1	1
Other Coverage	0	0
Monthly Medical and MH Expenditures - All Funds	\$36,748	\$38,653
General Fund-State	\$13,217	\$13,900
General Fund-Federal	\$23,530	\$24,753
Health Services Account	\$1	\$1

TOTAL

	January 2010	April 2010
Number of Employed Clients/Persons	185	192
Number Employed 0-91 Days with Firm	5	13
Number Employed 92-365 Days with Firm	28	25
Number Employed 366+ Days with Firm	152	154
Associated DSHS Medical Clients	346	369
Family Medical	97	112
Children's Medical and SCHIP	233	243
Pregnant Women	3	2
Persons with Disabilities	12	11
Other Coverage	1	1
Monthly Medical and MH Expenditures - All Funds	\$74,615	\$78,531
General Fund-State	\$27,440	\$28,603
General Fund-Federal	\$47,166	\$49,919
Health Services Account	\$10	\$9

DATA SOURCES: This report is based on the analysis of Automated Client Eligibility System (ACES) employer name data linked to Medicaid Management Information System eligibility data. ACES employer name information does not permit the identification of separately owned franchises operating under the same business name. The employer name information used in this report is self-reported; it is not a required element of the application for public assistance and is not independently verified by DSHS.

90. KALISPEL TRIBE OF INDIANS

Clients or persons with dependents with DSHS medical coverage, by type of DSHS coverage

Associated DSHS medical clients and estimated medical and mental health expenditures

PREPARED BY: DSHS Research and Data Analysis Division, March 2011

DSHS employed clients and their DSHS-covered dependents

	January 2010	April 2010
Number of Employed Clients	50	63
Number Employed 0-91 Days with Firm	9	9
Number Employed 92-365 Days with Firm	23	26
Number Employed 366+ Days with Firm	18	28
Associated DSHS Medical Clients	105	124
Family Medical	84	90
Children's Medical and SCHIP	10	15
Pregnant Women	7	12
Persons with Disabilities	4	7
Other Coverage	0	0
Monthly Medical and MH Expenditures - All Funds	\$31,402	\$39,827
General Fund-State	\$11,569	\$14,716
General Fund-Federal	\$19,830	\$25,106
Health Services Account	\$3	\$5

Non-client persons with DSHS-covered dependents

	January 2010	April 2010
Number of Employed Persons	128	135
Number Employed 0-91 Days with Firm	3	5
Number Employed 92-365 Days with Firm	15	17
Number Employed 366+ Days with Firm	110	113
Associated DSHS Medical Clients	203	229
Family Medical	2	2
Children's Medical and SCHIP	198	224
Pregnant Women	3	3
Persons with Disabilities	0	0
Other Coverage	0	0
Monthly Medical and MH Expenditures - All Funds	\$35,193	\$39,510
General Fund-State	\$12,609	\$14,151
General Fund-Federal	\$22,584	\$25,359
Health Services Account	\$0	\$0

TOTAL

	January 2010	April 2010
Number of Employed Clients/Persons	178	198
Number Employed 0-91 Days with Firm	12	14
Number Employed 92-365 Days with Firm	38	43
Number Employed 366+ Days with Firm	128	141
Associated DSHS Medical Clients	308	353
Family Medical	86	92
Children's Medical and SCHIP	208	239
Pregnant Women	10	15
Persons with Disabilities	4	7
Other Coverage	0	0
Monthly Medical and MH Expenditures - All Funds	\$66,595	\$79,337
General Fund-State	\$24,178	\$28,867
General Fund-Federal	\$42,414	\$50,465
Health Services Account	\$3	\$5

DATA SOURCES: This report is based on the analysis of Automated Client Eligibility System (ACES) employer name data linked to Medicaid Management Information System eligibility data. ACES employer name information does not permit the identification of separately owned franchises operating under the same business name. The employer name information used in this report is self-reported; it is not a required element of the application for public assistance and is not independently verified by DSHS.

91. THE SEATTLE TIMES COMPANY

Clients or persons with dependents with DSHS medical coverage, by type of DSHS coverage

Associated DSHS medical clients and estimated medical and mental health expenditures

PREPARED BY: DSHS Research and Data Analysis Division, March 2011

DSHS employed clients and their DSHS-covered dependents

	January 2010	April 2010
Number of Employed Clients	37	32
Number Employed 0-91 Days with Firm	1	1
Number Employed 92-365 Days with Firm	3	3
Number Employed 366+ Days with Firm	33	28
Associated DSHS Medical Clients	97	76
Family Medical	76	55
Children's Medical and SCHIP	11	13
Pregnant Women	4	4
Persons with Disabilities	3	2
Other Coverage	3	2
Monthly Medical and MH Expenditures - All Funds	\$27,302	\$21,371
General Fund-State	\$10,468	\$7,956
General Fund-Federal	\$16,832	\$13,414
Health Services Account	\$2	\$1

Non-client persons with DSHS-covered dependents

	January 2010	April 2010
Number of Employed Persons	153	150
Number Employed 0-91 Days with Firm	3	3
Number Employed 92-365 Days with Firm	18	13
Number Employed 366+ Days with Firm	132	134
Associated DSHS Medical Clients	242	230
Family Medical	10	11
Children's Medical and SCHIP	219	207
Pregnant Women	12	9
Persons with Disabilities	1	3
Other Coverage	0	0
Monthly Medical and MH Expenditures - All Funds	\$47,826	\$45,239
General Fund-State	\$19,119	\$18,185
General Fund-Federal	\$28,706	\$27,051
Health Services Account	\$1	\$3

TOTAL

	January 2010	April 2010
Number of Employed Clients/Persons	190	182
Number Employed 0-91 Days with Firm	4	4
Number Employed 92-365 Days with Firm	21	16
Number Employed 366+ Days with Firm	165	162
Associated DSHS Medical Clients	339	306
Family Medical	86	66
Children's Medical and SCHIP	230	220
Pregnant Women	16	13
Persons with Disabilities	4	5
Other Coverage	3	2
Monthly Medical and MH Expenditures - All Funds	\$75,128	\$66,609
General Fund-State	\$29,587	\$26,141
General Fund-Federal	\$45,538	\$40,464
Health Services Account	\$3	\$4

DATA SOURCES: This report is based on the analysis of Automated Client Eligibility System (ACES) employer name data linked to Medicaid Management Information System eligibility data. ACES employer name information does not permit the identification of separately owned franchises operating under the same business name. The employer name information used in this report is self-reported; it is not a required element of the application for public assistance and is not independently verified by DSHS.

92. BOEING

Clients or persons with dependents with DSHS medical coverage, by type of DSHS coverage

Associated DSHS medical clients and estimated medical and mental health expenditures

PREPARED BY: DSHS Research and Data Analysis Division, March 2011

DSHS employed clients and their DSHS-covered dependents

	January 2010	April 2010
Number of Employed Clients	24	22
Number Employed 0-91 Days with Firm	1	11
Number Employed 92-365 Days with Firm	3	1
Number Employed 366+ Days with Firm	20	10
Associated DSHS Medical Clients	37	43
Family Medical	31	39
Children's Medical and SCHIP	1	0
Pregnant Women	2	0
Persons with Disabilities	3	4
Other Coverage	0	0
Monthly Medical and MH Expenditures - All Funds	\$11,486	\$12,303
General Fund-State	\$4,466	\$4,980
General Fund-Federal	\$7,018	\$7,321
Health Services Account	\$2	\$2

Non-client persons with DSHS-covered dependents

	January 2010	April 2010
Number of Employed Persons	169	151
Number Employed 0-91 Days with Firm	1	4
Number Employed 92-365 Days with Firm	8	3
Number Employed 366+ Days with Firm	160	144
Associated DSHS Medical Clients	361	323
Family Medical	11	13
Children's Medical and SCHIP	340	301
Pregnant Women	9	7
Persons with Disabilities	1	2
Other Coverage	0	0
Monthly Medical and MH Expenditures - All Funds	\$66,765	\$60,079
General Fund-State	\$24,023	\$21,625
General Fund-Federal	\$42,741	\$38,452
Health Services Account	\$1	\$2

TOTAL

	January 2010	April 2010
Number of Employed Clients/Persons	193	173
Number Employed 0-91 Days with Firm	2	15
Number Employed 92-365 Days with Firm	11	4
Number Employed 366+ Days with Firm	180	154
Associated DSHS Medical Clients	398	366
Family Medical	42	52
Children's Medical and SCHIP	341	301
Pregnant Women	11	7
Persons with Disabilities	4	6
Other Coverage	0	0
Monthly Medical and MH Expenditures - All Funds	\$78,250	\$72,382
General Fund-State	\$28,489	\$26,606
General Fund-Federal	\$49,758	\$45,772
Health Services Account	\$3	\$4

DATA SOURCES: This report is based on the analysis of Automated Client Eligibility System (ACES) employer name data linked to Medicaid Management Information System eligibility data. ACES employer name information does not permit the identification of separately owned franchises operating under the same business name. The employer name information used in this report is self-reported; it is not a required element of the application for public assistance and is not independently verified by DSHS.

93. TULALIP TRIBES

Clients or persons with dependents with DSHS medical coverage, by type of DSHS coverage

Associated DSHS medical clients and estimated medical and mental health expenditures

PREPARED BY: DSHS Research and Data Analysis Division, March 2011

DSHS employed clients and their DSHS-covered dependents

	January 2010	April 2010
Number of Employed Clients	36	28
Number Employed 0-91 Days with Firm	2	1
Number Employed 92-365 Days with Firm	15	9
Number Employed 366+ Days with Firm	19	18
Associated DSHS Medical Clients	59	44
Family Medical	36	21
Children's Medical and SCHIP	16	14
Pregnant Women	7	7
Persons with Disabilities	0	2
Other Coverage	0	0
Monthly Medical and MH Expenditures - All Funds	\$18,099	\$15,614
General Fund-State	\$6,673	\$5,794
General Fund-Federal	\$11,426	\$9,818
Health Services Account	\$0	\$2

Non-client persons with DSHS-covered dependents

	January 2010	April 2010
Number of Employed Persons	149	152
Number Employed 0-91 Days with Firm	0	3
Number Employed 92-365 Days with Firm	17	11
Number Employed 366+ Days with Firm	132	138
Associated DSHS Medical Clients	325	317
Family Medical	1	0
Children's Medical and SCHIP	317	310
Pregnant Women	4	3
Persons with Disabilities	3	4
Other Coverage	0	0
Monthly Medical and MH Expenditures - All Funds	\$57,578	\$56,352
General Fund-State	\$21,195	\$20,766
General Fund-Federal	\$36,380	\$35,582
Health Services Account	\$3	\$4

TOTAL

	January 2010	April 2010
Number of Employed Clients/Persons	185	180
Number Employed 0-91 Days with Firm	2	4
Number Employed 92-365 Days with Firm	32	20
Number Employed 366+ Days with Firm	151	156
Associated DSHS Medical Clients	384	361
Family Medical	37	21
Children's Medical and SCHIP	333	324
Pregnant Women	11	10
Persons with Disabilities	3	6
Other Coverage	0	0
Monthly Medical and MH Expenditures - All Funds	\$75,676	\$71,966
General Fund-State	\$27,868	\$26,560
General Fund-Federal	\$47,805	\$45,400
Health Services Account	\$3	\$6

DATA SOURCES: This report is based on the analysis of Automated Client Eligibility System (ACES) employer name data linked to Medicaid Management Information System eligibility data. ACES employer name information does not permit the identification of separately owned franchises operating under the same business name. The employer name information used in this report is self-reported; it is not a required element of the application for public assistance and is not independently verified by DSHS.

94. KOHL'S

Clients or persons with dependents with DSHS medical coverage, by type of DSHS coverage

Associated DSHS medical clients and estimated medical and mental health expenditures

PREPARED BY: DSHS Research and Data Analysis Division, March 2011

DSHS employed clients and their DSHS-covered dependents

	January 2010	April 2010
Number of Employed Clients	108	99
Number Employed 0-91 Days with Firm	18	6
Number Employed 92-365 Days with Firm	40	40
Number Employed 366+ Days with Firm	50	53
Associated DSHS Medical Clients	188	168
Family Medical	130	111
Children's Medical and SCHIP	26	23
Pregnant Women	15	20
Persons with Disabilities	17	14
Other Coverage	0	0
Monthly Medical and MH Expenditures - All Funds	\$63,752	\$60,425
General Fund-State	\$23,844	\$22,430
General Fund-Federal	\$39,894	\$37,984
Health Services Account	\$13	\$11

Non-client persons with DSHS-covered dependents

	January 2010	April 2010
Number of Employed Persons	79	76
Number Employed 0-91 Days with Firm	2	0
Number Employed 92-365 Days with Firm	14	13
Number Employed 366+ Days with Firm	63	63
Associated DSHS Medical Clients	97	98
Family Medical	4	3
Children's Medical and SCHIP	91	94
Pregnant Women	1	0
Persons with Disabilities	1	1
Other Coverage	0	0
Monthly Medical and MH Expenditures - All Funds	\$17,802	\$17,176
General Fund-State	\$6,465	\$6,222
General Fund-Federal	\$11,335	\$10,953
Health Services Account	\$1	\$1

TOTAL

	January 2010	April 2010
Number of Employed Clients/Persons	187	175
Number Employed 0-91 Days with Firm	20	6
Number Employed 92-365 Days with Firm	54	53
Number Employed 366+ Days with Firm	113	116
Associated DSHS Medical Clients	285	266
Family Medical	134	114
Children's Medical and SCHIP	117	117
Pregnant Women	16	20
Persons with Disabilities	18	15
Other Coverage	0	0
Monthly Medical and MH Expenditures - All Funds	\$81,553	\$77,601
General Fund-State	\$30,310	\$28,652
General Fund-Federal	\$51,229	\$48,937
Health Services Account	\$14	\$12

DATA SOURCES: This report is based on the analysis of Automated Client Eligibility System (ACES) employer name data linked to Medicaid Management Information System eligibility data. ACES employer name information does not permit the identification of separately owned franchises operating under the same business name. The employer name information used in this report is self-reported; it is not a required element of the application for public assistance and is not independently verified by DSHS.

95. FIESTA FOODS

Clients or persons with dependents with DSHS medical coverage, by type of DSHS coverage

Associated DSHS medical clients and estimated medical and mental health expenditures

PREPARED BY: DSHS Research and Data Analysis Division, March 2011

DSHS employed clients and their DSHS-covered dependents

	January 2010	April 2010
Number of Employed Clients	38	33
Number Employed 0-91 Days with Firm	1	1
Number Employed 92-365 Days with Firm	17	12
Number Employed 366+ Days with Firm	20	20
Associated DSHS Medical Clients	61	54
Family Medical	32	34
Children's Medical and SCHIP	15	10
Pregnant Women	13	9
Persons with Disabilities	1	1
Other Coverage	0	0
Monthly Medical and MH Expenditures - All Funds	\$22,683	\$18,982
General Fund-State	\$8,537	\$7,092
General Fund-Federal	\$14,145	\$11,890
Health Services Account	\$1	\$1

Non-client persons with DSHS-covered dependents

	January 2010	April 2010
Number of Employed Persons	142	143
Number Employed 0-91 Days with Firm	3	5
Number Employed 92-365 Days with Firm	39	29
Number Employed 366+ Days with Firm	100	109
Associated DSHS Medical Clients	260	285
Family Medical	16	12
Children's Medical and SCHIP	234	264
Pregnant Women	10	9
Persons with Disabilities	0	0
Other Coverage	0	0
Monthly Medical and MH Expenditures - All Funds	\$49,296	\$52,069
General Fund-State	\$19,374	\$20,674
General Fund-Federal	\$29,922	\$31,395
Health Services Account	\$0	\$0

TOTAL

	January 2010	April 2010
Number of Employed Clients/Persons	180	176
Number Employed 0-91 Days with Firm	4	6
Number Employed 92-365 Days with Firm	56	41
Number Employed 366+ Days with Firm	120	129
Associated DSHS Medical Clients	321	339
Family Medical	48	46
Children's Medical and SCHIP	249	274
Pregnant Women	23	18
Persons with Disabilities	1	1
Other Coverage	0	0
Monthly Medical and MH Expenditures - All Funds	\$71,978	\$71,051
General Fund-State	\$27,910	\$27,766
General Fund-Federal	\$44,067	\$43,285
Health Services Account	\$1	\$1

DATA SOURCES: This report is based on the analysis of Automated Client Eligibility System (ACES) employer name data linked to Medicaid Management Information System eligibility data. ACES employer name information does not permit the identification of separately owned franchises operating under the same business name. The employer name information used in this report is self-reported; it is not a required element of the application for public assistance and is not independently verified by DSHS.

96. MONSON FRUIT COMPANY

Clients or persons with dependents with DSHS medical coverage, by type of DSHS coverage

Associated DSHS medical clients and estimated medical and mental health expenditures

PREPARED BY: DSHS Research and Data Analysis Division, March 2011

DSHS employed clients and their DSHS-covered dependents

	January 2010	April 2010
Number of Employed Clients	24	19
Number Employed 0-91 Days with Firm	1	1
Number Employed 92-365 Days with Firm	10	3
Number Employed 366+ Days with Firm	13	15
Associated DSHS Medical Clients	34	30
Family Medical	12	8
Children's Medical and SCHIP	8	11
Pregnant Women	14	11
Persons with Disabilities	0	0
Other Coverage	0	0
Monthly Medical and MH Expenditures - All Funds	\$16,449	\$13,250
General Fund-State	\$6,210	\$5,060
General Fund-Federal	\$10,239	\$8,190
Health Services Account	\$0	\$0

Non-client persons with DSHS-covered dependents

	January 2010	April 2010
Number of Employed Persons	160	151
Number Employed 0-91 Days with Firm	2	4
Number Employed 92-365 Days with Firm	58	33
Number Employed 366+ Days with Firm	100	114
Associated DSHS Medical Clients	297	287
Family Medical	35	36
Children's Medical and SCHIP	260	249
Pregnant Women	2	2
Persons with Disabilities	0	0
Other Coverage	0	0
Monthly Medical and MH Expenditures - All Funds	\$49,003	\$47,654
General Fund-State	\$21,803	\$21,214
General Fund-Federal	\$27,200	\$26,440
Health Services Account	\$0	\$0

TOTAL

	January 2010	April 2010
Number of Employed Clients/Persons	184	170
Number Employed 0-91 Days with Firm	3	5
Number Employed 92-365 Days with Firm	68	36
Number Employed 366+ Days with Firm	113	129
Associated DSHS Medical Clients	331	317
Family Medical	47	44
Children's Medical and SCHIP	268	260
Pregnant Women	16	13
Persons with Disabilities	0	0
Other Coverage	0	0
Monthly Medical and MH Expenditures - All Funds	\$65,451	\$60,904
General Fund-State	\$28,012	\$26,274
General Fund-Federal	\$37,439	\$34,630
Health Services Account	\$0	\$0

DATA SOURCES: This report is based on the analysis of Automated Client Eligibility System (ACES) employer name data linked to Medicaid Management Information System eligibility data. ACES employer name information does not permit the identification of separately owned franchises operating under the same business name. The employer name information used in this report is self-reported; it is not a required element of the application for public assistance and is not independently verified by DSHS.

97. GROUP HEALTH COOPERATIVE

Clients or persons with dependents with DSHS medical coverage, by type of DSHS coverage

Associated DSHS medical clients and estimated medical and mental health expenditures

PREPARED BY: DSHS Research and Data Analysis Division, March 2011

DSHS employed clients and their DSHS-covered dependents

	January 2010	April 2010
Number of Employed Clients	44	44
Number Employed 0-91 Days with Firm	7	5
Number Employed 92-365 Days with Firm	15	16
Number Employed 366+ Days with Firm	22	23
Associated DSHS Medical Clients	74	84
Family Medical	48	69
Children's Medical and SCHIP	14	8
Pregnant Women	11	6
Persons with Disabilities	1	1
Other Coverage	0	0
Monthly Medical and MH Expenditures - All Funds	\$25,341	\$25,298
General Fund-State	\$9,387	\$9,319
General Fund-Federal	\$15,953	\$15,978
Health Services Account	\$1	\$1

Non-client persons with DSHS-covered dependents

	January 2010	April 2010
Number of Employed Persons	134	125
Number Employed 0-91 Days with Firm	4	3
Number Employed 92-365 Days with Firm	29	15
Number Employed 366+ Days with Firm	101	107
Associated DSHS Medical Clients	290	267
Family Medical	2	1
Children's Medical and SCHIP	287	266
Pregnant Women	0	0
Persons with Disabilities	1	0
Other Coverage	0	0
Monthly Medical and MH Expenditures - All Funds	\$48,081	\$43,548
General Fund-State	\$17,230	\$15,535
General Fund-Federal	\$30,850	\$28,013
Health Services Account	\$1	\$0

TOTAL

	January 2010	April 2010
Number of Employed Clients/Persons	178	169
Number Employed 0-91 Days with Firm	11	8
Number Employed 92-365 Days with Firm	44	31
Number Employed 366+ Days with Firm	123	130
Associated DSHS Medical Clients	364	351
Family Medical	50	70
Children's Medical and SCHIP	301	274
Pregnant Women	11	6
Persons with Disabilities	2	1
Other Coverage	0	0
Monthly Medical and MH Expenditures - All Funds	\$73,422	\$68,846
General Fund-State	\$26,617	\$24,854
General Fund-Federal	\$46,803	\$43,991
Health Services Account	\$2	\$1

DATA SOURCES: This report is based on the analysis of Automated Client Eligibility System (ACES) employer name data linked to Medicaid Management Information System eligibility data. ACES employer name information does not permit the identification of separately owned franchises operating under the same business name. The employer name information used in this report is self-reported; it is not a required element of the application for public assistance and is not independently verified by DSHS.

98. SEATTLE SCHOOL DISTRICT

Clients or persons with dependents with DSHS medical coverage, by type of DSHS coverage

Associated DSHS medical clients and estimated medical and mental health expenditures

PREPARED BY: DSHS Research and Data Analysis Division, March 2011

DSHS employed clients and their DSHS-covered dependents

	January 2010	April 2010
Number of Employed Clients	50	53
Number Employed 0-91 Days with Firm	3	9
Number Employed 92-365 Days with Firm	21	15
Number Employed 366+ Days with Firm	26	29
Associated DSHS Medical Clients	117	130
Family Medical	88	102
Children's Medical and SCHIP	11	15
Pregnant Women	7	5
Persons with Disabilities	6	4
Other Coverage	5	4
Monthly Medical and MH Expenditures - All Funds	\$37,293	\$37,809
General Fund-State	\$14,268	\$14,348
General Fund-Federal	\$23,020	\$23,458
Health Services Account	\$5	\$3

Non-client persons with DSHS-covered dependents

	January 2010	April 2010
Number of Employed Persons	117	122
Number Employed 0-91 Days with Firm	5	1
Number Employed 92-365 Days with Firm	16	18
Number Employed 366+ Days with Firm	96	103
Associated DSHS Medical Clients	204	227
Family Medical	2	5
Children's Medical and SCHIP	199	218
Pregnant Women	3	4
Persons with Disabilities	0	0
Other Coverage	0	0
Monthly Medical and MH Expenditures - All Funds	\$35,548	\$40,354
General Fund-State	\$12,741	\$14,482
General Fund-Federal	\$22,807	\$25,872
Health Services Account	\$0	\$0

TOTAL

	January 2010	April 2010
Number of Employed Clients/Persons	167	175
Number Employed 0-91 Days with Firm	8	10
Number Employed 92-365 Days with Firm	37	33
Number Employed 366+ Days with Firm	122	132
Associated DSHS Medical Clients	321	357
Family Medical	90	107
Children's Medical and SCHIP	210	233
Pregnant Women	10	9
Persons with Disabilities	6	4
Other Coverage	5	4
Monthly Medical and MH Expenditures - All Funds	\$72,841	\$78,164
General Fund-State	\$27,009	\$28,831
General Fund-Federal	\$45,827	\$49,329
Health Services Account	\$5	\$3

DATA SOURCES: This report is based on the analysis of Automated Client Eligibility System (ACES) employer name data linked to Medicaid Management Information System eligibility data. ACES employer name information does not permit the identification of separately owned franchises operating under the same business name. The employer name information used in this report is self-reported; it is not a required element of the application for public assistance and is not independently verified by DSHS.

99. SACRED HEART MEDICAL CENTER

Clients or persons with dependents with DSHS medical coverage, by type of DSHS coverage

Associated DSHS medical clients and estimated medical and mental health expenditures

PREPARED BY: DSHS Research and Data Analysis Division, March 2011

DSHS employed clients and their DSHS-covered dependents

	January 2010	April 2010
Number of Employed Clients	32	32
Number Employed 0-91 Days with Firm	2	0
Number Employed 92-365 Days with Firm	7	6
Number Employed 366+ Days with Firm	23	26
Associated DSHS Medical Clients	47	60
Family Medical	34	39
Children's Medical and SCHIP	6	12
Pregnant Women	3	5
Persons with Disabilities	4	4
Other Coverage	0	0
Monthly Medical and MH Expenditures - All Funds	\$15,830	\$19,847
General Fund-State	\$5,863	\$7,345
General Fund-Federal	\$9,963	\$12,498
Health Services Account	\$3	\$3

Non-client persons with DSHS-covered dependents

	January 2010	April 2010
Number of Employed Persons	144	130
Number Employed 0-91 Days with Firm	1	0
Number Employed 92-365 Days with Firm	23	10
Number Employed 366+ Days with Firm	120	120
Associated DSHS Medical Clients	273	248
Family Medical	0	0
Children's Medical and SCHIP	267	245
Pregnant Women	3	2
Persons with Disabilities	3	1
Other Coverage	0	0
Monthly Medical and MH Expenditures - All Funds	\$48,794	\$42,920
General Fund-State	\$17,525	\$15,381
General Fund-Federal	\$31,266	\$27,537
Health Services Account	\$3	\$1

TOTAL

	January 2010	April 2010
Number of Employed Clients/Persons	176	162
Number Employed 0-91 Days with Firm	3	0
Number Employed 92-365 Days with Firm	30	16
Number Employed 366+ Days with Firm	143	146
Associated DSHS Medical Clients	320	308
Family Medical	34	39
Children's Medical and SCHIP	273	257
Pregnant Women	6	7
Persons with Disabilities	7	5
Other Coverage	0	0
Monthly Medical and MH Expenditures - All Funds	\$64,624	\$62,767
General Fund-State	\$23,388	\$22,727
General Fund-Federal	\$41,230	\$40,036
Health Services Account	\$6	\$4

DATA SOURCES: This report is based on the analysis of Automated Client Eligibility System (ACES) employer name data linked to Medicaid Management Information System eligibility data. ACES employer name information does not permit the identification of separately owned franchises operating under the same business name. The employer name information used in this report is self-reported; it is not a required element of the application for public assistance and is not independently verified by DSHS.

100. FEDEX CORPORATION

Clients or persons with dependents with DSHS medical coverage, by type of DSHS coverage

Associated DSHS medical clients and estimated medical and mental health expenditures

PREPARED BY: DSHS Research and Data Analysis Division, March 2011

DSHS employed clients and their DSHS-covered dependents

	January 2010	April 2010
Number of Employed Clients	51	48
Number Employed 0-91 Days with Firm	7	5
Number Employed 92-365 Days with Firm	11	12
Number Employed 366+ Days with Firm	33	31
Associated DSHS Medical Clients	88	87
Family Medical	62	64
Children's Medical and SCHIP	7	9
Pregnant Women	12	9
Persons with Disabilities	7	5
Other Coverage	0	0
Monthly Medical and MH Expenditures - All Funds	\$32,697	\$30,108
General Fund-State	\$12,204	\$11,156
General Fund-Federal	\$20,488	\$18,948
Health Services Account	\$5	\$4

Non-client persons with DSHS-covered dependents

	January 2010	April 2010
Number of Employed Persons	119	116
Number Employed 0-91 Days with Firm	6	2
Number Employed 92-365 Days with Firm	17	19
Number Employed 366+ Days with Firm	96	95
Associated DSHS Medical Clients	234	229
Family Medical	3	3
Children's Medical and SCHIP	222	218
Pregnant Women	8	7
Persons with Disabilities	1	1
Other Coverage	0	0
Monthly Medical and MH Expenditures - All Funds	\$44,550	\$43,140
General Fund-State	\$16,288	\$15,541
General Fund-Federal	\$28,262	\$27,598
Health Services Account	\$1	\$1

TOTAL

	January 2010	April 2010
Number of Employed Clients/Persons	170	164
Number Employed 0-91 Days with Firm	13	7
Number Employed 92-365 Days with Firm	28	31
Number Employed 366+ Days with Firm	129	126
Associated DSHS Medical Clients	322	316
Family Medical	65	67
Children's Medical and SCHIP	229	227
Pregnant Women	20	16
Persons with Disabilities	8	6
Other Coverage	0	0
Monthly Medical and MH Expenditures - All Funds	\$77,248	\$73,248
General Fund-State	\$28,491	\$26,697
General Fund-Federal	\$48,750	\$46,545
Health Services Account	\$6	\$5

DATA SOURCES: This report is based on the analysis of Automated Client Eligibility System (ACES) employer name data linked to Medicaid Management Information System eligibility data. ACES employer name information does not permit the identification of separately owned franchises operating under the same business name. The employer name information used in this report is self-reported; it is not a required element of the application for public assistance and is not independently verified by DSHS.

101. VALUE VILLAGE

Clients or persons with dependents with DSHS medical coverage, by type of DSHS coverage

Associated DSHS medical clients and estimated medical and mental health expenditures

PREPARED BY: DSHS Research and Data Analysis Division, March 2011

DSHS employed clients and their DSHS-covered dependents

	January 2010	April 2010
Number of Employed Clients	82	70
Number Employed 0-91 Days with Firm	12	6
Number Employed 92-365 Days with Firm	36	24
Number Employed 366+ Days with Firm	34	40
Associated DSHS Medical Clients	154	132
Family Medical	111	91
Children's Medical and SCHIP	21	19
Pregnant Women	12	10
Persons with Disabilities	10	11
Other Coverage	0	1
Monthly Medical and MH Expenditures - All Funds	\$49,407	\$43,367
General Fund-State	\$18,252	\$15,949
General Fund-Federal	\$31,148	\$27,411
Health Services Account	\$7	\$8

Non-client persons with DSHS-covered dependents

	January 2010	April 2010
Number of Employed Persons	84	94
Number Employed 0-91 Days with Firm	3	4
Number Employed 92-365 Days with Firm	15	21
Number Employed 366+ Days with Firm	66	69
Associated DSHS Medical Clients	124	132
Family Medical	0	1
Children's Medical and SCHIP	124	127
Pregnant Women	0	3
Persons with Disabilities	0	0
Other Coverage	0	1
Monthly Medical and MH Expenditures - All Funds	\$20,200	\$23,822
General Fund-State	\$7,435	\$8,836
General Fund-Federal	\$12,765	\$14,986
Health Services Account	\$0	\$0

TOTAL

	January 2010	April 2010
Number of Employed Clients/Persons	166	164
Number Employed 0-91 Days with Firm	15	10
Number Employed 92-365 Days with Firm	51	45
Number Employed 366+ Days with Firm	100	109
Associated DSHS Medical Clients	278	264
Family Medical	111	92
Children's Medical and SCHIP	145	146
Pregnant Women	12	13
Persons with Disabilities	10	11
Other Coverage	0	2
Monthly Medical and MH Expenditures - All Funds	\$69,607	\$67,189
General Fund-State	\$25,687	\$24,784
General Fund-Federal	\$43,913	\$42,397
Health Services Account	\$7	\$8

DATA SOURCES: This report is based on the analysis of Automated Client Eligibility System (ACES) employer name data linked to Medicaid Management Information System eligibility data. ACES employer name information does not permit the identification of separately owned franchises operating under the same business name. The employer name information used in this report is self-reported; it is not a required element of the application for public assistance and is not independently verified by DSHS.

102. NORTHWEST CENTER INDUSTRIES

Clients or persons with dependents with DSHS medical coverage, by type of DSHS coverage

Associated DSHS medical clients and estimated medical and mental health expenditures

PREPARED BY: DSHS Research and Data Analysis Division, March 2011

DSHS employed clients and their DSHS-covered dependents

	January 2010	April 2010
Number of Employed Clients	143	133
Number Employed 0-91 Days with Firm	9	6
Number Employed 92-365 Days with Firm	18	13
Number Employed 366+ Days with Firm	116	114
Associated DSHS Medical Clients	165	147
Family Medical	25	20
Children's Medical and SCHIP	7	3
Pregnant Women	3	2
Persons with Disabilities	128	119
Other Coverage	2	3
Monthly Medical and MH Expenditures - All Funds	\$95,080	\$85,892
General Fund-State	\$35,925	\$32,503
General Fund-Federal	\$59,061	\$53,302
Health Services Account	\$94	\$87

Non-client persons with DSHS-covered dependents

	January 2010	April 2010
Number of Employed Persons	26	27
Number Employed 0-91 Days with Firm	1	0
Number Employed 92-365 Days with Firm	6	6
Number Employed 366+ Days with Firm	19	21
Associated DSHS Medical Clients	43	50
Family Medical	0	4
Children's Medical and SCHIP	42	44
Pregnant Women	0	0
Persons with Disabilities	1	2
Other Coverage	0	0
Monthly Medical and MH Expenditures - All Funds	\$7,872	\$10,248
General Fund-State	\$2,894	\$3,780
General Fund-Federal	\$4,977	\$6,467
Health Services Account	\$1	\$2

TOTAL

	January 2010	April 2010
Number of Employed Clients/Persons	169	160
Number Employed 0-91 Days with Firm	10	6
Number Employed 92-365 Days with Firm	24	19
Number Employed 366+ Days with Firm	135	135
Associated DSHS Medical Clients	208	197
Family Medical	25	24
Children's Medical and SCHIP	49	47
Pregnant Women	3	2
Persons with Disabilities	129	121
Other Coverage	2	3
Monthly Medical and MH Expenditures - All Funds	\$102,952	\$96,140
General Fund-State	\$38,819	\$36,283
General Fund-Federal	\$64,038	\$59,769
Health Services Account	\$95	\$89

DATA SOURCES: This report is based on the analysis of Automated Client Eligibility System (ACES) employer name data linked to Medicaid Management Information System eligibility data. ACES employer name information does not permit the identification of separately owned franchises operating under the same business name. The employer name information used in this report is self-reported; it is not a required element of the application for public assistance and is not independently verified by DSHS.

103. ALLEGIS GROUP

Clients or persons with dependents with DSHS medical coverage, by type of DSHS coverage

Associated DSHS medical clients and estimated medical and mental health expenditures

PREPARED BY: DSHS Research and Data Analysis Division, March 2011

DSHS employed clients and their DSHS-covered dependents

	January 2010	April 2010
Number of Employed Clients	48	38
Number Employed 0-91 Days with Firm	8	8
Number Employed 92-365 Days with Firm	27	21
Number Employed 366+ Days with Firm	13	9
Associated DSHS Medical Clients	79	79
Family Medical	57	67
Children's Medical and SCHIP	10	7
Pregnant Women	9	5
Persons with Disabilities	2	0
Other Coverage	1	0
Monthly Medical and MH Expenditures - All Funds	\$25,952	\$22,964
General Fund-State	\$9,726	\$8,446
General Fund-Federal	\$16,224	\$14,518
Health Services Account	\$1	\$0

Non-client persons with DSHS-covered dependents

	January 2010	April 2010
Number of Employed Persons	123	117
Number Employed 0-91 Days with Firm	14	9
Number Employed 92-365 Days with Firm	58	49
Number Employed 366+ Days with Firm	51	59
Associated DSHS Medical Clients	210	193
Family Medical	6	8
Children's Medical and SCHIP	195	178
Pregnant Women	6	5
Persons with Disabilities	3	2
Other Coverage	0	0
Monthly Medical and MH Expenditures - All Funds	\$40,010	\$36,090
General Fund-State	\$14,834	\$13,284
General Fund-Federal	\$25,174	\$22,804
Health Services Account	\$2	\$1

TOTAL

	January 2010	April 2010
Number of Employed Clients/Persons	171	155
Number Employed 0-91 Days with Firm	22	17
Number Employed 92-365 Days with Firm	85	70
Number Employed 366+ Days with Firm	64	68
Associated DSHS Medical Clients	289	272
Family Medical	63	75
Children's Medical and SCHIP	205	185
Pregnant Women	15	10
Persons with Disabilities	5	2
Other Coverage	1	0
Monthly Medical and MH Expenditures - All Funds	\$65,963	\$59,053
General Fund-State	\$24,561	\$21,730
General Fund-Federal	\$41,398	\$37,322
Health Services Account	\$4	\$1

DATA SOURCES: This report is based on the analysis of Automated Client Eligibility System (ACES) employer name data linked to Medicaid Management Information System eligibility data. ACES employer name information does not permit the identification of separately owned franchises operating under the same business name. The employer name information used in this report is self-reported; it is not a required element of the application for public assistance and is not independently verified by DSHS.

104. GREAT CLIPS INC

Clients or persons with dependents with DSHS medical coverage, by type of DSHS coverage

Associated DSHS medical clients and estimated medical and mental health expenditures

PREPARED BY: DSHS Research and Data Analysis Division, March 2011

DSHS employed clients and their DSHS-covered dependents

	January 2010	April 2010
Number of Employed Clients	58	51
Number Employed 0-91 Days with Firm	7	5
Number Employed 92-365 Days with Firm	27	15
Number Employed 366+ Days with Firm	24	31
Associated DSHS Medical Clients	109	104
Family Medical	85	83
Children's Medical and SCHIP	12	12
Pregnant Women	12	9
Persons with Disabilities	0	0
Other Coverage	0	0
Monthly Medical and MH Expenditures - All Funds	\$34,499	\$31,388
General Fund-State	\$12,733	\$11,564
General Fund-Federal	\$21,766	\$19,825
Health Services Account	\$0	\$0

Non-client persons with DSHS-covered dependents

	January 2010	April 2010
Number of Employed Persons	110	105
Number Employed 0-91 Days with Firm	0	3
Number Employed 92-365 Days with Firm	25	21
Number Employed 366+ Days with Firm	85	81
Associated DSHS Medical Clients	164	151
Family Medical	6	6
Children's Medical and SCHIP	158	145
Pregnant Women	0	0
Persons with Disabilities	0	0
Other Coverage	0	0
Monthly Medical and MH Expenditures - All Funds	\$27,358	\$25,334
General Fund-State	\$9,775	\$9,055
General Fund-Federal	\$17,583	\$16,279
Health Services Account	\$0	\$0

TOTAL

	January 2010	April 2010
Number of Employed Clients/Persons	168	156
Number Employed 0-91 Days with Firm	7	8
Number Employed 92-365 Days with Firm	52	36
Number Employed 366+ Days with Firm	109	112
Associated DSHS Medical Clients	273	255
Family Medical	91	89
Children's Medical and SCHIP	170	157
Pregnant Women	12	9
Persons with Disabilities	0	0
Other Coverage	0	0
Monthly Medical and MH Expenditures - All Funds	\$61,857	\$56,723
General Fund-State	\$22,508	\$20,619
General Fund-Federal	\$39,349	\$36,104
Health Services Account	\$0	\$0

DATA SOURCES: This report is based on the analysis of Automated Client Eligibility System (ACES) employer name data linked to Medicaid Management Information System eligibility data. ACES employer name information does not permit the identification of separately owned franchises operating under the same business name. The employer name information used in this report is self-reported; it is not a required element of the application for public assistance and is not independently verified by DSHS.

104. KOREAN WOMEN'S ASSOCIATION

Clients or persons with dependents with DSHS medical coverage, by type of DSHS coverage

Associated DSHS medical clients and estimated medical and mental health expenditures

PREPARED BY: DSHS Research and Data Analysis Division, March 2011

DSHS employed clients and their DSHS-covered dependents

	January 2010	April 2010
Number of Employed Clients	63	62
Number Employed 0-91 Days with Firm	5	10
Number Employed 92-365 Days with Firm	32	25
Number Employed 366+ Days with Firm	26	27
Associated DSHS Medical Clients	123	128
Family Medical	94	98
Children's Medical and SCHIP	12	10
Pregnant Women	6	9
Persons with Disabilities	6	5
Other Coverage	5	6
Monthly Medical and MH Expenditures - All Funds	\$37,563	\$39,440
General Fund-State	\$14,101	\$14,848
General Fund-Federal	\$23,457	\$24,589
Health Services Account	\$5	\$4

Non-client persons with DSHS-covered dependents

	January 2010	April 2010
Number of Employed Persons	97	102
Number Employed 0-91 Days with Firm	3	5
Number Employed 92-365 Days with Firm	27	18
Number Employed 366+ Days with Firm	67	79
Associated DSHS Medical Clients	141	152
Family Medical	6	8
Children's Medical and SCHIP	134	144
Pregnant Women	0	0
Persons with Disabilities	1	0
Other Coverage	0	0
Monthly Medical and MH Expenditures - All Funds	\$24,423	\$25,696
General Fund-State	\$8,813	\$9,247
General Fund-Federal	\$15,609	\$16,449
Health Services Account	\$1	\$0

TOTAL

	January 2010	April 2010
Number of Employed Clients/Persons	160	164
Number Employed 0-91 Days with Firm	8	15
Number Employed 92-365 Days with Firm	59	43
Number Employed 366+ Days with Firm	93	106
Associated DSHS Medical Clients	264	280
Family Medical	100	106
Children's Medical and SCHIP	146	154
Pregnant Women	6	9
Persons with Disabilities	7	5
Other Coverage	5	6
Monthly Medical and MH Expenditures - All Funds	\$61,986	\$65,136
General Fund-State	\$22,914	\$24,095
General Fund-Federal	\$39,067	\$41,038
Health Services Account	\$6	\$4

DATA SOURCES: This report is based on the analysis of Automated Client Eligibility System (ACES) employer name data linked to Medicaid Management Information System eligibility data. ACES employer name information does not permit the identification of separately owned franchises operating under the same business name. The employer name information used in this report is self-reported; it is not a required element of the application for public assistance and is not independently verified by DSHS.

106. O'REILLY AUTO PARTS

Clients or persons with dependents with DSHS medical coverage, by type of DSHS coverage

Associated DSHS medical clients and estimated medical and mental health expenditures

PREPARED BY: DSHS Research and Data Analysis Division, March 2011

DSHS employed clients and their DSHS-covered dependents

	January 2010	April 2010
Number of Employed Clients	42	37
Number Employed 0-91 Days with Firm	2	3
Number Employed 92-365 Days with Firm	17	12
Number Employed 366+ Days with Firm	23	22
Associated DSHS Medical Clients	73	69
Family Medical	52	49
Children's Medical and SCHIP	9	10
Pregnant Women	8	7
Persons with Disabilities	4	3
Other Coverage	0	0
Monthly Medical and MH Expenditures - All Funds	\$24,485	\$22,192
General Fund-State	\$9,059	\$8,199
General Fund-Federal	\$15,423	\$13,991
Health Services Account	\$3	\$2

Non-client persons with DSHS-covered dependents

	January 2010	April 2010
Number of Employed Persons	120	121
Number Employed 0-91 Days with Firm	3	3
Number Employed 92-365 Days with Firm	29	24
Number Employed 366+ Days with Firm	88	94
Associated DSHS Medical Clients	194	180
Family Medical	9	1
Children's Medical and SCHIP	178	175
Pregnant Women	6	4
Persons with Disabilities	1	0
Other Coverage	0	0
Monthly Medical and MH Expenditures - All Funds	\$37,501	\$32,256
General Fund-State	\$13,588	\$11,640
General Fund-Federal	\$23,912	\$20,616
Health Services Account	\$1	\$0

TOTAL

	January 2010	April 2010
Number of Employed Clients/Persons	162	158
Number Employed 0-91 Days with Firm	5	6
Number Employed 92-365 Days with Firm	46	36
Number Employed 366+ Days with Firm	111	116
Associated DSHS Medical Clients	267	249
Family Medical	61	50
Children's Medical and SCHIP	187	185
Pregnant Women	14	11
Persons with Disabilities	5	3
Other Coverage	0	0
Monthly Medical and MH Expenditures - All Funds	\$61,986	\$54,448
General Fund-State	\$22,647	\$19,839
General Fund-Federal	\$39,335	\$34,607
Health Services Account	\$4	\$2

DATA SOURCES: This report is based on the analysis of Automated Client Eligibility System (ACES) employer name data linked to Medicaid Management Information System eligibility data. ACES employer name information does not permit the identification of separately owned franchises operating under the same business name. The employer name information used in this report is self-reported; it is not a required element of the application for public assistance and is not independently verified by DSHS.

106. WYCKOFF FARMS INC

Clients or persons with dependents with DSHS medical coverage, by type of DSHS coverage

Associated DSHS medical clients and estimated medical and mental health expenditures

PREPARED BY: DSHS Research and Data Analysis Division, March 2011

DSHS employed clients and their DSHS-covered dependents

	January 2010	April 2010
Number of Employed Clients	15	16
Number Employed 0-91 Days with Firm	2	5
Number Employed 92-365 Days with Firm	9	3
Number Employed 366+ Days with Firm	4	8
Associated DSHS Medical Clients	14	26
Family Medical	9	9
Children's Medical and SCHIP	3	12
Pregnant Women	1	4
Persons with Disabilities	0	0
Other Coverage	1	1
Monthly Medical and MH Expenditures - All Funds	\$3,919	\$7,864
General Fund-State	\$1,545	\$3,120
General Fund-Federal	\$2,374	\$4,744
Health Services Account	\$0	\$0

Non-client persons with DSHS-covered dependents

	January 2010	April 2010
Number of Employed Persons	126	163
Number Employed 0-91 Days with Firm	4	47
Number Employed 92-365 Days with Firm	44	15
Number Employed 366+ Days with Firm	78	101
Associated DSHS Medical Clients	248	357
Family Medical	18	81
Children's Medical and SCHIP	219	265
Pregnant Women	10	11
Persons with Disabilities	1	0
Other Coverage	0	0
Monthly Medical and MH Expenditures - All Funds	\$45,979	\$69,076
General Fund-State	\$20,454	\$29,574
General Fund-Federal	\$25,524	\$39,502
Health Services Account	\$1	\$0

TOTAL

	January 2010	April 2010
Number of Employed Clients/Persons	141	179
Number Employed 0-91 Days with Firm	6	52
Number Employed 92-365 Days with Firm	53	18
Number Employed 366+ Days with Firm	82	109
Associated DSHS Medical Clients	262	383
Family Medical	27	90
Children's Medical and SCHIP	222	277
Pregnant Women	11	15
Persons with Disabilities	1	0
Other Coverage	1	1
Monthly Medical and MH Expenditures - All Funds	\$49,898	\$76,939
General Fund-State	\$21,999	\$32,693
General Fund-Federal	\$27,898	\$44,246
Health Services Account	\$1	\$0

DATA SOURCES: This report is based on the analysis of Automated Client Eligibility System (ACES) employer name data linked to Medicaid Management Information System eligibility data. ACES employer name information does not permit the identification of separately owned franchises operating under the same business name. The employer name information used in this report is self-reported; it is not a required element of the application for public assistance and is not independently verified by DSHS.

108. J. R. SIMPLOT COMPANY

Clients or persons with dependents with DSHS medical coverage, by type of DSHS coverage

Associated DSHS medical clients and estimated medical and mental health expenditures

PREPARED BY: DSHS Research and Data Analysis Division, March 2011

DSHS employed clients and their DSHS-covered dependents

	January 2010	April 2010
Number of Employed Clients	22	13
Number Employed 0-91 Days with Firm	4	0
Number Employed 92-365 Days with Firm	9	6
Number Employed 366+ Days with Firm	9	7
Associated DSHS Medical Clients	53	35
Family Medical	46	30
Children's Medical and SCHIP	3	3
Pregnant Women	2	1
Persons with Disabilities	2	1
Other Coverage	0	0
Monthly Medical and MH Expenditures - All Funds	\$16,258	\$10,213
General Fund-State	\$6,004	\$3,763
General Fund-Federal	\$10,252	\$6,449
Health Services Account	\$2	\$1

Non-client persons with DSHS-covered dependents

	January 2010	April 2010
Number of Employed Persons	139	140
Number Employed 0-91 Days with Firm	3	5
Number Employed 92-365 Days with Firm	21	18
Number Employed 366+ Days with Firm	115	117
Associated DSHS Medical Clients	318	319
Family Medical	13	14
Children's Medical and SCHIP	296	300
Pregnant Women	7	4
Persons with Disabilities	2	1
Other Coverage	0	0
Monthly Medical and MH Expenditures - All Funds	\$59,019	\$56,101
General Fund-State	\$21,649	\$20,636
General Fund-Federal	\$37,368	\$35,464
Health Services Account	\$2	\$1

TOTAL

	January 2010	April 2010
Number of Employed Clients/Persons	161	153
Number Employed 0-91 Days with Firm	7	5
Number Employed 92-365 Days with Firm	30	24
Number Employed 366+ Days with Firm	124	124
Associated DSHS Medical Clients	371	354
Family Medical	59	44
Children's Medical and SCHIP	299	303
Pregnant Women	9	5
Persons with Disabilities	4	2
Other Coverage	0	0
Monthly Medical and MH Expenditures - All Funds	\$75,277	\$66,314
General Fund-State	\$27,653	\$24,399
General Fund-Federal	\$47,620	\$41,914
Health Services Account	\$4	\$2

DATA SOURCES: This report is based on the analysis of Automated Client Eligibility System (ACES) employer name data linked to Medicaid Management Information System eligibility data. ACES employer name information does not permit the identification of separately owned franchises operating under the same business name. The employer name information used in this report is self-reported; it is not a required element of the application for public assistance and is not independently verified by DSHS.

109. ST JOSEPH HOSPITAL

Clients or persons with dependents with DSHS medical coverage, by type of DSHS coverage

Associated DSHS medical clients and estimated medical and mental health expenditures

PREPARED BY: DSHS Research and Data Analysis Division, March 2011

DSHS employed clients and their DSHS-covered dependents

	January 2010	April 2010
Number of Employed Clients	39	33
Number Employed 0-91 Days with Firm	5	1
Number Employed 92-365 Days with Firm	7	8
Number Employed 366+ Days with Firm	27	24
Associated DSHS Medical Clients	65	46
Family Medical	45	31
Children's Medical and SCHIP	10	5
Pregnant Women	4	5
Persons with Disabilities	5	4
Other Coverage	1	1
Monthly Medical and MH Expenditures - All Funds	\$20,550	\$15,953
General Fund-State	\$7,699	\$6,016
General Fund-Federal	\$12,847	\$9,933
Health Services Account	\$4	\$3

Non-client persons with DSHS-covered dependents

	January 2010	April 2010
Number of Employed Persons	122	117
Number Employed 0-91 Days with Firm	3	2
Number Employed 92-365 Days with Firm	13	4
Number Employed 366+ Days with Firm	106	111
Associated DSHS Medical Clients	214	214
Family Medical	2	3
Children's Medical and SCHIP	208	208
Pregnant Women	3	2
Persons with Disabilities	1	1
Other Coverage	0	0
Monthly Medical and MH Expenditures - All Funds	\$38,001	\$37,343
General Fund-State	\$13,643	\$13,449
General Fund-Federal	\$24,357	\$23,894
Health Services Account	\$1	\$1

TOTAL

	January 2010	April 2010
Number of Employed Clients/Persons	161	150
Number Employed 0-91 Days with Firm	8	3
Number Employed 92-365 Days with Firm	20	12
Number Employed 366+ Days with Firm	133	135
Associated DSHS Medical Clients	279	260
Family Medical	47	34
Children's Medical and SCHIP	218	213
Pregnant Women	7	7
Persons with Disabilities	6	5
Other Coverage	1	1
Monthly Medical and MH Expenditures - All Funds	\$58,550	\$53,296
General Fund-State	\$21,342	\$19,465
General Fund-Federal	\$37,203	\$33,827
Health Services Account	\$5	\$4

DATA SOURCES: This report is based on the analysis of Automated Client Eligibility System (ACES) employer name data linked to Medicaid Management Information System eligibility data. ACES employer name information does not permit the identification of separately owned franchises operating under the same business name. The employer name information used in this report is self-reported; it is not a required element of the application for public assistance and is not independently verified by DSHS.

110. SALVATION ARMY

Clients or persons with dependents with DSHS medical coverage, by type of DSHS coverage

Associated DSHS medical clients and estimated medical and mental health expenditures

PREPARED BY: DSHS Research and Data Analysis Division, March 2011

DSHS employed clients and their DSHS-covered dependents

	January 2010	April 2010
Number of Employed Clients	99	74
Number Employed 0-91 Days with Firm	44	21
Number Employed 92-365 Days with Firm	35	31
Number Employed 366+ Days with Firm	20	22
Associated DSHS Medical Clients	241	167
Family Medical	228	154
Children's Medical and SCHIP	3	3
Pregnant Women	2	3
Persons with Disabilities	7	5
Other Coverage	1	2
Monthly Medical and MH Expenditures - All Funds	\$67,455	\$47,717
General Fund-State	\$24,825	\$17,641
General Fund-Federal	\$42,624	\$30,072
Health Services Account	\$6	\$4

Non-client persons with DSHS-covered dependents

	January 2010	April 2010
Number of Employed Persons	72	65
Number Employed 0-91 Days with Firm	4	2
Number Employed 92-365 Days with Firm	19	10
Number Employed 366+ Days with Firm	49	53
Associated DSHS Medical Clients	117	108
Family Medical	12	1
Children's Medical and SCHIP	104	106
Pregnant Women	1	1
Persons with Disabilities	0	0
Other Coverage	0	0
Monthly Medical and MH Expenditures - All Funds	\$20,619	\$18,236
General Fund-State	\$7,510	\$6,522
General Fund-Federal	\$13,109	\$11,714
Health Services Account	\$0	\$0

TOTAL

	January 2010	April 2010
Number of Employed Clients/Persons	171	139
Number Employed 0-91 Days with Firm	48	23
Number Employed 92-365 Days with Firm	54	41
Number Employed 366+ Days with Firm	69	75
Associated DSHS Medical Clients	358	275
Family Medical	240	155
Children's Medical and SCHIP	107	109
Pregnant Women	3	4
Persons with Disabilities	7	5
Other Coverage	1	2
Monthly Medical and MH Expenditures - All Funds	\$88,074	\$65,953
General Fund-State	\$32,335	\$24,163
General Fund-Federal	\$55,733	\$41,786
Health Services Account	\$6	\$4

DATA SOURCES: This report is based on the analysis of Automated Client Eligibility System (ACES) employer name data linked to Medicaid Management Information System eligibility data. ACES employer name information does not permit the identification of separately owned franchises operating under the same business name. The employer name information used in this report is self-reported; it is not a required element of the application for public assistance and is not independently verified by DSHS.

111. AMICABLE HEALTH CARE

Clients or persons with dependents with DSHS medical coverage, by type of DSHS coverage

Associated DSHS medical clients and estimated medical and mental health expenditures

PREPARED BY: DSHS Research and Data Analysis Division, March 2011

DSHS employed clients and their DSHS-covered dependents

	January 2010	April 2010
Number of Employed Clients	94	80
Number Employed 0-91 Days with Firm	3	8
Number Employed 92-365 Days with Firm	40	25
Number Employed 366+ Days with Firm	51	47
Associated DSHS Medical Clients	296	242
Family Medical	245	194
Children's Medical and SCHIP	37	33
Pregnant Women	11	11
Persons with Disabilities	3	4
Other Coverage	0	0
Monthly Medical and MH Expenditures - All Funds	\$80,904	\$67,715
General Fund-State	\$29,745	\$24,990
General Fund-Federal	\$51,157	\$42,722
Health Services Account	\$2	\$3

Non-client persons with DSHS-covered dependents

	January 2010	April 2010
Number of Employed Persons	72	60
Number Employed 0-91 Days with Firm	2	3
Number Employed 92-365 Days with Firm	19	11
Number Employed 366+ Days with Firm	51	46
Associated DSHS Medical Clients	152	105
Family Medical	0	1
Children's Medical and SCHIP	147	101
Pregnant Women	4	2
Persons with Disabilities	1	1
Other Coverage	0	0
Monthly Medical and MH Expenditures - All Funds	\$27,424	\$18,513
General Fund-State	\$10,142	\$6,872
General Fund-Federal	\$17,282	\$11,640
Health Services Account	\$0	\$0

TOTAL

	January 2010	April 2010
Number of Employed Clients/Persons	166	140
Number Employed 0-91 Days with Firm	5	11
Number Employed 92-365 Days with Firm	59	36
Number Employed 366+ Days with Firm	102	93
Associated DSHS Medical Clients	448	347
Family Medical	245	195
Children's Medical and SCHIP	184	134
Pregnant Women	15	13
Persons with Disabilities	4	5
Other Coverage	0	0
Monthly Medical and MH Expenditures - All Funds	\$108,329	\$86,228
General Fund-State	\$39,887	\$31,862
General Fund-Federal	\$68,439	\$54,363
Health Services Account	\$3	\$3

DATA SOURCES: This report is based on the analysis of Automated Client Eligibility System (ACES) employer name data linked to Medicaid Management Information System eligibility data. ACES employer name information does not permit the identification of separately owned franchises operating under the same business name. The employer name information used in this report is self-reported; it is not a required element of the application for public assistance and is not independently verified by DSHS.

111. AUVIL FRUIT COMPANY

Clients or persons with dependents with DSHS medical coverage, by type of DSHS coverage

Associated DSHS medical clients and estimated medical and mental health expenditures

PREPARED BY: DSHS Research and Data Analysis Division, March 2011

DSHS employed clients and their DSHS-covered dependents

	January 2010	April 2010
Number of Employed Clients	5	6
Number Employed 0-91 Days with Firm	0	1
Number Employed 92-365 Days with Firm	2	3
Number Employed 366+ Days with Firm	3	2
Associated DSHS Medical Clients	3	5
Family Medical	0	0
Children's Medical and SCHIP	2	3
Pregnant Women	1	2
Persons with Disabilities	0	0
Other Coverage	0	0
Monthly Medical and MH Expenditures - All Funds	\$1,133	\$2,100
General Fund-State	\$478	\$898
General Fund-Federal	\$654	\$1,202
Health Services Account	\$0	\$0

Non-client persons with DSHS-covered dependents

	January 2010	April 2010
Number of Employed Persons	135	160
Number Employed 0-91 Days with Firm	3	38
Number Employed 92-365 Days with Firm	29	22
Number Employed 366+ Days with Firm	103	100
Associated DSHS Medical Clients	250	311
Family Medical	13	27
Children's Medical and SCHIP	232	273
Pregnant Women	5	11
Persons with Disabilities	0	0
Other Coverage	0	0
Monthly Medical and MH Expenditures - All Funds	\$43,236	\$58,476
General Fund-State	\$17,671	\$23,418
General Fund-Federal	\$25,565	\$35,059
Health Services Account	\$0	\$0

TOTAL

	January 2010	April 2010
Number of Employed Clients/Persons	140	166
Number Employed 0-91 Days with Firm	3	39
Number Employed 92-365 Days with Firm	31	25
Number Employed 366+ Days with Firm	106	102
Associated DSHS Medical Clients	253	316
Family Medical	13	27
Children's Medical and SCHIP	234	276
Pregnant Women	6	13
Persons with Disabilities	0	0
Other Coverage	0	0
Monthly Medical and MH Expenditures - All Funds	\$44,369	\$60,577
General Fund-State	\$18,149	\$24,316
General Fund-Federal	\$26,219	\$36,261
Health Services Account	\$0	\$0

DATA SOURCES: This report is based on the analysis of Automated Client Eligibility System (ACES) employer name data linked to Medicaid Management Information System eligibility data. ACES employer name information does not permit the identification of separately owned franchises operating under the same business name. The employer name information used in this report is self-reported; it is not a required element of the application for public assistance and is not independently verified by DSHS.

113. THE FLAT TOP RANCH

Clients or persons with dependents with DSHS medical coverage, by type of DSHS coverage

Associated DSHS medical clients and estimated medical and mental health expenditures

PREPARED BY: DSHS Research and Data Analysis Division, March 2011

DSHS employed clients and their DSHS-covered dependents

	January 2010	April 2010
Number of Employed Clients	12	14
Number Employed 0-91 Days with Firm	0	1
Number Employed 92-365 Days with Firm	3	2
Number Employed 366+ Days with Firm	9	11
Associated DSHS Medical Clients	4	8
Family Medical	0	3
Children's Medical and SCHIP	0	1
Pregnant Women	3	3
Persons with Disabilities	1	0
Other Coverage	0	1
Monthly Medical and MH Expenditures - All Funds	\$3,597	\$3,785
General Fund-State	\$1,366	\$1,469
General Fund-Federal	\$2,230	\$2,316
Health Services Account	\$1	\$0

Non-client persons with DSHS-covered dependents

	January 2010	April 2010
Number of Employed Persons	133	135
Number Employed 0-91 Days with Firm	8	11
Number Employed 92-365 Days with Firm	42	31
Number Employed 366+ Days with Firm	83	93
Associated DSHS Medical Clients	287	286
Family Medical	43	59
Children's Medical and SCHIP	227	210
Pregnant Women	15	15
Persons with Disabilities	2	2
Other Coverage	0	0
Monthly Medical and MH Expenditures - All Funds	\$59,541	\$61,428
General Fund-State	\$25,139	\$25,233
General Fund-Federal	\$34,400	\$36,193
Health Services Account	\$2	\$2

TOTAL

	January 2010	April 2010
Number of Employed Clients/Persons	145	149
Number Employed 0-91 Days with Firm	8	12
Number Employed 92-365 Days with Firm	45	33
Number Employed 366+ Days with Firm	92	104
Associated DSHS Medical Clients	291	294
Family Medical	43	62
Children's Medical and SCHIP	227	211
Pregnant Women	18	18
Persons with Disabilities	3	2
Other Coverage	0	1
Monthly Medical and MH Expenditures - All Funds	\$63,137	\$65,213
General Fund-State	\$26,506	\$26,702
General Fund-Federal	\$36,629	\$38,509
Health Services Account	\$3	\$2

DATA SOURCES: This report is based on the analysis of Automated Client Eligibility System (ACES) employer name data linked to Medicaid Management Information System eligibility data. ACES employer name information does not permit the identification of separately owned franchises operating under the same business name. The employer name information used in this report is self-reported; it is not a required element of the application for public assistance and is not independently verified by DSHS.

113. WASHINGTON STATE MIGRANT COUNCIL

Clients or persons with dependents with DSHS medical coverage, by type of DSHS coverage

Associated DSHS medical clients and estimated medical and mental health expenditures

PREPARED BY: DSHS Research and Data Analysis Division, March 2011

DSHS employed clients and their DSHS-covered dependents

	January 2010	April 2010
Number of Employed Clients	33	32
Number Employed 0-91 Days with Firm	3	9
Number Employed 92-365 Days with Firm	17	6
Number Employed 366+ Days with Firm	13	17
Associated DSHS Medical Clients	54	43
Family Medical	32	22
Children's Medical and SCHIP	10	11
Pregnant Women	12	10
Persons with Disabilities	0	0
Other Coverage	0	0
Monthly Medical and MH Expenditures - All Funds	\$20,324	\$16,173
General Fund-State	\$7,548	\$6,007
General Fund-Federal	\$12,776	\$10,167
Health Services Account	\$0	\$0

Non-client persons with DSHS-covered dependents

	January 2010	April 2010
Number of Employed Persons	112	117
Number Employed 0-91 Days with Firm	2	10
Number Employed 92-365 Days with Firm	40	24
Number Employed 366+ Days with Firm	70	83
Associated DSHS Medical Clients	187	196
Family Medical	0	0
Children's Medical and SCHIP	186	195
Pregnant Women	1	1
Persons with Disabilities	0	0
Other Coverage	0	0
Monthly Medical and MH Expenditures - All Funds	\$31,363	\$32,707
General Fund-State	\$11,211	\$11,745
General Fund-Federal	\$20,152	\$20,963
Health Services Account	\$0	\$0

TOTAL

	January 2010	April 2010
Number of Employed Clients/Persons	145	149
Number Employed 0-91 Days with Firm	5	19
Number Employed 92-365 Days with Firm	57	30
Number Employed 366+ Days with Firm	83	100
Associated DSHS Medical Clients	241	239
Family Medical	32	22
Children's Medical and SCHIP	196	206
Pregnant Women	13	11
Persons with Disabilities	0	0
Other Coverage	0	0
Monthly Medical and MH Expenditures - All Funds	\$51,686	\$48,880
General Fund-State	\$18,758	\$17,751
General Fund-Federal	\$32,928	\$31,129
Health Services Account	\$0	\$0

DATA SOURCES: This report is based on the analysis of Automated Client Eligibility System (ACES) employer name data linked to Medicaid Management Information System eligibility data. ACES employer name information does not permit the identification of separately owned franchises operating under the same business name. The employer name information used in this report is self-reported; it is not a required element of the application for public assistance and is not independently verified by DSHS.

113. YAKIMA SCHOOL DISTRICT

Clients or persons with dependents with DSHS medical coverage, by type of DSHS coverage

Associated DSHS medical clients and estimated medical and mental health expenditures

PREPARED BY: DSHS Research and Data Analysis Division, March 2011

DSHS employed clients and their DSHS-covered dependents

	January 2010	April 2010
Number of Employed Clients	31	32
Number Employed 0-91 Days with Firm	0	0
Number Employed 92-365 Days with Firm	16	11
Number Employed 366+ Days with Firm	15	21
Associated DSHS Medical Clients	61	57
Family Medical	30	39
Children's Medical and SCHIP	20	10
Pregnant Women	10	6
Persons with Disabilities	1	2
Other Coverage	0	0
Monthly Medical and MH Expenditures - All Funds	\$19,869	\$17,231
General Fund-State	\$7,346	\$6,354
General Fund-Federal	\$12,522	\$10,877
Health Services Account	\$0	\$1

Non-client persons with DSHS-covered dependents

	January 2010	April 2010
Number of Employed Persons	117	114
Number Employed 0-91 Days with Firm	6	6
Number Employed 92-365 Days with Firm	5	6
Number Employed 366+ Days with Firm	106	102
Associated DSHS Medical Clients	199	187
Family Medical	0	0
Children's Medical and SCHIP	197	187
Pregnant Women	2	0
Persons with Disabilities	0	0
Other Coverage	0	0
Monthly Medical and MH Expenditures - All Funds	\$33,643	\$30,348
General Fund-State	\$12,033	\$10,822
General Fund-Federal	\$21,610	\$19,526
Health Services Account	\$0	\$0

TOTAL

	January 2010	April 2010
Number of Employed Clients/Persons	148	146
Number Employed 0-91 Days with Firm	6	6
Number Employed 92-365 Days with Firm	21	17
Number Employed 366+ Days with Firm	121	123
Associated DSHS Medical Clients	260	244
Family Medical	30	39
Children's Medical and SCHIP	217	197
Pregnant Women	12	6
Persons with Disabilities	1	2
Other Coverage	0	0
Monthly Medical and MH Expenditures - All Funds	\$53,511	\$47,580
General Fund-State	\$19,378	\$17,176
General Fund-Federal	\$34,132	\$30,403
Health Services Account	\$0	\$1

DATA SOURCES: This report is based on the analysis of Automated Client Eligibility System (ACES) employer name data linked to Medicaid Management Information System eligibility data. ACES employer name information does not permit the identification of separately owned franchises operating under the same business name. The employer name information used in this report is self-reported; it is not a required element of the application for public assistance and is not independently verified by DSHS.

116. ALASKA AIR GROUP

Clients or persons with dependents with DSHS medical coverage, by type of DSHS coverage

Associated DSHS medical clients and estimated medical and mental health expenditures

PREPARED BY: DSHS Research and Data Analysis Division, March 2011

DSHS employed clients and their DSHS-covered dependents

	January 2010	April 2010
Number of Employed Clients	30	28
Number Employed 0-91 Days with Firm	2	0
Number Employed 92-365 Days with Firm	6	7
Number Employed 366+ Days with Firm	22	21
Associated DSHS Medical Clients	45	47
Family Medical	26	28
Children's Medical and SCHIP	3	1
Pregnant Women	3	5
Persons with Disabilities	13	13
Other Coverage	0	0
Monthly Medical and MH Expenditures - All Funds	\$18,828	\$20,738
General Fund-State	\$7,022	\$7,745
General Fund-Federal	\$11,796	\$12,984
Health Services Account	\$10	\$10

Non-client persons with DSHS-covered dependents

	January 2010	April 2010
Number of Employed Persons	118	116
Number Employed 0-91 Days with Firm	0	0
Number Employed 92-365 Days with Firm	8	4
Number Employed 366+ Days with Firm	110	112
Associated DSHS Medical Clients	238	230
Family Medical	7	7
Children's Medical and SCHIP	224	219
Pregnant Women	7	4
Persons with Disabilities	0	0
Other Coverage	0	0
Monthly Medical and MH Expenditures - All Funds	\$44,465	\$41,014
General Fund-State	\$16,067	\$14,780
General Fund-Federal	\$28,398	\$26,234
Health Services Account	\$0	\$0

TOTAL

	January 2010	April 2010
Number of Employed Clients/Persons	148	144
Number Employed 0-91 Days with Firm	2	0
Number Employed 92-365 Days with Firm	14	11
Number Employed 366+ Days with Firm	132	133
Associated DSHS Medical Clients	283	277
Family Medical	33	35
Children's Medical and SCHIP	227	220
Pregnant Women	10	9
Persons with Disabilities	13	13
Other Coverage	0	0
Monthly Medical and MH Expenditures - All Funds	\$63,293	\$61,752
General Fund-State	\$23,089	\$22,524
General Fund-Federal	\$40,194	\$39,218
Health Services Account	\$10	\$10

DATA SOURCES: This report is based on the analysis of Automated Client Eligibility System (ACES) employer name data linked to Medicaid Management Information System eligibility data. ACES employer name information does not permit the identification of separately owned franchises operating under the same business name. The employer name information used in this report is self-reported; it is not a required element of the application for public assistance and is not independently verified by DSHS.

117. VALLEY FRUIT

Clients or persons with dependents with DSHS medical coverage, by type of DSHS coverage

Associated DSHS medical clients and estimated medical and mental health expenditures

PREPARED BY: DSHS Research and Data Analysis Division, March 2011

DSHS employed clients and their DSHS-covered dependents

	January 2010	April 2010
Number of Employed Clients	14	11
Number Employed 0-91 Days with Firm	0	1
Number Employed 92-365 Days with Firm	9	2
Number Employed 366+ Days with Firm	5	8
Associated DSHS Medical Clients	19	9
Family Medical	3	4
Children's Medical and SCHIP	9	1
Pregnant Women	7	4
Persons with Disabilities	0	0
Other Coverage	0	0
Monthly Medical and MH Expenditures - All Funds	\$8,317	\$4,653
General Fund-State	\$3,103	\$1,743
General Fund-Federal	\$5,214	\$2,910
Health Services Account	\$0	\$0

Non-client persons with DSHS-covered dependents

	January 2010	April 2010
Number of Employed Persons	125	141
Number Employed 0-91 Days with Firm	4	12
Number Employed 92-365 Days with Firm	24	20
Number Employed 366+ Days with Firm	97	109
Associated DSHS Medical Clients	209	260
Family Medical	7	30
Children's Medical and SCHIP	195	222
Pregnant Women	4	5
Persons with Disabilities	1	1
Other Coverage	2	2
Monthly Medical and MH Expenditures - All Funds	\$37,691	\$48,555
General Fund-State	\$14,389	\$18,732
General Fund-Federal	\$23,301	\$29,823
Health Services Account	\$1	\$1

TOTAL

	January 2010	April 2010
Number of Employed Clients/Persons	139	152
Number Employed 0-91 Days with Firm	4	13
Number Employed 92-365 Days with Firm	33	22
Number Employed 366+ Days with Firm	102	117
Associated DSHS Medical Clients	228	269
Family Medical	10	34
Children's Medical and SCHIP	204	223
Pregnant Women	11	9
Persons with Disabilities	1	1
Other Coverage	2	2
Monthly Medical and MH Expenditures - All Funds	\$46,009	\$53,208
General Fund-State	\$17,493	\$20,475
General Fund-Federal	\$28,515	\$32,733
Health Services Account	\$1	\$1

DATA SOURCES: This report is based on the analysis of Automated Client Eligibility System (ACES) employer name data linked to Medicaid Management Information System eligibility data. ACES employer name information does not permit the identification of separately owned franchises operating under the same business name. The employer name information used in this report is self-reported; it is not a required element of the application for public assistance and is not independently verified by DSHS.

118. LIFE CARE CENTERS OF AMERICA

Clients or persons with dependents with DSHS medical coverage, by type of DSHS coverage

Associated DSHS medical clients and estimated medical and mental health expenditures

PREPARED BY: DSHS Research and Data Analysis Division, March 2011

DSHS employed clients and their DSHS-covered dependents

	January 2010	April 2010
Number of Employed Clients	35	26
Number Employed 0-91 Days with Firm	4	3
Number Employed 92-365 Days with Firm	13	9
Number Employed 366+ Days with Firm	18	14
Associated DSHS Medical Clients	60	41
Family Medical	40	34
Children's Medical and SCHIP	12	2
Pregnant Women	6	3
Persons with Disabilities	2	2
Other Coverage	0	0
Monthly Medical and MH Expenditures - All Funds	\$19,159	\$13,355
General Fund-State	\$7,075	\$4,935
General Fund-Federal	\$12,082	\$8,418
Health Services Account	\$2	\$2

Non-client persons with DSHS-covered dependents

	January 2010	April 2010
Number of Employed Persons	115	114
Number Employed 0-91 Days with Firm	2	1
Number Employed 92-365 Days with Firm	32	26
Number Employed 366+ Days with Firm	81	87
Associated DSHS Medical Clients	190	188
Family Medical	17	9
Children's Medical and SCHIP	169	174
Pregnant Women	2	3
Persons with Disabilities	0	0
Other Coverage	2	2
Monthly Medical and MH Expenditures - All Funds	\$34,113	\$33,800
General Fund-State	\$12,518	\$12,350
General Fund-Federal	\$21,595	\$21,450
Health Services Account	\$0	\$0

TOTAL

	January 2010	April 2010
Number of Employed Clients/Persons	150	140
Number Employed 0-91 Days with Firm	6	4
Number Employed 92-365 Days with Firm	45	35
Number Employed 366+ Days with Firm	99	101
Associated DSHS Medical Clients	250	229
Family Medical	57	43
Children's Medical and SCHIP	181	176
Pregnant Women	8	6
Persons with Disabilities	2	2
Other Coverage	2	2
Monthly Medical and MH Expenditures - All Funds	\$53,272	\$47,155
General Fund-State	\$19,593	\$17,285
General Fund-Federal	\$33,677	\$29,868
Health Services Account	\$2	\$2

DATA SOURCES: This report is based on the analysis of Automated Client Eligibility System (ACES) employer name data linked to Medicaid Management Information System eligibility data. ACES employer name information does not permit the identification of separately owned franchises operating under the same business name. The employer name information used in this report is self-reported; it is not a required element of the application for public assistance and is not independently verified by DSHS.

119. CORPORATION FOR NATIONAL AND COMMUNITY SERVICE

Clients or persons with dependents with DSHS medical coverage, by type of DSHS coverage

Associated DSHS medical clients and estimated medical and mental health expenditures

PREPARED BY: DSHS Research and Data Analysis Division, March 2011

DSHS employed clients and their DSHS-covered dependents

	January 2010	April 2010
Number of Employed Clients	106	104
Number Employed 0-91 Days with Firm	6	2
Number Employed 92-365 Days with Firm	64	66
Number Employed 366+ Days with Firm	36	36
Associated DSHS Medical Clients	257	254
Family Medical	229	221
Children's Medical and SCHIP	19	23
Pregnant Women	4	5
Persons with Disabilities	5	5
Other Coverage	0	0
Monthly Medical and MH Expenditures - All Funds	\$70,441	\$70,120
General Fund-State	\$25,851	\$25,748
General Fund-Federal	\$44,585	\$44,368
Health Services Account	\$4	\$4

Non-client persons with DSHS-covered dependents

	January 2010	April 2010
Number of Employed Persons	40	38
Number Employed 0-91 Days with Firm	1	0
Number Employed 92-365 Days with Firm	26	26
Number Employed 366+ Days with Firm	13	12
Associated DSHS Medical Clients	49	49
Family Medical	5	3
Children's Medical and SCHIP	42	45
Pregnant Women	1	0
Persons with Disabilities	1	1
Other Coverage	0	0
Monthly Medical and MH Expenditures - All Funds	\$9,864	\$8,981
General Fund-State	\$3,568	\$3,230
General Fund-Federal	\$6,296	\$5,751
Health Services Account	\$1	\$1

TOTAL

	January 2010	April 2010
Number of Employed Clients/Persons	146	142
Number Employed 0-91 Days with Firm	7	2
Number Employed 92-365 Days with Firm	90	92
Number Employed 366+ Days with Firm	49	48
Associated DSHS Medical Clients	306	303
Family Medical	234	224
Children's Medical and SCHIP	61	68
Pregnant Women	5	5
Persons with Disabilities	6	6
Other Coverage	0	0
Monthly Medical and MH Expenditures - All Funds	\$80,305	\$79,102
General Fund-State	\$29,419	\$28,978
General Fund-Federal	\$50,881	\$50,119
Health Services Account	\$5	\$5

DATA SOURCES: This report is based on the analysis of Automated Client Eligibility System (ACES) employer name data linked to Medicaid Management Information System eligibility data. ACES employer name information does not permit the identification of separately owned franchises operating under the same business name. The employer name information used in this report is self-reported; it is not a required element of the application for public assistance and is not independently verified by DSHS.

120. CRUNCH PAK

Clients or persons with dependents with DSHS medical coverage, by type of DSHS coverage

Associated DSHS medical clients and estimated medical and mental health expenditures

PREPARED BY: DSHS Research and Data Analysis Division, March 2011

DSHS employed clients and their DSHS-covered dependents

	January 2010	April 2010
Number of Employed Clients	26	24
Number Employed 0-91 Days with Firm	3	0
Number Employed 92-365 Days with Firm	8	10
Number Employed 366+ Days with Firm	15	14
Associated DSHS Medical Clients	23	16
Family Medical	17	11
Children's Medical and SCHIP	2	2
Pregnant Women	4	3
Persons with Disabilities	0	0
Other Coverage	0	0
Monthly Medical and MH Expenditures - All Funds	\$8,159	\$5,788
General Fund-State	\$3,081	\$2,147
General Fund-Federal	\$5,078	\$3,642
Health Services Account	\$0	\$0

Non-client persons with DSHS-covered dependents

	January 2010	April 2010
Number of Employed Persons	115	122
Number Employed 0-91 Days with Firm	7	6
Number Employed 92-365 Days with Firm	28	31
Number Employed 366+ Days with Firm	80	85
Associated DSHS Medical Clients	223	247
Family Medical	10	19
Children's Medical and SCHIP	212	222
Pregnant Women	1	6
Persons with Disabilities	0	0
Other Coverage	0	0
Monthly Medical and MH Expenditures - All Funds	\$35,019	\$43,186
General Fund-State	\$15,502	\$18,641
General Fund-Federal	\$19,517	\$24,545
Health Services Account	\$0	\$0

TOTAL

	January 2010	April 2010
Number of Employed Clients/Persons	141	146
Number Employed 0-91 Days with Firm	10	6
Number Employed 92-365 Days with Firm	36	41
Number Employed 366+ Days with Firm	95	99
Associated DSHS Medical Clients	246	263
Family Medical	27	30
Children's Medical and SCHIP	214	224
Pregnant Women	5	9
Persons with Disabilities	0	0
Other Coverage	0	0
Monthly Medical and MH Expenditures - All Funds	\$43,178	\$48,974
General Fund-State	\$18,583	\$20,787
General Fund-Federal	\$24,595	\$28,186
Health Services Account	\$0	\$0

DATA SOURCES: This report is based on the analysis of Automated Client Eligibility System (ACES) employer name data linked to Medicaid Management Information System eligibility data. ACES employer name information does not permit the identification of separately owned franchises operating under the same business name. The employer name information used in this report is self-reported; it is not a required element of the application for public assistance and is not independently verified by DSHS.

121. GILBERT ORCHARDS

Clients or persons with dependents with DSHS medical coverage, by type of DSHS coverage

Associated DSHS medical clients and estimated medical and mental health expenditures

PREPARED BY: DSHS Research and Data Analysis Division, March 2011

DSHS employed clients and their DSHS-covered dependents

	January 2010	April 2010
Number of Employed Clients	20	15
Number Employed 0-91 Days with Firm	1	2
Number Employed 92-365 Days with Firm	13	5
Number Employed 366+ Days with Firm	6	8
Associated DSHS Medical Clients	24	18
Family Medical	13	4
Children's Medical and SCHIP	5	8
Pregnant Women	5	5
Persons with Disabilities	1	1
Other Coverage	0	0
Monthly Medical and MH Expenditures - All Funds	\$9,307	\$7,162
General Fund-State	\$3,460	\$2,953
General Fund-Federal	\$5,846	\$4,209
Health Services Account	\$1	\$1

Non-client persons with DSHS-covered dependents

	January 2010	April 2010
Number of Employed Persons	122	128
Number Employed 0-91 Days with Firm	3	12
Number Employed 92-365 Days with Firm	37	24
Number Employed 366+ Days with Firm	82	92
Associated DSHS Medical Clients	257	238
Family Medical	42	24
Children's Medical and SCHIP	210	205
Pregnant Women	5	9
Persons with Disabilities	0	0
Other Coverage	0	0
Monthly Medical and MH Expenditures - All Funds	\$46,059	\$44,847
General Fund-State	\$20,041	\$18,856
General Fund-Federal	\$26,018	\$25,992
Health Services Account	\$0	\$0

TOTAL

	January 2010	April 2010
Number of Employed Clients/Persons	142	143
Number Employed 0-91 Days with Firm	4	14
Number Employed 92-365 Days with Firm	50	29
Number Employed 366+ Days with Firm	88	100
Associated DSHS Medical Clients	281	256
Family Medical	55	28
Children's Medical and SCHIP	215	213
Pregnant Women	10	14
Persons with Disabilities	1	1
Other Coverage	0	0
Monthly Medical and MH Expenditures - All Funds	\$55,366	\$52,010
General Fund-State	\$23,501	\$21,809
General Fund-Federal	\$31,864	\$30,200
Health Services Account	\$1	\$1

DATA SOURCES: This report is based on the analysis of Automated Client Eligibility System (ACES) employer name data linked to Medicaid Management Information System eligibility data. ACES employer name information does not permit the identification of separately owned franchises operating under the same business name. The employer name information used in this report is self-reported; it is not a required element of the application for public assistance and is not independently verified by DSHS.

122. AMBITIONS

Clients or persons with dependents with DSHS medical coverage, by type of DSHS coverage

Associated DSHS medical clients and estimated medical and mental health expenditures

PREPARED BY: DSHS Research and Data Analysis Division, March 2011

DSHS employed clients and their DSHS-covered dependents

	January 2010	April 2010
Number of Employed Clients	56	47
Number Employed 0-91 Days with Firm	6	3
Number Employed 92-365 Days with Firm	12	9
Number Employed 366+ Days with Firm	38	35
Associated DSHS Medical Clients	113	80
Family Medical	64	47
Children's Medical and SCHIP	26	17
Pregnant Women	19	12
Persons with Disabilities	4	4
Other Coverage	0	0
Monthly Medical and MH Expenditures - All Funds	\$40,505	\$28,575
General Fund-State	\$15,021	\$10,595
General Fund-Federal	\$25,481	\$17,976
Health Services Account	\$3	\$3

Non-client persons with DSHS-covered dependents

	January 2010	April 2010
Number of Employed Persons	92	84
Number Employed 0-91 Days with Firm	0	3
Number Employed 92-365 Days with Firm	18	11
Number Employed 366+ Days with Firm	74	70
Associated DSHS Medical Clients	155	140
Family Medical	6	2
Children's Medical and SCHIP	148	138
Pregnant Women	1	0
Persons with Disabilities	0	0
Other Coverage	0	0
Monthly Medical and MH Expenditures - All Funds	\$26,366	\$22,825
General Fund-State	\$9,549	\$8,257
General Fund-Federal	\$16,818	\$14,568
Health Services Account	\$0	\$0

TOTAL

	January 2010	April 2010
Number of Employed Clients/Persons	148	131
Number Employed 0-91 Days with Firm	6	6
Number Employed 92-365 Days with Firm	30	20
Number Employed 366+ Days with Firm	112	105
Associated DSHS Medical Clients	268	220
Family Medical	70	49
Children's Medical and SCHIP	174	155
Pregnant Women	20	12
Persons with Disabilities	4	4
Other Coverage	0	0
Monthly Medical and MH Expenditures - All Funds	\$66,871	\$51,401
General Fund-State	\$24,569	\$18,853
General Fund-Federal	\$42,298	\$32,545
Health Services Account	\$3	\$3

DATA SOURCES: This report is based on the analysis of Automated Client Eligibility System (ACES) employer name data linked to Medicaid Management Information System eligibility data. ACES employer name information does not permit the identification of separately owned franchises operating under the same business name. The employer name information used in this report is self-reported; it is not a required element of the application for public assistance and is not independently verified by DSHS.

123. HAGGEN FOOD & PHARMACY

Clients or persons with dependents with DSHS medical coverage, by type of DSHS coverage

Associated DSHS medical clients and estimated medical and mental health expenditures

PREPARED BY: DSHS Research and Data Analysis Division, March 2011

DSHS employed clients and their DSHS-covered dependents

	January 2010	April 2010
Number of Employed Clients	59	49
Number Employed 0-91 Days with Firm	2	0
Number Employed 92-365 Days with Firm	16	10
Number Employed 366+ Days with Firm	41	39
Associated DSHS Medical Clients	70	56
Family Medical	43	32
Children's Medical and SCHIP	10	10
Pregnant Women	6	4
Persons with Disabilities	11	10
Other Coverage	0	0
Monthly Medical and MH Expenditures - All Funds	\$25,807	\$20,202
General Fund-State	\$9,653	\$7,562
General Fund-Federal	\$16,146	\$12,633
Health Services Account	\$9	\$8

Non-client persons with DSHS-covered dependents

	January 2010	April 2010
Number of Employed Persons	83	85
Number Employed 0-91 Days with Firm	1	1
Number Employed 92-365 Days with Firm	10	8
Number Employed 366+ Days with Firm	72	76
Associated DSHS Medical Clients	151	153
Family Medical	0	0
Children's Medical and SCHIP	150	151
Pregnant Women	1	2
Persons with Disabilities	0	0
Other Coverage	0	0
Monthly Medical and MH Expenditures - All Funds	\$25,350	\$26,298
General Fund-State	\$9,062	\$9,417
General Fund-Federal	\$16,288	\$16,881
Health Services Account	\$0	\$0

TOTAL

	January 2010	April 2010
Number of Employed Clients/Persons	142	134
Number Employed 0-91 Days with Firm	3	1
Number Employed 92-365 Days with Firm	26	18
Number Employed 366+ Days with Firm	113	115
Associated DSHS Medical Clients	221	209
Family Medical	43	32
Children's Medical and SCHIP	160	161
Pregnant Women	7	6
Persons with Disabilities	11	10
Other Coverage	0	0
Monthly Medical and MH Expenditures - All Funds	\$51,157	\$46,500
General Fund-State	\$18,715	\$16,979
General Fund-Federal	\$32,433	\$29,514
Health Services Account	\$9	\$8

DATA SOURCES: This report is based on the analysis of Automated Client Eligibility System (ACES) employer name data linked to Medicaid Management Information System eligibility data. ACES employer name information does not permit the identification of separately owned franchises operating under the same business name. The employer name information used in this report is self-reported; it is not a required element of the application for public assistance and is not independently verified by DSHS.

123. PROVIDENCE HEALTH

Clients or persons with dependents with DSHS medical coverage, by type of DSHS coverage

Associated DSHS medical clients and estimated medical and mental health expenditures

PREPARED BY: DSHS Research and Data Analysis Division, March 2011

DSHS employed clients and their DSHS-covered dependents

	January 2010	April 2010
Number of Employed Clients	30	27
Number Employed 0-91 Days with Firm	5	3
Number Employed 92-365 Days with Firm	9	6
Number Employed 366+ Days with Firm	16	18
Associated DSHS Medical Clients	58	53
Family Medical	38	30
Children's Medical and SCHIP	11	15
Pregnant Women	9	8
Persons with Disabilities	0	0
Other Coverage	0	0
Monthly Medical and MH Expenditures - All Funds	\$19,476	\$17,190
General Fund-State	\$7,205	\$6,352
General Fund-Federal	\$12,271	\$10,838
Health Services Account	\$0	\$0

Non-client persons with DSHS-covered dependents

	January 2010	April 2010
Number of Employed Persons	104	115
Number Employed 0-91 Days with Firm	2	1
Number Employed 92-365 Days with Firm	24	13
Number Employed 366+ Days with Firm	78	101
Associated DSHS Medical Clients	161	197
Family Medical	0	0
Children's Medical and SCHIP	159	194
Pregnant Women	2	3
Persons with Disabilities	0	0
Other Coverage	0	0
Monthly Medical and MH Expenditures - All Funds	\$27,636	\$33,932
General Fund-State	\$9,952	\$12,152
General Fund-Federal	\$17,684	\$21,780
Health Services Account	\$0	\$0

TOTAL

	January 2010	April 2010
Number of Employed Clients/Persons	134	142
Number Employed 0-91 Days with Firm	7	4
Number Employed 92-365 Days with Firm	33	19
Number Employed 366+ Days with Firm	94	119
Associated DSHS Medical Clients	219	250
Family Medical	38	30
Children's Medical and SCHIP	170	209
Pregnant Women	11	11
Persons with Disabilities	0	0
Other Coverage	0	0
Monthly Medical and MH Expenditures - All Funds	\$47,112	\$51,122
General Fund-State	\$17,157	\$18,504
General Fund-Federal	\$29,955	\$32,618
Health Services Account	\$0	\$0

DATA SOURCES: This report is based on the analysis of Automated Client Eligibility System (ACES) employer name data linked to Medicaid Management Information System eligibility data. ACES employer name information does not permit the identification of separately owned franchises operating under the same business name. The employer name information used in this report is self-reported; it is not a required element of the application for public assistance and is not independently verified by DSHS.

125. US NAVY

Clients or persons with dependents with DSHS medical coverage, by type of DSHS coverage

Associated DSHS medical clients and estimated medical and mental health expenditures

PREPARED BY: DSHS Research and Data Analysis Division, March 2011

DSHS employed clients and their DSHS-covered dependents

	January 2010	April 2010
Number of Employed Clients	17	23
Number Employed 0-91 Days with Firm	0	0
Number Employed 92-365 Days with Firm	2	2
Number Employed 366+ Days with Firm	15	21
Associated DSHS Medical Clients	9	27
Family Medical	3	15
Children's Medical and SCHIP	1	2
Pregnant Women	5	10
Persons with Disabilities	0	0
Other Coverage	0	0
Monthly Medical and MH Expenditures - All Funds	\$5,266	\$12,872
General Fund-State	\$1,978	\$4,812
General Fund-Federal	\$3,288	\$8,060
Health Services Account	\$0	\$0

Non-client persons with DSHS-covered dependents

	January 2010	April 2010
Number of Employed Persons	122	112
Number Employed 0-91 Days with Firm	1	0
Number Employed 92-365 Days with Firm	9	4
Number Employed 366+ Days with Firm	112	108
Associated DSHS Medical Clients	225	199
Family Medical	0	0
Children's Medical and SCHIP	187	165
Pregnant Women	37	33
Persons with Disabilities	1	1
Other Coverage	0	0
Monthly Medical and MH Expenditures - All Funds	\$63,456	\$56,379
General Fund-State	\$23,339	\$20,740
General Fund-Federal	\$40,116	\$35,639
Health Services Account	\$1	\$1

TOTAL

	January 2010	April 2010
Number of Employed Clients/Persons	139	135
Number Employed 0-91 Days with Firm	1	0
Number Employed 92-365 Days with Firm	11	6
Number Employed 366+ Days with Firm	127	129
Associated DSHS Medical Clients	234	226
Family Medical	3	15
Children's Medical and SCHIP	188	167
Pregnant Women	42	43
Persons with Disabilities	1	1
Other Coverage	0	0
Monthly Medical and MH Expenditures - All Funds	\$68,722	\$69,251
General Fund-State	\$25,317	\$25,552
General Fund-Federal	\$43,405	\$43,699
Health Services Account	\$1	\$1

DATA SOURCES: This report is based on the analysis of Automated Client Eligibility System (ACES) employer name data linked to Medicaid Management Information System eligibility data. ACES employer name information does not permit the identification of separately owned franchises operating under the same business name. The employer name information used in this report is self-reported; it is not a required element of the application for public assistance and is not independently verified by DSHS.

126. MARRIOTT INTERNATIONAL INC

Clients or persons with dependents with DSHS medical coverage, by type of DSHS coverage

Associated DSHS medical clients and estimated medical and mental health expenditures

PREPARED BY: DSHS Research and Data Analysis Division, March 2011

DSHS employed clients and their DSHS-covered dependents

	January 2010	April 2010
Number of Employed Clients	43	39
Number Employed 0-91 Days with Firm	1	4
Number Employed 92-365 Days with Firm	20	12
Number Employed 366+ Days with Firm	22	23
Associated DSHS Medical Clients	117	98
Family Medical	101	92
Children's Medical and SCHIP	8	1
Pregnant Women	7	4
Persons with Disabilities	1	1
Other Coverage	0	0
Monthly Medical and MH Expenditures - All Funds	\$34,445	\$28,355
General Fund-State	\$12,677	\$10,428
General Fund-Federal	\$21,767	\$17,927
Health Services Account	\$1	\$1

Non-client persons with DSHS-covered dependents

	January 2010	April 2010
Number of Employed Persons	95	95
Number Employed 0-91 Days with Firm	0	2
Number Employed 92-365 Days with Firm	11	14
Number Employed 366+ Days with Firm	84	79
Associated DSHS Medical Clients	146	159
Family Medical	6	7
Children's Medical and SCHIP	137	149
Pregnant Women	2	2
Persons with Disabilities	1	1
Other Coverage	0	0
Monthly Medical and MH Expenditures - All Funds	\$25,967	\$28,163
General Fund-State	\$9,894	\$10,679
General Fund-Federal	\$16,072	\$17,483
Health Services Account	\$1	\$1

TOTAL

	January 2010	April 2010
Number of Employed Clients/Persons	138	134
Number Employed 0-91 Days with Firm	1	6
Number Employed 92-365 Days with Firm	31	26
Number Employed 366+ Days with Firm	106	102
Associated DSHS Medical Clients	263	257
Family Medical	107	99
Children's Medical and SCHIP	145	150
Pregnant Women	9	6
Persons with Disabilities	2	2
Other Coverage	0	0
Monthly Medical and MH Expenditures - All Funds	\$60,412	\$56,518
General Fund-State	\$22,571	\$21,107
General Fund-Federal	\$37,839	\$35,410
Health Services Account	\$2	\$2

DATA SOURCES: This report is based on the analysis of Automated Client Eligibility System (ACES) employer name data linked to Medicaid Management Information System eligibility data. ACES employer name information does not permit the identification of separately owned franchises operating under the same business name. The employer name information used in this report is self-reported; it is not a required element of the application for public assistance and is not independently verified by DSHS.

127. AZTECA MEXICAN RESTAURANT

Clients or persons with dependents with DSHS medical coverage, by type of DSHS coverage

Associated DSHS medical clients and estimated medical and mental health expenditures

PREPARED BY: DSHS Research and Data Analysis Division, March 2011

DSHS employed clients and their DSHS-covered dependents

	January 2010	April 2010
Number of Employed Clients	24	24
Number Employed 0-91 Days with Firm	3	2
Number Employed 92-365 Days with Firm	8	5
Number Employed 366+ Days with Firm	13	17
Associated DSHS Medical Clients	28	32
Family Medical	16	17
Children's Medical and SCHIP	6	8
Pregnant Women	5	6
Persons with Disabilities	1	1
Other Coverage	0	0
Monthly Medical and MH Expenditures - All Funds	\$10,077	\$11,519
General Fund-State	\$3,965	\$4,500
General Fund-Federal	\$6,111	\$7,018
Health Services Account	\$1	\$1

Non-client persons with DSHS-covered dependents

	January 2010	April 2010
Number of Employed Persons	110	112
Number Employed 0-91 Days with Firm	3	0
Number Employed 92-365 Days with Firm	12	8
Number Employed 366+ Days with Firm	95	104
Associated DSHS Medical Clients	167	174
Family Medical	14	10
Children's Medical and SCHIP	150	161
Pregnant Women	3	3
Persons with Disabilities	0	0
Other Coverage	0	0
Monthly Medical and MH Expenditures - All Funds	\$29,791	\$30,468
General Fund-State	\$11,555	\$11,728
General Fund-Federal	\$18,236	\$18,741
Health Services Account	\$0	\$0

TOTAL

	January 2010	April 2010
Number of Employed Clients/Persons	134	136
Number Employed 0-91 Days with Firm	6	2
Number Employed 92-365 Days with Firm	20	13
Number Employed 366+ Days with Firm	108	121
Associated DSHS Medical Clients	195	206
Family Medical	30	27
Children's Medical and SCHIP	156	169
Pregnant Women	8	9
Persons with Disabilities	1	1
Other Coverage	0	0
Monthly Medical and MH Expenditures - All Funds	\$39,868	\$41,987
General Fund-State	\$15,520	\$16,228
General Fund-Federal	\$24,348	\$25,759
Health Services Account	\$1	\$1

DATA SOURCES: This report is based on the analysis of Automated Client Eligibility System (ACES) employer name data linked to Medicaid Management Information System eligibility data. ACES employer name information does not permit the identification of separately owned franchises operating under the same business name. The employer name information used in this report is self-reported; it is not a required element of the application for public assistance and is not independently verified by DSHS.

127. PASCO SCHOOL DISTRICT

Clients or persons with dependents with DSHS medical coverage, by type of DSHS coverage

Associated DSHS medical clients and estimated medical and mental health expenditures

PREPARED BY: DSHS Research and Data Analysis Division, March 2011

DSHS employed clients and their DSHS-covered dependents

	January 2010	April 2010
Number of Employed Clients	33	22
Number Employed 0-91 Days with Firm	2	1
Number Employed 92-365 Days with Firm	11	5
Number Employed 366+ Days with Firm	20	16
Associated DSHS Medical Clients	63	51
Family Medical	35	32
Children's Medical and SCHIP	16	12
Pregnant Women	7	4
Persons with Disabilities	5	3
Other Coverage	0	0
Monthly Medical and MH Expenditures - All Funds	\$21,315	\$15,465
General Fund-State	\$7,897	\$5,703
General Fund-Federal	\$13,414	\$9,760
Health Services Account	\$4	\$2

Non-client persons with DSHS-covered dependents

	January 2010	April 2010
Number of Employed Persons	105	110
Number Employed 0-91 Days with Firm	2	2
Number Employed 92-365 Days with Firm	16	23
Number Employed 366+ Days with Firm	87	85
Associated DSHS Medical Clients	188	189
Family Medical	2	2
Children's Medical and SCHIP	180	183
Pregnant Women	5	3
Persons with Disabilities	1	1
Other Coverage	0	0
Monthly Medical and MH Expenditures - All Funds	\$34,952	\$33,722
General Fund-State	\$12,639	\$12,163
General Fund-Federal	\$22,313	\$21,558
Health Services Account	\$1	\$1

TOTAL

	January 2010	April 2010
Number of Employed Clients/Persons	138	132
Number Employed 0-91 Days with Firm	4	3
Number Employed 92-365 Days with Firm	27	28
Number Employed 366+ Days with Firm	107	101
Associated DSHS Medical Clients	251	240
Family Medical	37	34
Children's Medical and SCHIP	196	195
Pregnant Women	12	7
Persons with Disabilities	6	4
Other Coverage	0	0
Monthly Medical and MH Expenditures - All Funds	\$56,268	\$49,186
General Fund-State	\$20,536	\$17,866
General Fund-Federal	\$35,727	\$31,318
Health Services Account	\$5	\$3

DATA SOURCES: This report is based on the analysis of Automated Client Eligibility System (ACES) employer name data linked to Medicaid Management Information System eligibility data. ACES employer name information does not permit the identification of separately owned franchises operating under the same business name. The employer name information used in this report is self-reported; it is not a required element of the application for public assistance and is not independently verified by DSHS.

129. MATSON FRUIT COMPANY

Clients or persons with dependents with DSHS medical coverage, by type of DSHS coverage

Associated DSHS medical clients and estimated medical and mental health expenditures

PREPARED BY: DSHS Research and Data Analysis Division, March 2011

DSHS employed clients and their DSHS-covered dependents

	January 2010	April 2010
Number of Employed Clients	17	13
Number Employed 0-91 Days with Firm	2	2
Number Employed 92-365 Days with Firm	10	6
Number Employed 366+ Days with Firm	5	5
Associated DSHS Medical Clients	31	16
Family Medical	21	15
Children's Medical and SCHIP	6	0
Pregnant Women	4	1
Persons with Disabilities	0	0
Other Coverage	0	0
Monthly Medical and MH Expenditures - All Funds	\$9,931	\$4,786
General Fund-State	\$3,667	\$1,762
General Fund-Federal	\$6,264	\$3,024
Health Services Account	\$0	\$0

Non-client persons with DSHS-covered dependents

	January 2010	April 2010
Number of Employed Persons	125	112
Number Employed 0-91 Days with Firm	4	1
Number Employed 92-365 Days with Firm	29	16
Number Employed 366+ Days with Firm	92	95
Associated DSHS Medical Clients	238	221
Family Medical	8	6
Children's Medical and SCHIP	219	208
Pregnant Women	6	5
Persons with Disabilities	4	2
Other Coverage	1	0
Monthly Medical and MH Expenditures - All Funds	\$45,648	\$40,752
General Fund-State	\$17,437	\$15,408
General Fund-Federal	\$28,207	\$25,342
Health Services Account	\$3	\$2

TOTAL

	January 2010	April 2010
Number of Employed Clients/Persons	142	125
Number Employed 0-91 Days with Firm	6	3
Number Employed 92-365 Days with Firm	39	22
Number Employed 366+ Days with Firm	97	100
Associated DSHS Medical Clients	269	237
Family Medical	29	21
Children's Medical and SCHIP	225	208
Pregnant Women	10	6
Persons with Disabilities	4	2
Other Coverage	1	0
Monthly Medical and MH Expenditures - All Funds	\$55,579	\$45,538
General Fund-State	\$21,104	\$17,170
General Fund-Federal	\$34,471	\$28,366
Health Services Account	\$3	\$2

DATA SOURCES: This report is based on the analysis of Automated Client Eligibility System (ACES) employer name data linked to Medicaid Management Information System eligibility data. ACES employer name information does not permit the identification of separately owned franchises operating under the same business name. The employer name information used in this report is self-reported; it is not a required element of the application for public assistance and is not independently verified by DSHS.

130. EVERGREEN SCHOOL DISTRICT

Clients or persons with dependents with DSHS medical coverage, by type of DSHS coverage

Associated DSHS medical clients and estimated medical and mental health expenditures

PREPARED BY: DSHS Research and Data Analysis Division, March 2011

DSHS employed clients and their DSHS-covered dependents

	January 2010	April 2010
Number of Employed Clients	25	28
Number Employed 0-91 Days with Firm	4	1
Number Employed 92-365 Days with Firm	3	11
Number Employed 366+ Days with Firm	18	16
Associated DSHS Medical Clients	55	71
Family Medical	49	64
Children's Medical and SCHIP	2	2
Pregnant Women	2	3
Persons with Disabilities	2	2
Other Coverage	0	0
Monthly Medical and MH Expenditures - All Funds	\$16,225	\$20,996
General Fund-State	\$6,200	\$7,956
General Fund-Federal	\$10,024	\$13,039
Health Services Account	\$1	\$1

Non-client persons with DSHS-covered dependents

	January 2010	April 2010
Number of Employed Persons	106	107
Number Employed 0-91 Days with Firm	3	1
Number Employed 92-365 Days with Firm	24	22
Number Employed 366+ Days with Firm	79	84
Associated DSHS Medical Clients	168	166
Family Medical	1	0
Children's Medical and SCHIP	165	165
Pregnant Women	1	1
Persons with Disabilities	1	0
Other Coverage	0	0
Monthly Medical and MH Expenditures - All Funds	\$28,851	\$27,703
General Fund-State	\$10,336	\$9,899
General Fund-Federal	\$18,514	\$17,804
Health Services Account	\$1	\$0

TOTAL

	January 2010	April 2010
Number of Employed Clients/Persons	131	135
Number Employed 0-91 Days with Firm	7	2
Number Employed 92-365 Days with Firm	27	33
Number Employed 366+ Days with Firm	97	100
Associated DSHS Medical Clients	223	237
Family Medical	50	64
Children's Medical and SCHIP	167	167
Pregnant Women	3	4
Persons with Disabilities	3	2
Other Coverage	0	0
Monthly Medical and MH Expenditures - All Funds	\$45,076	\$48,699
General Fund-State	\$16,536	\$17,855
General Fund-Federal	\$28,538	\$30,843
Health Services Account	\$2	\$1

DATA SOURCES: This report is based on the analysis of Automated Client Eligibility System (ACES) employer name data linked to Medicaid Management Information System eligibility data. ACES employer name information does not permit the identification of separately owned franchises operating under the same business name. The employer name information used in this report is self-reported; it is not a required element of the application for public assistance and is not independently verified by DSHS.

131. JIFFY LUBE

Clients or persons with dependents with DSHS medical coverage, by type of DSHS coverage

Associated DSHS medical clients and estimated medical and mental health expenditures

PREPARED BY: DSHS Research and Data Analysis Division, March 2011

DSHS employed clients and their DSHS-covered dependents

	January 2010	April 2010
Number of Employed Clients	53	45
Number Employed 0-91 Days with Firm	9	6
Number Employed 92-365 Days with Firm	22	18
Number Employed 366+ Days with Firm	22	21
Associated DSHS Medical Clients	121	98
Family Medical	105	87
Children's Medical and SCHIP	8	3
Pregnant Women	4	4
Persons with Disabilities	4	4
Other Coverage	0	0
Monthly Medical and MH Expenditures - All Funds	\$33,914	\$28,577
General Fund-State	\$12,792	\$10,622
General Fund-Federal	\$21,119	\$17,952
Health Services Account	\$3	\$4

Non-client persons with DSHS-covered dependents

	January 2010	April 2010
Number of Employed Persons	85	82
Number Employed 0-91 Days with Firm	2	5
Number Employed 92-365 Days with Firm	23	14
Number Employed 366+ Days with Firm	60	63
Associated DSHS Medical Clients	113	124
Family Medical	2	1
Children's Medical and SCHIP	109	119
Pregnant Women	2	4
Persons with Disabilities	0	0
Other Coverage	0	0
Monthly Medical and MH Expenditures - All Funds	\$20,214	\$23,204
General Fund-State	\$7,257	\$8,356
General Fund-Federal	\$12,957	\$14,848
Health Services Account	\$0	\$0

TOTAL

	January 2010	April 2010
Number of Employed Clients/Persons	138	127
Number Employed 0-91 Days with Firm	11	11
Number Employed 92-365 Days with Firm	45	32
Number Employed 366+ Days with Firm	82	84
Associated DSHS Medical Clients	234	222
Family Medical	107	88
Children's Medical and SCHIP	117	122
Pregnant Women	6	8
Persons with Disabilities	4	4
Other Coverage	0	0
Monthly Medical and MH Expenditures - All Funds	\$54,129	\$51,781
General Fund-State	\$20,050	\$18,977
General Fund-Federal	\$34,076	\$32,800
Health Services Account	\$3	\$4

DATA SOURCES: This report is based on the analysis of Automated Client Eligibility System (ACES) employer name data linked to Medicaid Management Information System eligibility data. ACES employer name information does not permit the identification of separately owned franchises operating under the same business name. The employer name information used in this report is self-reported; it is not a required element of the application for public assistance and is not independently verified by DSHS.

132. COMCAST

Clients or persons with dependents with DSHS medical coverage, by type of DSHS coverage

Associated DSHS medical clients and estimated medical and mental health expenditures

PREPARED BY: DSHS Research and Data Analysis Division, March 2011

DSHS employed clients and their DSHS-covered dependents

	January 2010	April 2010
Number of Employed Clients	26	27
Number Employed 0-91 Days with Firm	1	10
Number Employed 92-365 Days with Firm	14	8
Number Employed 366+ Days with Firm	11	9
Associated DSHS Medical Clients	50	44
Family Medical	37	36
Children's Medical and SCHIP	7	3
Pregnant Women	3	2
Persons with Disabilities	3	3
Other Coverage	0	0
Monthly Medical and MH Expenditures - All Funds	\$15,976	\$14,204
General Fund-State	\$5,905	\$5,253
General Fund-Federal	\$10,067	\$8,949
Health Services Account	\$3	\$3

Non-client persons with DSHS-covered dependents

	January 2010	April 2010
Number of Employed Persons	107	101
Number Employed 0-91 Days with Firm	0	2
Number Employed 92-365 Days with Firm	28	20
Number Employed 366+ Days with Firm	79	79
Associated DSHS Medical Clients	225	226
Family Medical	0	0
Children's Medical and SCHIP	217	217
Pregnant Women	6	7
Persons with Disabilities	2	2
Other Coverage	0	0
Monthly Medical and MH Expenditures - All Funds	\$42,490	\$43,471
General Fund-State	\$15,373	\$15,745
General Fund-Federal	\$27,115	\$27,725
Health Services Account	\$2	\$2

TOTAL

	January 2010	April 2010
Number of Employed Clients/Persons	133	128
Number Employed 0-91 Days with Firm	1	12
Number Employed 92-365 Days with Firm	42	28
Number Employed 366+ Days with Firm	90	88
Associated DSHS Medical Clients	275	270
Family Medical	37	36
Children's Medical and SCHIP	224	220
Pregnant Women	9	9
Persons with Disabilities	5	5
Other Coverage	0	0
Monthly Medical and MH Expenditures - All Funds	\$58,465	\$57,675
General Fund-State	\$21,279	\$20,997
General Fund-Federal	\$37,182	\$36,673
Health Services Account	\$4	\$4

DATA SOURCES: This report is based on the analysis of Automated Client Eligibility System (ACES) employer name data linked to Medicaid Management Information System eligibility data. ACES employer name information does not permit the identification of separately owned franchises operating under the same business name. The employer name information used in this report is self-reported; it is not a required element of the application for public assistance and is not independently verified by DSHS.

132. FIRSTGROUP PLC

Clients or persons with dependents with DSHS medical coverage, by type of DSHS coverage

Associated DSHS medical clients and estimated medical and mental health expenditures

PREPARED BY: DSHS Research and Data Analysis Division, March 2011

DSHS employed clients and their DSHS-covered dependents

	January 2010	April 2010
Number of Employed Clients	23	25
Number Employed 0-91 Days with Firm	2	5
Number Employed 92-365 Days with Firm	7	8
Number Employed 366+ Days with Firm	14	12
Associated DSHS Medical Clients	66	74
Family Medical	55	67
Children's Medical and SCHIP	6	4
Pregnant Women	4	2
Persons with Disabilities	0	0
Other Coverage	1	1
Monthly Medical and MH Expenditures - All Funds	\$18,999	\$20,095
General Fund-State	\$7,040	\$7,424
General Fund-Federal	\$11,959	\$12,671
Health Services Account	\$0	\$0

Non-client persons with DSHS-covered dependents

	January 2010	April 2010
Number of Employed Persons	108	105
Number Employed 0-91 Days with Firm	1	3
Number Employed 92-365 Days with Firm	16	9
Number Employed 366+ Days with Firm	91	93
Associated DSHS Medical Clients	221	231
Family Medical	0	0
Children's Medical and SCHIP	214	224
Pregnant Women	5	5
Persons with Disabilities	2	2
Other Coverage	0	0
Monthly Medical and MH Expenditures - All Funds	\$41,407	\$42,936
General Fund-State	\$14,923	\$15,467
General Fund-Federal	\$26,481	\$27,468
Health Services Account	\$2	\$2

TOTAL

	January 2010	April 2010
Number of Employed Clients/Persons	131	130
Number Employed 0-91 Days with Firm	3	8
Number Employed 92-365 Days with Firm	23	17
Number Employed 366+ Days with Firm	105	105
Associated DSHS Medical Clients	287	305
Family Medical	55	67
Children's Medical and SCHIP	220	228
Pregnant Women	9	7
Persons with Disabilities	2	2
Other Coverage	1	1
Monthly Medical and MH Expenditures - All Funds	\$60,406	\$63,031
General Fund-State	\$21,964	\$22,890
General Fund-Federal	\$38,440	\$40,139
Health Services Account	\$2	\$2

DATA SOURCES: This report is based on the analysis of Automated Client Eligibility System (ACES) employer name data linked to Medicaid Management Information System eligibility data. ACES employer name information does not permit the identification of separately owned franchises operating under the same business name. The employer name information used in this report is self-reported; it is not a required element of the application for public assistance and is not independently verified by DSHS.

132. SEATTLE GOODWILL

Clients or persons with dependents with DSHS medical coverage, by type of DSHS coverage

Associated DSHS medical clients and estimated medical and mental health expenditures

PREPARED BY: DSHS Research and Data Analysis Division, March 2011

DSHS employed clients and their DSHS-covered dependents

	January 2010	April 2010
Number of Employed Clients	43	45
Number Employed 0-91 Days with Firm	3	5
Number Employed 92-365 Days with Firm	10	12
Number Employed 366+ Days with Firm	30	28
Associated DSHS Medical Clients	97	103
Family Medical	69	69
Children's Medical and SCHIP	10	12
Pregnant Women	4	8
Persons with Disabilities	7	8
Other Coverage	7	6
Monthly Medical and MH Expenditures - All Funds	\$29,968	\$34,237
General Fund-State	\$11,417	\$12,985
General Fund-Federal	\$18,545	\$21,246
Health Services Account	\$5	\$6

Non-client persons with DSHS-covered dependents

	January 2010	April 2010
Number of Employed Persons	83	90
Number Employed 0-91 Days with Firm	1	3
Number Employed 92-365 Days with Firm	19	14
Number Employed 366+ Days with Firm	63	73
Associated DSHS Medical Clients	135	137
Family Medical	16	15
Children's Medical and SCHIP	111	116
Pregnant Women	5	6
Persons with Disabilities	2	0
Other Coverage	1	0
Monthly Medical and MH Expenditures - All Funds	\$28,174	\$27,673
General Fund-State	\$10,673	\$10,240
General Fund-Federal	\$17,499	\$17,433
Health Services Account	\$2	\$0

TOTAL

	January 2010	April 2010
Number of Employed Clients/Persons	126	135
Number Employed 0-91 Days with Firm	4	8
Number Employed 92-365 Days with Firm	29	26
Number Employed 366+ Days with Firm	93	101
Associated DSHS Medical Clients	232	240
Family Medical	85	84
Children's Medical and SCHIP	121	128
Pregnant Women	9	14
Persons with Disabilities	9	8
Other Coverage	8	6
Monthly Medical and MH Expenditures - All Funds	\$58,142	\$61,909
General Fund-State	\$22,090	\$23,224
General Fund-Federal	\$36,044	\$38,679
Health Services Account	\$7	\$6

DATA SOURCES: This report is based on the analysis of Automated Client Eligibility System (ACES) employer name data linked to Medicaid Management Information System eligibility data. ACES employer name information does not permit the identification of separately owned franchises operating under the same business name. The employer name information used in this report is self-reported; it is not a required element of the application for public assistance and is not independently verified by DSHS.

135. BEST BUY CO INC

Clients or persons with dependents with DSHS medical coverage, by type of DSHS coverage

Associated DSHS medical clients and estimated medical and mental health expenditures

PREPARED BY: DSHS Research and Data Analysis Division, March 2011

DSHS employed clients and their DSHS-covered dependents

	January 2010	April 2010
Number of Employed Clients	65	57
Number Employed 0-91 Days with Firm	13	4
Number Employed 92-365 Days with Firm	21	24
Number Employed 366+ Days with Firm	31	29
Associated DSHS Medical Clients	100	84
Family Medical	82	59
Children's Medical and SCHIP	7	7
Pregnant Women	5	10
Persons with Disabilities	6	8
Other Coverage	0	0
Monthly Medical and MH Expenditures - All Funds	\$31,645	\$31,767
General Fund-State	\$11,680	\$11,805
General Fund-Federal	\$19,960	\$19,956
Health Services Account	\$5	\$7

Non-client persons with DSHS-covered dependents

	January 2010	April 2010
Number of Employed Persons	67	70
Number Employed 0-91 Days with Firm	6	2
Number Employed 92-365 Days with Firm	9	16
Number Employed 366+ Days with Firm	52	52
Associated DSHS Medical Clients	86	104
Family Medical	2	7
Children's Medical and SCHIP	78	92
Pregnant Women	6	5
Persons with Disabilities	0	0
Other Coverage	0	0
Monthly Medical and MH Expenditures - All Funds	\$18,516	\$21,097
General Fund-State	\$6,722	\$7,634
General Fund-Federal	\$11,793	\$13,464
Health Services Account	\$0	\$0

TOTAL

	January 2010	April 2010
Number of Employed Clients/Persons	132	127
Number Employed 0-91 Days with Firm	19	6
Number Employed 92-365 Days with Firm	30	40
Number Employed 366+ Days with Firm	83	81
Associated DSHS Medical Clients	186	188
Family Medical	84	66
Children's Medical and SCHIP	85	99
Pregnant Women	11	15
Persons with Disabilities	6	8
Other Coverage	0	0
Monthly Medical and MH Expenditures - All Funds	\$50,160	\$52,865
General Fund-State	\$18,403	\$19,439
General Fund-Federal	\$31,753	\$33,419
Health Services Account	\$5	\$7

DATA SOURCES: This report is based on the analysis of Automated Client Eligibility System (ACES) employer name data linked to Medicaid Management Information System eligibility data. ACES employer name information does not permit the identification of separately owned franchises operating under the same business name. The employer name information used in this report is self-reported; it is not a required element of the application for public assistance and is not independently verified by DSHS.

136. GROCERY OUTLET INC

Clients or persons with dependents with DSHS medical coverage, by type of DSHS coverage

Associated DSHS medical clients and estimated medical and mental health expenditures

PREPARED BY: DSHS Research and Data Analysis Division, March 2011

DSHS employed clients and their DSHS-covered dependents

	January 2010	April 2010
Number of Employed Clients	60	60
Number Employed 0-91 Days with Firm	7	14
Number Employed 92-365 Days with Firm	20	14
Number Employed 366+ Days with Firm	33	32
Associated DSHS Medical Clients	127	142
Family Medical	104	119
Children's Medical and SCHIP	11	11
Pregnant Women	4	5
Persons with Disabilities	8	7
Other Coverage	0	0
Monthly Medical and MH Expenditures - All Funds	\$37,272	\$41,823
General Fund-State	\$14,054	\$15,624
General Fund-Federal	\$23,210	\$26,194
Health Services Account	\$7	\$5

Non-client persons with DSHS-covered dependents

	January 2010	April 2010
Number of Employed Persons	65	73
Number Employed 0-91 Days with Firm	1	3
Number Employed 92-365 Days with Firm	13	13
Number Employed 366+ Days with Firm	51	57
Associated DSHS Medical Clients	102	104
Family Medical	9	7
Children's Medical and SCHIP	92	94
Pregnant Women	1	3
Persons with Disabilities	0	0
Other Coverage	0	0
Monthly Medical and MH Expenditures - All Funds	\$18,185	\$19,686
General Fund-State	\$6,642	\$7,208
General Fund-Federal	\$11,543	\$12,477
Health Services Account	\$0	\$0

TOTAL

	January 2010	April 2010
Number of Employed Clients/Persons	125	133
Number Employed 0-91 Days with Firm	8	17
Number Employed 92-365 Days with Firm	33	27
Number Employed 366+ Days with Firm	84	89
Associated DSHS Medical Clients	229	246
Family Medical	113	126
Children's Medical and SCHIP	103	105
Pregnant Women	5	8
Persons with Disabilities	8	7
Other Coverage	0	0
Monthly Medical and MH Expenditures - All Funds	\$55,457	\$61,508
General Fund-State	\$20,696	\$22,832
General Fund-Federal	\$34,754	\$38,671
Health Services Account	\$7	\$5

DATA SOURCES: This report is based on the analysis of Automated Client Eligibility System (ACES) employer name data linked to Medicaid Management Information System eligibility data. ACES employer name information does not permit the identification of separately owned franchises operating under the same business name. The employer name information used in this report is self-reported; it is not a required element of the application for public assistance and is not independently verified by DSHS.

137. SQUAXIN ISLAND INDIAN TRIBE

Clients or persons with dependents with DSHS medical coverage, by type of DSHS coverage

Associated DSHS medical clients and estimated medical and mental health expenditures

PREPARED BY: DSHS Research and Data Analysis Division, March 2011

DSHS employed clients and their DSHS-covered dependents

	January 2010	April 2010
Number of Employed Clients	22	18
Number Employed 0-91 Days with Firm	2	2
Number Employed 92-365 Days with Firm	6	4
Number Employed 366+ Days with Firm	14	12
Associated DSHS Medical Clients	52	35
Family Medical	40	28
Children's Medical and SCHIP	6	1
Pregnant Women	5	4
Persons with Disabilities	1	2
Other Coverage	0	0
Monthly Medical and MH Expenditures - All Funds	\$16,741	\$12,710
General Fund-State	\$6,189	\$4,720
General Fund-Federal	\$10,551	\$7,988
Health Services Account	\$1	\$2

Non-client persons with DSHS-covered dependents

	January 2010	April 2010
Number of Employed Persons	105	112
Number Employed 0-91 Days with Firm	1	0
Number Employed 92-365 Days with Firm	15	14
Number Employed 366+ Days with Firm	89	98
Associated DSHS Medical Clients	186	183
Family Medical	6	0
Children's Medical and SCHIP	177	180
Pregnant Women	2	2
Persons with Disabilities	1	1
Other Coverage	0	0
Monthly Medical and MH Expenditures - All Funds	\$32,569	\$31,928
General Fund-State	\$12,022	\$11,617
General Fund-Federal	\$20,547	\$20,310
Health Services Account	\$1	\$1

TOTAL

	January 2010	April 2010
Number of Employed Clients/Persons	127	130
Number Employed 0-91 Days with Firm	3	2
Number Employed 92-365 Days with Firm	21	18
Number Employed 366+ Days with Firm	103	110
Associated DSHS Medical Clients	238	218
Family Medical	46	28
Children's Medical and SCHIP	183	181
Pregnant Women	7	6
Persons with Disabilities	2	3
Other Coverage	0	0
Monthly Medical and MH Expenditures - All Funds	\$49,310	\$44,638
General Fund-State	\$18,210	\$16,337
General Fund-Federal	\$31,098	\$28,298
Health Services Account	\$2	\$3

DATA SOURCES: This report is based on the analysis of Automated Client Eligibility System (ACES) employer name data linked to Medicaid Management Information System eligibility data. ACES employer name information does not permit the identification of separately owned franchises operating under the same business name. The employer name information used in this report is self-reported; it is not a required element of the application for public assistance and is not independently verified by DSHS.

137. THE GAP INCORPORATED

Clients or persons with dependents with DSHS medical coverage, by type of DSHS coverage

Associated DSHS medical clients and estimated medical and mental health expenditures

PREPARED BY: DSHS Research and Data Analysis Division, March 2011

DSHS employed clients and their DSHS-covered dependents

	January 2010	April 2010
Number of Employed Clients	99	76
Number Employed 0-91 Days with Firm	18	8
Number Employed 92-365 Days with Firm	32	22
Number Employed 366+ Days with Firm	49	46
Associated DSHS Medical Clients	134	81
Family Medical	91	49
Children's Medical and SCHIP	20	12
Pregnant Women	16	14
Persons with Disabilities	7	6
Other Coverage	0	0
Monthly Medical and MH Expenditures - All Funds	\$45,525	\$30,951
General Fund-State	\$17,079	\$11,502
General Fund-Federal	\$28,440	\$19,444
Health Services Account	\$5	\$4

Non-client persons with DSHS-covered dependents

	January 2010	April 2010
Number of Employed Persons	38	44
Number Employed 0-91 Days with Firm	4	1
Number Employed 92-365 Days with Firm	8	15
Number Employed 366+ Days with Firm	26	28
Associated DSHS Medical Clients	54	63
Family Medical	1	4
Children's Medical and SCHIP	52	58
Pregnant Women	0	0
Persons with Disabilities	1	1
Other Coverage	0	0
Monthly Medical and MH Expenditures - All Funds	\$9,581	\$11,342
General Fund-State	\$3,438	\$4,074
General Fund-Federal	\$6,142	\$7,267
Health Services Account	\$1	\$1

TOTAL

	January 2010	April 2010
Number of Employed Clients/Persons	137	120
Number Employed 0-91 Days with Firm	22	9
Number Employed 92-365 Days with Firm	40	37
Number Employed 366+ Days with Firm	75	74
Associated DSHS Medical Clients	188	144
Family Medical	92	53
Children's Medical and SCHIP	72	70
Pregnant Women	16	14
Persons with Disabilities	8	7
Other Coverage	0	0
Monthly Medical and MH Expenditures - All Funds	\$55,105	\$42,293
General Fund-State	\$20,517	\$15,576
General Fund-Federal	\$34,582	\$26,711
Health Services Account	\$6	\$5

DATA SOURCES: This report is based on the analysis of Automated Client Eligibility System (ACES) employer name data linked to Medicaid Management Information System eligibility data. ACES employer name information does not permit the identification of separately owned franchises operating under the same business name. The employer name information used in this report is self-reported; it is not a required element of the application for public assistance and is not independently verified by DSHS.

139. CITY OF SEATTLE

Clients or persons with dependents with DSHS medical coverage, by type of DSHS coverage

Associated DSHS medical clients and estimated medical and mental health expenditures

PREPARED BY: DSHS Research and Data Analysis Division, March 2011

DSHS employed clients and their DSHS-covered dependents

	January 2010	April 2010
Number of Employed Clients	66	62
Number Employed 0-91 Days with Firm	1	4
Number Employed 92-365 Days with Firm	17	10
Number Employed 366+ Days with Firm	48	48
Associated DSHS Medical Clients	73	72
Family Medical	31	29
Children's Medical and SCHIP	2	3
Pregnant Women	3	1
Persons with Disabilities	31	33
Other Coverage	6	6
Monthly Medical and MH Expenditures - All Funds	\$22,317	\$20,477
General Fund-State	\$8,592	\$7,896
General Fund-Federal	\$13,707	\$12,561
Health Services Account	\$18	\$19

Non-client persons with DSHS-covered dependents

	January 2010	April 2010
Number of Employed Persons	61	65
Number Employed 0-91 Days with Firm	1	0
Number Employed 92-365 Days with Firm	9	4
Number Employed 366+ Days with Firm	51	61
Associated DSHS Medical Clients	121	130
Family Medical	0	0
Children's Medical and SCHIP	113	124
Pregnant Women	7	6
Persons with Disabilities	1	0
Other Coverage	0	0
Monthly Medical and MH Expenditures - All Funds	\$25,297	\$25,495
General Fund-State	\$9,285	\$9,322
General Fund-Federal	\$16,011	\$16,173
Health Services Account	\$1	\$0

TOTAL

	January 2010	April 2010
Number of Employed Clients/Persons	127	127
Number Employed 0-91 Days with Firm	2	4
Number Employed 92-365 Days with Firm	26	14
Number Employed 366+ Days with Firm	99	109
Associated DSHS Medical Clients	194	202
Family Medical	31	29
Children's Medical and SCHIP	115	127
Pregnant Women	10	7
Persons with Disabilities	32	33
Other Coverage	6	6
Monthly Medical and MH Expenditures - All Funds	\$47,614	\$45,972
General Fund-State	\$17,878	\$17,219
General Fund-Federal	\$29,717	\$28,734
Health Services Account	\$19	\$19

DATA SOURCES: This report is based on the analysis of Automated Client Eligibility System (ACES) employer name data linked to Medicaid Management Information System eligibility data. ACES employer name information does not permit the identification of separately owned franchises operating under the same business name. The employer name information used in this report is self-reported; it is not a required element of the application for public assistance and is not independently verified by DSHS.

140. SECURITAS AB

Clients or persons with dependents with DSHS medical coverage, by type of DSHS coverage

Associated DSHS medical clients and estimated medical and mental health expenditures

PREPARED BY: DSHS Research and Data Analysis Division, March 2011

DSHS employed clients and their DSHS-covered dependents

	January 2010	April 2010
Number of Employed Clients	30	25
Number Employed 0-91 Days with Firm	7	0
Number Employed 92-365 Days with Firm	11	11
Number Employed 366+ Days with Firm	12	14
Associated DSHS Medical Clients	79	74
Family Medical	62	59
Children's Medical and SCHIP	6	6
Pregnant Women	6	4
Persons with Disabilities	3	3
Other Coverage	2	2
Monthly Medical and MH Expenditures - All Funds	\$24,545	\$22,025
General Fund-State	\$9,164	\$8,221
General Fund-Federal	\$15,379	\$13,802
Health Services Account	\$2	\$2

Non-client persons with DSHS-covered dependents

	January 2010	April 2010
Number of Employed Persons	98	92
Number Employed 0-91 Days with Firm	2	2
Number Employed 92-365 Days with Firm	23	16
Number Employed 366+ Days with Firm	73	74
Associated DSHS Medical Clients	149	137
Family Medical	0	3
Children's Medical and SCHIP	139	125
Pregnant Women	9	8
Persons with Disabilities	1	1
Other Coverage	0	0
Monthly Medical and MH Expenditures - All Funds	\$31,031	\$28,838
General Fund-State	\$11,310	\$10,521
General Fund-Federal	\$19,720	\$18,316
Health Services Account	\$1	\$1

TOTAL

	January 2010	April 2010
Number of Employed Clients/Persons	128	117
Number Employed 0-91 Days with Firm	9	2
Number Employed 92-365 Days with Firm	34	27
Number Employed 366+ Days with Firm	85	88
Associated DSHS Medical Clients	228	211
Family Medical	62	62
Children's Medical and SCHIP	145	131
Pregnant Women	15	12
Persons with Disabilities	4	4
Other Coverage	2	2
Monthly Medical and MH Expenditures - All Funds	\$55,576	\$50,863
General Fund-State	\$20,474	\$18,742
General Fund-Federal	\$35,099	\$32,118
Health Services Account	\$3	\$3

DATA SOURCES: This report is based on the analysis of Automated Client Eligibility System (ACES) employer name data linked to Medicaid Management Information System eligibility data. ACES employer name information does not permit the identification of separately owned franchises operating under the same business name. The employer name information used in this report is self-reported; it is not a required element of the application for public assistance and is not independently verified by DSHS.

140. YWCA

Clients or persons with dependents with DSHS medical coverage, by type of DSHS coverage

Associated DSHS medical clients and estimated medical and mental health expenditures

PREPARED BY: DSHS Research and Data Analysis Division, March 2011

DSHS employed clients and their DSHS-covered dependents

	January 2010	April 2010
Number of Employed Clients	57	58
Number Employed 0-91 Days with Firm	18	16
Number Employed 92-365 Days with Firm	31	31
Number Employed 366+ Days with Firm	8	11
Associated DSHS Medical Clients	132	143
Family Medical	123	136
Children's Medical and SCHIP	3	2
Pregnant Women	4	3
Persons with Disabilities	2	2
Other Coverage	0	0
Monthly Medical and MH Expenditures - All Funds	\$37,360	\$39,749
General Fund-State	\$13,954	\$14,820
General Fund-Federal	\$23,405	\$24,928
Health Services Account	\$1	\$1

Non-client persons with DSHS-covered dependents

	January 2010	April 2010
Number of Employed Persons	66	64
Number Employed 0-91 Days with Firm	2	3
Number Employed 92-365 Days with Firm	9	5
Number Employed 366+ Days with Firm	55	56
Associated DSHS Medical Clients	100	92
Family Medical	8	4
Children's Medical and SCHIP	92	88
Pregnant Women	0	0
Persons with Disabilities	0	0
Other Coverage	0	0
Monthly Medical and MH Expenditures - All Funds	\$17,121	\$15,404
General Fund-State	\$6,128	\$5,562
General Fund-Federal	\$10,993	\$9,841
Health Services Account	\$0	\$0

TOTAL

	January 2010	April 2010
Number of Employed Clients/Persons	123	122
Number Employed 0-91 Days with Firm	20	19
Number Employed 92-365 Days with Firm	40	36
Number Employed 366+ Days with Firm	63	67
Associated DSHS Medical Clients	232	235
Family Medical	131	140
Children's Medical and SCHIP	95	90
Pregnant Women	4	3
Persons with Disabilities	2	2
Other Coverage	0	0
Monthly Medical and MH Expenditures - All Funds	\$54,481	\$55,153
General Fund-State	\$20,082	\$20,382
General Fund-Federal	\$34,398	\$34,769
Health Services Account	\$1	\$1

DATA SOURCES: This report is based on the analysis of Automated Client Eligibility System (ACES) employer name data linked to Medicaid Management Information System eligibility data. ACES employer name information does not permit the identification of separately owned franchises operating under the same business name. The employer name information used in this report is self-reported; it is not a required element of the application for public assistance and is not independently verified by DSHS.

142. CUSTOM APPLE PACKERS INC

Clients or persons with dependents with DSHS medical coverage, by type of DSHS coverage

Associated DSHS medical clients and estimated medical and mental health expenditures

PREPARED BY: DSHS Research and Data Analysis Division, March 2011

DSHS employed clients and their DSHS-covered dependents

	January 2010	April 2010
Number of Employed Clients	12	17
Number Employed 0-91 Days with Firm	0	0
Number Employed 92-365 Days with Firm	5	6
Number Employed 366+ Days with Firm	7	11
Associated DSHS Medical Clients	14	20
Family Medical	0	5
Children's Medical and SCHIP	8	9
Pregnant Women	5	5
Persons with Disabilities	1	1
Other Coverage	0	0
Monthly Medical and MH Expenditures - All Funds	\$6,423	\$7,891
General Fund-State	\$2,400	\$2,936
General Fund-Federal	\$4,022	\$4,954
Health Services Account	\$1	\$1

Non-client persons with DSHS-covered dependents

	January 2010	April 2010
Number of Employed Persons	110	105
Number Employed 0-91 Days with Firm	1	1
Number Employed 92-365 Days with Firm	24	12
Number Employed 366+ Days with Firm	85	92
Associated DSHS Medical Clients	170	155
Family Medical	4	0
Children's Medical and SCHIP	163	153
Pregnant Women	1	1
Persons with Disabilities	2	1
Other Coverage	0	0
Monthly Medical and MH Expenditures - All Funds	\$30,519	\$26,714
General Fund-State	\$11,144	\$9,631
General Fund-Federal	\$19,373	\$17,082
Health Services Account	\$2	\$1

TOTAL

	January 2010	April 2010
Number of Employed Clients/Persons	122	122
Number Employed 0-91 Days with Firm	1	1
Number Employed 92-365 Days with Firm	29	18
Number Employed 366+ Days with Firm	92	103
Associated DSHS Medical Clients	184	175
Family Medical	4	5
Children's Medical and SCHIP	171	162
Pregnant Women	6	6
Persons with Disabilities	3	2
Other Coverage	0	0
Monthly Medical and MH Expenditures - All Funds	\$36,943	\$34,605
General Fund-State	\$13,545	\$12,567
General Fund-Federal	\$23,395	\$22,037
Health Services Account	\$3	\$2

DATA SOURCES: This report is based on the analysis of Automated Client Eligibility System (ACES) employer name data linked to Medicaid Management Information System eligibility data. ACES employer name information does not permit the identification of separately owned franchises operating under the same business name. The employer name information used in this report is self-reported; it is not a required element of the application for public assistance and is not independently verified by DSHS.

143. SUNRISE SERVICES

Clients or persons with dependents with DSHS medical coverage, by type of DSHS coverage

Associated DSHS medical clients and estimated medical and mental health expenditures

PREPARED BY: DSHS Research and Data Analysis Division, March 2011

DSHS employed clients and their DSHS-covered dependents

	January 2010	April 2010
Number of Employed Clients	40	41
Number Employed 0-91 Days with Firm	0	3
Number Employed 92-365 Days with Firm	10	8
Number Employed 366+ Days with Firm	30	30
Associated DSHS Medical Clients	85	94
Family Medical	71	76
Children's Medical and SCHIP	4	6
Pregnant Women	7	7
Persons with Disabilities	2	3
Other Coverage	1	2
Monthly Medical and MH Expenditures - All Funds	\$25,650	\$28,323
General Fund-State	\$9,508	\$10,399
General Fund-Federal	\$16,141	\$17,922
Health Services Account	\$1	\$2

Non-client persons with DSHS-covered dependents

	January 2010	April 2010
Number of Employed Persons	86	76
Number Employed 0-91 Days with Firm	0	1
Number Employed 92-365 Days with Firm	13	3
Number Employed 366+ Days with Firm	73	72
Associated DSHS Medical Clients	154	119
Family Medical	0	1
Children's Medical and SCHIP	151	115
Pregnant Women	1	1
Persons with Disabilities	1	1
Other Coverage	1	1
Monthly Medical and MH Expenditures - All Funds	\$26,263	\$20,784
General Fund-State	\$9,562	\$7,614
General Fund-Federal	\$16,700	\$13,170
Health Services Account	\$1	\$1

TOTAL

	January 2010	April 2010
Number of Employed Clients/Persons	126	117
Number Employed 0-91 Days with Firm	0	4
Number Employed 92-365 Days with Firm	23	11
Number Employed 366+ Days with Firm	103	102
Associated DSHS Medical Clients	239	213
Family Medical	71	77
Children's Medical and SCHIP	155	121
Pregnant Women	8	8
Persons with Disabilities	3	4
Other Coverage	2	3
Monthly Medical and MH Expenditures - All Funds	\$51,913	\$49,107
General Fund-State	\$19,071	\$18,013
General Fund-Federal	\$32,841	\$31,091
Health Services Account	\$2	\$3

DATA SOURCES: This report is based on the analysis of Automated Client Eligibility System (ACES) employer name data linked to Medicaid Management Information System eligibility data. ACES employer name information does not permit the identification of separately owned franchises operating under the same business name. The employer name information used in this report is self-reported; it is not a required element of the application for public assistance and is not independently verified by DSHS.

144. COMPASS GROUP PLC

Clients or persons with dependents with DSHS medical coverage, by type of DSHS coverage

Associated DSHS medical clients and estimated medical and mental health expenditures

PREPARED BY: DSHS Research and Data Analysis Division, March 2011

DSHS employed clients and their DSHS-covered dependents

	January 2010	April 2010
Number of Employed Clients	19	20
Number Employed 0-91 Days with Firm	1	3
Number Employed 92-365 Days with Firm	4	4
Number Employed 366+ Days with Firm	14	13
Associated DSHS Medical Clients	24	29
Family Medical	11	8
Children's Medical and SCHIP	5	9
Pregnant Women	4	6
Persons with Disabilities	4	6
Other Coverage	0	0
Monthly Medical and MH Expenditures - All Funds	\$9,634	\$10,819
General Fund-State	\$3,588	\$4,027
General Fund-Federal	\$6,043	\$6,789
Health Services Account	\$3	\$4

Non-client persons with DSHS-covered dependents

	January 2010	April 2010
Number of Employed Persons	99	104
Number Employed 0-91 Days with Firm	2	2
Number Employed 92-365 Days with Firm	14	16
Number Employed 366+ Days with Firm	83	86
Associated DSHS Medical Clients	153	170
Family Medical	2	4
Children's Medical and SCHIP	148	162
Pregnant Women	3	4
Persons with Disabilities	0	0
Other Coverage	0	0
Monthly Medical and MH Expenditures - All Funds	\$26,524	\$30,466
General Fund-State	\$10,250	\$11,629
General Fund-Federal	\$16,274	\$18,837
Health Services Account	\$0	\$0

TOTAL

	January 2010	April 2010
Number of Employed Clients/Persons	118	124
Number Employed 0-91 Days with Firm	3	5
Number Employed 92-365 Days with Firm	18	20
Number Employed 366+ Days with Firm	97	99
Associated DSHS Medical Clients	177	199
Family Medical	13	12
Children's Medical and SCHIP	153	171
Pregnant Women	7	10
Persons with Disabilities	4	6
Other Coverage	0	0
Monthly Medical and MH Expenditures - All Funds	\$36,158	\$41,285
General Fund-State	\$13,838	\$15,656
General Fund-Federal	\$22,316	\$25,626
Health Services Account	\$3	\$4

DATA SOURCES: This report is based on the analysis of Automated Client Eligibility System (ACES) employer name data linked to Medicaid Management Information System eligibility data. ACES employer name information does not permit the identification of separately owned franchises operating under the same business name. The employer name information used in this report is self-reported; it is not a required element of the application for public assistance and is not independently verified by DSHS.

145. SODEXO INC

Clients or persons with dependents with DSHS medical coverage, by type of DSHS coverage

Associated DSHS medical clients and estimated medical and mental health expenditures

PREPARED BY: DSHS Research and Data Analysis Division, March 2011

DSHS employed clients and their DSHS-covered dependents

	January 2010	April 2010
Number of Employed Clients	44	46
Number Employed 0-91 Days with Firm	0	1
Number Employed 92-365 Days with Firm	14	12
Number Employed 366+ Days with Firm	30	33
Associated DSHS Medical Clients	66	68
Family Medical	39	39
Children's Medical and SCHIP	4	2
Pregnant Women	4	6
Persons with Disabilities	19	21
Other Coverage	0	0
Monthly Medical and MH Expenditures - All Funds	\$27,964	\$30,951
General Fund-State	\$10,450	\$11,586
General Fund-Federal	\$17,500	\$19,349
Health Services Account	\$15	\$16

Non-client persons with DSHS-covered dependents

	January 2010	April 2010
Number of Employed Persons	72	72
Number Employed 0-91 Days with Firm	3	2
Number Employed 92-365 Days with Firm	28	22
Number Employed 366+ Days with Firm	41	48
Associated DSHS Medical Clients	97	96
Family Medical	2	1
Children's Medical and SCHIP	93	92
Pregnant Women	0	1
Persons with Disabilities	2	2
Other Coverage	0	0
Monthly Medical and MH Expenditures - All Funds	\$17,526	\$17,966
General Fund-State	\$6,303	\$6,476
General Fund-Federal	\$11,221	\$11,489
Health Services Account	\$2	\$2

TOTAL

	January 2010	April 2010
Number of Employed Clients/Persons	116	118
Number Employed 0-91 Days with Firm	3	3
Number Employed 92-365 Days with Firm	42	34
Number Employed 366+ Days with Firm	71	81
Associated DSHS Medical Clients	163	164
Family Medical	41	40
Children's Medical and SCHIP	97	94
Pregnant Women	4	7
Persons with Disabilities	21	23
Other Coverage	0	0
Monthly Medical and MH Expenditures - All Funds	\$45,490	\$48,917
General Fund-State	\$16,753	\$18,061
General Fund-Federal	\$28,721	\$30,837
Health Services Account	\$17	\$18

DATA SOURCES: This report is based on the analysis of Automated Client Eligibility System (ACES) employer name data linked to Medicaid Management Information System eligibility data. ACES employer name information does not permit the identification of separately owned franchises operating under the same business name. The employer name information used in this report is self-reported; it is not a required element of the application for public assistance and is not independently verified by DSHS.

146. CHEHALIS TRIBE

Clients or persons with dependents with DSHS medical coverage, by type of DSHS coverage

Associated DSHS medical clients and estimated medical and mental health expenditures

PREPARED BY: DSHS Research and Data Analysis Division, March 2011

DSHS employed clients and their DSHS-covered dependents

	January 2010	April 2010
Number of Employed Clients	31	29
Number Employed 0-91 Days with Firm	2	5
Number Employed 92-365 Days with Firm	10	7
Number Employed 366+ Days with Firm	19	17
Associated DSHS Medical Clients	52	41
Family Medical	35	23
Children's Medical and SCHIP	5	5
Pregnant Women	8	9
Persons with Disabilities	4	4
Other Coverage	0	0
Monthly Medical and MH Expenditures - All Funds	\$20,011	\$17,753
General Fund-State	\$7,437	\$6,621
General Fund-Federal	\$12,570	\$11,129
Health Services Account	\$3	\$3

Non-client persons with DSHS-covered dependents

	January 2010	April 2010
Number of Employed Persons	87	85
Number Employed 0-91 Days with Firm	4	4
Number Employed 92-365 Days with Firm	13	11
Number Employed 366+ Days with Firm	70	70
Associated DSHS Medical Clients	141	141
Family Medical	2	2
Children's Medical and SCHIP	139	139
Pregnant Women	0	0
Persons with Disabilities	0	0
Other Coverage	0	0
Monthly Medical and MH Expenditures - All Funds	\$23,110	\$23,149
General Fund-State	\$8,247	\$8,262
General Fund-Federal	\$14,863	\$14,887
Health Services Account	\$0	\$0

TOTAL

	January 2010	April 2010
Number of Employed Clients/Persons	118	114
Number Employed 0-91 Days with Firm	6	9
Number Employed 92-365 Days with Firm	23	18
Number Employed 366+ Days with Firm	89	87
Associated DSHS Medical Clients	193	182
Family Medical	37	25
Children's Medical and SCHIP	144	144
Pregnant Women	8	9
Persons with Disabilities	4	4
Other Coverage	0	0
Monthly Medical and MH Expenditures - All Funds	\$43,120	\$40,902
General Fund-State	\$15,684	\$14,883
General Fund-Federal	\$27,433	\$26,016
Health Services Account	\$3	\$3

DATA SOURCES: This report is based on the analysis of Automated Client Eligibility System (ACES) employer name data linked to Medicaid Management Information System eligibility data. ACES employer name information does not permit the identification of separately owned franchises operating under the same business name. The employer name information used in this report is self-reported; it is not a required element of the application for public assistance and is not independently verified by DSHS.

147. BP PRODUCTS NORTH AMERICA INC

Clients or persons with dependents with DSHS medical coverage, by type of DSHS coverage

Associated DSHS medical clients and estimated medical and mental health expenditures

PREPARED BY: DSHS Research and Data Analysis Division, March 2011

DSHS employed clients and their DSHS-covered dependents

	January 2010	April 2010
Number of Employed Clients	47	41
Number Employed 0-91 Days with Firm	5	11
Number Employed 92-365 Days with Firm	26	14
Number Employed 366+ Days with Firm	16	16
Associated DSHS Medical Clients	115	101
Family Medical	98	86
Children's Medical and SCHIP	7	6
Pregnant Women	4	1
Persons with Disabilities	6	8
Other Coverage	0	0
Monthly Medical and MH Expenditures - All Funds	\$34,909	\$30,646
General Fund-State	\$12,865	\$11,528
General Fund-Federal	\$22,040	\$19,112
Health Services Account	\$5	\$6

Non-client persons with DSHS-covered dependents

	January 2010	April 2010
Number of Employed Persons	62	80
Number Employed 0-91 Days with Firm	1	4
Number Employed 92-365 Days with Firm	14	15
Number Employed 366+ Days with Firm	47	61
Associated DSHS Medical Clients	94	121
Family Medical	0	9
Children's Medical and SCHIP	91	108
Pregnant Women	2	3
Persons with Disabilities	0	0
Other Coverage	1	1
Monthly Medical and MH Expenditures - All Funds	\$16,752	\$22,741
General Fund-State	\$6,125	\$8,302
General Fund-Federal	\$10,627	\$14,439
Health Services Account	\$0	\$0

TOTAL

	January 2010	April 2010
Number of Employed Clients/Persons	109	121
Number Employed 0-91 Days with Firm	6	15
Number Employed 92-365 Days with Firm	40	29
Number Employed 366+ Days with Firm	63	77
Associated DSHS Medical Clients	209	222
Family Medical	98	95
Children's Medical and SCHIP	98	114
Pregnant Women	6	4
Persons with Disabilities	6	8
Other Coverage	1	1
Monthly Medical and MH Expenditures - All Funds	\$51,661	\$53,387
General Fund-State	\$18,990	\$19,830
General Fund-Federal	\$32,666	\$33,551
Health Services Account	\$5	\$6

DATA SOURCES: This report is based on the analysis of Automated Client Eligibility System (ACES) employer name data linked to Medicaid Management Information System eligibility data. ACES employer name information does not permit the identification of separately owned franchises operating under the same business name. The employer name information used in this report is self-reported; it is not a required element of the application for public assistance and is not independently verified by DSHS.

147. LES SCHWAB

Clients or persons with dependents with DSHS medical coverage, by type of DSHS coverage

Associated DSHS medical clients and estimated medical and mental health expenditures

PREPARED BY: DSHS Research and Data Analysis Division, March 2011

DSHS employed clients and their DSHS-covered dependents

	January 2010	April 2010
Number of Employed Clients	16	10
Number Employed 0-91 Days with Firm	2	2
Number Employed 92-365 Days with Firm	7	5
Number Employed 366+ Days with Firm	7	3
Associated DSHS Medical Clients	39	18
Family Medical	34	15
Children's Medical and SCHIP	4	2
Pregnant Women	1	1
Persons with Disabilities	0	0
Other Coverage	0	0
Monthly Medical and MH Expenditures - All Funds	\$10,414	\$5,124
General Fund-State	\$3,816	\$1,883
General Fund-Federal	\$6,598	\$3,241
Health Services Account	\$0	\$0

Non-client persons with DSHS-covered dependents

	January 2010	April 2010
Number of Employed Persons	113	91
Number Employed 0-91 Days with Firm	5	4
Number Employed 92-365 Days with Firm	25	13
Number Employed 366+ Days with Firm	83	74
Associated DSHS Medical Clients	208	180
Family Medical	0	1
Children's Medical and SCHIP	201	173
Pregnant Women	7	6
Persons with Disabilities	0	0
Other Coverage	0	0
Monthly Medical and MH Expenditures - All Funds	\$39,169	\$33,909
General Fund-State	\$14,110	\$12,216
General Fund-Federal	\$25,059	\$21,694
Health Services Account	\$0	\$0

TOTAL

	January 2010	April 2010
Number of Employed Clients/Persons	129	101
Number Employed 0-91 Days with Firm	7	6
Number Employed 92-365 Days with Firm	32	18
Number Employed 366+ Days with Firm	90	77
Associated DSHS Medical Clients	247	198
Family Medical	34	16
Children's Medical and SCHIP	205	175
Pregnant Women	8	7
Persons with Disabilities	0	0
Other Coverage	0	0
Monthly Medical and MH Expenditures - All Funds	\$49,584	\$39,033
General Fund-State	\$17,926	\$14,098
General Fund-Federal	\$31,657	\$24,935
Health Services Account	\$0	\$0

DATA SOURCES: This report is based on the analysis of Automated Client Eligibility System (ACES) employer name data linked to Medicaid Management Information System eligibility data. ACES employer name information does not permit the identification of separately owned franchises operating under the same business name. The employer name information used in this report is self-reported; it is not a required element of the application for public assistance and is not independently verified by DSHS.

147. ROCKWOOD CLINIC

Clients or persons with dependents with DSHS medical coverage, by type of DSHS coverage

Associated DSHS medical clients and estimated medical and mental health expenditures

PREPARED BY: DSHS Research and Data Analysis Division, March 2011

DSHS employed clients and their DSHS-covered dependents

	January 2010	April 2010
Number of Employed Clients	19	19
Number Employed 0-91 Days with Firm	1	1
Number Employed 92-365 Days with Firm	10	8
Number Employed 366+ Days with Firm	8	10
Associated DSHS Medical Clients	29	32
Family Medical	16	23
Children's Medical and SCHIP	8	6
Pregnant Women	5	3
Persons with Disabilities	0	0
Other Coverage	0	0
Monthly Medical and MH Expenditures - All Funds	\$9,797	\$9,560
General Fund-State	\$3,626	\$3,521
General Fund-Federal	\$6,172	\$6,039
Health Services Account	\$0	\$0

Non-client persons with DSHS-covered dependents

	January 2010	April 2010
Number of Employed Persons	99	93
Number Employed 0-91 Days with Firm	0	1
Number Employed 92-365 Days with Firm	12	8
Number Employed 366+ Days with Firm	87	84
Associated DSHS Medical Clients	157	148
Family Medical	0	0
Children's Medical and SCHIP	157	148
Pregnant Women	0	0
Persons with Disabilities	0	0
Other Coverage	0	0
Monthly Medical and MH Expenditures - All Funds	\$25,562	\$24,157
General Fund-State	\$9,118	\$8,618
General Fund-Federal	\$16,444	\$15,539
Health Services Account	\$0	\$0

TOTAL

	January 2010	April 2010
Number of Employed Clients/Persons	118	112
Number Employed 0-91 Days with Firm	1	2
Number Employed 92-365 Days with Firm	22	16
Number Employed 366+ Days with Firm	95	94
Associated DSHS Medical Clients	186	180
Family Medical	16	23
Children's Medical and SCHIP	165	154
Pregnant Women	5	3
Persons with Disabilities	0	0
Other Coverage	0	0
Monthly Medical and MH Expenditures - All Funds	\$35,359	\$33,718
General Fund-State	\$12,743	\$12,139
General Fund-Federal	\$22,616	\$21,578
Health Services Account	\$0	\$0

DATA SOURCES: This report is based on the analysis of Automated Client Eligibility System (ACES) employer name data linked to Medicaid Management Information System eligibility data. ACES employer name information does not permit the identification of separately owned franchises operating under the same business name. The employer name information used in this report is self-reported; it is not a required element of the application for public assistance and is not independently verified by DSHS.

150. YOKE'S FRESH MARKETS

Clients or persons with dependents with DSHS medical coverage, by type of DSHS coverage

Associated DSHS medical clients and estimated medical and mental health expenditures

PREPARED BY: DSHS Research and Data Analysis Division, March 2011

DSHS employed clients and their DSHS-covered dependents

	January 2010	April 2010
Number of Employed Clients	45	41
Number Employed 0-91 Days with Firm	2	2
Number Employed 92-365 Days with Firm	8	8
Number Employed 366+ Days with Firm	35	31
Associated DSHS Medical Clients	55	58
Family Medical	30	32
Children's Medical and SCHIP	6	9
Pregnant Women	6	6
Persons with Disabilities	13	11
Other Coverage	0	0
Monthly Medical and MH Expenditures - All Funds	\$21,600	\$21,696
General Fund-State	\$8,044	\$8,065
General Fund-Federal	\$13,547	\$13,623
Health Services Account	\$9	\$8

Non-client persons with DSHS-covered dependents

	January 2010	April 2010
Number of Employed Persons	72	68
Number Employed 0-91 Days with Firm	0	0
Number Employed 92-365 Days with Firm	9	5
Number Employed 366+ Days with Firm	63	63
Associated DSHS Medical Clients	123	113
Family Medical	0	0
Children's Medical and SCHIP	121	110
Pregnant Women	2	3
Persons with Disabilities	0	0
Other Coverage	0	0
Monthly Medical and MH Expenditures - All Funds	\$21,432	\$20,501
General Fund-State	\$7,682	\$7,425
General Fund-Federal	\$13,751	\$13,076
Health Services Account	\$0	\$0

TOTAL

	January 2010	April 2010
Number of Employed Clients/Persons	117	109
Number Employed 0-91 Days with Firm	2	2
Number Employed 92-365 Days with Firm	17	13
Number Employed 366+ Days with Firm	98	94
Associated DSHS Medical Clients	178	171
Family Medical	30	32
Children's Medical and SCHIP	127	119
Pregnant Women	8	9
Persons with Disabilities	13	11
Other Coverage	0	0
Monthly Medical and MH Expenditures - All Funds	\$43,032	\$42,197
General Fund-State	\$15,725	\$15,490
General Fund-Federal	\$27,298	\$26,699
Health Services Account	\$9	\$8

DATA SOURCES: This report is based on the analysis of Automated Client Eligibility System (ACES) employer name data linked to Medicaid Management Information System eligibility data. ACES employer name information does not permit the identification of separately owned franchises operating under the same business name. The employer name information used in this report is self-reported; it is not a required element of the application for public assistance and is not independently verified by DSHS.

151. OLYMPIC FRUIT

Clients or persons with dependents with DSHS medical coverage, by type of DSHS coverage

Associated DSHS medical clients and estimated medical and mental health expenditures

PREPARED BY: DSHS Research and Data Analysis Division, March 2011

DSHS employed clients and their DSHS-covered dependents

	January 2010	April 2010
Number of Employed Clients	19	25
Number Employed 0-91 Days with Firm	3	2
Number Employed 92-365 Days with Firm	7	10
Number Employed 366+ Days with Firm	9	13
Associated DSHS Medical Clients	49	70
Family Medical	37	48
Children's Medical and SCHIP	7	15
Pregnant Women	4	6
Persons with Disabilities	1	1
Other Coverage	0	0
Monthly Medical and MH Expenditures - All Funds	\$15,022	\$20,937
General Fund-State	\$5,539	\$7,712
General Fund-Federal	\$9,483	\$13,224
Health Services Account	\$1	\$1

Non-client persons with DSHS-covered dependents

	January 2010	April 2010
Number of Employed Persons	89	91
Number Employed 0-91 Days with Firm	2	3
Number Employed 92-365 Days with Firm	11	10
Number Employed 366+ Days with Firm	76	78
Associated DSHS Medical Clients	143	146
Family Medical	7	0
Children's Medical and SCHIP	135	144
Pregnant Women	1	1
Persons with Disabilities	0	1
Other Coverage	0	0
Monthly Medical and MH Expenditures - All Funds	\$24,468	\$25,011
General Fund-State	\$8,930	\$9,305
General Fund-Federal	\$15,538	\$15,706
Health Services Account	\$0	\$1

TOTAL

	January 2010	April 2010
Number of Employed Clients/Persons	108	116
Number Employed 0-91 Days with Firm	5	5
Number Employed 92-365 Days with Firm	18	20
Number Employed 366+ Days with Firm	85	91
Associated DSHS Medical Clients	192	216
Family Medical	44	48
Children's Medical and SCHIP	142	159
Pregnant Women	5	7
Persons with Disabilities	1	2
Other Coverage	0	0
Monthly Medical and MH Expenditures - All Funds	\$39,491	\$45,948
General Fund-State	\$14,469	\$17,017
General Fund-Federal	\$25,021	\$28,930
Health Services Account	\$1	\$2

DATA SOURCES: This report is based on the analysis of Automated Client Eligibility System (ACES) employer name data linked to Medicaid Management Information System eligibility data. ACES employer name information does not permit the identification of separately owned franchises operating under the same business name. The employer name information used in this report is self-reported; it is not a required element of the application for public assistance and is not independently verified by DSHS.

152. EPIC

Clients or persons with dependents with DSHS medical coverage, by type of DSHS coverage

Associated DSHS medical clients and estimated medical and mental health expenditures

PREPARED BY: DSHS Research and Data Analysis Division, March 2011

DSHS employed clients and their DSHS-covered dependents

	January 2010	April 2010
Number of Employed Clients	26	25
Number Employed 0-91 Days with Firm	1	3
Number Employed 92-365 Days with Firm	13	10
Number Employed 366+ Days with Firm	12	12
Associated DSHS Medical Clients	40	27
Family Medical	25	17
Children's Medical and SCHIP	7	5
Pregnant Women	7	4
Persons with Disabilities	1	1
Other Coverage	0	0
Monthly Medical and MH Expenditures - All Funds	\$14,505	\$9,722
General Fund-State	\$5,380	\$3,611
General Fund-Federal	\$9,124	\$6,110
Health Services Account	\$1	\$1

Non-client persons with DSHS-covered dependents

	January 2010	April 2010
Number of Employed Persons	83	86
Number Employed 0-91 Days with Firm	1	3
Number Employed 92-365 Days with Firm	21	18
Number Employed 366+ Days with Firm	61	65
Associated DSHS Medical Clients	167	178
Family Medical	0	0
Children's Medical and SCHIP	165	176
Pregnant Women	1	1
Persons with Disabilities	1	1
Other Coverage	0	0
Monthly Medical and MH Expenditures - All Funds	\$28,693	\$30,387
General Fund-State	\$10,274	\$10,876
General Fund-Federal	\$18,418	\$19,511
Health Services Account	\$1	\$1

TOTAL

	January 2010	April 2010
Number of Employed Clients/Persons	109	111
Number Employed 0-91 Days with Firm	2	6
Number Employed 92-365 Days with Firm	34	28
Number Employed 366+ Days with Firm	73	77
Associated DSHS Medical Clients	207	205
Family Medical	25	17
Children's Medical and SCHIP	172	181
Pregnant Women	8	5
Persons with Disabilities	2	2
Other Coverage	0	0
Monthly Medical and MH Expenditures - All Funds	\$43,198	\$40,109
General Fund-State	\$15,655	\$14,487
General Fund-Federal	\$27,542	\$25,621
Health Services Account	\$2	\$2

DATA SOURCES: This report is based on the analysis of Automated Client Eligibility System (ACES) employer name data linked to Medicaid Management Information System eligibility data. ACES employer name information does not permit the identification of separately owned franchises operating under the same business name. The employer name information used in this report is self-reported; it is not a required element of the application for public assistance and is not independently verified by DSHS.

152. KING COUNTY

Clients or persons with dependents with DSHS medical coverage, by type of DSHS coverage

Associated DSHS medical clients and estimated medical and mental health expenditures

PREPARED BY: DSHS Research and Data Analysis Division, March 2011

DSHS employed clients and their DSHS-covered dependents

	January 2010	April 2010
Number of Employed Clients	28	34
Number Employed 0-91 Days with Firm	1	2
Number Employed 92-365 Days with Firm	8	7
Number Employed 366+ Days with Firm	19	25
Associated DSHS Medical Clients	44	52
Family Medical	25	26
Children's Medical and SCHIP	2	6
Pregnant Women	1	2
Persons with Disabilities	16	18
Other Coverage	0	0
Monthly Medical and MH Expenditures - All Funds	\$14,566	\$17,929
General Fund-State	\$5,413	\$6,667
General Fund-Federal	\$9,143	\$11,249
Health Services Account	\$10	\$12

Non-client persons with DSHS-covered dependents

	January 2010	April 2010
Number of Employed Persons	81	77
Number Employed 0-91 Days with Firm	1	1
Number Employed 92-365 Days with Firm	17	9
Number Employed 366+ Days with Firm	63	67
Associated DSHS Medical Clients	175	168
Family Medical	0	0
Children's Medical and SCHIP	167	161
Pregnant Women	8	7
Persons with Disabilities	0	0
Other Coverage	0	0
Monthly Medical and MH Expenditures - All Funds	\$34,269	\$32,497
General Fund-State	\$12,375	\$11,726
General Fund-Federal	\$21,894	\$20,771
Health Services Account	\$0	\$0

TOTAL

	January 2010	April 2010
Number of Employed Clients/Persons	109	111
Number Employed 0-91 Days with Firm	2	3
Number Employed 92-365 Days with Firm	25	16
Number Employed 366+ Days with Firm	82	92
Associated DSHS Medical Clients	219	220
Family Medical	25	26
Children's Medical and SCHIP	169	167
Pregnant Women	9	9
Persons with Disabilities	16	18
Other Coverage	0	0
Monthly Medical and MH Expenditures - All Funds	\$48,835	\$50,425
General Fund-State	\$17,788	\$18,394
General Fund-Federal	\$31,037	\$32,020
Health Services Account	\$10	\$12

DATA SOURCES: This report is based on the analysis of Automated Client Eligibility System (ACES) employer name data linked to Medicaid Management Information System eligibility data. ACES employer name information does not permit the identification of separately owned franchises operating under the same business name. The employer name information used in this report is self-reported; it is not a required element of the application for public assistance and is not independently verified by DSHS.

154. SHOPKO

Clients or persons with dependents with DSHS medical coverage, by type of DSHS coverage

Associated DSHS medical clients and estimated medical and mental health expenditures

PREPARED BY: DSHS Research and Data Analysis Division, March 2011

DSHS employed clients and their DSHS-covered dependents

	January 2010	April 2010
Number of Employed Clients	56	49
Number Employed 0-91 Days with Firm	10	1
Number Employed 92-365 Days with Firm	18	22
Number Employed 366+ Days with Firm	28	26
Associated DSHS Medical Clients	86	64
Family Medical	65	39
Children's Medical and SCHIP	10	10
Pregnant Women	5	8
Persons with Disabilities	6	7
Other Coverage	0	0
Monthly Medical and MH Expenditures - All Funds	\$28,112	\$24,922
General Fund-State	\$10,401	\$9,284
General Fund-Federal	\$17,705	\$15,632
Health Services Account	\$5	\$6

Non-client persons with DSHS-covered dependents

	January 2010	April 2010
Number of Employed Persons	56	58
Number Employed 0-91 Days with Firm	3	1
Number Employed 92-365 Days with Firm	8	10
Number Employed 366+ Days with Firm	45	47
Associated DSHS Medical Clients	91	92
Family Medical	1	3
Children's Medical and SCHIP	88	87
Pregnant Women	2	2
Persons with Disabilities	0	0
Other Coverage	0	0
Monthly Medical and MH Expenditures - All Funds	\$16,488	\$16,846
General Fund-State	\$5,925	\$6,057
General Fund-Federal	\$10,563	\$10,788
Health Services Account	\$0	\$0

TOTAL

	January 2010	April 2010
Number of Employed Clients/Persons	112	107
Number Employed 0-91 Days with Firm	13	2
Number Employed 92-365 Days with Firm	26	32
Number Employed 366+ Days with Firm	73	73
Associated DSHS Medical Clients	177	156
Family Medical	66	42
Children's Medical and SCHIP	98	97
Pregnant Women	7	10
Persons with Disabilities	6	7
Other Coverage	0	0
Monthly Medical and MH Expenditures - All Funds	\$44,600	\$41,768
General Fund-State	\$16,326	\$15,341
General Fund-Federal	\$28,268	\$26,421
Health Services Account	\$5	\$6

DATA SOURCES: This report is based on the analysis of Automated Client Eligibility System (ACES) employer name data linked to Medicaid Management Information System eligibility data. ACES employer name information does not permit the identification of separately owned franchises operating under the same business name. The employer name information used in this report is self-reported; it is not a required element of the application for public assistance and is not independently verified by DSHS.

155. DOUGLAS FRUIT

Clients or persons with dependents with DSHS medical coverage, by type of DSHS coverage

Associated DSHS medical clients and estimated medical and mental health expenditures

PREPARED BY: DSHS Research and Data Analysis Division, March 2011

DSHS employed clients and their DSHS-covered dependents

	January 2010	April 2010
Number of Employed Clients	22	22
Number Employed 0-91 Days with Firm	0	1
Number Employed 92-365 Days with Firm	7	5
Number Employed 366+ Days with Firm	15	16
Associated DSHS Medical Clients	23	29
Family Medical	7	6
Children's Medical and SCHIP	7	13
Pregnant Women	9	10
Persons with Disabilities	0	0
Other Coverage	0	0
Monthly Medical and MH Expenditures - All Funds	\$10,616	\$12,202
General Fund-State	\$4,081	\$4,663
General Fund-Federal	\$6,535	\$7,539
Health Services Account	\$0	\$0

Non-client persons with DSHS-covered dependents

	January 2010	April 2010
Number of Employed Persons	86	87
Number Employed 0-91 Days with Firm	1	2
Number Employed 92-365 Days with Firm	10	7
Number Employed 366+ Days with Firm	75	78
Associated DSHS Medical Clients	152	175
Family Medical	5	4
Children's Medical and SCHIP	146	169
Pregnant Women	1	1
Persons with Disabilities	0	0
Other Coverage	0	1
Monthly Medical and MH Expenditures - All Funds	\$24,604	\$27,953
General Fund-State	\$10,208	\$11,958
General Fund-Federal	\$14,395	\$15,995
Health Services Account	\$0	\$0

TOTAL

	January 2010	April 2010
Number of Employed Clients/Persons	108	109
Number Employed 0-91 Days with Firm	1	3
Number Employed 92-365 Days with Firm	17	12
Number Employed 366+ Days with Firm	90	94
Associated DSHS Medical Clients	175	204
Family Medical	12	10
Children's Medical and SCHIP	153	182
Pregnant Women	10	11
Persons with Disabilities	0	0
Other Coverage	0	1
Monthly Medical and MH Expenditures - All Funds	\$35,219	\$40,155
General Fund-State	\$14,289	\$16,621
General Fund-Federal	\$20,930	\$23,534
Health Services Account	\$0	\$0

DATA SOURCES: This report is based on the analysis of Automated Client Eligibility System (ACES) employer name data linked to Medicaid Management Information System eligibility data. ACES employer name information does not permit the identification of separately owned franchises operating under the same business name. The employer name information used in this report is self-reported; it is not a required element of the application for public assistance and is not independently verified by DSHS.

156. VIRGINIA MASON HOSPITAL

Clients or persons with dependents with DSHS medical coverage, by type of DSHS coverage

Associated DSHS medical clients and estimated medical and mental health expenditures

PREPARED BY: DSHS Research and Data Analysis Division, March 2011

DSHS employed clients and their DSHS-covered dependents

	January 2010	April 2010
Number of Employed Clients	21	21
Number Employed 0-91 Days with Firm	1	5
Number Employed 92-365 Days with Firm	9	2
Number Employed 366+ Days with Firm	11	14
Associated DSHS Medical Clients	46	39
Family Medical	25	30
Children's Medical and SCHIP	11	5
Pregnant Women	10	4
Persons with Disabilities	0	0
Other Coverage	0	0
Monthly Medical and MH Expenditures - All Funds	\$16,945	\$12,083
General Fund-State	\$6,289	\$4,456
General Fund-Federal	\$10,656	\$7,627
Health Services Account	\$0	\$0

Non-client persons with DSHS-covered dependents

	January 2010	April 2010
Number of Employed Persons	85	89
Number Employed 0-91 Days with Firm	1	1
Number Employed 92-365 Days with Firm	11	12
Number Employed 366+ Days with Firm	73	76
Associated DSHS Medical Clients	161	168
Family Medical	0	0
Children's Medical and SCHIP	160	168
Pregnant Women	1	0
Persons with Disabilities	0	0
Other Coverage	0	0
Monthly Medical and MH Expenditures - All Funds	\$26,938	\$27,256
General Fund-State	\$9,685	\$9,719
General Fund-Federal	\$17,253	\$17,537
Health Services Account	\$0	\$0

TOTAL

	January 2010	April 2010
Number of Employed Clients/Persons	106	110
Number Employed 0-91 Days with Firm	2	6
Number Employed 92-365 Days with Firm	20	14
Number Employed 366+ Days with Firm	84	90
Associated DSHS Medical Clients	207	207
Family Medical	25	30
Children's Medical and SCHIP	171	173
Pregnant Women	11	4
Persons with Disabilities	0	0
Other Coverage	0	0
Monthly Medical and MH Expenditures - All Funds	\$43,884	\$39,339
General Fund-State	\$15,974	\$14,176
General Fund-Federal	\$27,909	\$25,164
Health Services Account	\$0	\$0

DATA SOURCES: This report is based on the analysis of Automated Client Eligibility System (ACES) employer name data linked to Medicaid Management Information System eligibility data. ACES employer name information does not permit the identification of separately owned franchises operating under the same business name. The employer name information used in this report is self-reported; it is not a required element of the application for public assistance and is not independently verified by DSHS.

156. WESTPORT SHIPYARD

Clients or persons with dependents with DSHS medical coverage, by type of DSHS coverage

Associated DSHS medical clients and estimated medical and mental health expenditures

PREPARED BY: DSHS Research and Data Analysis Division, March 2011

DSHS employed clients and their DSHS-covered dependents

	January 2010	April 2010
Number of Employed Clients	3	3
Number Employed 0-91 Days with Firm	1	0
Number Employed 92-365 Days with Firm	0	1
Number Employed 366+ Days with Firm	2	2
Associated DSHS Medical Clients	8	7
Family Medical	6	6
Children's Medical and SCHIP	0	0
Pregnant Women	1	0
Persons with Disabilities	1	1
Other Coverage	0	0
Monthly Medical and MH Expenditures - All Funds	\$3,214	\$2,352
General Fund-State	\$1,196	\$870
General Fund-Federal	\$2,017	\$1,481
Health Services Account	\$1	\$1

Non-client persons with DSHS-covered dependents

	January 2010	April 2010
Number of Employed Persons	114	96
Number Employed 0-91 Days with Firm	0	0
Number Employed 92-365 Days with Firm	11	8
Number Employed 366+ Days with Firm	103	88
Associated DSHS Medical Clients	205	163
Family Medical	2	0
Children's Medical and SCHIP	192	155
Pregnant Women	11	8
Persons with Disabilities	0	0
Other Coverage	0	0
Monthly Medical and MH Expenditures - All Funds	\$40,700	\$31,657
General Fund-State	\$14,939	\$11,541
General Fund-Federal	\$25,761	\$20,116
Health Services Account	\$0	\$0

TOTAL

	January 2010	April 2010
Number of Employed Clients/Persons	117	99
Number Employed 0-91 Days with Firm	1	0
Number Employed 92-365 Days with Firm	11	9
Number Employed 366+ Days with Firm	105	90
Associated DSHS Medical Clients	213	170
Family Medical	8	6
Children's Medical and SCHIP	192	155
Pregnant Women	12	8
Persons with Disabilities	1	1
Other Coverage	0	0
Monthly Medical and MH Expenditures - All Funds	\$43,914	\$34,009
General Fund-State	\$16,136	\$12,412
General Fund-Federal	\$27,778	\$21,597
Health Services Account	\$1	\$1

DATA SOURCES: This report is based on the analysis of Automated Client Eligibility System (ACES) employer name data linked to Medicaid Management Information System eligibility data. ACES employer name information does not permit the identification of separately owned franchises operating under the same business name. The employer name information used in this report is self-reported; it is not a required element of the application for public assistance and is not independently verified by DSHS.

158. CPC INTERNATIONAL

Clients or persons with dependents with DSHS medical coverage, by type of DSHS coverage

Associated DSHS medical clients and estimated medical and mental health expenditures

PREPARED BY: DSHS Research and Data Analysis Division, March 2011

DSHS employed clients and their DSHS-covered dependents

	January 2010	April 2010
Number of Employed Clients	20	17
Number Employed 0-91 Days with Firm	1	2
Number Employed 92-365 Days with Firm	6	3
Number Employed 366+ Days with Firm	13	12
Associated DSHS Medical Clients	22	15
Family Medical	6	2
Children's Medical and SCHIP	3	3
Pregnant Women	4	4
Persons with Disabilities	9	6
Other Coverage	0	0
Monthly Medical and MH Expenditures - All Funds	\$10,844	\$7,877
General Fund-State	\$4,072	\$2,958
General Fund-Federal	\$6,766	\$4,915
Health Services Account	\$6	\$4

Non-client persons with DSHS-covered dependents

	January 2010	April 2010
Number of Employed Persons	94	83
Number Employed 0-91 Days with Firm	3	3
Number Employed 92-365 Days with Firm	19	9
Number Employed 366+ Days with Firm	72	71
Associated DSHS Medical Clients	140	121
Family Medical	5	0
Children's Medical and SCHIP	127	116
Pregnant Women	7	4
Persons with Disabilities	0	0
Other Coverage	1	1
Monthly Medical and MH Expenditures - All Funds	\$27,481	\$22,429
General Fund-State	\$10,490	\$8,177
General Fund-Federal	\$16,991	\$14,251
Health Services Account	\$0	\$0

TOTAL

	January 2010	April 2010
Number of Employed Clients/Persons	114	100
Number Employed 0-91 Days with Firm	4	5
Number Employed 92-365 Days with Firm	25	12
Number Employed 366+ Days with Firm	85	83
Associated DSHS Medical Clients	162	136
Family Medical	11	2
Children's Medical and SCHIP	130	119
Pregnant Women	11	8
Persons with Disabilities	9	6
Other Coverage	1	1
Monthly Medical and MH Expenditures - All Funds	\$38,326	\$30,306
General Fund-State	\$14,562	\$11,135
General Fund-Federal	\$23,757	\$19,167
Health Services Account	\$6	\$4

DATA SOURCES: This report is based on the analysis of Automated Client Eligibility System (ACES) employer name data linked to Medicaid Management Information System eligibility data. ACES employer name information does not permit the identification of separately owned franchises operating under the same business name. The employer name information used in this report is self-reported; it is not a required element of the application for public assistance and is not independently verified by DSHS.

159. NATIONAL FOOD CORP

Clients or persons with dependents with DSHS medical coverage, by type of DSHS coverage

Associated DSHS medical clients and estimated medical and mental health expenditures

PREPARED BY: DSHS Research and Data Analysis Division, March 2011

DSHS employed clients and their DSHS-covered dependents

	January 2010	April 2010
Number of Employed Clients	13	15
Number Employed 0-91 Days with Firm	1	3
Number Employed 92-365 Days with Firm	7	2
Number Employed 366+ Days with Firm	5	10
Associated DSHS Medical Clients	6	10
Family Medical	0	2
Children's Medical and SCHIP	2	3
Pregnant Women	4	5
Persons with Disabilities	0	0
Other Coverage	0	0
Monthly Medical and MH Expenditures - All Funds	\$3,780	\$5,330
General Fund-State	\$1,422	\$1,998
General Fund-Federal	\$2,358	\$3,332
Health Services Account	\$0	\$0

Non-client persons with DSHS-covered dependents

	January 2010	April 2010
Number of Employed Persons	92	92
Number Employed 0-91 Days with Firm	5	3
Number Employed 92-365 Days with Firm	16	8
Number Employed 366+ Days with Firm	71	81
Associated DSHS Medical Clients	181	164
Family Medical	23	20
Children's Medical and SCHIP	155	142
Pregnant Women	3	2
Persons with Disabilities	0	0
Other Coverage	0	0
Monthly Medical and MH Expenditures - All Funds	\$30,850	\$26,973
General Fund-State	\$14,026	\$12,672
General Fund-Federal	\$16,824	\$14,301
Health Services Account	\$0	\$0

TOTAL

	January 2010	April 2010
Number of Employed Clients/Persons	105	107
Number Employed 0-91 Days with Firm	6	6
Number Employed 92-365 Days with Firm	23	10
Number Employed 366+ Days with Firm	76	91
Associated DSHS Medical Clients	187	174
Family Medical	23	22
Children's Medical and SCHIP	157	145
Pregnant Women	7	7
Persons with Disabilities	0	0
Other Coverage	0	0
Monthly Medical and MH Expenditures - All Funds	\$34,630	\$32,303
General Fund-State	\$15,448	\$14,670
General Fund-Federal	\$19,182	\$17,633
Health Services Account	\$0	\$0

DATA SOURCES: This report is based on the analysis of Automated Client Eligibility System (ACES) employer name data linked to Medicaid Management Information System eligibility data. ACES employer name information does not permit the identification of separately owned franchises operating under the same business name. The employer name information used in this report is self-reported; it is not a required element of the application for public assistance and is not independently verified by DSHS.

160. QUIZNO'S SUB

Clients or persons with dependents with DSHS medical coverage, by type of DSHS coverage

Associated DSHS medical clients and estimated medical and mental health expenditures

PREPARED BY: DSHS Research and Data Analysis Division, March 2011

DSHS employed clients and their DSHS-covered dependents

	January 2010	April 2010
Number of Employed Clients	57	58
Number Employed 0-91 Days with Firm	7	10
Number Employed 92-365 Days with Firm	23	20
Number Employed 366+ Days with Firm	27	28
Associated DSHS Medical Clients	68	80
Family Medical	45	61
Children's Medical and SCHIP	7	7
Pregnant Women	14	10
Persons with Disabilities	2	2
Other Coverage	0	0
Monthly Medical and MH Expenditures - All Funds	\$26,517	\$27,232
General Fund-State	\$9,915	\$10,136
General Fund-Federal	\$16,600	\$17,095
Health Services Account	\$2	\$2

Non-client persons with DSHS-covered dependents

	January 2010	April 2010
Number of Employed Persons	54	40
Number Employed 0-91 Days with Firm	2	1
Number Employed 92-365 Days with Firm	10	8
Number Employed 366+ Days with Firm	42	31
Associated DSHS Medical Clients	73	53
Family Medical	15	5
Children's Medical and SCHIP	57	47
Pregnant Women	1	1
Persons with Disabilities	0	0
Other Coverage	0	0
Monthly Medical and MH Expenditures - All Funds	\$14,008	\$9,845
General Fund-State	\$5,166	\$3,600
General Fund-Federal	\$8,842	\$6,245
Health Services Account	\$0	\$0

TOTAL

	January 2010	April 2010
Number of Employed Clients/Persons	111	98
Number Employed 0-91 Days with Firm	9	11
Number Employed 92-365 Days with Firm	33	28
Number Employed 366+ Days with Firm	69	59
Associated DSHS Medical Clients	141	133
Family Medical	60	66
Children's Medical and SCHIP	64	54
Pregnant Women	15	11
Persons with Disabilities	2	2
Other Coverage	0	0
Monthly Medical and MH Expenditures - All Funds	\$40,525	\$37,077
General Fund-State	\$15,081	\$13,736
General Fund-Federal	\$25,443	\$23,340
Health Services Account	\$2	\$2

DATA SOURCES: This report is based on the analysis of Automated Client Eligibility System (ACES) employer name data linked to Medicaid Management Information System eligibility data. ACES employer name information does not permit the identification of separately owned franchises operating under the same business name. The employer name information used in this report is self-reported; it is not a required element of the application for public assistance and is not independently verified by DSHS.

161. PRIDE PACKING

Clients or persons with dependents with DSHS medical coverage, by type of DSHS coverage

Associated DSHS medical clients and estimated medical and mental health expenditures

PREPARED BY: DSHS Research and Data Analysis Division, March 2011

DSHS employed clients and their DSHS-covered dependents

	January 2010	April 2010
Number of Employed Clients	12	9
Number Employed 0-91 Days with Firm	1	0
Number Employed 92-365 Days with Firm	6	4
Number Employed 366+ Days with Firm	5	5
Associated DSHS Medical Clients	27	14
Family Medical	20	13
Children's Medical and SCHIP	4	0
Pregnant Women	3	1
Persons with Disabilities	0	0
Other Coverage	0	0
Monthly Medical and MH Expenditures - All Funds	\$8,458	\$4,248
General Fund-State	\$3,121	\$1,565
General Fund-Federal	\$5,337	\$2,683
Health Services Account	\$0	\$0

Non-client persons with DSHS-covered dependents

	January 2010	April 2010
Number of Employed Persons	89	98
Number Employed 0-91 Days with Firm	2	5
Number Employed 92-365 Days with Firm	24	19
Number Employed 366+ Days with Firm	63	74
Associated DSHS Medical Clients	175	190
Family Medical	29	39
Children's Medical and SCHIP	142	147
Pregnant Women	4	4
Persons with Disabilities	0	0
Other Coverage	0	0
Monthly Medical and MH Expenditures - All Funds	\$32,746	\$36,025
General Fund-State	\$13,283	\$14,589
General Fund-Federal	\$19,463	\$21,437
Health Services Account	\$0	\$0

TOTAL

	January 2010	April 2010
Number of Employed Clients/Persons	101	107
Number Employed 0-91 Days with Firm	3	5
Number Employed 92-365 Days with Firm	30	23
Number Employed 366+ Days with Firm	68	79
Associated DSHS Medical Clients	202	204
Family Medical	49	52
Children's Medical and SCHIP	146	147
Pregnant Women	7	5
Persons with Disabilities	0	0
Other Coverage	0	0
Monthly Medical and MH Expenditures - All Funds	\$41,204	\$40,274
General Fund-State	\$16,404	\$16,154
General Fund-Federal	\$24,800	\$24,120
Health Services Account	\$0	\$0

DATA SOURCES: This report is based on the analysis of Automated Client Eligibility System (ACES) employer name data linked to Medicaid Management Information System eligibility data. ACES employer name information does not permit the identification of separately owned franchises operating under the same business name. The employer name information used in this report is self-reported; it is not a required element of the application for public assistance and is not independently verified by DSHS.

162. CENTERFORCE

Clients or persons with dependents with DSHS medical coverage, by type of DSHS coverage

Associated DSHS medical clients and estimated medical and mental health expenditures

PREPARED BY: DSHS Research and Data Analysis Division, March 2011

DSHS employed clients and their DSHS-covered dependents

	January 2010	April 2010
Number of Employed Clients	100	100
Number Employed 0-91 Days with Firm	0	2
Number Employed 92-365 Days with Firm	11	7
Number Employed 366+ Days with Firm	89	91
Associated DSHS Medical Clients	102	103
Family Medical	5	2
Children's Medical and SCHIP	0	3
Pregnant Women	0	0
Persons with Disabilities	97	98
Other Coverage	0	0
Monthly Medical and MH Expenditures - All Funds	\$76,751	\$77,264
General Fund-State	\$28,993	\$29,186
General Fund-Federal	\$47,681	\$48,001
Health Services Account	\$76	\$77

Non-client persons with DSHS-covered dependents

	January 2010	April 2010
Number of Employed Persons	4	3
Number Employed 0-91 Days with Firm	0	0
Number Employed 92-365 Days with Firm	0	0
Number Employed 366+ Days with Firm	4	3
Associated DSHS Medical Clients	7	6
Family Medical	0	0
Children's Medical and SCHIP	7	6
Pregnant Women	0	0
Persons with Disabilities	0	0
Other Coverage	0	0
Monthly Medical and MH Expenditures - All Funds	\$1,154	\$989
General Fund-State	\$412	\$353
General Fund-Federal	\$742	\$636
Health Services Account	\$0	\$0

TOTAL

	January 2010	April 2010
Number of Employed Clients/Persons	104	103
Number Employed 0-91 Days with Firm	0	2
Number Employed 92-365 Days with Firm	11	7
Number Employed 366+ Days with Firm	93	94
Associated DSHS Medical Clients	109	109
Family Medical	5	2
Children's Medical and SCHIP	7	9
Pregnant Women	0	0
Persons with Disabilities	97	98
Other Coverage	0	0
Monthly Medical and MH Expenditures - All Funds	\$77,904	\$78,253
General Fund-State	\$29,405	\$29,539
General Fund-Federal	\$48,423	\$48,637
Health Services Account	\$76	\$77

DATA SOURCES: This report is based on the analysis of Automated Client Eligibility System (ACES) employer name data linked to Medicaid Management Information System eligibility data. ACES employer name information does not permit the identification of separately owned franchises operating under the same business name. The employer name information used in this report is self-reported; it is not a required element of the application for public assistance and is not independently verified by DSHS.

162. OLD COUNTRY BUFFET

Clients or persons with dependents with DSHS medical coverage, by type of DSHS coverage

Associated DSHS medical clients and estimated medical and mental health expenditures

PREPARED BY: DSHS Research and Data Analysis Division, March 2011

DSHS employed clients and their DSHS-covered dependents

	January 2010	April 2010
Number of Employed Clients	52	52
Number Employed 0-91 Days with Firm	4	6
Number Employed 92-365 Days with Firm	16	19
Number Employed 366+ Days with Firm	32	27
Associated DSHS Medical Clients	84	92
Family Medical	60	60
Children's Medical and SCHIP	7	13
Pregnant Women	7	9
Persons with Disabilities	10	10
Other Coverage	0	0
Monthly Medical and MH Expenditures - All Funds	\$29,739	\$32,645
General Fund-State	\$11,139	\$12,565
General Fund-Federal	\$18,592	\$20,072
Health Services Account	\$9	\$7

Non-client persons with DSHS-covered dependents

	January 2010	April 2010
Number of Employed Persons	52	51
Number Employed 0-91 Days with Firm	0	0
Number Employed 92-365 Days with Firm	14	6
Number Employed 366+ Days with Firm	38	45
Associated DSHS Medical Clients	75	72
Family Medical	8	6
Children's Medical and SCHIP	66	64
Pregnant Women	0	0
Persons with Disabilities	0	1
Other Coverage	1	1
Monthly Medical and MH Expenditures - All Funds	\$12,833	\$12,989
General Fund-State	\$4,992	\$5,071
General Fund-Federal	\$7,841	\$7,918
Health Services Account	\$0	\$1

TOTAL

	January 2010	April 2010
Number of Employed Clients/Persons	104	103
Number Employed 0-91 Days with Firm	4	6
Number Employed 92-365 Days with Firm	30	25
Number Employed 366+ Days with Firm	70	72
Associated DSHS Medical Clients	159	164
Family Medical	68	66
Children's Medical and SCHIP	73	77
Pregnant Women	7	9
Persons with Disabilities	10	11
Other Coverage	1	1
Monthly Medical and MH Expenditures - All Funds	\$42,572	\$45,634
General Fund-State	\$16,130	\$17,636
General Fund-Federal	\$26,433	\$27,990
Health Services Account	\$9	\$8

DATA SOURCES: This report is based on the analysis of Automated Client Eligibility System (ACES) employer name data linked to Medicaid Management Information System eligibility data. ACES employer name information does not permit the identification of separately owned franchises operating under the same business name. The employer name information used in this report is self-reported; it is not a required element of the application for public assistance and is not independently verified by DSHS.

164. MANPOWER INC

Clients or persons with dependents with DSHS medical coverage, by type of DSHS coverage

Associated DSHS medical clients and estimated medical and mental health expenditures

PREPARED BY: DSHS Research and Data Analysis Division, March 2011

DSHS employed clients and their DSHS-covered dependents

	January 2010	April 2010
Number of Employed Clients	41	40
Number Employed 0-91 Days with Firm	11	18
Number Employed 92-365 Days with Firm	18	11
Number Employed 366+ Days with Firm	12	11
Associated DSHS Medical Clients	114	107
Family Medical	100	92
Children's Medical and SCHIP	5	9
Pregnant Women	3	1
Persons with Disabilities	6	4
Other Coverage	0	1
Monthly Medical and MH Expenditures - All Funds	\$33,874	\$29,993
General Fund-State	\$12,927	\$11,076
General Fund-Federal	\$20,942	\$18,914
Health Services Account	\$4	\$3

Non-client persons with DSHS-covered dependents

	January 2010	April 2010
Number of Employed Persons	64	58
Number Employed 0-91 Days with Firm	8	6
Number Employed 92-365 Days with Firm	35	30
Number Employed 366+ Days with Firm	21	22
Associated DSHS Medical Clients	104	95
Family Medical	9	5
Children's Medical and SCHIP	95	89
Pregnant Women	0	1
Persons with Disabilities	0	0
Other Coverage	0	0
Monthly Medical and MH Expenditures - All Funds	\$17,745	\$16,581
General Fund-State	\$6,580	\$6,173
General Fund-Federal	\$11,165	\$10,408
Health Services Account	\$0	\$0

TOTAL

	January 2010	April 2010
Number of Employed Clients/Persons	105	98
Number Employed 0-91 Days with Firm	19	24
Number Employed 92-365 Days with Firm	53	41
Number Employed 366+ Days with Firm	33	33
Associated DSHS Medical Clients	218	202
Family Medical	109	97
Children's Medical and SCHIP	100	98
Pregnant Women	3	2
Persons with Disabilities	6	4
Other Coverage	0	1
Monthly Medical and MH Expenditures - All Funds	\$51,619	\$46,574
General Fund-State	\$19,507	\$17,248
General Fund-Federal	\$32,108	\$29,322
Health Services Account	\$4	\$3

DATA SOURCES: This report is based on the analysis of Automated Client Eligibility System (ACES) employer name data linked to Medicaid Management Information System eligibility data. ACES employer name information does not permit the identification of separately owned franchises operating under the same business name. The employer name information used in this report is self-reported; it is not a required element of the application for public assistance and is not independently verified by DSHS.

165. ER SOLUTIONS

Clients or persons with dependents with DSHS medical coverage, by type of DSHS coverage

Associated DSHS medical clients and estimated medical and mental health expenditures

PREPARED BY: DSHS Research and Data Analysis Division, March 2011

DSHS employed clients and their DSHS-covered dependents

	January 2010	April 2010
Number of Employed Clients	40	32
Number Employed 0-91 Days with Firm	11	5
Number Employed 92-365 Days with Firm	9	13
Number Employed 366+ Days with Firm	20	14
Associated DSHS Medical Clients	68	69
Family Medical	47	47
Children's Medical and SCHIP	9	12
Pregnant Women	11	9
Persons with Disabilities	1	1
Other Coverage	0	0
Monthly Medical and MH Expenditures - All Funds	\$24,019	\$22,773
General Fund-State	\$8,901	\$8,420
General Fund-Federal	\$15,117	\$14,352
Health Services Account	\$1	\$1

Non-client persons with DSHS-covered dependents

	January 2010	April 2010
Number of Employed Persons	68	62
Number Employed 0-91 Days with Firm	1	1
Number Employed 92-365 Days with Firm	14	7
Number Employed 366+ Days with Firm	53	54
Associated DSHS Medical Clients	128	118
Family Medical	1	2
Children's Medical and SCHIP	126	115
Pregnant Women	1	1
Persons with Disabilities	0	0
Other Coverage	0	0
Monthly Medical and MH Expenditures - All Funds	\$21,849	\$20,254
General Fund-State	\$7,820	\$7,251
General Fund-Federal	\$14,030	\$13,002
Health Services Account	\$0	\$0

TOTAL

	January 2010	April 2010
Number of Employed Clients/Persons	108	94
Number Employed 0-91 Days with Firm	12	6
Number Employed 92-365 Days with Firm	23	20
Number Employed 366+ Days with Firm	73	68
Associated DSHS Medical Clients	196	187
Family Medical	48	49
Children's Medical and SCHIP	135	127
Pregnant Women	12	10
Persons with Disabilities	1	1
Other Coverage	0	0
Monthly Medical and MH Expenditures - All Funds	\$45,868	\$43,027
General Fund-State	\$16,721	\$15,671
General Fund-Federal	\$29,147	\$27,355
Health Services Account	\$1	\$1

DATA SOURCES: This report is based on the analysis of Automated Client Eligibility System (ACES) employer name data linked to Medicaid Management Information System eligibility data. ACES employer name information does not permit the identification of separately owned franchises operating under the same business name. The employer name information used in this report is self-reported; it is not a required element of the application for public assistance and is not independently verified by DSHS.

166. SYKES ENTERPRISES

Clients or persons with dependents with DSHS medical coverage, by type of DSHS coverage

Associated DSHS medical clients and estimated medical and mental health expenditures

PREPARED BY: DSHS Research and Data Analysis Division, March 2011

DSHS employed clients and their DSHS-covered dependents

	January 2010	April 2010
Number of Employed Clients	48	40
Number Employed 0-91 Days with Firm	11	8
Number Employed 92-365 Days with Firm	21	22
Number Employed 366+ Days with Firm	16	10
Associated DSHS Medical Clients	108	96
Family Medical	91	85
Children's Medical and SCHIP	5	4
Pregnant Women	8	4
Persons with Disabilities	4	3
Other Coverage	0	0
Monthly Medical and MH Expenditures - All Funds	\$33,974	\$27,999
General Fund-State	\$12,538	\$10,302
General Fund-Federal	\$21,433	\$17,695
Health Services Account	\$3	\$2

Non-client persons with DSHS-covered dependents

	January 2010	April 2010
Number of Employed Persons	64	48
Number Employed 0-91 Days with Firm	4	4
Number Employed 92-365 Days with Firm	22	13
Number Employed 366+ Days with Firm	38	31
Associated DSHS Medical Clients	123	92
Family Medical	0	0
Children's Medical and SCHIP	121	91
Pregnant Women	2	1
Persons with Disabilities	0	0
Other Coverage	0	0
Monthly Medical and MH Expenditures - All Funds	\$21,472	\$15,823
General Fund-State	\$7,697	\$5,666
General Fund-Federal	\$13,775	\$10,157
Health Services Account	\$0	\$0

TOTAL

	January 2010	April 2010
Number of Employed Clients/Persons	112	88
Number Employed 0-91 Days with Firm	15	12
Number Employed 92-365 Days with Firm	43	35
Number Employed 366+ Days with Firm	54	41
Associated DSHS Medical Clients	231	188
Family Medical	91	85
Children's Medical and SCHIP	126	95
Pregnant Women	10	5
Persons with Disabilities	4	3
Other Coverage	0	0
Monthly Medical and MH Expenditures - All Funds	\$55,446	\$43,822
General Fund-State	\$20,235	\$15,968
General Fund-Federal	\$35,208	\$27,852
Health Services Account	\$3	\$2

DATA SOURCES: This report is based on the analysis of Automated Client Eligibility System (ACES) employer name data linked to Medicaid Management Information System eligibility data. ACES employer name information does not permit the identification of separately owned franchises operating under the same business name. The employer name information used in this report is self-reported; it is not a required element of the application for public assistance and is not independently verified by DSHS.

167. FOSTER FARMS

Clients or persons with dependents with DSHS medical coverage, by type of DSHS coverage

Associated DSHS medical clients and estimated medical and mental health expenditures

PREPARED BY: DSHS Research and Data Analysis Division, March 2011

DSHS employed clients and their DSHS-covered dependents

	January 2010	April 2010
Number of Employed Clients	14	17
Number Employed 0-91 Days with Firm	1	3
Number Employed 92-365 Days with Firm	5	6
Number Employed 366+ Days with Firm	8	8
Associated DSHS Medical Clients	41	43
Family Medical	41	39
Children's Medical and SCHIP	0	3
Pregnant Women	0	1
Persons with Disabilities	0	0
Other Coverage	0	0
Monthly Medical and MH Expenditures - All Funds	\$10,687	\$11,529
General Fund-State	\$3,911	\$4,226
General Fund-Federal	\$6,776	\$7,304
Health Services Account	\$0	\$0

Non-client persons with DSHS-covered dependents

	January 2010	April 2010
Number of Employed Persons	87	81
Number Employed 0-91 Days with Firm	3	2
Number Employed 92-365 Days with Firm	15	7
Number Employed 366+ Days with Firm	69	72
Associated DSHS Medical Clients	166	152
Family Medical	3	2
Children's Medical and SCHIP	156	144
Pregnant Women	5	4
Persons with Disabilities	0	0
Other Coverage	2	2
Monthly Medical and MH Expenditures - All Funds	\$30,662	\$27,564
General Fund-State	\$11,651	\$10,525
General Fund-Federal	\$19,010	\$17,039
Health Services Account	\$0	\$0

TOTAL

	January 2010	April 2010
Number of Employed Clients/Persons	101	98
Number Employed 0-91 Days with Firm	4	5
Number Employed 92-365 Days with Firm	20	13
Number Employed 366+ Days with Firm	77	80
Associated DSHS Medical Clients	207	195
Family Medical	44	41
Children's Medical and SCHIP	156	147
Pregnant Women	5	5
Persons with Disabilities	0	0
Other Coverage	2	2
Monthly Medical and MH Expenditures - All Funds	\$41,349	\$39,093
General Fund-State	\$15,563	\$14,751
General Fund-Federal	\$25,786	\$24,342
Health Services Account	\$0	\$0

DATA SOURCES: This report is based on the analysis of Automated Client Eligibility System (ACES) employer name data linked to Medicaid Management Information System eligibility data. ACES employer name information does not permit the identification of separately owned franchises operating under the same business name. The employer name information used in this report is self-reported; it is not a required element of the application for public assistance and is not independently verified by DSHS.

168. BIG LOTS INC

Clients or persons with dependents with DSHS medical coverage, by type of DSHS coverage

Associated DSHS medical clients and estimated medical and mental health expenditures

PREPARED BY: DSHS Research and Data Analysis Division, March 2011

DSHS employed clients and their DSHS-covered dependents

	January 2010	April 2010
Number of Employed Clients	51	46
Number Employed 0-91 Days with Firm	7	2
Number Employed 92-365 Days with Firm	13	12
Number Employed 366+ Days with Firm	31	32
Associated DSHS Medical Clients	98	105
Family Medical	73	83
Children's Medical and SCHIP	9	11
Pregnant Women	6	2
Persons with Disabilities	8	7
Other Coverage	2	2
Monthly Medical and MH Expenditures - All Funds	\$32,338	\$30,822
General Fund-State	\$12,067	\$11,448
General Fund-Federal	\$20,265	\$19,368
Health Services Account	\$6	\$5

Non-client persons with DSHS-covered dependents

	January 2010	April 2010
Number of Employed Persons	52	48
Number Employed 0-91 Days with Firm	1	1
Number Employed 92-365 Days with Firm	15	9
Number Employed 366+ Days with Firm	36	38
Associated DSHS Medical Clients	69	65
Family Medical	9	5
Children's Medical and SCHIP	60	60
Pregnant Women	0	0
Persons with Disabilities	0	0
Other Coverage	0	0
Monthly Medical and MH Expenditures - All Funds	\$12,215	\$11,185
General Fund-State	\$4,382	\$4,005
General Fund-Federal	\$7,833	\$7,180
Health Services Account	\$0	\$0

TOTAL

	January 2010	April 2010
Number of Employed Clients/Persons	103	94
Number Employed 0-91 Days with Firm	8	3
Number Employed 92-365 Days with Firm	28	21
Number Employed 366+ Days with Firm	67	70
Associated DSHS Medical Clients	167	170
Family Medical	82	88
Children's Medical and SCHIP	69	71
Pregnant Women	6	2
Persons with Disabilities	8	7
Other Coverage	2	2
Monthly Medical and MH Expenditures - All Funds	\$44,553	\$42,007
General Fund-State	\$16,448	\$15,453
General Fund-Federal	\$28,098	\$26,548
Health Services Account	\$6	\$5

DATA SOURCES: This report is based on the analysis of Automated Client Eligibility System (ACES) employer name data linked to Medicaid Management Information System eligibility data. ACES employer name information does not permit the identification of separately owned franchises operating under the same business name. The employer name information used in this report is self-reported; it is not a required element of the application for public assistance and is not independently verified by DSHS.

168. HOME CARE OF WASHINGTON

Clients or persons with dependents with DSHS medical coverage, by type of DSHS coverage

Associated DSHS medical clients and estimated medical and mental health expenditures

PREPARED BY: DSHS Research and Data Analysis Division, March 2011

DSHS employed clients and their DSHS-covered dependents

	January 2010	April 2010
Number of Employed Clients	26	18
Number Employed 0-91 Days with Firm	0	0
Number Employed 92-365 Days with Firm	9	0
Number Employed 366+ Days with Firm	17	18
Associated DSHS Medical Clients	67	59
Family Medical	57	48
Children's Medical and SCHIP	6	7
Pregnant Women	0	1
Persons with Disabilities	4	3
Other Coverage	0	0
Monthly Medical and MH Expenditures - All Funds	\$17,660	\$15,556
General Fund-State	\$6,473	\$5,703
General Fund-Federal	\$11,184	\$9,851
Health Services Account	\$3	\$2

Non-client persons with DSHS-covered dependents

	January 2010	April 2010
Number of Employed Persons	89	64
Number Employed 0-91 Days with Firm	1	0
Number Employed 92-365 Days with Firm	7	4
Number Employed 366+ Days with Firm	81	60
Associated DSHS Medical Clients	131	95
Family Medical	5	2
Children's Medical and SCHIP	125	92
Pregnant Women	0	0
Persons with Disabilities	1	1
Other Coverage	0	0
Monthly Medical and MH Expenditures - All Funds	\$22,365	\$16,372
General Fund-State	\$8,119	\$5,921
General Fund-Federal	\$14,245	\$10,450
Health Services Account	\$1	\$1

TOTAL

	January 2010	April 2010
Number of Employed Clients/Persons	115	82
Number Employed 0-91 Days with Firm	1	0
Number Employed 92-365 Days with Firm	16	4
Number Employed 366+ Days with Firm	98	78
Associated DSHS Medical Clients	198	154
Family Medical	62	50
Children's Medical and SCHIP	131	99
Pregnant Women	0	1
Persons with Disabilities	5	4
Other Coverage	0	0
Monthly Medical and MH Expenditures - All Funds	\$40,025	\$31,927
General Fund-State	\$14,593	\$11,623
General Fund-Federal	\$25,429	\$20,301
Health Services Account	\$3	\$3

DATA SOURCES: This report is based on the analysis of Automated Client Eligibility System (ACES) employer name data linked to Medicaid Management Information System eligibility data. ACES employer name information does not permit the identification of separately owned franchises operating under the same business name. The employer name information used in this report is self-reported; it is not a required element of the application for public assistance and is not independently verified by DSHS.

168. MERRILL GARDENS

Clients or persons with dependents with DSHS medical coverage, by type of DSHS coverage

Associated DSHS medical clients and estimated medical and mental health expenditures

PREPARED BY: DSHS Research and Data Analysis Division, March 2011

DSHS employed clients and their DSHS-covered dependents

	January 2010	April 2010
Number of Employed Clients	43	34
Number Employed 0-91 Days with Firm	4	2
Number Employed 92-365 Days with Firm	16	9
Number Employed 366+ Days with Firm	23	23
Associated DSHS Medical Clients	65	62
Family Medical	47	42
Children's Medical and SCHIP	2	8
Pregnant Women	9	7
Persons with Disabilities	7	5
Other Coverage	0	0
Monthly Medical and MH Expenditures - All Funds	\$24,991	\$21,566
General Fund-State	\$9,518	\$7,992
General Fund-Federal	\$15,468	\$13,571
Health Services Account	\$5	\$4

Non-client persons with DSHS-covered dependents

	January 2010	April 2010
Number of Employed Persons	59	61
Number Employed 0-91 Days with Firm	0	1
Number Employed 92-365 Days with Firm	10	6
Number Employed 366+ Days with Firm	49	54
Associated DSHS Medical Clients	83	85
Family Medical	5	4
Children's Medical and SCHIP	77	79
Pregnant Women	0	0
Persons with Disabilities	0	0
Other Coverage	1	2
Monthly Medical and MH Expenditures - All Funds	\$14,132	\$14,509
General Fund-State	\$5,168	\$5,301
General Fund-Federal	\$8,964	\$9,208
Health Services Account	\$0	\$0

TOTAL

	January 2010	April 2010
Number of Employed Clients/Persons	102	95
Number Employed 0-91 Days with Firm	4	3
Number Employed 92-365 Days with Firm	26	15
Number Employed 366+ Days with Firm	72	77
Associated DSHS Medical Clients	148	147
Family Medical	52	46
Children's Medical and SCHIP	79	87
Pregnant Women	9	7
Persons with Disabilities	7	5
Other Coverage	1	2
Monthly Medical and MH Expenditures - All Funds	\$39,123	\$36,076
General Fund-State	\$14,686	\$13,293
General Fund-Federal	\$24,432	\$22,779
Health Services Account	\$5	\$4

DATA SOURCES: This report is based on the analysis of Automated Client Eligibility System (ACES) employer name data linked to Medicaid Management Information System eligibility data. ACES employer name information does not permit the identification of separately owned franchises operating under the same business name. The employer name information used in this report is self-reported; it is not a required element of the application for public assistance and is not independently verified by DSHS.

171. SERVICE ALTERNATIVES

Clients or persons with dependents with DSHS medical coverage, by type of DSHS coverage

Associated DSHS medical clients and estimated medical and mental health expenditures

PREPARED BY: DSHS Research and Data Analysis Division, March 2011

DSHS employed clients and their DSHS-covered dependents

	January 2010	April 2010
Number of Employed Clients	32	43
Number Employed 0-91 Days with Firm	13	18
Number Employed 92-365 Days with Firm	9	15
Number Employed 366+ Days with Firm	10	10
Associated DSHS Medical Clients	71	96
Family Medical	57	84
Children's Medical and SCHIP	5	3
Pregnant Women	4	3
Persons with Disabilities	5	6
Other Coverage	0	0
Monthly Medical and MH Expenditures - All Funds	\$23,109	\$28,412
General Fund-State	\$8,539	\$10,463
General Fund-Federal	\$14,565	\$17,944
Health Services Account	\$4	\$4

Non-client persons with DSHS-covered dependents

	January 2010	April 2010
Number of Employed Persons	61	60
Number Employed 0-91 Days with Firm	2	1
Number Employed 92-365 Days with Firm	12	15
Number Employed 366+ Days with Firm	47	44
Associated DSHS Medical Clients	93	95
Family Medical	5	2
Children's Medical and SCHIP	86	92
Pregnant Women	1	1
Persons with Disabilities	1	0
Other Coverage	0	0
Monthly Medical and MH Expenditures - All Funds	\$16,961	\$16,463
General Fund-State	\$6,098	\$5,898
General Fund-Federal	\$10,863	\$10,565
Health Services Account	\$1	\$0

TOTAL

	January 2010	April 2010
Number of Employed Clients/Persons	93	103
Number Employed 0-91 Days with Firm	15	19
Number Employed 92-365 Days with Firm	21	30
Number Employed 366+ Days with Firm	57	54
Associated DSHS Medical Clients	164	191
Family Medical	62	86
Children's Medical and SCHIP	91	95
Pregnant Women	5	4
Persons with Disabilities	6	6
Other Coverage	0	0
Monthly Medical and MH Expenditures - All Funds	\$40,070	\$44,874
General Fund-State	\$14,637	\$16,361
General Fund-Federal	\$25,428	\$28,509
Health Services Account	\$5	\$4

DATA SOURCES: This report is based on the analysis of Automated Client Eligibility System (ACES) employer name data linked to Medicaid Management Information System eligibility data. ACES employer name information does not permit the identification of separately owned franchises operating under the same business name. The employer name information used in this report is self-reported; it is not a required element of the application for public assistance and is not independently verified by DSHS.

172. TACOMA GOODWILL

Clients or persons with dependents with DSHS medical coverage, by type of DSHS coverage

Associated DSHS medical clients and estimated medical and mental health expenditures

PREPARED BY: DSHS Research and Data Analysis Division, March 2011

DSHS employed clients and their DSHS-covered dependents

	January 2010	April 2010
Number of Employed Clients	50	48
Number Employed 0-91 Days with Firm	8	4
Number Employed 92-365 Days with Firm	22	19
Number Employed 366+ Days with Firm	20	25
Associated DSHS Medical Clients	87	84
Family Medical	51	52
Children's Medical and SCHIP	9	6
Pregnant Women	3	3
Persons with Disabilities	21	20
Other Coverage	3	3
Monthly Medical and MH Expenditures - All Funds	\$33,255	\$32,140
General Fund-State	\$12,763	\$12,173
General Fund-Federal	\$20,476	\$19,952
Health Services Account	\$16	\$15

Non-client persons with DSHS-covered dependents

	January 2010	April 2010
Number of Employed Persons	46	50
Number Employed 0-91 Days with Firm	1	1
Number Employed 92-365 Days with Firm	6	6
Number Employed 366+ Days with Firm	39	43
Associated DSHS Medical Clients	75	88
Family Medical	0	0
Children's Medical and SCHIP	69	78
Pregnant Women	1	2
Persons with Disabilities	3	6
Other Coverage	2	2
Monthly Medical and MH Expenditures - All Funds	\$14,378	\$18,936
General Fund-State	\$5,584	\$7,735
General Fund-Federal	\$8,792	\$11,196
Health Services Account	\$2	\$4

TOTAL

	January 2010	April 2010
Number of Employed Clients/Persons	96	98
Number Employed 0-91 Days with Firm	9	5
Number Employed 92-365 Days with Firm	28	25
Number Employed 366+ Days with Firm	59	68
Associated DSHS Medical Clients	162	172
Family Medical	51	52
Children's Medical and SCHIP	78	84
Pregnant Women	4	5
Persons with Disabilities	24	26
Other Coverage	5	5
Monthly Medical and MH Expenditures - All Funds	\$47,633	\$51,076
General Fund-State	\$18,347	\$19,908
General Fund-Federal	\$29,268	\$31,148
Health Services Account	\$18	\$20

DATA SOURCES: This report is based on the analysis of Automated Client Eligibility System (ACES) employer name data linked to Medicaid Management Information System eligibility data. ACES employer name information does not permit the identification of separately owned franchises operating under the same business name. The employer name information used in this report is self-reported; it is not a required element of the application for public assistance and is not independently verified by DSHS.

173. MICHAEL'S STORES INC

Clients or persons with dependents with DSHS medical coverage, by type of DSHS coverage

Associated DSHS medical clients and estimated medical and mental health expenditures

PREPARED BY: DSHS Research and Data Analysis Division, March 2011

DSHS employed clients and their DSHS-covered dependents

	January 2010	April 2010
Number of Employed Clients	47	48
Number Employed 0-91 Days with Firm	8	2
Number Employed 92-365 Days with Firm	12	16
Number Employed 366+ Days with Firm	27	30
Associated DSHS Medical Clients	80	76
Family Medical	59	53
Children's Medical and SCHIP	7	9
Pregnant Women	8	7
Persons with Disabilities	6	7
Other Coverage	0	0
Monthly Medical and MH Expenditures - All Funds	\$27,853	\$26,784
General Fund-State	\$10,772	\$10,387
General Fund-Federal	\$17,076	\$16,392
Health Services Account	\$4	\$5

Non-client persons with DSHS-covered dependents

	January 2010	April 2010
Number of Employed Persons	52	46
Number Employed 0-91 Days with Firm	4	1
Number Employed 92-365 Days with Firm	13	13
Number Employed 366+ Days with Firm	35	32
Associated DSHS Medical Clients	71	65
Family Medical	0	0
Children's Medical and SCHIP	71	63
Pregnant Women	0	1
Persons with Disabilities	0	1
Other Coverage	0	0
Monthly Medical and MH Expenditures - All Funds	\$11,624	\$12,256
General Fund-State	\$4,148	\$4,421
General Fund-Federal	\$7,476	\$7,833
Health Services Account	\$0	\$1

TOTAL

	January 2010	April 2010
Number of Employed Clients/Persons	99	94
Number Employed 0-91 Days with Firm	12	3
Number Employed 92-365 Days with Firm	25	29
Number Employed 366+ Days with Firm	62	62
Associated DSHS Medical Clients	151	141
Family Medical	59	53
Children's Medical and SCHIP	78	72
Pregnant Women	8	8
Persons with Disabilities	6	8
Other Coverage	0	0
Monthly Medical and MH Expenditures - All Funds	\$39,477	\$39,040
General Fund-State	\$14,920	\$14,808
General Fund-Federal	\$24,552	\$24,226
Health Services Account	\$4	\$6

DATA SOURCES: This report is based on the analysis of Automated Client Eligibility System (ACES) employer name data linked to Medicaid Management Information System eligibility data. ACES employer name information does not permit the identification of separately owned franchises operating under the same business name. The employer name information used in this report is self-reported; it is not a required element of the application for public assistance and is not independently verified by DSHS.

174. SL START

Clients or persons with dependents with DSHS medical coverage, by type of DSHS coverage

Associated DSHS medical clients and estimated medical and mental health expenditures

PREPARED BY: DSHS Research and Data Analysis Division, March 2011

DSHS employed clients and their DSHS-covered dependents

	January 2010	April 2010
Number of Employed Clients	25	29
Number Employed 0-91 Days with Firm	2	5
Number Employed 92-365 Days with Firm	5	8
Number Employed 366+ Days with Firm	18	16
Associated DSHS Medical Clients	42	49
Family Medical	28	25
Children's Medical and SCHIP	7	12
Pregnant Women	6	11
Persons with Disabilities	1	1
Other Coverage	0	0
Monthly Medical and MH Expenditures - All Funds	\$13,745	\$18,118
General Fund-State	\$5,082	\$6,727
General Fund-Federal	\$8,662	\$11,390
Health Services Account	\$0	\$0

Non-client persons with DSHS-covered dependents

	January 2010	April 2010
Number of Employed Persons	71	66
Number Employed 0-91 Days with Firm	1	1
Number Employed 92-365 Days with Firm	20	11
Number Employed 366+ Days with Firm	50	54
Associated DSHS Medical Clients	131	112
Family Medical	3	6
Children's Medical and SCHIP	123	103
Pregnant Women	4	2
Persons with Disabilities	1	1
Other Coverage	0	0
Monthly Medical and MH Expenditures - All Funds	\$25,327	\$21,177
General Fund-State	\$9,202	\$7,636
General Fund-Federal	\$16,124	\$13,540
Health Services Account	\$1	\$1

TOTAL

	January 2010	April 2010
Number of Employed Clients/Persons	96	95
Number Employed 0-91 Days with Firm	3	6
Number Employed 92-365 Days with Firm	25	19
Number Employed 366+ Days with Firm	68	70
Associated DSHS Medical Clients	173	161
Family Medical	31	31
Children's Medical and SCHIP	130	115
Pregnant Women	10	13
Persons with Disabilities	2	2
Other Coverage	0	0
Monthly Medical and MH Expenditures - All Funds	\$39,072	\$39,295
General Fund-State	\$14,284	\$14,363
General Fund-Federal	\$24,786	\$24,930
Health Services Account	\$1	\$1

DATA SOURCES: This report is based on the analysis of Automated Client Eligibility System (ACES) employer name data linked to Medicaid Management Information System eligibility data. ACES employer name information does not permit the identification of separately owned franchises operating under the same business name. The employer name information used in this report is self-reported; it is not a required element of the application for public assistance and is not independently verified by DSHS.

174. ST VINCENT DE PAUL

Clients or persons with dependents with DSHS medical coverage, by type of DSHS coverage

Associated DSHS medical clients and estimated medical and mental health expenditures

PREPARED BY: DSHS Research and Data Analysis Division, March 2011

DSHS employed clients and their DSHS-covered dependents

	January 2010	April 2010
Number of Employed Clients	63	52
Number Employed 0-91 Days with Firm	24	19
Number Employed 92-365 Days with Firm	24	17
Number Employed 366+ Days with Firm	15	16
Associated DSHS Medical Clients	139	101
Family Medical	121	85
Children's Medical and SCHIP	6	6
Pregnant Women	4	2
Persons with Disabilities	6	6
Other Coverage	2	2
Monthly Medical and MH Expenditures - All Funds	\$41,078	\$29,969
General Fund-State	\$15,230	\$11,143
General Fund-Federal	\$25,843	\$18,821
Health Services Account	\$5	\$5

Non-client persons with DSHS-covered dependents

	January 2010	April 2010
Number of Employed Persons	37	39
Number Employed 0-91 Days with Firm	1	0
Number Employed 92-365 Days with Firm	6	7
Number Employed 366+ Days with Firm	30	32
Associated DSHS Medical Clients	58	63
Family Medical	4	2
Children's Medical and SCHIP	53	58
Pregnant Women	0	1
Persons with Disabilities	1	2
Other Coverage	0	0
Monthly Medical and MH Expenditures - All Funds	\$10,564	\$12,528
General Fund-State	\$3,861	\$4,592
General Fund-Federal	\$6,703	\$7,934
Health Services Account	\$1	\$2

TOTAL

	January 2010	April 2010
Number of Employed Clients/Persons	100	91
Number Employed 0-91 Days with Firm	25	19
Number Employed 92-365 Days with Firm	30	24
Number Employed 366+ Days with Firm	45	48
Associated DSHS Medical Clients	197	164
Family Medical	125	87
Children's Medical and SCHIP	59	64
Pregnant Women	4	3
Persons with Disabilities	7	8
Other Coverage	2	2
Monthly Medical and MH Expenditures - All Funds	\$51,643	\$42,497
General Fund-State	\$19,091	\$15,735
General Fund-Federal	\$32,546	\$26,755
Health Services Account	\$6	\$7

DATA SOURCES: This report is based on the analysis of Automated Client Eligibility System (ACES) employer name data linked to Medicaid Management Information System eligibility data. ACES employer name information does not permit the identification of separately owned franchises operating under the same business name. The employer name information used in this report is self-reported; it is not a required element of the application for public assistance and is not independently verified by DSHS.

176. TOYS 'R' US

Clients or persons with dependents with DSHS medical coverage, by type of DSHS coverage

Associated DSHS medical clients and estimated medical and mental health expenditures

PREPARED BY: DSHS Research and Data Analysis Division, March 2011

DSHS employed clients and their DSHS-covered dependents

	January 2010	April 2010
Number of Employed Clients	70	61
Number Employed 0-91 Days with Firm	28	2
Number Employed 92-365 Days with Firm	13	26
Number Employed 366+ Days with Firm	29	33
Associated DSHS Medical Clients	133	93
Family Medical	102	66
Children's Medical and SCHIP	15	13
Pregnant Women	13	11
Persons with Disabilities	3	3
Other Coverage	0	0
Monthly Medical and MH Expenditures - All Funds	\$42,061	\$30,622
General Fund-State	\$15,526	\$11,321
General Fund-Federal	\$26,533	\$19,299
Health Services Account	\$2	\$2

Non-client persons with DSHS-covered dependents

	January 2010	April 2010
Number of Employed Persons	33	26
Number Employed 0-91 Days with Firm	5	1
Number Employed 92-365 Days with Firm	3	7
Number Employed 366+ Days with Firm	25	18
Associated DSHS Medical Clients	55	42
Family Medical	0	1
Children's Medical and SCHIP	55	41
Pregnant Women	0	0
Persons with Disabilities	0	0
Other Coverage	0	0
Monthly Medical and MH Expenditures - All Funds	\$9,066	\$6,897
General Fund-State	\$3,236	\$2,461
General Fund-Federal	\$5,829	\$4,435
Health Services Account	\$0	\$0

TOTAL

	January 2010	April 2010
Number of Employed Clients/Persons	103	87
Number Employed 0-91 Days with Firm	33	3
Number Employed 92-365 Days with Firm	16	33
Number Employed 366+ Days with Firm	54	51
Associated DSHS Medical Clients	188	135
Family Medical	102	67
Children's Medical and SCHIP	70	54
Pregnant Women	13	11
Persons with Disabilities	3	3
Other Coverage	0	0
Monthly Medical and MH Expenditures - All Funds	\$51,127	\$37,519
General Fund-State	\$18,762	\$13,783
General Fund-Federal	\$32,363	\$23,734
Health Services Account	\$2	\$2

DATA SOURCES: This report is based on the analysis of Automated Client Eligibility System (ACES) employer name data linked to Medicaid Management Information System eligibility data. ACES employer name information does not permit the identification of separately owned franchises operating under the same business name. The employer name information used in this report is self-reported; it is not a required element of the application for public assistance and is not independently verified by DSHS.

177. H&R BLOCK

Clients or persons with dependents with DSHS medical coverage, by type of DSHS coverage

Associated DSHS medical clients and estimated medical and mental health expenditures

PREPARED BY: DSHS Research and Data Analysis Division, March 2011

DSHS employed clients and their DSHS-covered dependents

	January 2010	April 2010
Number of Employed Clients	37	74
Number Employed 0-91 Days with Firm	24	35
Number Employed 92-365 Days with Firm	5	25
Number Employed 366+ Days with Firm	8	14
Associated DSHS Medical Clients	86	173
Family Medical	69	136
Children's Medical and SCHIP	10	26
Pregnant Women	4	5
Persons with Disabilities	2	5
Other Coverage	1	1
Monthly Medical and MH Expenditures - All Funds	\$24,253	\$47,863
General Fund-State	\$8,967	\$17,627
General Fund-Federal	\$15,285	\$30,232
Health Services Account	\$1	\$4

Non-client persons with DSHS-covered dependents

	January 2010	April 2010
Number of Employed Persons	23	54
Number Employed 0-91 Days with Firm	4	17
Number Employed 92-365 Days with Firm	4	19
Number Employed 366+ Days with Firm	15	18
Associated DSHS Medical Clients	37	93
Family Medical	0	0
Children's Medical and SCHIP	37	93
Pregnant Women	0	0
Persons with Disabilities	0	0
Other Coverage	0	0
Monthly Medical and MH Expenditures - All Funds	\$6,059	\$15,290
General Fund-State	\$2,162	\$5,457
General Fund-Federal	\$3,897	\$9,832
Health Services Account	\$0	\$0

TOTAL

	January 2010	April 2010
Number of Employed Clients/Persons	60	128
Number Employed 0-91 Days with Firm	28	52
Number Employed 92-365 Days with Firm	9	44
Number Employed 366+ Days with Firm	23	32
Associated DSHS Medical Clients	123	266
Family Medical	69	136
Children's Medical and SCHIP	47	119
Pregnant Women	4	5
Persons with Disabilities	2	5
Other Coverage	1	1
Monthly Medical and MH Expenditures - All Funds	\$30,312	\$63,153
General Fund-State	\$11,129	\$23,084
General Fund-Federal	\$19,182	\$40,065
Health Services Account	\$1	\$4

DATA SOURCES: This report is based on the analysis of Automated Client Eligibility System (ACES) employer name data linked to Medicaid Management Information System eligibility data. ACES employer name information does not permit the identification of separately owned franchises operating under the same business name. The employer name information used in this report is self-reported; it is not a required element of the application for public assistance and is not independently verified by DSHS.

177. WASHINGTON POTATO

Clients or persons with dependents with DSHS medical coverage, by type of DSHS coverage

Associated DSHS medical clients and estimated medical and mental health expenditures

PREPARED BY: DSHS Research and Data Analysis Division, March 2011

DSHS employed clients and their DSHS-covered dependents

	January 2010	April 2010
Number of Employed Clients	21	17
Number Employed 0-91 Days with Firm	7	3
Number Employed 92-365 Days with Firm	10	11
Number Employed 366+ Days with Firm	4	3
Associated DSHS Medical Clients	65	43
Family Medical	61	39
Children's Medical and SCHIP	3	3
Pregnant Women	0	1
Persons with Disabilities	1	0
Other Coverage	0	0
Monthly Medical and MH Expenditures - All Funds	\$17,093	\$11,521
General Fund-State	\$6,318	\$4,223
General Fund-Federal	\$10,775	\$7,299
Health Services Account	\$1	\$0

Non-client persons with DSHS-covered dependents

	January 2010	April 2010
Number of Employed Persons	72	78
Number Employed 0-91 Days with Firm	3	3
Number Employed 92-365 Days with Firm	24	23
Number Employed 366+ Days with Firm	45	52
Associated DSHS Medical Clients	155	166
Family Medical	5	5
Children's Medical and SCHIP	146	156
Pregnant Women	4	5
Persons with Disabilities	0	0
Other Coverage	0	0
Monthly Medical and MH Expenditures - All Funds	\$27,798	\$30,328
General Fund-State	\$10,614	\$11,593
General Fund-Federal	\$17,184	\$18,735
Health Services Account	\$0	\$0

TOTAL

	January 2010	April 2010
Number of Employed Clients/Persons	93	95
Number Employed 0-91 Days with Firm	10	6
Number Employed 92-365 Days with Firm	34	34
Number Employed 366+ Days with Firm	49	55
Associated DSHS Medical Clients	220	209
Family Medical	66	44
Children's Medical and SCHIP	149	159
Pregnant Women	4	6
Persons with Disabilities	1	0
Other Coverage	0	0
Monthly Medical and MH Expenditures - All Funds	\$44,891	\$41,850
General Fund-State	\$16,932	\$15,816
General Fund-Federal	\$27,959	\$26,033
Health Services Account	\$1	\$0

DATA SOURCES: This report is based on the analysis of Automated Client Eligibility System (ACES) employer name data linked to Medicaid Management Information System eligibility data. ACES employer name information does not permit the identification of separately owned franchises operating under the same business name. The employer name information used in this report is self-reported; it is not a required element of the application for public assistance and is not independently verified by DSHS.

179. KENT SCHOOL DISTRICT

Clients or persons with dependents with DSHS medical coverage, by type of DSHS coverage

Associated DSHS medical clients and estimated medical and mental health expenditures

PREPARED BY: DSHS Research and Data Analysis Division, March 2011

DSHS employed clients and their DSHS-covered dependents

	January 2010	April 2010
Number of Employed Clients	18	19
Number Employed 0-91 Days with Firm	0	2
Number Employed 92-365 Days with Firm	5	3
Number Employed 366+ Days with Firm	13	14
Associated DSHS Medical Clients	29	38
Family Medical	22	30
Children's Medical and SCHIP	2	3
Pregnant Women	3	3
Persons with Disabilities	2	2
Other Coverage	0	0
Monthly Medical and MH Expenditures - All Funds	\$10,227	\$12,482
General Fund-State	\$3,790	\$4,614
General Fund-Federal	\$6,435	\$7,866
Health Services Account	\$2	\$2

Non-client persons with DSHS-covered dependents

	January 2010	April 2010
Number of Employed Persons	74	76
Number Employed 0-91 Days with Firm	1	2
Number Employed 92-365 Days with Firm	11	10
Number Employed 366+ Days with Firm	62	64
Associated DSHS Medical Clients	114	115
Family Medical	5	1
Children's Medical and SCHIP	108	114
Pregnant Women	0	0
Persons with Disabilities	1	0
Other Coverage	0	0
Monthly Medical and MH Expenditures - All Funds	\$19,908	\$18,534
General Fund-State	\$7,142	\$6,606
General Fund-Federal	\$12,765	\$11,928
Health Services Account	\$1	\$0

TOTAL

	January 2010	April 2010
Number of Employed Clients/Persons	92	95
Number Employed 0-91 Days with Firm	1	4
Number Employed 92-365 Days with Firm	16	13
Number Employed 366+ Days with Firm	75	78
Associated DSHS Medical Clients	143	153
Family Medical	27	31
Children's Medical and SCHIP	110	117
Pregnant Women	3	3
Persons with Disabilities	3	2
Other Coverage	0	0
Monthly Medical and MH Expenditures - All Funds	\$30,134	\$31,016
General Fund-State	\$10,932	\$11,220
General Fund-Federal	\$19,200	\$19,794
Health Services Account	\$3	\$2

DATA SOURCES: This report is based on the analysis of Automated Client Eligibility System (ACES) employer name data linked to Medicaid Management Information System eligibility data. ACES employer name information does not permit the identification of separately owned franchises operating under the same business name. The employer name information used in this report is self-reported; it is not a required element of the application for public assistance and is not independently verified by DSHS.

179. TRIDENT SEAFOODS

Clients or persons with dependents with DSHS medical coverage, by type of DSHS coverage

Associated DSHS medical clients and estimated medical and mental health expenditures

PREPARED BY: DSHS Research and Data Analysis Division, March 2011

DSHS employed clients and their DSHS-covered dependents

	January 2010	April 2010
Number of Employed Clients	10	11
Number Employed 0-91 Days with Firm	0	0
Number Employed 92-365 Days with Firm	6	4
Number Employed 366+ Days with Firm	4	7
Associated DSHS Medical Clients	14	19
Family Medical	6	14
Children's Medical and SCHIP	5	2
Pregnant Women	3	3
Persons with Disabilities	0	0
Other Coverage	0	0
Monthly Medical and MH Expenditures - All Funds	\$4,988	\$6,576
General Fund-State	\$1,849	\$2,435
General Fund-Federal	\$3,139	\$4,141
Health Services Account	\$0	\$0

Non-client persons with DSHS-covered dependents

	January 2010	April 2010
Number of Employed Persons	82	84
Number Employed 0-91 Days with Firm	5	10
Number Employed 92-365 Days with Firm	19	10
Number Employed 366+ Days with Firm	58	64
Associated DSHS Medical Clients	161	164
Family Medical	12	11
Children's Medical and SCHIP	143	148
Pregnant Women	6	5
Persons with Disabilities	0	0
Other Coverage	0	0
Monthly Medical and MH Expenditures - All Funds	\$31,395	\$30,901
General Fund-State	\$11,620	\$11,418
General Fund-Federal	\$19,774	\$19,482
Health Services Account	\$0	\$0

TOTAL

	January 2010	April 2010
Number of Employed Clients/Persons	92	95
Number Employed 0-91 Days with Firm	5	10
Number Employed 92-365 Days with Firm	25	14
Number Employed 366+ Days with Firm	62	71
Associated DSHS Medical Clients	175	183
Family Medical	18	25
Children's Medical and SCHIP	148	150
Pregnant Women	9	8
Persons with Disabilities	0	0
Other Coverage	0	0
Monthly Medical and MH Expenditures - All Funds	\$36,382	\$37,477
General Fund-State	\$13,469	\$13,853
General Fund-Federal	\$22,913	\$23,623
Health Services Account	\$0	\$0

DATA SOURCES: This report is based on the analysis of Automated Client Eligibility System (ACES) employer name data linked to Medicaid Management Information System eligibility data. ACES employer name information does not permit the identification of separately owned franchises operating under the same business name. The employer name information used in this report is self-reported; it is not a required element of the application for public assistance and is not independently verified by DSHS.

181. JPMORGAN CHASE & CO

Clients or persons with dependents with DSHS medical coverage, by type of DSHS coverage

Associated DSHS medical clients and estimated medical and mental health expenditures

PREPARED BY: DSHS Research and Data Analysis Division, March 2011

DSHS employed clients and their DSHS-covered dependents

	January 2010	April 2010
Number of Employed Clients	32	36
Number Employed 0-91 Days with Firm	5	4
Number Employed 92-365 Days with Firm	16	11
Number Employed 366+ Days with Firm	11	21
Associated DSHS Medical Clients	57	55
Family Medical	43	35
Children's Medical and SCHIP	6	10
Pregnant Women	8	10
Persons with Disabilities	0	0
Other Coverage	0	0
Monthly Medical and MH Expenditures - All Funds	\$19,092	\$19,401
General Fund-State	\$7,062	\$7,190
General Fund-Federal	\$12,030	\$12,212
Health Services Account	\$0	\$0

Non-client persons with DSHS-covered dependents

	January 2010	April 2010
Number of Employed Persons	56	62
Number Employed 0-91 Days with Firm	1	1
Number Employed 92-365 Days with Firm	24	14
Number Employed 366+ Days with Firm	31	47
Associated DSHS Medical Clients	96	112
Family Medical	0	0
Children's Medical and SCHIP	95	112
Pregnant Women	1	0
Persons with Disabilities	0	0
Other Coverage	0	0
Monthly Medical and MH Expenditures - All Funds	\$16,442	\$18,144
General Fund-State	\$5,886	\$6,470
General Fund-Federal	\$10,556	\$11,675
Health Services Account	\$0	\$0

TOTAL

	January 2010	April 2010
Number of Employed Clients/Persons	88	98
Number Employed 0-91 Days with Firm	6	5
Number Employed 92-365 Days with Firm	40	25
Number Employed 366+ Days with Firm	42	68
Associated DSHS Medical Clients	153	167
Family Medical	43	35
Children's Medical and SCHIP	101	122
Pregnant Women	9	10
Persons with Disabilities	0	0
Other Coverage	0	0
Monthly Medical and MH Expenditures - All Funds	\$35,534	\$37,546
General Fund-State	\$12,948	\$13,659
General Fund-Federal	\$22,587	\$23,887
Health Services Account	\$0	\$0

DATA SOURCES: This report is based on the analysis of Automated Client Eligibility System (ACES) employer name data linked to Medicaid Management Information System eligibility data. ACES employer name information does not permit the identification of separately owned franchises operating under the same business name. The employer name information used in this report is self-reported; it is not a required element of the application for public assistance and is not independently verified by DSHS.

181. LITTLE CAESARS PIZZA

Clients or persons with dependents with DSHS medical coverage, by type of DSHS coverage

Associated DSHS medical clients and estimated medical and mental health expenditures

PREPARED BY: DSHS Research and Data Analysis Division, March 2011

DSHS employed clients and their DSHS-covered dependents

	January 2010	April 2010
Number of Employed Clients	56	60
Number Employed 0-91 Days with Firm	12	8
Number Employed 92-365 Days with Firm	25	29
Number Employed 366+ Days with Firm	19	23
Associated DSHS Medical Clients	67	61
Family Medical	42	42
Children's Medical and SCHIP	14	8
Pregnant Women	4	5
Persons with Disabilities	7	6
Other Coverage	0	0
Monthly Medical and MH Expenditures - All Funds	\$22,283	\$21,357
General Fund-State	\$8,243	\$7,913
General Fund-Federal	\$14,034	\$13,439
Health Services Account	\$6	\$5

Non-client persons with DSHS-covered dependents

	January 2010	April 2010
Number of Employed Persons	38	32
Number Employed 0-91 Days with Firm	1	0
Number Employed 92-365 Days with Firm	11	7
Number Employed 366+ Days with Firm	26	25
Associated DSHS Medical Clients	57	47
Family Medical	5	5
Children's Medical and SCHIP	50	41
Pregnant Women	2	1
Persons with Disabilities	0	0
Other Coverage	0	0
Monthly Medical and MH Expenditures - All Funds	\$11,142	\$8,796
General Fund-State	\$4,138	\$3,282
General Fund-Federal	\$7,005	\$5,514
Health Services Account	\$0	\$0

TOTAL

	January 2010	April 2010
Number of Employed Clients/Persons	94	92
Number Employed 0-91 Days with Firm	13	8
Number Employed 92-365 Days with Firm	36	36
Number Employed 366+ Days with Firm	45	48
Associated DSHS Medical Clients	124	108
Family Medical	47	47
Children's Medical and SCHIP	64	49
Pregnant Women	6	6
Persons with Disabilities	7	6
Other Coverage	0	0
Monthly Medical and MH Expenditures - All Funds	\$33,425	\$30,153
General Fund-State	\$12,380	\$11,195
General Fund-Federal	\$21,039	\$18,953
Health Services Account	\$6	\$5

DATA SOURCES: This report is based on the analysis of Automated Client Eligibility System (ACES) employer name data linked to Medicaid Management Information System eligibility data. ACES employer name information does not permit the identification of separately owned franchises operating under the same business name. The employer name information used in this report is self-reported; it is not a required element of the application for public assistance and is not independently verified by DSHS.

183. GREAT WOLF LODGE

Clients or persons with dependents with DSHS medical coverage, by type of DSHS coverage

Associated DSHS medical clients and estimated medical and mental health expenditures

PREPARED BY: DSHS Research and Data Analysis Division, March 2011

DSHS employed clients and their DSHS-covered dependents

	January 2010	April 2010
Number of Employed Clients	36	40
Number Employed 0-91 Days with Firm	3	8
Number Employed 92-365 Days with Firm	20	11
Number Employed 366+ Days with Firm	13	21
Associated DSHS Medical Clients	64	75
Family Medical	39	55
Children's Medical and SCHIP	11	8
Pregnant Women	14	12
Persons with Disabilities	0	0
Other Coverage	0	0
Monthly Medical and MH Expenditures - All Funds	\$24,085	\$26,031
General Fund-State	\$8,944	\$9,640
General Fund-Federal	\$15,141	\$16,391
Health Services Account	\$0	\$0

Non-client persons with DSHS-covered dependents

	January 2010	April 2010
Number of Employed Persons	55	54
Number Employed 0-91 Days with Firm	1	2
Number Employed 92-365 Days with Firm	18	9
Number Employed 366+ Days with Firm	36	43
Associated DSHS Medical Clients	75	74
Family Medical	11	9
Children's Medical and SCHIP	64	65
Pregnant Women	0	0
Persons with Disabilities	0	0
Other Coverage	0	0
Monthly Medical and MH Expenditures - All Funds	\$13,043	\$12,733
General Fund-State	\$4,960	\$4,846
General Fund-Federal	\$8,083	\$7,887
Health Services Account	\$0	\$0

TOTAL

	January 2010	April 2010
Number of Employed Clients/Persons	91	94
Number Employed 0-91 Days with Firm	4	10
Number Employed 92-365 Days with Firm	38	20
Number Employed 366+ Days with Firm	49	64
Associated DSHS Medical Clients	139	149
Family Medical	50	64
Children's Medical and SCHIP	75	73
Pregnant Women	14	12
Persons with Disabilities	0	0
Other Coverage	0	0
Monthly Medical and MH Expenditures - All Funds	\$37,128	\$38,764
General Fund-State	\$13,904	\$14,486
General Fund-Federal	\$23,224	\$24,278
Health Services Account	\$0	\$0

DATA SOURCES: This report is based on the analysis of Automated Client Eligibility System (ACES) employer name data linked to Medicaid Management Information System eligibility data. ACES employer name information does not permit the identification of separately owned franchises operating under the same business name. The employer name information used in this report is self-reported; it is not a required element of the application for public assistance and is not independently verified by DSHS.

183. VALLEY MEDICAL CENTER

Clients or persons with dependents with DSHS medical coverage, by type of DSHS coverage

Associated DSHS medical clients and estimated medical and mental health expenditures

PREPARED BY: DSHS Research and Data Analysis Division, March 2011

DSHS employed clients and their DSHS-covered dependents

	January 2010	April 2010
Number of Employed Clients	18	16
Number Employed 0-91 Days with Firm	5	3
Number Employed 92-365 Days with Firm	5	4
Number Employed 366+ Days with Firm	8	9
Associated DSHS Medical Clients	35	32
Family Medical	26	24
Children's Medical and SCHIP	5	5
Pregnant Women	4	3
Persons with Disabilities	0	0
Other Coverage	0	0
Monthly Medical and MH Expenditures - All Funds	\$11,046	\$9,661
General Fund-State	\$4,077	\$3,559
General Fund-Federal	\$6,969	\$6,101
Health Services Account	\$0	\$0

Non-client persons with DSHS-covered dependents

	January 2010	April 2010
Number of Employed Persons	76	75
Number Employed 0-91 Days with Firm	2	2
Number Employed 92-365 Days with Firm	19	9
Number Employed 366+ Days with Firm	55	64
Associated DSHS Medical Clients	151	135
Family Medical	0	0
Children's Medical and SCHIP	149	133
Pregnant Women	2	2
Persons with Disabilities	0	0
Other Coverage	0	0
Monthly Medical and MH Expenditures - All Funds	\$25,850	\$23,331
General Fund-State	\$9,254	\$8,357
General Fund-Federal	\$16,596	\$14,974
Health Services Account	\$0	\$0

TOTAL

	January 2010	April 2010
Number of Employed Clients/Persons	94	91
Number Employed 0-91 Days with Firm	7	5
Number Employed 92-365 Days with Firm	24	13
Number Employed 366+ Days with Firm	63	73
Associated DSHS Medical Clients	186	167
Family Medical	26	24
Children's Medical and SCHIP	154	138
Pregnant Women	6	5
Persons with Disabilities	0	0
Other Coverage	0	0
Monthly Medical and MH Expenditures - All Funds	\$36,895	\$32,992
General Fund-State	\$13,330	\$11,917
General Fund-Federal	\$23,565	\$21,075
Health Services Account	\$0	\$0

DATA SOURCES: This report is based on the analysis of Automated Client Eligibility System (ACES) employer name data linked to Medicaid Management Information System eligibility data. ACES employer name information does not permit the identification of separately owned franchises operating under the same business name. The employer name information used in this report is self-reported; it is not a required element of the application for public assistance and is not independently verified by DSHS.

185. COMMUNITY HEALTH CARE

Clients or persons with dependents with DSHS medical coverage, by type of DSHS coverage

Associated DSHS medical clients and estimated medical and mental health expenditures

PREPARED BY: DSHS Research and Data Analysis Division, March 2011

DSHS employed clients and their DSHS-covered dependents

	January 2010	April 2010
Number of Employed Clients	16	13
Number Employed 0-91 Days with Firm	0	1
Number Employed 92-365 Days with Firm	8	5
Number Employed 366+ Days with Firm	8	7
Associated DSHS Medical Clients	36	24
Family Medical	32	15
Children's Medical and SCHIP	2	6
Pregnant Women	2	3
Persons with Disabilities	0	0
Other Coverage	0	0
Monthly Medical and MH Expenditures - All Funds	\$10,386	\$7,500
General Fund-State	\$3,819	\$2,767
General Fund-Federal	\$6,567	\$4,733
Health Services Account	\$0	\$0

Non-client persons with DSHS-covered dependents

	January 2010	April 2010
Number of Employed Persons	76	79
Number Employed 0-91 Days with Firm	0	3
Number Employed 92-365 Days with Firm	7	6
Number Employed 366+ Days with Firm	69	70
Associated DSHS Medical Clients	131	143
Family Medical	1	0
Children's Medical and SCHIP	128	141
Pregnant Women	1	1
Persons with Disabilities	1	1
Other Coverage	0	0
Monthly Medical and MH Expenditures - All Funds	\$22,261	\$24,146
General Fund-State	\$7,965	\$8,636
General Fund-Federal	\$14,295	\$15,509
Health Services Account	\$1	\$1

TOTAL

	January 2010	April 2010
Number of Employed Clients/Persons	92	92
Number Employed 0-91 Days with Firm	0	4
Number Employed 92-365 Days with Firm	15	11
Number Employed 366+ Days with Firm	77	77
Associated DSHS Medical Clients	167	167
Family Medical	33	15
Children's Medical and SCHIP	130	147
Pregnant Women	3	4
Persons with Disabilities	1	1
Other Coverage	0	0
Monthly Medical and MH Expenditures - All Funds	\$32,647	\$31,647
General Fund-State	\$11,784	\$11,403
General Fund-Federal	\$20,862	\$20,242
Health Services Account	\$1	\$1

DATA SOURCES: This report is based on the analysis of Automated Client Eligibility System (ACES) employer name data linked to Medicaid Management Information System eligibility data. ACES employer name information does not permit the identification of separately owned franchises operating under the same business name. The employer name information used in this report is self-reported; it is not a required element of the application for public assistance and is not independently verified by DSHS.

186. DAVENPORT HOTEL

Clients or persons with dependents with DSHS medical coverage, by type of DSHS coverage

Associated DSHS medical clients and estimated medical and mental health expenditures

PREPARED BY: DSHS Research and Data Analysis Division, March 2011

DSHS employed clients and their DSHS-covered dependents

	January 2010	April 2010
Number of Employed Clients	32	40
Number Employed 0-91 Days with Firm	5	4
Number Employed 92-365 Days with Firm	15	17
Number Employed 366+ Days with Firm	12	19
Associated DSHS Medical Clients	89	106
Family Medical	82	100
Children's Medical and SCHIP	3	2
Pregnant Women	3	3
Persons with Disabilities	1	1
Other Coverage	0	0
Monthly Medical and MH Expenditures - All Funds	\$25,209	\$29,740
General Fund-State	\$9,263	\$10,923
General Fund-Federal	\$15,946	\$18,817
Health Services Account	\$1	\$1

Non-client persons with DSHS-covered dependents

	January 2010	April 2010
Number of Employed Persons	55	56
Number Employed 0-91 Days with Firm	1	1
Number Employed 92-365 Days with Firm	10	8
Number Employed 366+ Days with Firm	44	47
Associated DSHS Medical Clients	84	77
Family Medical	7	3
Children's Medical and SCHIP	73	70
Pregnant Women	4	4
Persons with Disabilities	0	0
Other Coverage	0	0
Monthly Medical and MH Expenditures - All Funds	\$17,135	\$15,563
General Fund-State	\$6,202	\$5,630
General Fund-Federal	\$10,933	\$9,933
Health Services Account	\$0	\$0

TOTAL

	January 2010	April 2010
Number of Employed Clients/Persons	87	96
Number Employed 0-91 Days with Firm	6	5
Number Employed 92-365 Days with Firm	25	25
Number Employed 366+ Days with Firm	56	66
Associated DSHS Medical Clients	173	183
Family Medical	89	103
Children's Medical and SCHIP	76	72
Pregnant Women	7	7
Persons with Disabilities	1	1
Other Coverage	0	0
Monthly Medical and MH Expenditures - All Funds	\$42,344	\$45,304
General Fund-State	\$15,465	\$16,553
General Fund-Federal	\$26,879	\$28,750
Health Services Account	\$1	\$1

DATA SOURCES: This report is based on the analysis of Automated Client Eligibility System (ACES) employer name data linked to Medicaid Management Information System eligibility data. ACES employer name information does not permit the identification of separately owned franchises operating under the same business name. The employer name information used in this report is self-reported; it is not a required element of the application for public assistance and is not independently verified by DSHS.

187. VISITING ANGELS

Clients or persons with dependents with DSHS medical coverage, by type of DSHS coverage

Associated DSHS medical clients and estimated medical and mental health expenditures

PREPARED BY: DSHS Research and Data Analysis Division, March 2011

DSHS employed clients and their DSHS-covered dependents

	January 2010	April 2010
Number of Employed Clients	51	45
Number Employed 0-91 Days with Firm	11	4
Number Employed 92-365 Days with Firm	21	23
Number Employed 366+ Days with Firm	19	18
Associated DSHS Medical Clients	113	104
Family Medical	83	72
Children's Medical and SCHIP	20	22
Pregnant Women	3	6
Persons with Disabilities	3	2
Other Coverage	4	2
Monthly Medical and MH Expenditures - All Funds	\$31,141	\$29,922
General Fund-State	\$11,653	\$11,118
General Fund-Federal	\$19,485	\$18,803
Health Services Account	\$3	\$2

Non-client persons with DSHS-covered dependents

	January 2010	April 2010
Number of Employed Persons	46	39
Number Employed 0-91 Days with Firm	2	1
Number Employed 92-365 Days with Firm	20	11
Number Employed 366+ Days with Firm	24	27
Associated DSHS Medical Clients	72	69
Family Medical	0	2
Children's Medical and SCHIP	71	67
Pregnant Women	0	0
Persons with Disabilities	1	0
Other Coverage	0	0
Monthly Medical and MH Expenditures - All Funds	\$12,712	\$11,400
General Fund-State	\$4,566	\$4,071
General Fund-Federal	\$8,145	\$7,330
Health Services Account	\$1	\$0

TOTAL

	January 2010	April 2010
Number of Employed Clients/Persons	97	84
Number Employed 0-91 Days with Firm	13	5
Number Employed 92-365 Days with Firm	41	34
Number Employed 366+ Days with Firm	43	45
Associated DSHS Medical Clients	185	173
Family Medical	83	74
Children's Medical and SCHIP	91	89
Pregnant Women	3	6
Persons with Disabilities	4	2
Other Coverage	4	2
Monthly Medical and MH Expenditures - All Funds	\$43,853	\$41,323
General Fund-State	\$16,219	\$15,188
General Fund-Federal	\$27,630	\$26,133
Health Services Account	\$4	\$2

DATA SOURCES: This report is based on the analysis of Automated Client Eligibility System (ACES) employer name data linked to Medicaid Management Information System eligibility data. ACES employer name information does not permit the identification of separately owned franchises operating under the same business name. The employer name information used in this report is self-reported; it is not a required element of the application for public assistance and is not independently verified by DSHS.

188. BAKER PRODUCE INC

Clients or persons with dependents with DSHS medical coverage, by type of DSHS coverage

Associated DSHS medical clients and estimated medical and mental health expenditures

PREPARED BY: DSHS Research and Data Analysis Division, March 2011

DSHS employed clients and their DSHS-covered dependents

	January 2010	April 2010
Number of Employed Clients	11	8
Number Employed 0-91 Days with Firm	0	0
Number Employed 92-365 Days with Firm	5	2
Number Employed 366+ Days with Firm	6	6
Associated DSHS Medical Clients	5	5
Family Medical	2	2
Children's Medical and SCHIP	1	1
Pregnant Women	2	2
Persons with Disabilities	0	0
Other Coverage	0	0
Monthly Medical and MH Expenditures - All Funds	\$2,413	\$2,413
General Fund-State	\$902	\$902
General Fund-Federal	\$1,510	\$1,510
Health Services Account	\$0	\$0

Non-client persons with DSHS-covered dependents

	January 2010	April 2010
Number of Employed Persons	82	78
Number Employed 0-91 Days with Firm	1	2
Number Employed 92-365 Days with Firm	24	11
Number Employed 366+ Days with Firm	57	65
Associated DSHS Medical Clients	148	151
Family Medical	7	10
Children's Medical and SCHIP	139	139
Pregnant Women	2	2
Persons with Disabilities	0	0
Other Coverage	0	0
Monthly Medical and MH Expenditures - All Funds	\$24,589	\$25,460
General Fund-State	\$10,449	\$10,713
General Fund-Federal	\$14,139	\$14,748
Health Services Account	\$0	\$0

TOTAL

	January 2010	April 2010
Number of Employed Clients/Persons	93	86
Number Employed 0-91 Days with Firm	1	2
Number Employed 92-365 Days with Firm	29	13
Number Employed 366+ Days with Firm	63	71
Associated DSHS Medical Clients	153	156
Family Medical	9	12
Children's Medical and SCHIP	140	140
Pregnant Women	4	4
Persons with Disabilities	0	0
Other Coverage	0	0
Monthly Medical and MH Expenditures - All Funds	\$27,001	\$27,873
General Fund-State	\$11,352	\$11,615
General Fund-Federal	\$15,650	\$16,258
Health Services Account	\$0	\$0

DATA SOURCES: This report is based on the analysis of Automated Client Eligibility System (ACES) employer name data linked to Medicaid Management Information System eligibility data. ACES employer name information does not permit the identification of separately owned franchises operating under the same business name. The employer name information used in this report is self-reported; it is not a required element of the application for public assistance and is not independently verified by DSHS.

188. YELLOW CAB

Clients or persons with dependents with DSHS medical coverage, by type of DSHS coverage

Associated DSHS medical clients and estimated medical and mental health expenditures

PREPARED BY: DSHS Research and Data Analysis Division, March 2011

DSHS employed clients and their DSHS-covered dependents

	January 2010	April 2010
Number of Employed Clients	24	18
Number Employed 0-91 Days with Firm	5	3
Number Employed 92-365 Days with Firm	8	6
Number Employed 366+ Days with Firm	11	9
Associated DSHS Medical Clients	97	84
Family Medical	93	81
Children's Medical and SCHIP	1	1
Pregnant Women	0	0
Persons with Disabilities	2	2
Other Coverage	1	0
Monthly Medical and MH Expenditures - All Funds	\$25,760	\$22,358
General Fund-State	\$9,494	\$8,200
General Fund-Federal	\$16,265	\$14,156
Health Services Account	\$1	\$1

Non-client persons with DSHS-covered dependents

	January 2010	April 2010
Number of Employed Persons	67	70
Number Employed 0-91 Days with Firm	2	1
Number Employed 92-365 Days with Firm	6	8
Number Employed 366+ Days with Firm	59	61
Associated DSHS Medical Clients	133	128
Family Medical	0	0
Children's Medical and SCHIP	122	114
Pregnant Women	10	13
Persons with Disabilities	1	1
Other Coverage	0	0
Monthly Medical and MH Expenditures - All Funds	\$29,685	\$30,954
General Fund-State	\$10,862	\$11,370
General Fund-Federal	\$18,821	\$19,583
Health Services Account	\$1	\$1

TOTAL

	January 2010	April 2010
Number of Employed Clients/Persons	91	88
Number Employed 0-91 Days with Firm	7	4
Number Employed 92-365 Days with Firm	14	14
Number Employed 366+ Days with Firm	70	70
Associated DSHS Medical Clients	230	212
Family Medical	93	81
Children's Medical and SCHIP	123	115
Pregnant Women	10	13
Persons with Disabilities	3	3
Other Coverage	1	0
Monthly Medical and MH Expenditures - All Funds	\$55,445	\$53,312
General Fund-State	\$20,356	\$19,570
General Fund-Federal	\$35,086	\$33,739
Health Services Account	\$3	\$3

DATA SOURCES: This report is based on the analysis of Automated Client Eligibility System (ACES) employer name data linked to Medicaid Management Information System eligibility data. ACES employer name information does not permit the identification of separately owned franchises operating under the same business name. The employer name information used in this report is self-reported; it is not a required element of the application for public assistance and is not independently verified by DSHS.

190. YAKIMA VALLEY MEMORIAL HOSPITAL

Clients or persons with dependents with DSHS medical coverage, by type of DSHS coverage

Associated DSHS medical clients and estimated medical and mental health expenditures

PREPARED BY: DSHS Research and Data Analysis Division, March 2011

DSHS employed clients and their DSHS-covered dependents

	January 2010	April 2010
Number of Employed Clients	14	11
Number Employed 0-91 Days with Firm	0	0
Number Employed 92-365 Days with Firm	3	3
Number Employed 366+ Days with Firm	11	8
Associated DSHS Medical Clients	23	17
Family Medical	17	8
Children's Medical and SCHIP	2	5
Pregnant Women	3	3
Persons with Disabilities	1	1
Other Coverage	0	0
Monthly Medical and MH Expenditures - All Funds	\$8,140	\$6,294
General Fund-State	\$3,017	\$2,337
General Fund-Federal	\$5,122	\$3,957
Health Services Account	\$1	\$1

Non-client persons with DSHS-covered dependents

	January 2010	April 2010
Number of Employed Persons	76	77
Number Employed 0-91 Days with Firm	1	1
Number Employed 92-365 Days with Firm	9	6
Number Employed 366+ Days with Firm	66	70
Associated DSHS Medical Clients	126	132
Family Medical	0	0
Children's Medical and SCHIP	126	132
Pregnant Women	0	0
Persons with Disabilities	0	0
Other Coverage	0	0
Monthly Medical and MH Expenditures - All Funds	\$20,372	\$21,282
General Fund-State	\$7,378	\$7,700
General Fund-Federal	\$12,994	\$13,581
Health Services Account	\$0	\$0

TOTAL

	January 2010	April 2010
Number of Employed Clients/Persons	90	88
Number Employed 0-91 Days with Firm	1	1
Number Employed 92-365 Days with Firm	12	9
Number Employed 366+ Days with Firm	77	78
Associated DSHS Medical Clients	149	149
Family Medical	17	8
Children's Medical and SCHIP	128	137
Pregnant Women	3	3
Persons with Disabilities	1	1
Other Coverage	0	0
Monthly Medical and MH Expenditures - All Funds	\$28,512	\$27,576
General Fund-State	\$10,395	\$10,037
General Fund-Federal	\$18,117	\$17,538
Health Services Account	\$1	\$1

DATA SOURCES: This report is based on the analysis of Automated Client Eligibility System (ACES) employer name data linked to Medicaid Management Information System eligibility data. ACES employer name information does not permit the identification of separately owned franchises operating under the same business name. The employer name information used in this report is self-reported; it is not a required element of the application for public assistance and is not independently verified by DSHS.

191. BETHEL SCHOOL DISTRICT

Clients or persons with dependents with DSHS medical coverage, by type of DSHS coverage

Associated DSHS medical clients and estimated medical and mental health expenditures

PREPARED BY: DSHS Research and Data Analysis Division, March 2011

DSHS employed clients and their DSHS-covered dependents

	January 2010	April 2010
Number of Employed Clients	22	17
Number Employed 0-91 Days with Firm	4	2
Number Employed 92-365 Days with Firm	4	5
Number Employed 366+ Days with Firm	14	10
Associated DSHS Medical Clients	57	43
Family Medical	37	28
Children's Medical and SCHIP	16	13
Pregnant Women	4	2
Persons with Disabilities	0	0
Other Coverage	0	0
Monthly Medical and MH Expenditures - All Funds	\$15,760	\$11,185
General Fund-State	\$5,786	\$4,095
General Fund-Federal	\$9,974	\$7,090
Health Services Account	\$0	\$0

Non-client persons with DSHS-covered dependents

	January 2010	April 2010
Number of Employed Persons	62	75
Number Employed 0-91 Days with Firm	1	0
Number Employed 92-365 Days with Firm	11	8
Number Employed 366+ Days with Firm	50	67
Associated DSHS Medical Clients	101	125
Family Medical	0	0
Children's Medical and SCHIP	101	125
Pregnant Women	0	0
Persons with Disabilities	0	0
Other Coverage	0	0
Monthly Medical and MH Expenditures - All Funds	\$16,271	\$20,188
General Fund-State	\$5,857	\$7,254
General Fund-Federal	\$10,415	\$12,934
Health Services Account	\$0	\$0

TOTAL

	January 2010	April 2010
Number of Employed Clients/Persons	84	92
Number Employed 0-91 Days with Firm	5	2
Number Employed 92-365 Days with Firm	15	13
Number Employed 366+ Days with Firm	64	77
Associated DSHS Medical Clients	158	168
Family Medical	37	28
Children's Medical and SCHIP	117	138
Pregnant Women	4	2
Persons with Disabilities	0	0
Other Coverage	0	0
Monthly Medical and MH Expenditures - All Funds	\$32,032	\$31,373
General Fund-State	\$11,643	\$11,349
General Fund-Federal	\$20,389	\$20,024
Health Services Account	\$0	\$0

DATA SOURCES: This report is based on the analysis of Automated Client Eligibility System (ACES) employer name data linked to Medicaid Management Information System eligibility data. ACES employer name information does not permit the identification of separately owned franchises operating under the same business name. The employer name information used in this report is self-reported; it is not a required element of the application for public assistance and is not independently verified by DSHS.

191. NW MANAGEMENT

Clients or persons with dependents with DSHS medical coverage, by type of DSHS coverage

Associated DSHS medical clients and estimated medical and mental health expenditures

PREPARED BY: DSHS Research and Data Analysis Division, March 2011

DSHS employed clients and their DSHS-covered dependents

	January 2010	April 2010
Number of Employed Clients	5	4
Number Employed 0-91 Days with Firm	1	0
Number Employed 92-365 Days with Firm	3	2
Number Employed 366+ Days with Firm	1	2
Associated DSHS Medical Clients	9	4
Family Medical	8	0
Children's Medical and SCHIP	0	2
Pregnant Women	1	1
Persons with Disabilities	0	1
Other Coverage	0	0
Monthly Medical and MH Expenditures - All Funds	\$2,945	\$1,314
General Fund-State	\$1,088	\$488
General Fund-Federal	\$1,857	\$825
Health Services Account	\$0	\$0

Non-client persons with DSHS-covered dependents

	January 2010	April 2010
Number of Employed Persons	77	90
Number Employed 0-91 Days with Firm	15	18
Number Employed 92-365 Days with Firm	28	34
Number Employed 366+ Days with Firm	34	38
Associated DSHS Medical Clients	161	178
Family Medical	31	34
Children's Medical and SCHIP	118	132
Pregnant Women	10	11
Persons with Disabilities	1	1
Other Coverage	1	0
Monthly Medical and MH Expenditures - All Funds	\$35,601	\$39,128
General Fund-State	\$14,434	\$15,829
General Fund-Federal	\$21,167	\$23,298
Health Services Account	\$1	\$1

TOTAL

	January 2010	April 2010
Number of Employed Clients/Persons	82	94
Number Employed 0-91 Days with Firm	16	18
Number Employed 92-365 Days with Firm	31	36
Number Employed 366+ Days with Firm	35	40
Associated DSHS Medical Clients	170	182
Family Medical	39	34
Children's Medical and SCHIP	118	134
Pregnant Women	11	12
Persons with Disabilities	1	2
Other Coverage	1	0
Monthly Medical and MH Expenditures - All Funds	\$38,547	\$40,442
General Fund-State	\$15,522	\$16,317
General Fund-Federal	\$23,024	\$24,123
Health Services Account	\$1	\$1

DATA SOURCES: This report is based on the analysis of Automated Client Eligibility System (ACES) employer name data linked to Medicaid Management Information System eligibility data. ACES employer name information does not permit the identification of separately owned franchises operating under the same business name. The employer name information used in this report is self-reported; it is not a required element of the application for public assistance and is not independently verified by DSHS.

191. PANDA EXPRESS

Clients or persons with dependents with DSHS medical coverage, by type of DSHS coverage

Associated DSHS medical clients and estimated medical and mental health expenditures

PREPARED BY: DSHS Research and Data Analysis Division, March 2011

DSHS employed clients and their DSHS-covered dependents

	January 2010	April 2010
Number of Employed Clients	22	20
Number Employed 0-91 Days with Firm	1	0
Number Employed 92-365 Days with Firm	6	8
Number Employed 366+ Days with Firm	15	12
Associated DSHS Medical Clients	29	30
Family Medical	23	20
Children's Medical and SCHIP	1	6
Pregnant Women	4	4
Persons with Disabilities	1	0
Other Coverage	0	0
Monthly Medical and MH Expenditures - All Funds	\$10,623	\$9,666
General Fund-State	\$3,947	\$3,570
General Fund-Federal	\$6,675	\$6,096
Health Services Account	\$1	\$0

Non-client persons with DSHS-covered dependents

	January 2010	April 2010
Number of Employed Persons	63	71
Number Employed 0-91 Days with Firm	2	1
Number Employed 92-365 Days with Firm	16	14
Number Employed 366+ Days with Firm	45	56
Associated DSHS Medical Clients	108	106
Family Medical	14	16
Children's Medical and SCHIP	91	86
Pregnant Women	3	4
Persons with Disabilities	0	0
Other Coverage	0	0
Monthly Medical and MH Expenditures - All Funds	\$20,244	\$21,104
General Fund-State	\$8,209	\$8,259
General Fund-Federal	\$12,035	\$12,845
Health Services Account	\$0	\$0

TOTAL

	January 2010	April 2010
Number of Employed Clients/Persons	85	91
Number Employed 0-91 Days with Firm	3	1
Number Employed 92-365 Days with Firm	22	22
Number Employed 366+ Days with Firm	60	68
Associated DSHS Medical Clients	137	136
Family Medical	37	36
Children's Medical and SCHIP	92	92
Pregnant Women	7	8
Persons with Disabilities	1	0
Other Coverage	0	0
Monthly Medical and MH Expenditures - All Funds	\$30,867	\$30,770
General Fund-State	\$12,156	\$11,829
General Fund-Federal	\$18,711	\$18,941
Health Services Account	\$1	\$0

DATA SOURCES: This report is based on the analysis of Automated Client Eligibility System (ACES) employer name data linked to Medicaid Management Information System eligibility data. ACES employer name information does not permit the identification of separately owned franchises operating under the same business name. The employer name information used in this report is self-reported; it is not a required element of the application for public assistance and is not independently verified by DSHS.

194. OUTBACK STEAKHOUSE

Clients or persons with dependents with DSHS medical coverage, by type of DSHS coverage

Associated DSHS medical clients and estimated medical and mental health expenditures

PREPARED BY: DSHS Research and Data Analysis Division, March 2011

DSHS employed clients and their DSHS-covered dependents

	January 2010	April 2010
Number of Employed Clients	28	28
Number Employed 0-91 Days with Firm	1	2
Number Employed 92-365 Days with Firm	8	5
Number Employed 366+ Days with Firm	19	21
Associated DSHS Medical Clients	53	47
Family Medical	37	27
Children's Medical and SCHIP	7	10
Pregnant Women	8	9
Persons with Disabilities	1	1
Other Coverage	0	0
Monthly Medical and MH Expenditures - All Funds	\$18,519	\$17,271
General Fund-State	\$6,860	\$6,409
General Fund-Federal	\$11,658	\$10,861
Health Services Account	\$1	\$1

Non-client persons with DSHS-covered dependents

	January 2010	April 2010
Number of Employed Persons	62	57
Number Employed 0-91 Days with Firm	1	0
Number Employed 92-365 Days with Firm	6	6
Number Employed 366+ Days with Firm	55	51
Associated DSHS Medical Clients	85	77
Family Medical	0	0
Children's Medical and SCHIP	80	76
Pregnant Women	5	1
Persons with Disabilities	0	0
Other Coverage	0	0
Monthly Medical and MH Expenditures - All Funds	\$16,962	\$12,793
General Fund-State	\$6,649	\$5,144
General Fund-Federal	\$10,313	\$7,648
Health Services Account	\$0	\$0

TOTAL

	January 2010	April 2010
Number of Employed Clients/Persons	90	85
Number Employed 0-91 Days with Firm	2	2
Number Employed 92-365 Days with Firm	14	11
Number Employed 366+ Days with Firm	74	72
Associated DSHS Medical Clients	138	124
Family Medical	37	27
Children's Medical and SCHIP	87	86
Pregnant Women	13	10
Persons with Disabilities	1	1
Other Coverage	0	0
Monthly Medical and MH Expenditures - All Funds	\$35,481	\$30,063
General Fund-State	\$13,509	\$11,553
General Fund-Federal	\$21,971	\$18,509
Health Services Account	\$1	\$1

DATA SOURCES: This report is based on the analysis of Automated Client Eligibility System (ACES) employer name data linked to Medicaid Management Information System eligibility data. ACES employer name information does not permit the identification of separately owned franchises operating under the same business name. The employer name information used in this report is self-reported; it is not a required element of the application for public assistance and is not independently verified by DSHS.

194. SNOKIST GROWERS

Clients or persons with dependents with DSHS medical coverage, by type of DSHS coverage

Associated DSHS medical clients and estimated medical and mental health expenditures

PREPARED BY: DSHS Research and Data Analysis Division, March 2011

DSHS employed clients and their DSHS-covered dependents

	January 2010	April 2010
Number of Employed Clients	17	13
Number Employed 0-91 Days with Firm	0	2
Number Employed 92-365 Days with Firm	12	4
Number Employed 366+ Days with Firm	5	7
Associated DSHS Medical Clients	48	33
Family Medical	35	22
Children's Medical and SCHIP	7	6
Pregnant Women	4	3
Persons with Disabilities	1	1
Other Coverage	1	1
Monthly Medical and MH Expenditures - All Funds	\$14,774	\$10,384
General Fund-State	\$5,496	\$3,881
General Fund-Federal	\$9,277	\$6,502
Health Services Account	\$1	\$1

Non-client persons with DSHS-covered dependents

	January 2010	April 2010
Number of Employed Persons	74	71
Number Employed 0-91 Days with Firm	2	1
Number Employed 92-365 Days with Firm	19	15
Number Employed 366+ Days with Firm	53	55
Associated DSHS Medical Clients	126	128
Family Medical	6	0
Children's Medical and SCHIP	117	127
Pregnant Women	2	1
Persons with Disabilities	1	0
Other Coverage	0	0
Monthly Medical and MH Expenditures - All Funds	\$23,175	\$21,439
General Fund-State	\$8,508	\$7,778
General Fund-Federal	\$14,666	\$13,661
Health Services Account	\$1	\$0

TOTAL

	January 2010	April 2010
Number of Employed Clients/Persons	91	84
Number Employed 0-91 Days with Firm	2	3
Number Employed 92-365 Days with Firm	31	19
Number Employed 366+ Days with Firm	58	62
Associated DSHS Medical Clients	174	161
Family Medical	41	22
Children's Medical and SCHIP	124	133
Pregnant Women	6	4
Persons with Disabilities	2	1
Other Coverage	1	1
Monthly Medical and MH Expenditures - All Funds	\$37,949	\$31,823
General Fund-State	\$14,004	\$11,658
General Fund-Federal	\$23,943	\$20,164
Health Services Account	\$2	\$1

DATA SOURCES: This report is based on the analysis of Automated Client Eligibility System (ACES) employer name data linked to Medicaid Management Information System eligibility data. ACES employer name information does not permit the identification of separately owned franchises operating under the same business name. The employer name information used in this report is self-reported; it is not a required element of the application for public assistance and is not independently verified by DSHS.

194. SPOKANE TRIBE OF INDIAN

Clients or persons with dependents with DSHS medical coverage, by type of DSHS coverage

Associated DSHS medical clients and estimated medical and mental health expenditures

PREPARED BY: DSHS Research and Data Analysis Division, March 2011

DSHS employed clients and their DSHS-covered dependents

	January 2010	April 2010
Number of Employed Clients	26	21
Number Employed 0-91 Days with Firm	1	2
Number Employed 92-365 Days with Firm	11	5
Number Employed 366+ Days with Firm	14	14
Associated DSHS Medical Clients	61	48
Family Medical	41	35
Children's Medical and SCHIP	10	8
Pregnant Women	6	3
Persons with Disabilities	4	2
Other Coverage	0	0
Monthly Medical and MH Expenditures - All Funds	\$20,712	\$14,617
General Fund-State	\$7,900	\$5,388
General Fund-Federal	\$12,809	\$9,227
Health Services Account	\$3	\$2

Non-client persons with DSHS-covered dependents

	January 2010	April 2010
Number of Employed Persons	64	64
Number Employed 0-91 Days with Firm	0	1
Number Employed 92-365 Days with Firm	5	5
Number Employed 366+ Days with Firm	59	58
Associated DSHS Medical Clients	140	137
Family Medical	1	1
Children's Medical and SCHIP	138	135
Pregnant Women	1	1
Persons with Disabilities	0	0
Other Coverage	0	0
Monthly Medical and MH Expenditures - All Funds	\$23,313	\$22,818
General Fund-State	\$8,329	\$8,152
General Fund-Federal	\$14,984	\$14,666
Health Services Account	\$0	\$0

TOTAL

	January 2010	April 2010
Number of Employed Clients/Persons	90	85
Number Employed 0-91 Days with Firm	1	3
Number Employed 92-365 Days with Firm	16	10
Number Employed 366+ Days with Firm	73	72
Associated DSHS Medical Clients	201	185
Family Medical	42	36
Children's Medical and SCHIP	148	143
Pregnant Women	7	4
Persons with Disabilities	4	2
Other Coverage	0	0
Monthly Medical and MH Expenditures - All Funds	\$44,025	\$37,435
General Fund-State	\$16,229	\$13,540
General Fund-Federal	\$27,793	\$23,893
Health Services Account	\$3	\$2

DATA SOURCES: This report is based on the analysis of Automated Client Eligibility System (ACES) employer name data linked to Medicaid Management Information System eligibility data. ACES employer name information does not permit the identification of separately owned franchises operating under the same business name. The employer name information used in this report is self-reported; it is not a required element of the application for public assistance and is not independently verified by DSHS.

197. PETSMART

Clients or persons with dependents with DSHS medical coverage, by type of DSHS coverage

Associated DSHS medical clients and estimated medical and mental health expenditures

PREPARED BY: DSHS Research and Data Analysis Division, March 2011

DSHS employed clients and their DSHS-covered dependents

	January 2010	April 2010
Number of Employed Clients	52	46
Number Employed 0-91 Days with Firm	4	1
Number Employed 92-365 Days with Firm	22	18
Number Employed 366+ Days with Firm	26	27
Associated DSHS Medical Clients	64	63
Family Medical	43	43
Children's Medical and SCHIP	9	7
Pregnant Women	7	8
Persons with Disabilities	5	5
Other Coverage	0	0
Monthly Medical and MH Expenditures - All Funds	\$21,403	\$21,913
General Fund-State	\$7,921	\$8,121
General Fund-Federal	\$13,479	\$13,789
Health Services Account	\$3	\$3

Non-client persons with DSHS-covered dependents

	January 2010	April 2010
Number of Employed Persons	38	38
Number Employed 0-91 Days with Firm	0	3
Number Employed 92-365 Days with Firm	12	7
Number Employed 366+ Days with Firm	26	28
Associated DSHS Medical Clients	52	52
Family Medical	2	1
Children's Medical and SCHIP	49	50
Pregnant Women	0	0
Persons with Disabilities	1	1
Other Coverage	0	0
Monthly Medical and MH Expenditures - All Funds	\$9,304	\$9,211
General Fund-State	\$3,341	\$3,305
General Fund-Federal	\$5,962	\$5,905
Health Services Account	\$1	\$1

TOTAL

	January 2010	April 2010
Number of Employed Clients/Persons	90	84
Number Employed 0-91 Days with Firm	4	4
Number Employed 92-365 Days with Firm	34	25
Number Employed 366+ Days with Firm	52	55
Associated DSHS Medical Clients	116	115
Family Medical	45	44
Children's Medical and SCHIP	58	57
Pregnant Women	7	8
Persons with Disabilities	6	6
Other Coverage	0	0
Monthly Medical and MH Expenditures - All Funds	\$30,707	\$31,125
General Fund-State	\$11,262	\$11,426
General Fund-Federal	\$19,442	\$19,694
Health Services Account	\$4	\$4

DATA SOURCES: This report is based on the analysis of Automated Client Eligibility System (ACES) employer name data linked to Medicaid Management Information System eligibility data. ACES employer name information does not permit the identification of separately owned franchises operating under the same business name. The employer name information used in this report is self-reported; it is not a required element of the application for public assistance and is not independently verified by DSHS.

198. BENEFICIAL IN-HOME CARE

Clients or persons with dependents with DSHS medical coverage, by type of DSHS coverage

Associated DSHS medical clients and estimated medical and mental health expenditures

PREPARED BY: DSHS Research and Data Analysis Division, March 2011

DSHS employed clients and their DSHS-covered dependents

	January 2010	April 2010
Number of Employed Clients	32	32
Number Employed 0-91 Days with Firm	4	7
Number Employed 92-365 Days with Firm	8	10
Number Employed 366+ Days with Firm	20	15
Associated DSHS Medical Clients	69	81
Family Medical	54	68
Children's Medical and SCHIP	9	10
Pregnant Women	6	3
Persons with Disabilities	0	0
Other Coverage	0	0
Monthly Medical and MH Expenditures - All Funds	\$20,747	\$21,967
General Fund-State	\$7,642	\$8,056
General Fund-Federal	\$13,105	\$13,911
Health Services Account	\$0	\$0

Non-client persons with DSHS-covered dependents

	January 2010	April 2010
Number of Employed Persons	54	54
Number Employed 0-91 Days with Firm	2	2
Number Employed 92-365 Days with Firm	11	11
Number Employed 366+ Days with Firm	41	41
Associated DSHS Medical Clients	89	85
Family Medical	1	0
Children's Medical and SCHIP	86	83
Pregnant Women	0	0
Persons with Disabilities	2	2
Other Coverage	0	0
Monthly Medical and MH Expenditures - All Funds	\$15,777	\$14,868
General Fund-State	\$5,840	\$5,446
General Fund-Federal	\$9,935	\$9,420
Health Services Account	\$2	\$2

TOTAL

	January 2010	April 2010
Number of Employed Clients/Persons	86	86
Number Employed 0-91 Days with Firm	6	9
Number Employed 92-365 Days with Firm	19	21
Number Employed 366+ Days with Firm	61	56
Associated DSHS Medical Clients	158	166
Family Medical	55	68
Children's Medical and SCHIP	95	93
Pregnant Women	6	3
Persons with Disabilities	2	2
Other Coverage	0	0
Monthly Medical and MH Expenditures - All Funds	\$36,524	\$36,835
General Fund-State	\$13,482	\$13,502
General Fund-Federal	\$23,040	\$23,331
Health Services Account	\$2	\$2

DATA SOURCES: This report is based on the analysis of Automated Client Eligibility System (ACES) employer name data linked to Medicaid Management Information System eligibility data. ACES employer name information does not permit the identification of separately owned franchises operating under the same business name. The employer name information used in this report is self-reported; it is not a required element of the application for public assistance and is not independently verified by DSHS.

198. PETCO

Clients or persons with dependents with DSHS medical coverage, by type of DSHS coverage

Associated DSHS medical clients and estimated medical and mental health expenditures

PREPARED BY: DSHS Research and Data Analysis Division, March 2011

DSHS employed clients and their DSHS-covered dependents

	January 2010	April 2010
Number of Employed Clients	41	37
Number Employed 0-91 Days with Firm	2	3
Number Employed 92-365 Days with Firm	12	11
Number Employed 366+ Days with Firm	27	23
Associated DSHS Medical Clients	61	62
Family Medical	39	45
Children's Medical and SCHIP	7	5
Pregnant Women	11	8
Persons with Disabilities	4	4
Other Coverage	0	0
Monthly Medical and MH Expenditures - All Funds	\$23,997	\$22,655
General Fund-State	\$8,924	\$8,405
General Fund-Federal	\$15,069	\$14,247
Health Services Account	\$3	\$3

Non-client persons with DSHS-covered dependents

	January 2010	April 2010
Number of Employed Persons	48	46
Number Employed 0-91 Days with Firm	1	0
Number Employed 92-365 Days with Firm	8	6
Number Employed 366+ Days with Firm	39	40
Associated DSHS Medical Clients	73	72
Family Medical	3	4
Children's Medical and SCHIP	69	68
Pregnant Women	1	0
Persons with Disabilities	0	0
Other Coverage	0	0
Monthly Medical and MH Expenditures - All Funds	\$12,858	\$12,120
General Fund-State	\$4,611	\$4,333
General Fund-Federal	\$8,246	\$7,787
Health Services Account	\$0	\$0

TOTAL

	January 2010	April 2010
Number of Employed Clients/Persons	89	83
Number Employed 0-91 Days with Firm	3	3
Number Employed 92-365 Days with Firm	20	17
Number Employed 366+ Days with Firm	66	63
Associated DSHS Medical Clients	134	134
Family Medical	42	49
Children's Medical and SCHIP	76	73
Pregnant Women	12	8
Persons with Disabilities	4	4
Other Coverage	0	0
Monthly Medical and MH Expenditures - All Funds	\$36,854	\$34,774
General Fund-State	\$13,536	\$12,738
General Fund-Federal	\$23,316	\$22,033
Health Services Account	\$3	\$3

DATA SOURCES: This report is based on the analysis of Automated Client Eligibility System (ACES) employer name data linked to Medicaid Management Information System eligibility data. ACES employer name information does not permit the identification of separately owned franchises operating under the same business name. The employer name information used in this report is self-reported; it is not a required element of the application for public assistance and is not independently verified by DSHS.

200. CLARK COLLEGE

Clients or persons with dependents with DSHS medical coverage, by type of DSHS coverage

Associated DSHS medical clients and estimated medical and mental health expenditures

PREPARED BY: DSHS Research and Data Analysis Division, March 2011

DSHS employed clients and their DSHS-covered dependents

	January 2010	April 2010
Number of Employed Clients	52	55
Number Employed 0-91 Days with Firm	9	8
Number Employed 92-365 Days with Firm	23	26
Number Employed 366+ Days with Firm	20	21
Associated DSHS Medical Clients	134	143
Family Medical	123	128
Children's Medical and SCHIP	5	9
Pregnant Women	2	3
Persons with Disabilities	4	3
Other Coverage	0	0
Monthly Medical and MH Expenditures - All Funds	\$37,940	\$39,432
General Fund-State	\$13,947	\$14,585
General Fund-Federal	\$23,990	\$24,844
Health Services Account	\$3	\$3

Non-client persons with DSHS-covered dependents

	January 2010	April 2010
Number of Employed Persons	31	33
Number Employed 0-91 Days with Firm	1	4
Number Employed 92-365 Days with Firm	12	5
Number Employed 366+ Days with Firm	18	24
Associated DSHS Medical Clients	57	57
Family Medical	0	7
Children's Medical and SCHIP	56	49
Pregnant Women	1	1
Persons with Disabilities	0	0
Other Coverage	0	0
Monthly Medical and MH Expenditures - All Funds	\$10,054	\$10,702
General Fund-State	\$3,606	\$3,854
General Fund-Federal	\$6,447	\$6,848
Health Services Account	\$0	\$0

TOTAL

	January 2010	April 2010
Number of Employed Clients/Persons	83	88
Number Employed 0-91 Days with Firm	10	12
Number Employed 92-365 Days with Firm	35	31
Number Employed 366+ Days with Firm	38	45
Associated DSHS Medical Clients	191	200
Family Medical	123	135
Children's Medical and SCHIP	61	58
Pregnant Women	3	4
Persons with Disabilities	4	3
Other Coverage	0	0
Monthly Medical and MH Expenditures - All Funds	\$47,994	\$50,134
General Fund-State	\$17,553	\$18,439
General Fund-Federal	\$30,437	\$31,692
Health Services Account	\$3	\$3

DATA SOURCES: This report is based on the analysis of Automated Client Eligibility System (ACES) employer name data linked to Medicaid Management Information System eligibility data. ACES employer name information does not permit the identification of separately owned franchises operating under the same business name. The employer name information used in this report is self-reported; it is not a required element of the application for public assistance and is not independently verified by DSHS.

201. OFFICE DEPOT

Clients or persons with dependents with DSHS medical coverage, by type of DSHS coverage

Associated DSHS medical clients and estimated medical and mental health expenditures

PREPARED BY: DSHS Research and Data Analysis Division, March 2011

DSHS employed clients and their DSHS-covered dependents

	January 2010	April 2010
Number of Employed Clients	28	27
Number Employed 0-91 Days with Firm	1	0
Number Employed 92-365 Days with Firm	12	8
Number Employed 366+ Days with Firm	15	19
Associated DSHS Medical Clients	66	68
Family Medical	47	37
Children's Medical and SCHIP	13	23
Pregnant Women	3	5
Persons with Disabilities	3	3
Other Coverage	0	0
Monthly Medical and MH Expenditures - All Funds	\$19,376	\$20,167
General Fund-State	\$7,132	\$7,427
General Fund-Federal	\$12,242	\$12,737
Health Services Account	\$2	\$2

Non-client persons with DSHS-covered dependents

	January 2010	April 2010
Number of Employed Persons	58	56
Number Employed 0-91 Days with Firm	0	2
Number Employed 92-365 Days with Firm	6	4
Number Employed 366+ Days with Firm	52	50
Associated DSHS Medical Clients	88	83
Family Medical	0	1
Children's Medical and SCHIP	88	80
Pregnant Women	0	2
Persons with Disabilities	0	0
Other Coverage	0	0
Monthly Medical and MH Expenditures - All Funds	\$14,268	\$15,090
General Fund-State	\$5,088	\$5,424
General Fund-Federal	\$9,180	\$9,666
Health Services Account	\$0	\$0

TOTAL

	January 2010	April 2010
Number of Employed Clients/Persons	86	83
Number Employed 0-91 Days with Firm	1	2
Number Employed 92-365 Days with Firm	18	12
Number Employed 366+ Days with Firm	67	69
Associated DSHS Medical Clients	154	151
Family Medical	47	38
Children's Medical and SCHIP	101	103
Pregnant Women	3	7
Persons with Disabilities	3	3
Other Coverage	0	0
Monthly Medical and MH Expenditures - All Funds	\$33,643	\$35,257
General Fund-State	\$12,219	\$12,851
General Fund-Federal	\$21,422	\$22,404
Health Services Account	\$2	\$2

DATA SOURCES: This report is based on the analysis of Automated Client Eligibility System (ACES) employer name data linked to Medicaid Management Information System eligibility data. ACES employer name information does not permit the identification of separately owned franchises operating under the same business name. The employer name information used in this report is self-reported; it is not a required element of the application for public assistance and is not independently verified by DSHS.

202. COLUMBIA FRUIT PACKERS INC

Clients or persons with dependents with DSHS medical coverage, by type of DSHS coverage

Associated DSHS medical clients and estimated medical and mental health expenditures

PREPARED BY: DSHS Research and Data Analysis Division, March 2011

DSHS employed clients and their DSHS-covered dependents

	January 2010	April 2010
Number of Employed Clients	8	10
Number Employed 0-91 Days with Firm	0	1
Number Employed 92-365 Days with Firm	1	0
Number Employed 366+ Days with Firm	7	9
Associated DSHS Medical Clients	9	17
Family Medical	6	9
Children's Medical and SCHIP	2	6
Pregnant Women	1	2
Persons with Disabilities	0	0
Other Coverage	0	0
Monthly Medical and MH Expenditures - All Funds	\$2,752	\$5,003
General Fund-State	\$1,015	\$1,899
General Fund-Federal	\$1,738	\$3,103
Health Services Account	\$0	\$0

Non-client persons with DSHS-covered dependents

	January 2010	April 2010
Number of Employed Persons	78	72
Number Employed 0-91 Days with Firm	0	3
Number Employed 92-365 Days with Firm	18	8
Number Employed 366+ Days with Firm	60	61
Associated DSHS Medical Clients	153	151
Family Medical	15	18
Children's Medical and SCHIP	136	131
Pregnant Women	2	2
Persons with Disabilities	0	0
Other Coverage	0	0
Monthly Medical and MH Expenditures - All Funds	\$26,870	\$26,997
General Fund-State	\$10,726	\$10,611
General Fund-Federal	\$16,144	\$16,386
Health Services Account	\$0	\$0

TOTAL

	January 2010	April 2010
Number of Employed Clients/Persons	86	82
Number Employed 0-91 Days with Firm	0	4
Number Employed 92-365 Days with Firm	19	8
Number Employed 366+ Days with Firm	67	70
Associated DSHS Medical Clients	162	168
Family Medical	21	27
Children's Medical and SCHIP	138	137
Pregnant Women	3	4
Persons with Disabilities	0	0
Other Coverage	0	0
Monthly Medical and MH Expenditures - All Funds	\$29,622	\$31,999
General Fund-State	\$11,741	\$12,510
General Fund-Federal	\$17,881	\$19,490
Health Services Account	\$0	\$0

DATA SOURCES: This report is based on the analysis of Automated Client Eligibility System (ACES) employer name data linked to Medicaid Management Information System eligibility data. ACES employer name information does not permit the identification of separately owned franchises operating under the same business name. The employer name information used in this report is self-reported; it is not a required element of the application for public assistance and is not independently verified by DSHS.

202. DEPT OF DEFENSE

Clients or persons with dependents with DSHS medical coverage, by type of DSHS coverage

Associated DSHS medical clients and estimated medical and mental health expenditures

PREPARED BY: DSHS Research and Data Analysis Division, March 2011

DSHS employed clients and their DSHS-covered dependents

	January 2010	April 2010
Number of Employed Clients	13	11
Number Employed 0-91 Days with Firm	0	1
Number Employed 92-365 Days with Firm	4	1
Number Employed 366+ Days with Firm	9	9
Associated DSHS Medical Clients	22	14
Family Medical	14	9
Children's Medical and SCHIP	2	1
Pregnant Women	4	2
Persons with Disabilities	2	2
Other Coverage	0	0
Monthly Medical and MH Expenditures - All Funds	\$9,030	\$5,167
General Fund-State	\$3,362	\$1,920
General Fund-Federal	\$5,666	\$3,246
Health Services Account	\$2	\$1

Non-client persons with DSHS-covered dependents

	January 2010	April 2010
Number of Employed Persons	70	74
Number Employed 0-91 Days with Firm	2	2
Number Employed 92-365 Days with Firm	12	11
Number Employed 366+ Days with Firm	56	61
Associated DSHS Medical Clients	148	148
Family Medical	0	0
Children's Medical and SCHIP	143	144
Pregnant Women	5	4
Persons with Disabilities	0	0
Other Coverage	0	0
Monthly Medical and MH Expenditures - All Funds	\$27,686	\$26,949
General Fund-State	\$9,969	\$9,687
General Fund-Federal	\$17,717	\$17,262
Health Services Account	\$0	\$0

TOTAL

	January 2010	April 2010
Number of Employed Clients/Persons	83	85
Number Employed 0-91 Days with Firm	2	3
Number Employed 92-365 Days with Firm	16	12
Number Employed 366+ Days with Firm	65	70
Associated DSHS Medical Clients	170	162
Family Medical	14	9
Children's Medical and SCHIP	145	145
Pregnant Women	9	6
Persons with Disabilities	2	2
Other Coverage	0	0
Monthly Medical and MH Expenditures - All Funds	\$36,716	\$32,115
General Fund-State	\$13,332	\$11,607
General Fund-Federal	\$23,382	\$20,507
Health Services Account	\$2	\$1

DATA SOURCES: This report is based on the analysis of Automated Client Eligibility System (ACES) employer name data linked to Medicaid Management Information System eligibility data. ACES employer name information does not permit the identification of separately owned franchises operating under the same business name. The employer name information used in this report is self-reported; it is not a required element of the application for public assistance and is not independently verified by DSHS.

202. TELETECH HOLDINGS INC

Clients or persons with dependents with DSHS medical coverage, by type of DSHS coverage

Associated DSHS medical clients and estimated medical and mental health expenditures

PREPARED BY: DSHS Research and Data Analysis Division, March 2011

DSHS employed clients and their DSHS-covered dependents

	January 2010	April 2010
Number of Employed Clients	38	33
Number Employed 0-91 Days with Firm	13	10
Number Employed 92-365 Days with Firm	16	14
Number Employed 366+ Days with Firm	9	9
Associated DSHS Medical Clients	73	58
Family Medical	64	44
Children's Medical and SCHIP	3	6
Pregnant Women	4	7
Persons with Disabilities	2	1
Other Coverage	0	0
Monthly Medical and MH Expenditures - All Funds	\$22,454	\$19,550
General Fund-State	\$8,284	\$7,237
General Fund-Federal	\$14,169	\$12,311
Health Services Account	\$2	\$1

Non-client persons with DSHS-covered dependents

	January 2010	April 2010
Number of Employed Persons	49	48
Number Employed 0-91 Days with Firm	1	3
Number Employed 92-365 Days with Firm	14	11
Number Employed 366+ Days with Firm	34	34
Associated DSHS Medical Clients	88	90
Family Medical	4	6
Children's Medical and SCHIP	81	82
Pregnant Women	2	1
Persons with Disabilities	1	1
Other Coverage	0	0
Monthly Medical and MH Expenditures - All Funds	\$17,123	\$16,932
General Fund-State	\$6,186	\$6,105
General Fund-Federal	\$10,936	\$10,827
Health Services Account	\$1	\$1

TOTAL

	January 2010	April 2010
Number of Employed Clients/Persons	87	81
Number Employed 0-91 Days with Firm	14	13
Number Employed 92-365 Days with Firm	30	25
Number Employed 366+ Days with Firm	43	43
Associated DSHS Medical Clients	161	148
Family Medical	68	50
Children's Medical and SCHIP	84	88
Pregnant Women	6	8
Persons with Disabilities	3	2
Other Coverage	0	0
Monthly Medical and MH Expenditures - All Funds	\$39,577	\$36,482
General Fund-State	\$14,470	\$13,342
General Fund-Federal	\$25,105	\$23,138
Health Services Account	\$3	\$2

DATA SOURCES: This report is based on the analysis of Automated Client Eligibility System (ACES) employer name data linked to Medicaid Management Information System eligibility data. ACES employer name information does not permit the identification of separately owned franchises operating under the same business name. The employer name information used in this report is self-reported; it is not a required element of the application for public assistance and is not independently verified by DSHS.

202. VANCOUVER SCHOOL DISTRICT

Clients or persons with dependents with DSHS medical coverage, by type of DSHS coverage

Associated DSHS medical clients and estimated medical and mental health expenditures

PREPARED BY: DSHS Research and Data Analysis Division, March 2011

DSHS employed clients and their DSHS-covered dependents

	January 2010	April 2010
Number of Employed Clients	14	15
Number Employed 0-91 Days with Firm	0	0
Number Employed 92-365 Days with Firm	4	4
Number Employed 366+ Days with Firm	10	11
Associated DSHS Medical Clients	28	25
Family Medical	19	17
Children's Medical and SCHIP	6	4
Pregnant Women	0	0
Persons with Disabilities	3	4
Other Coverage	0	0
Monthly Medical and MH Expenditures - All Funds	\$7,670	\$6,932
General Fund-State	\$2,817	\$2,550
General Fund-Federal	\$4,851	\$4,379
Health Services Account	\$2	\$3

Non-client persons with DSHS-covered dependents

	January 2010	April 2010
Number of Employed Persons	69	70
Number Employed 0-91 Days with Firm	2	1
Number Employed 92-365 Days with Firm	12	11
Number Employed 366+ Days with Firm	55	58
Associated DSHS Medical Clients	111	107
Family Medical	0	0
Children's Medical and SCHIP	108	105
Pregnant Women	1	0
Persons with Disabilities	2	2
Other Coverage	0	0
Monthly Medical and MH Expenditures - All Funds	\$20,524	\$19,087
General Fund-State	\$7,397	\$6,864
General Fund-Federal	\$13,125	\$12,221
Health Services Account	\$2	\$2

TOTAL

	January 2010	April 2010
Number of Employed Clients/Persons	83	85
Number Employed 0-91 Days with Firm	2	1
Number Employed 92-365 Days with Firm	16	15
Number Employed 366+ Days with Firm	65	69
Associated DSHS Medical Clients	139	132
Family Medical	19	17
Children's Medical and SCHIP	114	109
Pregnant Women	1	0
Persons with Disabilities	5	6
Other Coverage	0	0
Monthly Medical and MH Expenditures - All Funds	\$28,194	\$26,019
General Fund-State	\$10,214	\$9,414
General Fund-Federal	\$17,976	\$16,601
Health Services Account	\$4	\$5

DATA SOURCES: This report is based on the analysis of Automated Client Eligibility System (ACES) employer name data linked to Medicaid Management Information System eligibility data. ACES employer name information does not permit the identification of separately owned franchises operating under the same business name. The employer name information used in this report is self-reported; it is not a required element of the application for public assistance and is not independently verified by DSHS.

206. VANCOUVER CLINIC

Clients or persons with dependents with DSHS medical coverage, by type of DSHS coverage

Associated DSHS medical clients and estimated medical and mental health expenditures

PREPARED BY: DSHS Research and Data Analysis Division, March 2011

DSHS employed clients and their DSHS-covered dependents

	January 2010	April 2010
Number of Employed Clients	13	19
Number Employed 0-91 Days with Firm	2	3
Number Employed 92-365 Days with Firm	4	7
Number Employed 366+ Days with Firm	7	9
Associated DSHS Medical Clients	26	49
Family Medical	17	34
Children's Medical and SCHIP	6	12
Pregnant Women	3	3
Persons with Disabilities	0	0
Other Coverage	0	0
Monthly Medical and MH Expenditures - All Funds	\$7,992	\$13,412
General Fund-State	\$2,947	\$4,922
General Fund-Federal	\$5,045	\$8,490
Health Services Account	\$0	\$0

Non-client persons with DSHS-covered dependents

	January 2010	April 2010
Number of Employed Persons	66	69
Number Employed 0-91 Days with Firm	1	0
Number Employed 92-365 Days with Firm	5	10
Number Employed 366+ Days with Firm	60	59
Associated DSHS Medical Clients	122	123
Family Medical	0	0
Children's Medical and SCHIP	122	123
Pregnant Women	0	0
Persons with Disabilities	0	0
Other Coverage	0	0
Monthly Medical and MH Expenditures - All Funds	\$19,713	\$19,839
General Fund-State	\$7,028	\$7,071
General Fund-Federal	\$12,686	\$12,767
Health Services Account	\$0	\$0

TOTAL

	January 2010	April 2010
Number of Employed Clients/Persons	79	88
Number Employed 0-91 Days with Firm	3	3
Number Employed 92-365 Days with Firm	9	17
Number Employed 366+ Days with Firm	67	68
Associated DSHS Medical Clients	148	172
Family Medical	17	34
Children's Medical and SCHIP	128	135
Pregnant Women	3	3
Persons with Disabilities	0	0
Other Coverage	0	0
Monthly Medical and MH Expenditures - All Funds	\$27,706	\$33,251
General Fund-State	\$9,975	\$11,993
General Fund-Federal	\$17,731	\$21,257
Health Services Account	\$0	\$0

DATA SOURCES: This report is based on the analysis of Automated Client Eligibility System (ACES) employer name data linked to Medicaid Management Information System eligibility data. ACES employer name information does not permit the identification of separately owned franchises operating under the same business name. The employer name information used in this report is self-reported; it is not a required element of the application for public assistance and is not independently verified by DSHS.

207. KIDS COUNTRY

Clients or persons with dependents with DSHS medical coverage, by type of DSHS coverage

Associated DSHS medical clients and estimated medical and mental health expenditures

PREPARED BY: DSHS Research and Data Analysis Division, March 2011

DSHS employed clients and their DSHS-covered dependents

	January 2010	April 2010
Number of Employed Clients	38	34
Number Employed 0-91 Days with Firm	4	2
Number Employed 92-365 Days with Firm	7	9
Number Employed 366+ Days with Firm	27	23
Associated DSHS Medical Clients	56	49
Family Medical	34	30
Children's Medical and SCHIP	12	10
Pregnant Women	9	8
Persons with Disabilities	0	0
Other Coverage	1	1
Monthly Medical and MH Expenditures - All Funds	\$18,885	\$16,648
General Fund-State	\$7,036	\$6,209
General Fund-Federal	\$11,849	\$10,438
Health Services Account	\$0	\$0

Non-client persons with DSHS-covered dependents

	January 2010	April 2010
Number of Employed Persons	47	47
Number Employed 0-91 Days with Firm	1	2
Number Employed 92-365 Days with Firm	9	9
Number Employed 366+ Days with Firm	37	36
Associated DSHS Medical Clients	79	88
Family Medical	5	1
Children's Medical and SCHIP	74	87
Pregnant Women	0	0
Persons with Disabilities	0	0
Other Coverage	0	0
Monthly Medical and MH Expenditures - All Funds	\$13,334	\$14,439
General Fund-State	\$4,768	\$5,153
General Fund-Federal	\$8,566	\$9,286
Health Services Account	\$0	\$0

TOTAL

	January 2010	April 2010
Number of Employed Clients/Persons	85	81
Number Employed 0-91 Days with Firm	5	4
Number Employed 92-365 Days with Firm	16	18
Number Employed 366+ Days with Firm	64	59
Associated DSHS Medical Clients	135	137
Family Medical	39	31
Children's Medical and SCHIP	86	97
Pregnant Women	9	8
Persons with Disabilities	0	0
Other Coverage	1	1
Monthly Medical and MH Expenditures - All Funds	\$32,219	\$31,087
General Fund-State	\$11,804	\$11,363
General Fund-Federal	\$20,415	\$19,724
Health Services Account	\$0	\$0

DATA SOURCES: This report is based on the analysis of Automated Client Eligibility System (ACES) employer name data linked to Medicaid Management Information System eligibility data. ACES employer name information does not permit the identification of separately owned franchises operating under the same business name. The employer name information used in this report is self-reported; it is not a required element of the application for public assistance and is not independently verified by DSHS.

207. TEREX CORPORATION

Clients or persons with dependents with DSHS medical coverage, by type of DSHS coverage

Associated DSHS medical clients and estimated medical and mental health expenditures

PREPARED BY: DSHS Research and Data Analysis Division, March 2011

DSHS employed clients and their DSHS-covered dependents

	January 2010	April 2010
Number of Employed Clients	4	3
Number Employed 0-91 Days with Firm	0	0
Number Employed 92-365 Days with Firm	0	0
Number Employed 366+ Days with Firm	4	3
Associated DSHS Medical Clients	9	8
Family Medical	0	0
Children's Medical and SCHIP	5	5
Pregnant Women	3	2
Persons with Disabilities	1	1
Other Coverage	0	0
Monthly Medical and MH Expenditures - All Funds	\$4,204	\$3,341
General Fund-State	\$1,572	\$1,246
General Fund-Federal	\$2,631	\$2,095
Health Services Account	\$1	\$1

Non-client persons with DSHS-covered dependents

	January 2010	April 2010
Number of Employed Persons	84	75
Number Employed 0-91 Days with Firm	0	0
Number Employed 92-365 Days with Firm	2	0
Number Employed 366+ Days with Firm	82	75
Associated DSHS Medical Clients	202	178
Family Medical	1	0
Children's Medical and SCHIP	195	174
Pregnant Women	6	4
Persons with Disabilities	0	0
Other Coverage	0	0
Monthly Medical and MH Expenditures - All Funds	\$37,166	\$31,833
General Fund-State	\$13,541	\$11,602
General Fund-Federal	\$23,625	\$20,231
Health Services Account	\$0	\$0

TOTAL

	January 2010	April 2010
Number of Employed Clients/Persons	88	78
Number Employed 0-91 Days with Firm	0	0
Number Employed 92-365 Days with Firm	2	0
Number Employed 366+ Days with Firm	86	78
Associated DSHS Medical Clients	211	186
Family Medical	1	0
Children's Medical and SCHIP	200	179
Pregnant Women	9	6
Persons with Disabilities	1	1
Other Coverage	0	0
Monthly Medical and MH Expenditures - All Funds	\$41,370	\$35,174
General Fund-State	\$15,113	\$12,847
General Fund-Federal	\$26,256	\$22,326
Health Services Account	\$1	\$1

DATA SOURCES: This report is based on the analysis of Automated Client Eligibility System (ACES) employer name data linked to Medicaid Management Information System eligibility data. ACES employer name information does not permit the identification of separately owned franchises operating under the same business name. The employer name information used in this report is self-reported; it is not a required element of the application for public assistance and is not independently verified by DSHS.

209. BLUE STAR GROWERS

Clients or persons with dependents with DSHS medical coverage, by type of DSHS coverage

Associated DSHS medical clients and estimated medical and mental health expenditures

PREPARED BY: DSHS Research and Data Analysis Division, March 2011

DSHS employed clients and their DSHS-covered dependents

	January 2010	April 2010
Number of Employed Clients	11	9
Number Employed 0-91 Days with Firm	0	1
Number Employed 92-365 Days with Firm	4	2
Number Employed 366+ Days with Firm	7	6
Associated DSHS Medical Clients	20	6
Family Medical	2	0
Children's Medical and SCHIP	11	3
Pregnant Women	7	3
Persons with Disabilities	0	0
Other Coverage	0	0
Monthly Medical and MH Expenditures - All Funds	\$8,315	\$3,082
General Fund-State	\$3,156	\$1,155
General Fund-Federal	\$5,159	\$1,928
Health Services Account	\$0	\$0

Non-client persons with DSHS-covered dependents

	January 2010	April 2010
Number of Employed Persons	73	72
Number Employed 0-91 Days with Firm	4	5
Number Employed 92-365 Days with Firm	27	22
Number Employed 366+ Days with Firm	42	45
Associated DSHS Medical Clients	127	135
Family Medical	9	5
Children's Medical and SCHIP	115	127
Pregnant Women	3	2
Persons with Disabilities	0	1
Other Coverage	0	0
Monthly Medical and MH Expenditures - All Funds	\$23,562	\$24,238
General Fund-State	\$8,766	\$9,400
General Fund-Federal	\$14,796	\$14,837
Health Services Account	\$0	\$1

TOTAL

	January 2010	April 2010
Number of Employed Clients/Persons	84	81
Number Employed 0-91 Days with Firm	4	6
Number Employed 92-365 Days with Firm	31	24
Number Employed 366+ Days with Firm	49	51
Associated DSHS Medical Clients	147	141
Family Medical	11	5
Children's Medical and SCHIP	126	130
Pregnant Women	10	5
Persons with Disabilities	0	1
Other Coverage	0	0
Monthly Medical and MH Expenditures - All Funds	\$31,876	\$27,321
General Fund-State	\$11,922	\$10,555
General Fund-Federal	\$19,954	\$16,765
Health Services Account	\$0	\$1

DATA SOURCES: This report is based on the analysis of Automated Client Eligibility System (ACES) employer name data linked to Medicaid Management Information System eligibility data. ACES employer name information does not permit the identification of separately owned franchises operating under the same business name. The employer name information used in this report is self-reported; it is not a required element of the application for public assistance and is not independently verified by DSHS.

209. PITNEY BOWES

Clients or persons with dependents with DSHS medical coverage, by type of DSHS coverage

Associated DSHS medical clients and estimated medical and mental health expenditures

PREPARED BY: DSHS Research and Data Analysis Division, March 2011

DSHS employed clients and their DSHS-covered dependents

	January 2010	April 2010
Number of Employed Clients	23	26
Number Employed 0-91 Days with Firm	1	2
Number Employed 92-365 Days with Firm	5	2
Number Employed 366+ Days with Firm	17	22
Associated DSHS Medical Clients	33	31
Family Medical	10	10
Children's Medical and SCHIP	7	5
Pregnant Women	8	7
Persons with Disabilities	8	9
Other Coverage	0	0
Monthly Medical and MH Expenditures - All Funds	\$12,980	\$11,239
General Fund-State	\$4,842	\$4,187
General Fund-Federal	\$8,134	\$7,048
Health Services Account	\$4	\$5

Non-client persons with DSHS-covered dependents

	January 2010	April 2010
Number of Employed Persons	59	57
Number Employed 0-91 Days with Firm	1	1
Number Employed 92-365 Days with Firm	9	7
Number Employed 366+ Days with Firm	49	49
Associated DSHS Medical Clients	102	105
Family Medical	3	0
Children's Medical and SCHIP	99	105
Pregnant Women	0	0
Persons with Disabilities	0	0
Other Coverage	0	0
Monthly Medical and MH Expenditures - All Funds	\$17,059	\$17,228
General Fund-State	\$6,096	\$6,148
General Fund-Federal	\$10,963	\$11,080
Health Services Account	\$0	\$0

TOTAL

	January 2010	April 2010
Number of Employed Clients/Persons	82	83
Number Employed 0-91 Days with Firm	2	3
Number Employed 92-365 Days with Firm	14	9
Number Employed 366+ Days with Firm	66	71
Associated DSHS Medical Clients	135	136
Family Medical	13	10
Children's Medical and SCHIP	106	110
Pregnant Women	8	7
Persons with Disabilities	8	9
Other Coverage	0	0
Monthly Medical and MH Expenditures - All Funds	\$30,039	\$28,467
General Fund-State	\$10,937	\$10,336
General Fund-Federal	\$19,097	\$18,127
Health Services Account	\$4	\$5

DATA SOURCES: This report is based on the analysis of Automated Client Eligibility System (ACES) employer name data linked to Medicaid Management Information System eligibility data. ACES employer name information does not permit the identification of separately owned franchises operating under the same business name. The employer name information used in this report is self-reported; it is not a required element of the application for public assistance and is not independently verified by DSHS.

211. AVALON HEALTH CARE

Clients or persons with dependents with DSHS medical coverage, by type of DSHS coverage

Associated DSHS medical clients and estimated medical and mental health expenditures

PREPARED BY: DSHS Research and Data Analysis Division, March 2011

DSHS employed clients and their DSHS-covered dependents

	January 2010	April 2010
Number of Employed Clients	27	27
Number Employed 0-91 Days with Firm	2	4
Number Employed 92-365 Days with Firm	6	5
Number Employed 366+ Days with Firm	19	18
Associated DSHS Medical Clients	43	48
Family Medical	20	30
Children's Medical and SCHIP	16	13
Pregnant Women	7	4
Persons with Disabilities	0	1
Other Coverage	0	0
Monthly Medical and MH Expenditures - All Funds	\$13,902	\$14,217
General Fund-State	\$5,137	\$5,235
General Fund-Federal	\$8,765	\$8,981
Health Services Account	\$0	\$1

Non-client persons with DSHS-covered dependents

	January 2010	April 2010
Number of Employed Persons	55	55
Number Employed 0-91 Days with Firm	0	1
Number Employed 92-365 Days with Firm	12	5
Number Employed 366+ Days with Firm	43	49
Associated DSHS Medical Clients	88	93
Family Medical	0	0
Children's Medical and SCHIP	88	93
Pregnant Women	0	0
Persons with Disabilities	0	0
Other Coverage	0	0
Monthly Medical and MH Expenditures - All Funds	\$14,346	\$15,091
General Fund-State	\$5,232	\$5,496
General Fund-Federal	\$9,114	\$9,595
Health Services Account	\$0	\$0

TOTAL

	January 2010	April 2010
Number of Employed Clients/Persons	82	82
Number Employed 0-91 Days with Firm	2	5
Number Employed 92-365 Days with Firm	18	10
Number Employed 366+ Days with Firm	62	67
Associated DSHS Medical Clients	131	141
Family Medical	20	30
Children's Medical and SCHIP	104	106
Pregnant Women	7	4
Persons with Disabilities	0	1
Other Coverage	0	0
Monthly Medical and MH Expenditures - All Funds	\$28,248	\$29,308
General Fund-State	\$10,369	\$10,731
General Fund-Federal	\$17,879	\$18,576
Health Services Account	\$0	\$1

DATA SOURCES: This report is based on the analysis of Automated Client Eligibility System (ACES) employer name data linked to Medicaid Management Information System eligibility data. ACES employer name information does not permit the identification of separately owned franchises operating under the same business name. The employer name information used in this report is self-reported; it is not a required element of the application for public assistance and is not independently verified by DSHS.

212. NISQUALLY INDIAN TRIBE

Clients or persons with dependents with DSHS medical coverage, by type of DSHS coverage

Associated DSHS medical clients and estimated medical and mental health expenditures

PREPARED BY: DSHS Research and Data Analysis Division, March 2011

DSHS employed clients and their DSHS-covered dependents

	January 2010	April 2010
Number of Employed Clients	11	12
Number Employed 0-91 Days with Firm	3	1
Number Employed 92-365 Days with Firm	1	3
Number Employed 366+ Days with Firm	7	8
Associated DSHS Medical Clients	14	19
Family Medical	10	12
Children's Medical and SCHIP	2	3
Pregnant Women	2	4
Persons with Disabilities	0	0
Other Coverage	0	0
Monthly Medical and MH Expenditures - All Funds	\$4,660	\$7,073
General Fund-State	\$1,723	\$2,626
General Fund-Federal	\$2,937	\$4,447
Health Services Account	\$0	\$0

Non-client persons with DSHS-covered dependents

	January 2010	April 2010
Number of Employed Persons	69	71
Number Employed 0-91 Days with Firm	1	0
Number Employed 92-365 Days with Firm	8	9
Number Employed 366+ Days with Firm	60	62
Associated DSHS Medical Clients	118	129
Family Medical	0	0
Children's Medical and SCHIP	114	125
Pregnant Women	4	4
Persons with Disabilities	0	0
Other Coverage	0	0
Monthly Medical and MH Expenditures - All Funds	\$21,865	\$23,440
General Fund-State	\$7,926	\$8,483
General Fund-Federal	\$13,939	\$14,958
Health Services Account	\$0	\$0

TOTAL

	January 2010	April 2010
Number of Employed Clients/Persons	80	83
Number Employed 0-91 Days with Firm	4	1
Number Employed 92-365 Days with Firm	9	12
Number Employed 366+ Days with Firm	67	70
Associated DSHS Medical Clients	132	148
Family Medical	10	12
Children's Medical and SCHIP	116	128
Pregnant Women	6	8
Persons with Disabilities	0	0
Other Coverage	0	0
Monthly Medical and MH Expenditures - All Funds	\$26,525	\$30,514
General Fund-State	\$9,650	\$11,108
General Fund-Federal	\$16,876	\$19,405
Health Services Account	\$0	\$0

DATA SOURCES: This report is based on the analysis of Automated Client Eligibility System (ACES) employer name data linked to Medicaid Management Information System eligibility data. ACES employer name information does not permit the identification of separately owned franchises operating under the same business name. The employer name information used in this report is self-reported; it is not a required element of the application for public assistance and is not independently verified by DSHS.

213. ACCOR HOTELS

Clients or persons with dependents with DSHS medical coverage, by type of DSHS coverage

Associated DSHS medical clients and estimated medical and mental health expenditures

PREPARED BY: DSHS Research and Data Analysis Division, March 2011

DSHS employed clients and their DSHS-covered dependents

	January 2010	April 2010
Number of Employed Clients	28	29
Number Employed 0-91 Days with Firm	2	5
Number Employed 92-365 Days with Firm	8	3
Number Employed 366+ Days with Firm	18	21
Associated DSHS Medical Clients	46	45
Family Medical	25	21
Children's Medical and SCHIP	8	11
Pregnant Women	10	10
Persons with Disabilities	2	2
Other Coverage	1	1
Monthly Medical and MH Expenditures - All Funds	\$17,638	\$16,931
General Fund-State	\$6,605	\$6,511
General Fund-Federal	\$11,032	\$10,419
Health Services Account	\$1	\$1

Non-client persons with DSHS-covered dependents

	January 2010	April 2010
Number of Employed Persons	55	50
Number Employed 0-91 Days with Firm	0	3
Number Employed 92-365 Days with Firm	15	6
Number Employed 366+ Days with Firm	40	41
Associated DSHS Medical Clients	85	76
Family Medical	8	5
Children's Medical and SCHIP	77	69
Pregnant Women	0	2
Persons with Disabilities	0	0
Other Coverage	0	0
Monthly Medical and MH Expenditures - All Funds	\$13,526	\$13,311
General Fund-State	\$5,965	\$5,806
General Fund-Federal	\$7,561	\$7,505
Health Services Account	\$0	\$0

TOTAL

	January 2010	April 2010
Number of Employed Clients/Persons	83	79
Number Employed 0-91 Days with Firm	2	8
Number Employed 92-365 Days with Firm	23	9
Number Employed 366+ Days with Firm	58	62
Associated DSHS Medical Clients	131	121
Family Medical	33	26
Children's Medical and SCHIP	85	80
Pregnant Women	10	12
Persons with Disabilities	2	2
Other Coverage	1	1
Monthly Medical and MH Expenditures - All Funds	\$31,164	\$30,242
General Fund-State	\$12,570	\$12,318
General Fund-Federal	\$18,593	\$17,923
Health Services Account	\$1	\$1

DATA SOURCES: This report is based on the analysis of Automated Client Eligibility System (ACES) employer name data linked to Medicaid Management Information System eligibility data. ACES employer name information does not permit the identification of separately owned franchises operating under the same business name. The employer name information used in this report is self-reported; it is not a required element of the application for public assistance and is not independently verified by DSHS.

213. PAPA JOHNS

Clients or persons with dependents with DSHS medical coverage, by type of DSHS coverage

Associated DSHS medical clients and estimated medical and mental health expenditures

PREPARED BY: DSHS Research and Data Analysis Division, March 2011

DSHS employed clients and their DSHS-covered dependents

	January 2010	April 2010
Number of Employed Clients	53	44
Number Employed 0-91 Days with Firm	7	5
Number Employed 92-365 Days with Firm	19	16
Number Employed 366+ Days with Firm	27	23
Associated DSHS Medical Clients	83	68
Family Medical	60	50
Children's Medical and SCHIP	10	6
Pregnant Women	5	5
Persons with Disabilities	8	7
Other Coverage	0	0
Monthly Medical and MH Expenditures - All Funds	\$27,303	\$21,989
General Fund-State	\$10,096	\$8,235
General Fund-Federal	\$17,201	\$13,748
Health Services Account	\$6	\$6

Non-client persons with DSHS-covered dependents

	January 2010	April 2010
Number of Employed Persons	33	32
Number Employed 0-91 Days with Firm	2	2
Number Employed 92-365 Days with Firm	5	5
Number Employed 366+ Days with Firm	26	25
Associated DSHS Medical Clients	60	58
Family Medical	2	2
Children's Medical and SCHIP	54	55
Pregnant Women	4	1
Persons with Disabilities	0	0
Other Coverage	0	0
Monthly Medical and MH Expenditures - All Funds	\$12,787	\$10,364
General Fund-State	\$4,640	\$3,721
General Fund-Federal	\$8,147	\$6,643
Health Services Account	\$0	\$0

TOTAL

	January 2010	April 2010
Number of Employed Clients/Persons	86	76
Number Employed 0-91 Days with Firm	9	7
Number Employed 92-365 Days with Firm	24	21
Number Employed 366+ Days with Firm	53	48
Associated DSHS Medical Clients	143	126
Family Medical	62	52
Children's Medical and SCHIP	64	61
Pregnant Women	9	6
Persons with Disabilities	8	7
Other Coverage	0	0
Monthly Medical and MH Expenditures - All Funds	\$40,090	\$32,353
General Fund-State	\$14,736	\$11,956
General Fund-Federal	\$25,348	\$20,392
Health Services Account	\$6	\$6

DATA SOURCES: This report is based on the analysis of Automated Client Eligibility System (ACES) employer name data linked to Medicaid Management Information System eligibility data. ACES employer name information does not permit the identification of separately owned franchises operating under the same business name. The employer name information used in this report is self-reported; it is not a required element of the application for public assistance and is not independently verified by DSHS.

215. ACE HARDWARE CORPORATION

Clients or persons with dependents with DSHS medical coverage, by type of DSHS coverage

Associated DSHS medical clients and estimated medical and mental health expenditures

PREPARED BY: DSHS Research and Data Analysis Division, March 2011

DSHS employed clients and their DSHS-covered dependents

	January 2010	April 2010
Number of Employed Clients	16	21
Number Employed 0-91 Days with Firm	2	3
Number Employed 92-365 Days with Firm	5	8
Number Employed 366+ Days with Firm	9	10
Associated DSHS Medical Clients	14	28
Family Medical	10	18
Children's Medical and SCHIP	0	2
Pregnant Women	1	5
Persons with Disabilities	3	3
Other Coverage	0	0
Monthly Medical and MH Expenditures - All Funds	\$5,851	\$11,714
General Fund-State	\$2,180	\$4,365
General Fund-Federal	\$3,668	\$7,347
Health Services Account	\$2	\$2

Non-client persons with DSHS-covered dependents

	January 2010	April 2010
Number of Employed Persons	64	60
Number Employed 0-91 Days with Firm	1	2
Number Employed 92-365 Days with Firm	11	7
Number Employed 366+ Days with Firm	52	51
Associated DSHS Medical Clients	94	97
Family Medical	0	0
Children's Medical and SCHIP	92	96
Pregnant Women	2	1
Persons with Disabilities	0	0
Other Coverage	0	0
Monthly Medical and MH Expenditures - All Funds	\$16,691	\$16,567
General Fund-State	\$6,105	\$6,044
General Fund-Federal	\$10,586	\$10,523
Health Services Account	\$0	\$0

TOTAL

	January 2010	April 2010
Number of Employed Clients/Persons	80	81
Number Employed 0-91 Days with Firm	3	5
Number Employed 92-365 Days with Firm	16	15
Number Employed 366+ Days with Firm	61	61
Associated DSHS Medical Clients	108	125
Family Medical	10	18
Children's Medical and SCHIP	92	98
Pregnant Women	3	6
Persons with Disabilities	3	3
Other Coverage	0	0
Monthly Medical and MH Expenditures - All Funds	\$22,542	\$28,281
General Fund-State	\$8,285	\$10,409
General Fund-Federal	\$14,254	\$17,869
Health Services Account	\$2	\$2

DATA SOURCES: This report is based on the analysis of Automated Client Eligibility System (ACES) employer name data linked to Medicaid Management Information System eligibility data. ACES employer name information does not permit the identification of separately owned franchises operating under the same business name. The employer name information used in this report is self-reported; it is not a required element of the application for public assistance and is not independently verified by DSHS.

215. BLOCKBUSTER INC

Clients or persons with dependents with DSHS medical coverage, by type of DSHS coverage

Associated DSHS medical clients and estimated medical and mental health expenditures

PREPARED BY: DSHS Research and Data Analysis Division, March 2011

DSHS employed clients and their DSHS-covered dependents

	January 2010	April 2010
Number of Employed Clients	43	39
Number Employed 0-91 Days with Firm	4	2
Number Employed 92-365 Days with Firm	6	10
Number Employed 366+ Days with Firm	33	27
Associated DSHS Medical Clients	71	64
Family Medical	54	50
Children's Medical and SCHIP	8	7
Pregnant Women	5	3
Persons with Disabilities	4	4
Other Coverage	0	0
Monthly Medical and MH Expenditures - All Funds	\$23,344	\$20,424
General Fund-State	\$8,640	\$7,552
General Fund-Federal	\$14,700	\$12,868
Health Services Account	\$4	\$4

Non-client persons with DSHS-covered dependents

	January 2010	April 2010
Number of Employed Persons	39	40
Number Employed 0-91 Days with Firm	2	0
Number Employed 92-365 Days with Firm	9	8
Number Employed 366+ Days with Firm	28	32
Associated DSHS Medical Clients	51	52
Family Medical	1	1
Children's Medical and SCHIP	49	49
Pregnant Women	1	1
Persons with Disabilities	0	0
Other Coverage	0	1
Monthly Medical and MH Expenditures - All Funds	\$9,097	\$9,303
General Fund-State	\$3,323	\$3,452
General Fund-Federal	\$5,774	\$5,851
Health Services Account	\$0	\$0

TOTAL

	January 2010	April 2010
Number of Employed Clients/Persons	82	79
Number Employed 0-91 Days with Firm	6	2
Number Employed 92-365 Days with Firm	15	18
Number Employed 366+ Days with Firm	61	59
Associated DSHS Medical Clients	122	116
Family Medical	55	51
Children's Medical and SCHIP	57	56
Pregnant Women	6	4
Persons with Disabilities	4	4
Other Coverage	0	1
Monthly Medical and MH Expenditures - All Funds	\$32,441	\$29,727
General Fund-State	\$11,963	\$11,004
General Fund-Federal	\$20,474	\$18,719
Health Services Account	\$4	\$4

DATA SOURCES: This report is based on the analysis of Automated Client Eligibility System (ACES) employer name data linked to Medicaid Management Information System eligibility data. ACES employer name information does not permit the identification of separately owned franchises operating under the same business name. The employer name information used in this report is self-reported; it is not a required element of the application for public assistance and is not independently verified by DSHS.

215. GENE JUAREZ SALONS

Clients or persons with dependents with DSHS medical coverage, by type of DSHS coverage

Associated DSHS medical clients and estimated medical and mental health expenditures

PREPARED BY: DSHS Research and Data Analysis Division, March 2011

DSHS employed clients and their DSHS-covered dependents

	January 2010	April 2010
Number of Employed Clients	31	27
Number Employed 0-91 Days with Firm	0	1
Number Employed 92-365 Days with Firm	7	3
Number Employed 366+ Days with Firm	24	23
Associated DSHS Medical Clients	29	20
Family Medical	9	8
Children's Medical and SCHIP	7	3
Pregnant Women	10	6
Persons with Disabilities	3	3
Other Coverage	0	0
Monthly Medical and MH Expenditures - All Funds	\$13,841	\$9,466
General Fund-State	\$5,178	\$3,541
General Fund-Federal	\$8,661	\$5,923
Health Services Account	\$2	\$2

Non-client persons with DSHS-covered dependents

	January 2010	April 2010
Number of Employed Persons	53	50
Number Employed 0-91 Days with Firm	2	1
Number Employed 92-365 Days with Firm	6	4
Number Employed 366+ Days with Firm	45	45
Associated DSHS Medical Clients	79	83
Family Medical	0	0
Children's Medical and SCHIP	77	81
Pregnant Women	0	0
Persons with Disabilities	2	2
Other Coverage	0	0
Monthly Medical and MH Expenditures - All Funds	\$14,670	\$15,250
General Fund-State	\$5,292	\$5,497
General Fund-Federal	\$9,376	\$9,751
Health Services Account	\$2	\$2

TOTAL

	January 2010	April 2010
Number of Employed Clients/Persons	84	77
Number Employed 0-91 Days with Firm	2	2
Number Employed 92-365 Days with Firm	13	7
Number Employed 366+ Days with Firm	69	68
Associated DSHS Medical Clients	108	103
Family Medical	9	8
Children's Medical and SCHIP	84	84
Pregnant Women	10	6
Persons with Disabilities	5	5
Other Coverage	0	0
Monthly Medical and MH Expenditures - All Funds	\$28,511	\$24,716
General Fund-State	\$10,470	\$9,038
General Fund-Federal	\$18,037	\$15,674
Health Services Account	\$4	\$4

DATA SOURCES: This report is based on the analysis of Automated Client Eligibility System (ACES) employer name data linked to Medicaid Management Information System eligibility data. ACES employer name information does not permit the identification of separately owned franchises operating under the same business name. The employer name information used in this report is self-reported; it is not a required element of the application for public assistance and is not independently verified by DSHS.

215. TREE TOP

Clients or persons with dependents with DSHS medical coverage, by type of DSHS coverage

Associated DSHS medical clients and estimated medical and mental health expenditures

PREPARED BY: DSHS Research and Data Analysis Division, March 2011

DSHS employed clients and their DSHS-covered dependents

	January 2010	April 2010
Number of Employed Clients	11	10
Number Employed 0-91 Days with Firm	1	2
Number Employed 92-365 Days with Firm	4	1
Number Employed 366+ Days with Firm	6	7
Associated DSHS Medical Clients	29	20
Family Medical	17	11
Children's Medical and SCHIP	8	6
Pregnant Women	4	3
Persons with Disabilities	0	0
Other Coverage	0	0
Monthly Medical and MH Expenditures - All Funds	\$9,223	\$6,448
General Fund-State	\$3,405	\$2,382
General Fund-Federal	\$5,818	\$4,066
Health Services Account	\$0	\$0

Non-client persons with DSHS-covered dependents

	January 2010	April 2010
Number of Employed Persons	72	68
Number Employed 0-91 Days with Firm	1	1
Number Employed 92-365 Days with Firm	17	15
Number Employed 366+ Days with Firm	54	52
Associated DSHS Medical Clients	142	141
Family Medical	5	5
Children's Medical and SCHIP	132	131
Pregnant Women	4	5
Persons with Disabilities	1	0
Other Coverage	0	0
Monthly Medical and MH Expenditures - All Funds	\$27,037	\$26,647
General Fund-State	\$9,752	\$9,601
General Fund-Federal	\$17,284	\$17,046
Health Services Account	\$1	\$0

TOTAL

	January 2010	April 2010
Number of Employed Clients/Persons	83	78
Number Employed 0-91 Days with Firm	2	3
Number Employed 92-365 Days with Firm	21	16
Number Employed 366+ Days with Firm	60	59
Associated DSHS Medical Clients	171	161
Family Medical	22	16
Children's Medical and SCHIP	140	137
Pregnant Women	8	8
Persons with Disabilities	1	0
Other Coverage	0	0
Monthly Medical and MH Expenditures - All Funds	\$36,260	\$33,094
General Fund-State	\$13,157	\$11,983
General Fund-Federal	\$23,102	\$21,111
Health Services Account	\$1	\$0

DATA SOURCES: This report is based on the analysis of Automated Client Eligibility System (ACES) employer name data linked to Medicaid Management Information System eligibility data. ACES employer name information does not permit the identification of separately owned franchises operating under the same business name. The employer name information used in this report is self-reported; it is not a required element of the application for public assistance and is not independently verified by DSHS.

219. ZIP'S DRIVE IN

Clients or persons with dependents with DSHS medical coverage, by type of DSHS coverage

Associated DSHS medical clients and estimated medical and mental health expenditures

PREPARED BY: DSHS Research and Data Analysis Division, March 2011

DSHS employed clients and their DSHS-covered dependents

	January 2010	April 2010
Number of Employed Clients	42	44
Number Employed 0-91 Days with Firm	4	6
Number Employed 92-365 Days with Firm	24	22
Number Employed 366+ Days with Firm	14	16
Associated DSHS Medical Clients	73	79
Family Medical	58	61
Children's Medical and SCHIP	2	9
Pregnant Women	9	6
Persons with Disabilities	4	3
Other Coverage	0	0
Monthly Medical and MH Expenditures - All Funds	\$25,715	\$24,277
General Fund-State	\$9,530	\$8,953
General Fund-Federal	\$16,182	\$15,322
Health Services Account	\$3	\$2

Non-client persons with DSHS-covered dependents

	January 2010	April 2010
Number of Employed Persons	35	38
Number Employed 0-91 Days with Firm	2	2
Number Employed 92-365 Days with Firm	7	9
Number Employed 366+ Days with Firm	26	27
Associated DSHS Medical Clients	42	53
Family Medical	3	5
Children's Medical and SCHIP	39	47
Pregnant Women	0	1
Persons with Disabilities	0	0
Other Coverage	0	0
Monthly Medical and MH Expenditures - All Funds	\$7,129	\$9,786
General Fund-State	\$2,550	\$3,520
General Fund-Federal	\$4,579	\$6,266
Health Services Account	\$0	\$0

TOTAL

	January 2010	April 2010
Number of Employed Clients/Persons	77	82
Number Employed 0-91 Days with Firm	6	8
Number Employed 92-365 Days with Firm	31	31
Number Employed 366+ Days with Firm	40	43
Associated DSHS Medical Clients	115	132
Family Medical	61	66
Children's Medical and SCHIP	41	56
Pregnant Women	9	7
Persons with Disabilities	4	3
Other Coverage	0	0
Monthly Medical and MH Expenditures - All Funds	\$32,845	\$34,063
General Fund-State	\$12,081	\$12,473
General Fund-Federal	\$20,761	\$21,588
Health Services Account	\$3	\$2

DATA SOURCES: This report is based on the analysis of Automated Client Eligibility System (ACES) employer name data linked to Medicaid Management Information System eligibility data. ACES employer name information does not permit the identification of separately owned franchises operating under the same business name. The employer name information used in this report is self-reported; it is not a required element of the application for public assistance and is not independently verified by DSHS.

220. ARAMARK

Clients or persons with dependents with DSHS medical coverage, by type of DSHS coverage

Associated DSHS medical clients and estimated medical and mental health expenditures

PREPARED BY: DSHS Research and Data Analysis Division, March 2011

DSHS employed clients and their DSHS-covered dependents

	January 2010	April 2010
Number of Employed Clients	24	19
Number Employed 0-91 Days with Firm	0	3
Number Employed 92-365 Days with Firm	14	7
Number Employed 366+ Days with Firm	10	9
Associated DSHS Medical Clients	53	43
Family Medical	40	32
Children's Medical and SCHIP	3	4
Pregnant Women	2	1
Persons with Disabilities	4	4
Other Coverage	4	2
Monthly Medical and MH Expenditures - All Funds	\$15,985	\$12,466
General Fund-State	\$6,325	\$5,152
General Fund-Federal	\$9,658	\$7,311
Health Services Account	\$3	\$2

Non-client persons with DSHS-covered dependents

	January 2010	April 2010
Number of Employed Persons	56	59
Number Employed 0-91 Days with Firm	1	1
Number Employed 92-365 Days with Firm	12	13
Number Employed 366+ Days with Firm	43	45
Associated DSHS Medical Clients	91	101
Family Medical	3	3
Children's Medical and SCHIP	85	94
Pregnant Women	1	2
Persons with Disabilities	1	1
Other Coverage	1	1
Monthly Medical and MH Expenditures - All Funds	\$16,463	\$18,849
General Fund-State	\$6,142	\$7,013
General Fund-Federal	\$10,320	\$11,835
Health Services Account	\$1	\$1

TOTAL

	January 2010	April 2010
Number of Employed Clients/Persons	80	78
Number Employed 0-91 Days with Firm	1	4
Number Employed 92-365 Days with Firm	26	20
Number Employed 366+ Days with Firm	53	54
Associated DSHS Medical Clients	144	144
Family Medical	43	35
Children's Medical and SCHIP	88	98
Pregnant Women	3	3
Persons with Disabilities	5	5
Other Coverage	5	3
Monthly Medical and MH Expenditures - All Funds	\$32,449	\$31,315
General Fund-State	\$12,467	\$12,165
General Fund-Federal	\$19,978	\$19,147
Health Services Account	\$3	\$3

DATA SOURCES: This report is based on the analysis of Automated Client Eligibility System (ACES) employer name data linked to Medicaid Management Information System eligibility data. ACES employer name information does not permit the identification of separately owned franchises operating under the same business name. The employer name information used in this report is self-reported; it is not a required element of the application for public assistance and is not independently verified by DSHS.

220. LIQUIDATION OUTLET INC

Clients or persons with dependents with DSHS medical coverage, by type of DSHS coverage

Associated DSHS medical clients and estimated medical and mental health expenditures

PREPARED BY: DSHS Research and Data Analysis Division, March 2011

DSHS employed clients and their DSHS-covered dependents

	January 2010	April 2010
Number of Employed Clients	44	34
Number Employed 0-91 Days with Firm	7	5
Number Employed 92-365 Days with Firm	15	14
Number Employed 366+ Days with Firm	22	15
Associated DSHS Medical Clients	87	68
Family Medical	72	53
Children's Medical and SCHIP	7	5
Pregnant Women	3	3
Persons with Disabilities	4	6
Other Coverage	1	1
Monthly Medical and MH Expenditures - All Funds	\$25,783	\$22,061
General Fund-State	\$9,768	\$8,428
General Fund-Federal	\$16,012	\$13,628
Health Services Account	\$3	\$5

Non-client persons with DSHS-covered dependents

	January 2010	April 2010
Number of Employed Persons	44	36
Number Employed 0-91 Days with Firm	2	2
Number Employed 92-365 Days with Firm	4	4
Number Employed 366+ Days with Firm	38	30
Associated DSHS Medical Clients	55	46
Family Medical	3	4
Children's Medical and SCHIP	49	40
Pregnant Women	0	0
Persons with Disabilities	3	2
Other Coverage	0	0
Monthly Medical and MH Expenditures - All Funds	\$11,876	\$9,641
General Fund-State	\$4,330	\$3,507
General Fund-Federal	\$7,542	\$6,132
Health Services Account	\$3	\$2

TOTAL

	January 2010	April 2010
Number of Employed Clients/Persons	88	70
Number Employed 0-91 Days with Firm	9	7
Number Employed 92-365 Days with Firm	19	18
Number Employed 366+ Days with Firm	60	45
Associated DSHS Medical Clients	142	114
Family Medical	75	57
Children's Medical and SCHIP	56	45
Pregnant Women	3	3
Persons with Disabilities	7	8
Other Coverage	1	1
Monthly Medical and MH Expenditures - All Funds	\$37,659	\$31,701
General Fund-State	\$14,098	\$11,934
General Fund-Federal	\$23,555	\$19,760
Health Services Account	\$6	\$7

DATA SOURCES: This report is based on the analysis of Automated Client Eligibility System (ACES) employer name data linked to Medicaid Management Information System eligibility data. ACES employer name information does not permit the identification of separately owned franchises operating under the same business name. The employer name information used in this report is self-reported; it is not a required element of the application for public assistance and is not independently verified by DSHS.

222. CKE RESTAURANTS INC

Clients or persons with dependents with DSHS medical coverage, by type of DSHS coverage

Associated DSHS medical clients and estimated medical and mental health expenditures

PREPARED BY: DSHS Research and Data Analysis Division, March 2011

DSHS employed clients and their DSHS-covered dependents

	January 2010	April 2010
Number of Employed Clients	41	44
Number Employed 0-91 Days with Firm	1	4
Number Employed 92-365 Days with Firm	13	12
Number Employed 366+ Days with Firm	27	28
Associated DSHS Medical Clients	44	59
Family Medical	29	43
Children's Medical and SCHIP	5	6
Pregnant Women	10	10
Persons with Disabilities	0	0
Other Coverage	0	0
Monthly Medical and MH Expenditures - All Funds	\$17,025	\$20,833
General Fund-State	\$6,327	\$7,719
General Fund-Federal	\$10,698	\$13,113
Health Services Account	\$0	\$0

Non-client persons with DSHS-covered dependents

	January 2010	April 2010
Number of Employed Persons	38	33
Number Employed 0-91 Days with Firm	1	1
Number Employed 92-365 Days with Firm	14	7
Number Employed 366+ Days with Firm	23	25
Associated DSHS Medical Clients	70	58
Family Medical	24	10
Children's Medical and SCHIP	43	47
Pregnant Women	2	1
Persons with Disabilities	1	0
Other Coverage	0	0
Monthly Medical and MH Expenditures - All Funds	\$15,658	\$10,826
General Fund-State	\$6,045	\$4,242
General Fund-Federal	\$9,612	\$6,584
Health Services Account	\$1	\$0

TOTAL

	January 2010	April 2010
Number of Employed Clients/Persons	79	77
Number Employed 0-91 Days with Firm	2	5
Number Employed 92-365 Days with Firm	27	19
Number Employed 366+ Days with Firm	50	53
Associated DSHS Medical Clients	114	117
Family Medical	53	53
Children's Medical and SCHIP	48	53
Pregnant Women	12	11
Persons with Disabilities	1	0
Other Coverage	0	0
Monthly Medical and MH Expenditures - All Funds	\$32,683	\$31,659
General Fund-State	\$12,372	\$11,961
General Fund-Federal	\$20,309	\$19,698
Health Services Account	\$1	\$0

DATA SOURCES: This report is based on the analysis of Automated Client Eligibility System (ACES) employer name data linked to Medicaid Management Information System eligibility data. ACES employer name information does not permit the identification of separately owned franchises operating under the same business name. The employer name information used in this report is self-reported; it is not a required element of the application for public assistance and is not independently verified by DSHS.

223. CENTRAL WASHINGTON HOSPITAL

Clients or persons with dependents with DSHS medical coverage, by type of DSHS coverage

Associated DSHS medical clients and estimated medical and mental health expenditures

PREPARED BY: DSHS Research and Data Analysis Division, March 2011

DSHS employed clients and their DSHS-covered dependents

	January 2010	April 2010
Number of Employed Clients	9	8
Number Employed 0-91 Days with Firm	0	0
Number Employed 92-365 Days with Firm	5	4
Number Employed 366+ Days with Firm	4	4
Associated DSHS Medical Clients	12	6
Family Medical	11	6
Children's Medical and SCHIP	1	0
Pregnant Women	0	0
Persons with Disabilities	0	0
Other Coverage	0	0
Monthly Medical and MH Expenditures - All Funds	\$3,028	\$1,560
General Fund-State	\$1,107	\$571
General Fund-Federal	\$1,921	\$989
Health Services Account	\$0	\$0

Non-client persons with DSHS-covered dependents

	January 2010	April 2010
Number of Employed Persons	69	69
Number Employed 0-91 Days with Firm	1	1
Number Employed 92-365 Days with Firm	6	6
Number Employed 366+ Days with Firm	62	62
Associated DSHS Medical Clients	120	121
Family Medical	0	0
Children's Medical and SCHIP	119	121
Pregnant Women	1	0
Persons with Disabilities	0	0
Other Coverage	0	0
Monthly Medical and MH Expenditures - All Funds	\$19,844	\$19,153
General Fund-State	\$7,086	\$6,818
General Fund-Federal	\$12,758	\$12,335
Health Services Account	\$0	\$0

TOTAL

	January 2010	April 2010
Number of Employed Clients/Persons	78	77
Number Employed 0-91 Days with Firm	1	1
Number Employed 92-365 Days with Firm	11	10
Number Employed 366+ Days with Firm	66	66
Associated DSHS Medical Clients	132	127
Family Medical	11	6
Children's Medical and SCHIP	120	121
Pregnant Women	1	0
Persons with Disabilities	0	0
Other Coverage	0	0
Monthly Medical and MH Expenditures - All Funds	\$22,872	\$20,713
General Fund-State	\$8,193	\$7,389
General Fund-Federal	\$14,679	\$13,324
Health Services Account	\$0	\$0

DATA SOURCES: This report is based on the analysis of Automated Client Eligibility System (ACES) employer name data linked to Medicaid Management Information System eligibility data. ACES employer name information does not permit the identification of separately owned franchises operating under the same business name. The employer name information used in this report is self-reported; it is not a required element of the application for public assistance and is not independently verified by DSHS.

223. KENNEWICK SCHOOL DISTRICT

Clients or persons with dependents with DSHS medical coverage, by type of DSHS coverage

Associated DSHS medical clients and estimated medical and mental health expenditures

PREPARED BY: DSHS Research and Data Analysis Division, March 2011

DSHS employed clients and their DSHS-covered dependents

	January 2010	April 2010
Number of Employed Clients	13	14
Number Employed 0-91 Days with Firm	2	2
Number Employed 92-365 Days with Firm	8	6
Number Employed 366+ Days with Firm	3	6
Associated DSHS Medical Clients	24	24
Family Medical	18	19
Children's Medical and SCHIP	3	3
Pregnant Women	2	1
Persons with Disabilities	1	1
Other Coverage	0	0
Monthly Medical and MH Expenditures - All Funds	\$7,715	\$7,110
General Fund-State	\$2,849	\$2,618
General Fund-Federal	\$4,865	\$4,491
Health Services Account	\$1	\$1

Non-client persons with DSHS-covered dependents

	January 2010	April 2010
Number of Employed Persons	62	66
Number Employed 0-91 Days with Firm	1	2
Number Employed 92-365 Days with Firm	9	4
Number Employed 366+ Days with Firm	52	60
Associated DSHS Medical Clients	99	108
Family Medical	0	0
Children's Medical and SCHIP	96	104
Pregnant Women	3	4
Persons with Disabilities	0	0
Other Coverage	0	0
Monthly Medical and MH Expenditures - All Funds	\$18,293	\$20,435
General Fund-State	\$6,582	\$7,364
General Fund-Federal	\$11,711	\$13,071
Health Services Account	\$0	\$0

TOTAL

	January 2010	April 2010
Number of Employed Clients/Persons	75	80
Number Employed 0-91 Days with Firm	3	4
Number Employed 92-365 Days with Firm	17	10
Number Employed 366+ Days with Firm	55	66
Associated DSHS Medical Clients	123	132
Family Medical	18	19
Children's Medical and SCHIP	99	107
Pregnant Women	5	5
Persons with Disabilities	1	1
Other Coverage	0	0
Monthly Medical and MH Expenditures - All Funds	\$26,008	\$27,544
General Fund-State	\$9,431	\$9,981
General Fund-Federal	\$16,576	\$17,562
Health Services Account	\$1	\$1

DATA SOURCES: This report is based on the analysis of Automated Client Eligibility System (ACES) employer name data linked to Medicaid Management Information System eligibility data. ACES employer name information does not permit the identification of separately owned franchises operating under the same business name. The employer name information used in this report is self-reported; it is not a required element of the application for public assistance and is not independently verified by DSHS.

223. VOLT INFORMATION SCIENCES INC

Clients or persons with dependents with DSHS medical coverage, by type of DSHS coverage

Associated DSHS medical clients and estimated medical and mental health expenditures

PREPARED BY: DSHS Research and Data Analysis Division, March 2011

DSHS employed clients and their DSHS-covered dependents

	January 2010	April 2010
Number of Employed Clients	21	19
Number Employed 0-91 Days with Firm	8	6
Number Employed 92-365 Days with Firm	7	5
Number Employed 366+ Days with Firm	6	8
Associated DSHS Medical Clients	42	41
Family Medical	37	39
Children's Medical and SCHIP	1	0
Pregnant Women	2	0
Persons with Disabilities	2	2
Other Coverage	0	0
Monthly Medical and MH Expenditures - All Funds	\$12,940	\$11,549
General Fund-State	\$4,999	\$4,470
General Fund-Federal	\$7,940	\$7,078
Health Services Account	\$1	\$1

Non-client persons with DSHS-covered dependents

	January 2010	April 2010
Number of Employed Persons	59	56
Number Employed 0-91 Days with Firm	8	6
Number Employed 92-365 Days with Firm	24	23
Number Employed 366+ Days with Firm	27	27
Associated DSHS Medical Clients	79	83
Family Medical	4	4
Children's Medical and SCHIP	74	77
Pregnant Women	1	2
Persons with Disabilities	0	0
Other Coverage	0	0
Monthly Medical and MH Expenditures - All Funds	\$13,753	\$15,031
General Fund-State	\$4,986	\$5,459
General Fund-Federal	\$8,767	\$9,573
Health Services Account	\$0	\$0

TOTAL

	January 2010	April 2010
Number of Employed Clients/Persons	80	75
Number Employed 0-91 Days with Firm	16	12
Number Employed 92-365 Days with Firm	31	28
Number Employed 366+ Days with Firm	33	35
Associated DSHS Medical Clients	121	124
Family Medical	41	43
Children's Medical and SCHIP	75	77
Pregnant Women	3	2
Persons with Disabilities	2	2
Other Coverage	0	0
Monthly Medical and MH Expenditures - All Funds	\$26,693	\$26,581
General Fund-State	\$9,985	\$9,929
General Fund-Federal	\$16,707	\$16,650
Health Services Account	\$1	\$1

DATA SOURCES: This report is based on the analysis of Automated Client Eligibility System (ACES) employer name data linked to Medicaid Management Information System eligibility data. ACES employer name information does not permit the identification of separately owned franchises operating under the same business name. The employer name information used in this report is self-reported; it is not a required element of the application for public assistance and is not independently verified by DSHS.

223. WASHINGTON BULB

Clients or persons with dependents with DSHS medical coverage, by type of DSHS coverage

Associated DSHS medical clients and estimated medical and mental health expenditures

PREPARED BY: DSHS Research and Data Analysis Division, March 2011

DSHS employed clients and their DSHS-covered dependents

	January 2010	April 2010
Number of Employed Clients	8	14
Number Employed 0-91 Days with Firm	0	5
Number Employed 92-365 Days with Firm	2	1
Number Employed 366+ Days with Firm	6	8
Associated DSHS Medical Clients	15	16
Family Medical	0	1
Children's Medical and SCHIP	11	12
Pregnant Women	4	3
Persons with Disabilities	0	0
Other Coverage	0	0
Monthly Medical and MH Expenditures - All Funds	\$5,204	\$4,704
General Fund-State	\$1,986	\$1,848
General Fund-Federal	\$3,218	\$2,856
Health Services Account	\$0	\$0

Non-client persons with DSHS-covered dependents

	January 2010	April 2010
Number of Employed Persons	60	73
Number Employed 0-91 Days with Firm	0	17
Number Employed 92-365 Days with Firm	14	8
Number Employed 366+ Days with Firm	46	48
Associated DSHS Medical Clients	104	136
Family Medical	9	27
Children's Medical and SCHIP	91	106
Pregnant Women	4	3
Persons with Disabilities	0	0
Other Coverage	0	0
Monthly Medical and MH Expenditures - All Funds	\$19,700	\$25,340
General Fund-State	\$8,133	\$10,614
General Fund-Federal	\$11,567	\$14,726
Health Services Account	\$0	\$0

TOTAL

	January 2010	April 2010
Number of Employed Clients/Persons	68	87
Number Employed 0-91 Days with Firm	0	22
Number Employed 92-365 Days with Firm	16	9
Number Employed 366+ Days with Firm	52	56
Associated DSHS Medical Clients	119	152
Family Medical	9	28
Children's Medical and SCHIP	102	118
Pregnant Women	8	6
Persons with Disabilities	0	0
Other Coverage	0	0
Monthly Medical and MH Expenditures - All Funds	\$24,904	\$30,044
General Fund-State	\$10,119	\$12,462
General Fund-Federal	\$14,785	\$17,582
Health Services Account	\$0	\$0

DATA SOURCES: This report is based on the analysis of Automated Client Eligibility System (ACES) employer name data linked to Medicaid Management Information System eligibility data. ACES employer name information does not permit the identification of separately owned franchises operating under the same business name. The employer name information used in this report is self-reported; it is not a required element of the application for public assistance and is not independently verified by DSHS.

227. CUSTOM ORCHARDS

Clients or persons with dependents with DSHS medical coverage, by type of DSHS coverage

Associated DSHS medical clients and estimated medical and mental health expenditures

PREPARED BY: DSHS Research and Data Analysis Division, March 2011

DSHS employed clients and their DSHS-covered dependents

	January 2010	April 2010
Number of Employed Clients	2	3
Number Employed 0-91 Days with Firm	0	0
Number Employed 92-365 Days with Firm	2	1
Number Employed 366+ Days with Firm	0	2
Associated DSHS Medical Clients	1	2
Family Medical	0	0
Children's Medical and SCHIP	0	0
Pregnant Women	1	2
Persons with Disabilities	0	0
Other Coverage	0	0
Monthly Medical and MH Expenditures - All Funds	\$863	\$1,725
General Fund-State	\$326	\$652
General Fund-Federal	\$537	\$1,073
Health Services Account	\$0	\$0

Non-client persons with DSHS-covered dependents

	January 2010	April 2010
Number of Employed Persons	77	71
Number Employed 0-91 Days with Firm	8	5
Number Employed 92-365 Days with Firm	23	10
Number Employed 366+ Days with Firm	46	56
Associated DSHS Medical Clients	140	127
Family Medical	4	6
Children's Medical and SCHIP	132	116
Pregnant Women	4	5
Persons with Disabilities	0	0
Other Coverage	0	0
Monthly Medical and MH Expenditures - All Funds	\$23,969	\$23,485
General Fund-State	\$10,764	\$9,887
General Fund-Federal	\$13,205	\$13,599
Health Services Account	\$0	\$0

TOTAL

	January 2010	April 2010
Number of Employed Clients/Persons	79	74
Number Employed 0-91 Days with Firm	8	5
Number Employed 92-365 Days with Firm	25	11
Number Employed 366+ Days with Firm	46	58
Associated DSHS Medical Clients	141	129
Family Medical	4	6
Children's Medical and SCHIP	132	116
Pregnant Women	5	7
Persons with Disabilities	0	0
Other Coverage	0	0
Monthly Medical and MH Expenditures - All Funds	\$24,832	\$25,211
General Fund-State	\$11,090	\$10,539
General Fund-Federal	\$13,742	\$14,672
Health Services Account	\$0	\$0

DATA SOURCES: This report is based on the analysis of Automated Client Eligibility System (ACES) employer name data linked to Medicaid Management Information System eligibility data. ACES employer name information does not permit the identification of separately owned franchises operating under the same business name. The employer name information used in this report is self-reported; it is not a required element of the application for public assistance and is not independently verified by DSHS.

227. HIGHLINE SCHOOL DISTRICT

Clients or persons with dependents with DSHS medical coverage, by type of DSHS coverage

Associated DSHS medical clients and estimated medical and mental health expenditures

PREPARED BY: DSHS Research and Data Analysis Division, March 2011

DSHS employed clients and their DSHS-covered dependents

	January 2010	April 2010
Number of Employed Clients	17	20
Number Employed 0-91 Days with Firm	2	4
Number Employed 92-365 Days with Firm	5	4
Number Employed 366+ Days with Firm	10	12
Associated DSHS Medical Clients	30	40
Family Medical	13	25
Children's Medical and SCHIP	11	8
Pregnant Women	4	5
Persons with Disabilities	2	2
Other Coverage	0	0
Monthly Medical and MH Expenditures - All Funds	\$9,803	\$13,284
General Fund-State	\$3,632	\$4,920
General Fund-Federal	\$6,170	\$8,362
Health Services Account	\$1	\$1

Non-client persons with DSHS-covered dependents

	January 2010	April 2010
Number of Employed Persons	58	58
Number Employed 0-91 Days with Firm	1	2
Number Employed 92-365 Days with Firm	6	5
Number Employed 366+ Days with Firm	51	51
Associated DSHS Medical Clients	99	98
Family Medical	1	0
Children's Medical and SCHIP	97	97
Pregnant Women	0	0
Persons with Disabilities	1	1
Other Coverage	0	0
Monthly Medical and MH Expenditures - All Funds	\$16,780	\$16,601
General Fund-State	\$6,060	\$6,111
General Fund-Federal	\$10,719	\$10,489
Health Services Account	\$1	\$1

TOTAL

	January 2010	April 2010
Number of Employed Clients/Persons	75	78
Number Employed 0-91 Days with Firm	3	6
Number Employed 92-365 Days with Firm	11	9
Number Employed 366+ Days with Firm	61	63
Associated DSHS Medical Clients	129	138
Family Medical	14	25
Children's Medical and SCHIP	108	105
Pregnant Women	4	5
Persons with Disabilities	3	3
Other Coverage	0	0
Monthly Medical and MH Expenditures - All Funds	\$26,583	\$29,885
General Fund-State	\$9,692	\$11,031
General Fund-Federal	\$16,889	\$18,851
Health Services Account	\$2	\$2

DATA SOURCES: This report is based on the analysis of Automated Client Eligibility System (ACES) employer name data linked to Medicaid Management Information System eligibility data. ACES employer name information does not permit the identification of separately owned franchises operating under the same business name. The employer name information used in this report is self-reported; it is not a required element of the application for public assistance and is not independently verified by DSHS.

229. WORK OPPORTUNITIES

Clients or persons with dependents with DSHS medical coverage, by type of DSHS coverage

Associated DSHS medical clients and estimated medical and mental health expenditures

PREPARED BY: DSHS Research and Data Analysis Division, March 2011

DSHS employed clients and their DSHS-covered dependents

	January 2010	April 2010
Number of Employed Clients	70	70
Number Employed 0-91 Days with Firm	0	1
Number Employed 92-365 Days with Firm	4	5
Number Employed 366+ Days with Firm	66	64
Associated DSHS Medical Clients	69	72
Family Medical	0	0
Children's Medical and SCHIP	0	2
Pregnant Women	0	1
Persons with Disabilities	64	64
Other Coverage	5	5
Monthly Medical and MH Expenditures - All Funds	\$48,014	\$49,206
General Fund-State	\$18,366	\$18,810
General Fund-Federal	\$29,599	\$30,348
Health Services Account	\$49	\$49

Non-client persons with DSHS-covered dependents

	January 2010	April 2010
Number of Employed Persons	6	5
Number Employed 0-91 Days with Firm	0	0
Number Employed 92-365 Days with Firm	2	1
Number Employed 366+ Days with Firm	4	4
Associated DSHS Medical Clients	9	7
Family Medical	0	0
Children's Medical and SCHIP	9	7
Pregnant Women	0	0
Persons with Disabilities	0	0
Other Coverage	0	0
Monthly Medical and MH Expenditures - All Funds	\$1,483	\$1,154
General Fund-State	\$530	\$412
General Fund-Federal	\$954	\$742
Health Services Account	\$0	\$0

TOTAL

	January 2010	April 2010
Number of Employed Clients/Persons	76	75
Number Employed 0-91 Days with Firm	0	1
Number Employed 92-365 Days with Firm	6	6
Number Employed 366+ Days with Firm	70	68
Associated DSHS Medical Clients	78	79
Family Medical	0	0
Children's Medical and SCHIP	9	9
Pregnant Women	0	1
Persons with Disabilities	64	64
Other Coverage	5	5
Monthly Medical and MH Expenditures - All Funds	\$49,497	\$50,360
General Fund-State	\$18,895	\$19,222
General Fund-Federal	\$30,553	\$31,090
Health Services Account	\$49	\$49

DATA SOURCES: This report is based on the analysis of Automated Client Eligibility System (ACES) employer name data linked to Medicaid Management Information System eligibility data. ACES employer name information does not permit the identification of separately owned franchises operating under the same business name. The employer name information used in this report is self-reported; it is not a required element of the application for public assistance and is not independently verified by DSHS.

230. SKILS'KIN

Clients or persons with dependents with DSHS medical coverage, by type of DSHS coverage

Associated DSHS medical clients and estimated medical and mental health expenditures

PREPARED BY: DSHS Research and Data Analysis Division, March 2011

DSHS employed clients and their DSHS-covered dependents

	January 2010	April 2010
Number of Employed Clients	60	62
Number Employed 0-91 Days with Firm	0	1
Number Employed 92-365 Days with Firm	16	5
Number Employed 366+ Days with Firm	44	56
Associated DSHS Medical Clients	70	72
Family Medical	4	6
Children's Medical and SCHIP	7	7
Pregnant Women	3	3
Persons with Disabilities	53	52
Other Coverage	3	4
Monthly Medical and MH Expenditures - All Funds	\$42,205	\$42,170
General Fund-State	\$16,040	\$16,065
General Fund-Federal	\$26,125	\$26,066
Health Services Account	\$40	\$39

Non-client persons with DSHS-covered dependents

	January 2010	April 2010
Number of Employed Persons	15	13
Number Employed 0-91 Days with Firm	0	0
Number Employed 92-365 Days with Firm	4	1
Number Employed 366+ Days with Firm	11	12
Associated DSHS Medical Clients	28	28
Family Medical	0	0
Children's Medical and SCHIP	27	27
Pregnant Women	1	1
Persons with Disabilities	0	0
Other Coverage	0	0
Monthly Medical and MH Expenditures - All Funds	\$5,234	\$5,194
General Fund-State	\$1,885	\$1,869
General Fund-Federal	\$3,349	\$3,325
Health Services Account	\$0	\$0

TOTAL

	January 2010	April 2010
Number of Employed Clients/Persons	75	75
Number Employed 0-91 Days with Firm	0	1
Number Employed 92-365 Days with Firm	20	6
Number Employed 366+ Days with Firm	55	68
Associated DSHS Medical Clients	98	100
Family Medical	4	6
Children's Medical and SCHIP	34	34
Pregnant Women	4	4
Persons with Disabilities	53	52
Other Coverage	3	4
Monthly Medical and MH Expenditures - All Funds	\$47,438	\$47,364
General Fund-State	\$17,924	\$17,935
General Fund-Federal	\$29,475	\$29,391
Health Services Account	\$40	\$39

DATA SOURCES: This report is based on the analysis of Automated Client Eligibility System (ACES) employer name data linked to Medicaid Management Information System eligibility data. ACES employer name information does not permit the identification of separately owned franchises operating under the same business name. The employer name information used in this report is self-reported; it is not a required element of the application for public assistance and is not independently verified by DSHS.

231. BOYS & GIRLS CLUB

Clients or persons with dependents with DSHS medical coverage, by type of DSHS coverage

Associated DSHS medical clients and estimated medical and mental health expenditures

PREPARED BY: DSHS Research and Data Analysis Division, March 2011

DSHS employed clients and their DSHS-covered dependents

	January 2010	April 2010
Number of Employed Clients	40	37
Number Employed 0-91 Days with Firm	4	5
Number Employed 92-365 Days with Firm	18	9
Number Employed 366+ Days with Firm	18	23
Associated DSHS Medical Clients	82	76
Family Medical	66	63
Children's Medical and SCHIP	11	10
Pregnant Women	4	2
Persons with Disabilities	1	1
Other Coverage	0	0
Monthly Medical and MH Expenditures - All Funds	\$22,609	\$19,954
General Fund-State	\$8,300	\$7,309
General Fund-Federal	\$14,309	\$12,645
Health Services Account	\$0	\$0

Non-client persons with DSHS-covered dependents

	January 2010	April 2010
Number of Employed Persons	36	36
Number Employed 0-91 Days with Firm	0	0
Number Employed 92-365 Days with Firm	9	9
Number Employed 366+ Days with Firm	27	27
Associated DSHS Medical Clients	45	44
Family Medical	0	0
Children's Medical and SCHIP	44	44
Pregnant Women	0	0
Persons with Disabilities	1	0
Other Coverage	0	0
Monthly Medical and MH Expenditures - All Funds	\$7,735	\$7,134
General Fund-State	\$2,998	\$2,544
General Fund-Federal	\$4,737	\$4,590
Health Services Account	\$1	\$0

TOTAL

	January 2010	April 2010
Number of Employed Clients/Persons	76	73
Number Employed 0-91 Days with Firm	4	5
Number Employed 92-365 Days with Firm	27	18
Number Employed 366+ Days with Firm	45	50
Associated DSHS Medical Clients	127	120
Family Medical	66	63
Children's Medical and SCHIP	55	54
Pregnant Women	4	2
Persons with Disabilities	2	1
Other Coverage	0	0
Monthly Medical and MH Expenditures - All Funds	\$30,344	\$27,088
General Fund-State	\$11,297	\$9,853
General Fund-Federal	\$19,045	\$17,235
Health Services Account	\$1	\$0

DATA SOURCES: This report is based on the analysis of Automated Client Eligibility System (ACES) employer name data linked to Medicaid Management Information System eligibility data. ACES employer name information does not permit the identification of separately owned franchises operating under the same business name. The employer name information used in this report is self-reported; it is not a required element of the application for public assistance and is not independently verified by DSHS.

232. EAGLE HEALTHCARE

Clients or persons with dependents with DSHS medical coverage, by type of DSHS coverage

Associated DSHS medical clients and estimated medical and mental health expenditures

PREPARED BY: DSHS Research and Data Analysis Division, March 2011

DSHS employed clients and their DSHS-covered dependents

	January 2010	April 2010
Number of Employed Clients	18	9
Number Employed 0-91 Days with Firm	1	0
Number Employed 92-365 Days with Firm	3	1
Number Employed 366+ Days with Firm	14	8
Associated DSHS Medical Clients	23	6
Family Medical	7	3
Children's Medical and SCHIP	7	0
Pregnant Women	4	1
Persons with Disabilities	5	2
Other Coverage	0	0
Monthly Medical and MH Expenditures - All Funds	\$8,385	\$2,556
General Fund-State	\$3,119	\$955
General Fund-Federal	\$5,264	\$1,599
Health Services Account	\$3	\$1

Non-client persons with DSHS-covered dependents

	January 2010	April 2010
Number of Employed Persons	58	63
Number Employed 0-91 Days with Firm	0	1
Number Employed 92-365 Days with Firm	8	5
Number Employed 366+ Days with Firm	50	57
Associated DSHS Medical Clients	115	123
Family Medical	0	0
Children's Medical and SCHIP	115	123
Pregnant Women	0	0
Persons with Disabilities	0	0
Other Coverage	0	0
Monthly Medical and MH Expenditures - All Funds	\$18,261	\$19,698
General Fund-State	\$6,789	\$7,305
General Fund-Federal	\$11,472	\$12,394
Health Services Account	\$0	\$0

TOTAL

	January 2010	April 2010
Number of Employed Clients/Persons	76	72
Number Employed 0-91 Days with Firm	1	1
Number Employed 92-365 Days with Firm	11	6
Number Employed 366+ Days with Firm	64	65
Associated DSHS Medical Clients	138	129
Family Medical	7	3
Children's Medical and SCHIP	122	123
Pregnant Women	4	1
Persons with Disabilities	5	2
Other Coverage	0	0
Monthly Medical and MH Expenditures - All Funds	\$26,646	\$22,254
General Fund-State	\$9,907	\$8,260
General Fund-Federal	\$16,736	\$13,993
Health Services Account	\$3	\$1

DATA SOURCES: This report is based on the analysis of Automated Client Eligibility System (ACES) employer name data linked to Medicaid Management Information System eligibility data. ACES employer name information does not permit the identification of separately owned franchises operating under the same business name. The employer name information used in this report is self-reported; it is not a required element of the application for public assistance and is not independently verified by DSHS.

232. MOSES LAKE SCHOOL DISTRICT

Clients or persons with dependents with DSHS medical coverage, by type of DSHS coverage

Associated DSHS medical clients and estimated medical and mental health expenditures

PREPARED BY: DSHS Research and Data Analysis Division, March 2011

DSHS employed clients and their DSHS-covered dependents

	January 2010	April 2010
Number of Employed Clients	13	16
Number Employed 0-91 Days with Firm	2	2
Number Employed 92-365 Days with Firm	4	6
Number Employed 366+ Days with Firm	7	8
Associated DSHS Medical Clients	40	46
Family Medical	35	39
Children's Medical and SCHIP	3	5
Pregnant Women	1	2
Persons with Disabilities	1	0
Other Coverage	0	0
Monthly Medical and MH Expenditures - All Funds	\$10,590	\$12,714
General Fund-State	\$3,882	\$4,667
General Fund-Federal	\$6,708	\$8,047
Health Services Account	\$0	\$0

Non-client persons with DSHS-covered dependents

	January 2010	April 2010
Number of Employed Persons	59	60
Number Employed 0-91 Days with Firm	1	0
Number Employed 92-365 Days with Firm	7	3
Number Employed 366+ Days with Firm	51	57
Associated DSHS Medical Clients	91	98
Family Medical	0	0
Children's Medical and SCHIP	88	96
Pregnant Women	1	0
Persons with Disabilities	2	2
Other Coverage	0	0
Monthly Medical and MH Expenditures - All Funds	\$16,693	\$17,228
General Fund-State	\$6,010	\$6,185
General Fund-Federal	\$10,681	\$11,042
Health Services Account	\$2	\$2

TOTAL

	January 2010	April 2010
Number of Employed Clients/Persons	72	76
Number Employed 0-91 Days with Firm	3	2
Number Employed 92-365 Days with Firm	11	9
Number Employed 366+ Days with Firm	58	65
Associated DSHS Medical Clients	131	144
Family Medical	35	39
Children's Medical and SCHIP	91	101
Pregnant Women	2	2
Persons with Disabilities	3	2
Other Coverage	0	0
Monthly Medical and MH Expenditures - All Funds	\$27,283	\$29,942
General Fund-State	\$9,892	\$10,852
General Fund-Federal	\$17,389	\$19,089
Health Services Account	\$2	\$2

DATA SOURCES: This report is based on the analysis of Automated Client Eligibility System (ACES) employer name data linked to Medicaid Management Information System eligibility data. ACES employer name information does not permit the identification of separately owned franchises operating under the same business name. The employer name information used in this report is self-reported; it is not a required element of the application for public assistance and is not independently verified by DSHS.

232. NORTHWEST HORTICULTURE

Clients or persons with dependents with DSHS medical coverage, by type of DSHS coverage

Associated DSHS medical clients and estimated medical and mental health expenditures

PREPARED BY: DSHS Research and Data Analysis Division, March 2011

DSHS employed clients and their DSHS-covered dependents

	January 2010	April 2010
Number of Employed Clients	13	11
Number Employed 0-91 Days with Firm	1	1
Number Employed 92-365 Days with Firm	6	3
Number Employed 366+ Days with Firm	6	7
Associated DSHS Medical Clients	19	15
Family Medical	0	4
Children's Medical and SCHIP	13	7
Pregnant Women	6	4
Persons with Disabilities	0	0
Other Coverage	0	0
Monthly Medical and MH Expenditures - All Funds	\$7,199	\$5,523
General Fund-State	\$2,791	\$2,165
General Fund-Federal	\$4,409	\$3,357
Health Services Account	\$0	\$0

Non-client persons with DSHS-covered dependents

	January 2010	April 2010
Number of Employed Persons	59	65
Number Employed 0-91 Days with Firm	2	9
Number Employed 92-365 Days with Firm	11	5
Number Employed 366+ Days with Firm	46	51
Associated DSHS Medical Clients	122	123
Family Medical	14	23
Children's Medical and SCHIP	108	99
Pregnant Women	0	1
Persons with Disabilities	0	0
Other Coverage	0	0
Monthly Medical and MH Expenditures - All Funds	\$19,604	\$21,419
General Fund-State	\$8,536	\$9,226
General Fund-Federal	\$11,068	\$12,193
Health Services Account	\$0	\$0

TOTAL

	January 2010	April 2010
Number of Employed Clients/Persons	72	76
Number Employed 0-91 Days with Firm	3	10
Number Employed 92-365 Days with Firm	17	8
Number Employed 366+ Days with Firm	52	58
Associated DSHS Medical Clients	141	138
Family Medical	14	27
Children's Medical and SCHIP	121	106
Pregnant Women	6	5
Persons with Disabilities	0	0
Other Coverage	0	0
Monthly Medical and MH Expenditures - All Funds	\$26,803	\$26,941
General Fund-State	\$11,327	\$11,391
General Fund-Federal	\$15,476	\$15,550
Health Services Account	\$0	\$0

DATA SOURCES: This report is based on the analysis of Automated Client Eligibility System (ACES) employer name data linked to Medicaid Management Information System eligibility data. ACES employer name information does not permit the identification of separately owned franchises operating under the same business name. The employer name information used in this report is self-reported; it is not a required element of the application for public assistance and is not independently verified by DSHS.

235. BYBEE FOODS

Clients or persons with dependents with DSHS medical coverage, by type of DSHS coverage

Associated DSHS medical clients and estimated medical and mental health expenditures

PREPARED BY: DSHS Research and Data Analysis Division, March 2011

DSHS employed clients and their DSHS-covered dependents

	January 2010	April 2010
Number of Employed Clients	14	12
Number Employed 0-91 Days with Firm	2	4
Number Employed 92-365 Days with Firm	8	7
Number Employed 366+ Days with Firm	4	1
Associated DSHS Medical Clients	28	28
Family Medical	27	27
Children's Medical and SCHIP	0	1
Pregnant Women	1	0
Persons with Disabilities	0	0
Other Coverage	0	0
Monthly Medical and MH Expenditures - All Funds	\$7,883	\$7,193
General Fund-State	\$2,896	\$2,631
General Fund-Federal	\$4,988	\$4,562
Health Services Account	\$0	\$0

Non-client persons with DSHS-covered dependents

	January 2010	April 2010
Number of Employed Persons	61	60
Number Employed 0-91 Days with Firm	1	3
Number Employed 92-365 Days with Firm	27	20
Number Employed 366+ Days with Firm	33	37
Associated DSHS Medical Clients	116	113
Family Medical	11	13
Children's Medical and SCHIP	102	97
Pregnant Women	2	2
Persons with Disabilities	0	0
Other Coverage	1	1
Monthly Medical and MH Expenditures - All Funds	\$20,928	\$20,500
General Fund-State	\$8,255	\$8,104
General Fund-Federal	\$12,673	\$12,396
Health Services Account	\$0	\$0

TOTAL

	January 2010	April 2010
Number of Employed Clients/Persons	75	72
Number Employed 0-91 Days with Firm	3	7
Number Employed 92-365 Days with Firm	35	27
Number Employed 366+ Days with Firm	37	38
Associated DSHS Medical Clients	144	141
Family Medical	38	40
Children's Medical and SCHIP	102	98
Pregnant Women	3	2
Persons with Disabilities	0	0
Other Coverage	1	1
Monthly Medical and MH Expenditures - All Funds	\$28,811	\$27,693
General Fund-State	\$11,151	\$10,735
General Fund-Federal	\$17,660	\$16,958
Health Services Account	\$0	\$0

DATA SOURCES: This report is based on the analysis of Automated Client Eligibility System (ACES) employer name data linked to Medicaid Management Information System eligibility data. ACES employer name information does not permit the identification of separately owned franchises operating under the same business name. The employer name information used in this report is self-reported; it is not a required element of the application for public assistance and is not independently verified by DSHS.

235. PROVIDENCE

Clients or persons with dependents with DSHS medical coverage, by type of DSHS coverage

Associated DSHS medical clients and estimated medical and mental health expenditures

PREPARED BY: DSHS Research and Data Analysis Division, March 2011

DSHS employed clients and their DSHS-covered dependents

	January 2010	April 2010
Number of Employed Clients	21	21
Number Employed 0-91 Days with Firm	2	3
Number Employed 92-365 Days with Firm	6	5
Number Employed 366+ Days with Firm	13	13
Associated DSHS Medical Clients	36	40
Family Medical	21	26
Children's Medical and SCHIP	8	7
Pregnant Women	5	6
Persons with Disabilities	2	1
Other Coverage	0	0
Monthly Medical and MH Expenditures - All Funds	\$12,699	\$13,892
General Fund-State	\$4,707	\$5,146
General Fund-Federal	\$7,991	\$8,746
Health Services Account	\$2	\$1

Non-client persons with DSHS-covered dependents

	January 2010	April 2010
Number of Employed Persons	53	52
Number Employed 0-91 Days with Firm	1	1
Number Employed 92-365 Days with Firm	10	8
Number Employed 366+ Days with Firm	42	43
Associated DSHS Medical Clients	89	86
Family Medical	0	1
Children's Medical and SCHIP	85	81
Pregnant Women	3	3
Persons with Disabilities	1	1
Other Coverage	0	0
Monthly Medical and MH Expenditures - All Funds	\$17,112	\$16,599
General Fund-State	\$6,288	\$6,332
General Fund-Federal	\$10,824	\$10,267
Health Services Account	\$1	\$1

TOTAL

	January 2010	April 2010
Number of Employed Clients/Persons	74	73
Number Employed 0-91 Days with Firm	3	4
Number Employed 92-365 Days with Firm	16	13
Number Employed 366+ Days with Firm	55	56
Associated DSHS Medical Clients	125	126
Family Medical	21	27
Children's Medical and SCHIP	93	88
Pregnant Women	8	9
Persons with Disabilities	3	2
Other Coverage	0	0
Monthly Medical and MH Expenditures - All Funds	\$29,811	\$30,492
General Fund-State	\$10,995	\$11,478
General Fund-Federal	\$18,814	\$19,013
Health Services Account	\$2	\$1

DATA SOURCES: This report is based on the analysis of Automated Client Eligibility System (ACES) employer name data linked to Medicaid Management Information System eligibility data. ACES employer name information does not permit the identification of separately owned franchises operating under the same business name. The employer name information used in this report is self-reported; it is not a required element of the application for public assistance and is not independently verified by DSHS.

237. APPLE KING

Clients or persons with dependents with DSHS medical coverage, by type of DSHS coverage

Associated DSHS medical clients and estimated medical and mental health expenditures

PREPARED BY: DSHS Research and Data Analysis Division, March 2011

DSHS employed clients and their DSHS-covered dependents

	January 2010	April 2010
Number of Employed Clients	14	11
Number Employed 0-91 Days with Firm	0	0
Number Employed 92-365 Days with Firm	3	1
Number Employed 366+ Days with Firm	11	10
Associated DSHS Medical Clients	14	10
Family Medical	2	0
Children's Medical and SCHIP	5	5
Pregnant Women	7	5
Persons with Disabilities	0	0
Other Coverage	0	0
Monthly Medical and MH Expenditures - All Funds	\$7,274	\$5,078
General Fund-State	\$2,840	\$1,959
General Fund-Federal	\$4,433	\$3,118
Health Services Account	\$0	\$0

Non-client persons with DSHS-covered dependents

	January 2010	April 2010
Number of Employed Persons	62	59
Number Employed 0-91 Days with Firm	1	0
Number Employed 92-365 Days with Firm	7	6
Number Employed 366+ Days with Firm	54	53
Associated DSHS Medical Clients	107	109
Family Medical	5	6
Children's Medical and SCHIP	100	102
Pregnant Women	2	1
Persons with Disabilities	0	0
Other Coverage	0	0
Monthly Medical and MH Expenditures - All Funds	\$18,461	\$18,165
General Fund-State	\$7,531	\$7,467
General Fund-Federal	\$10,930	\$10,699
Health Services Account	\$0	\$0

TOTAL

	January 2010	April 2010
Number of Employed Clients/Persons	76	70
Number Employed 0-91 Days with Firm	1	0
Number Employed 92-365 Days with Firm	10	7
Number Employed 366+ Days with Firm	65	63
Associated DSHS Medical Clients	121	119
Family Medical	7	6
Children's Medical and SCHIP	105	107
Pregnant Women	9	6
Persons with Disabilities	0	0
Other Coverage	0	0
Monthly Medical and MH Expenditures - All Funds	\$25,735	\$23,243
General Fund-State	\$10,371	\$9,426
General Fund-Federal	\$15,363	\$13,817
Health Services Account	\$0	\$0

DATA SOURCES: This report is based on the analysis of Automated Client Eligibility System (ACES) employer name data linked to Medicaid Management Information System eligibility data. ACES employer name information does not permit the identification of separately owned franchises operating under the same business name. The employer name information used in this report is self-reported; it is not a required element of the application for public assistance and is not independently verified by DSHS.

238. DRAPER VALLEY FARMS

Clients or persons with dependents with DSHS medical coverage, by type of DSHS coverage

Associated DSHS medical clients and estimated medical and mental health expenditures

PREPARED BY: DSHS Research and Data Analysis Division, March 2011

DSHS employed clients and their DSHS-covered dependents

	January 2010	April 2010
Number of Employed Clients	8	9
Number Employed 0-91 Days with Firm	0	0
Number Employed 92-365 Days with Firm	4	3
Number Employed 366+ Days with Firm	4	6
Associated DSHS Medical Clients	30	31
Family Medical	17	17
Children's Medical and SCHIP	8	9
Pregnant Women	5	5
Persons with Disabilities	0	0
Other Coverage	0	0
Monthly Medical and MH Expenditures - All Funds	\$10,040	\$10,204
General Fund-State	\$3,714	\$3,773
General Fund-Federal	\$6,325	\$6,431
Health Services Account	\$0	\$0

Non-client persons with DSHS-covered dependents

	January 2010	April 2010
Number of Employed Persons	67	61
Number Employed 0-91 Days with Firm	0	2
Number Employed 92-365 Days with Firm	9	3
Number Employed 366+ Days with Firm	58	56
Associated DSHS Medical Clients	150	125
Family Medical	0	0
Children's Medical and SCHIP	145	120
Pregnant Women	4	4
Persons with Disabilities	1	1
Other Coverage	0	0
Monthly Medical and MH Expenditures - All Funds	\$27,287	\$23,722
General Fund-State	\$10,504	\$9,015
General Fund-Federal	\$16,782	\$14,705
Health Services Account	\$1	\$1

TOTAL

	January 2010	April 2010
Number of Employed Clients/Persons	75	70
Number Employed 0-91 Days with Firm	0	2
Number Employed 92-365 Days with Firm	13	6
Number Employed 366+ Days with Firm	62	62
Associated DSHS Medical Clients	180	156
Family Medical	17	17
Children's Medical and SCHIP	153	129
Pregnant Women	9	9
Persons with Disabilities	1	1
Other Coverage	0	0
Monthly Medical and MH Expenditures - All Funds	\$37,327	\$33,926
General Fund-State	\$14,218	\$12,789
General Fund-Federal	\$23,107	\$21,137
Health Services Account	\$1	\$1

DATA SOURCES: This report is based on the analysis of Automated Client Eligibility System (ACES) employer name data linked to Medicaid Management Information System eligibility data. ACES employer name information does not permit the identification of separately owned franchises operating under the same business name. The employer name information used in this report is self-reported; it is not a required element of the application for public assistance and is not independently verified by DSHS.

239. NORTHERN FRUIT

Clients or persons with dependents with DSHS medical coverage, by type of DSHS coverage

Associated DSHS medical clients and estimated medical and mental health expenditures

PREPARED BY: DSHS Research and Data Analysis Division, March 2011

DSHS employed clients and their DSHS-covered dependents

	January 2010	April 2010
Number of Employed Clients	5	5
Number Employed 0-91 Days with Firm	0	0
Number Employed 92-365 Days with Firm	2	1
Number Employed 366+ Days with Firm	3	4
Associated DSHS Medical Clients	6	5
Family Medical	0	0
Children's Medical and SCHIP	4	4
Pregnant Women	2	1
Persons with Disabilities	0	0
Other Coverage	0	0
Monthly Medical and MH Expenditures - All Funds	\$2,385	\$1,522
General Fund-State	\$888	\$561
General Fund-Federal	\$1,497	\$961
Health Services Account	\$0	\$0

Non-client persons with DSHS-covered dependents

	January 2010	April 2010
Number of Employed Persons	66	68
Number Employed 0-91 Days with Firm	1	3
Number Employed 92-365 Days with Firm	19	10
Number Employed 366+ Days with Firm	46	55
Associated DSHS Medical Clients	113	122
Family Medical	1	1
Children's Medical and SCHIP	112	120
Pregnant Women	0	1
Persons with Disabilities	0	0
Other Coverage	0	0
Monthly Medical and MH Expenditures - All Funds	\$18,540	\$20,622
General Fund-State	\$6,674	\$7,490
General Fund-Federal	\$11,866	\$13,132
Health Services Account	\$0	\$0

TOTAL

	January 2010	April 2010
Number of Employed Clients/Persons	71	73
Number Employed 0-91 Days with Firm	1	3
Number Employed 92-365 Days with Firm	21	11
Number Employed 366+ Days with Firm	49	59
Associated DSHS Medical Clients	119	127
Family Medical	1	1
Children's Medical and SCHIP	116	124
Pregnant Women	2	2
Persons with Disabilities	0	0
Other Coverage	0	0
Monthly Medical and MH Expenditures - All Funds	\$20,925	\$22,144
General Fund-State	\$7,562	\$8,052
General Fund-Federal	\$13,363	\$14,092
Health Services Account	\$0	\$0

DATA SOURCES: This report is based on the analysis of Automated Client Eligibility System (ACES) employer name data linked to Medicaid Management Information System eligibility data. ACES employer name information does not permit the identification of separately owned franchises operating under the same business name. The employer name information used in this report is self-reported; it is not a required element of the application for public assistance and is not independently verified by DSHS.

239. THE CHEESECAKE FACTORY

Clients or persons with dependents with DSHS medical coverage, by type of DSHS coverage

Associated DSHS medical clients and estimated medical and mental health expenditures

PREPARED BY: DSHS Research and Data Analysis Division, March 2011

DSHS employed clients and their DSHS-covered dependents

	January 2010	April 2010
Number of Employed Clients	23	26
Number Employed 0-91 Days with Firm	0	3
Number Employed 92-365 Days with Firm	4	2
Number Employed 366+ Days with Firm	19	21
Associated DSHS Medical Clients	21	16
Family Medical	5	6
Children's Medical and SCHIP	7	3
Pregnant Women	8	6
Persons with Disabilities	1	1
Other Coverage	0	0
Monthly Medical and MH Expenditures - All Funds	\$10,090	\$8,022
General Fund-State	\$3,831	\$3,003
General Fund-Federal	\$6,258	\$5,018
Health Services Account	\$1	\$1

Non-client persons with DSHS-covered dependents

	January 2010	April 2010
Number of Employed Persons	46	49
Number Employed 0-91 Days with Firm	2	3
Number Employed 92-365 Days with Firm	6	4
Number Employed 366+ Days with Firm	38	42
Associated DSHS Medical Clients	90	100
Family Medical	3	7
Children's Medical and SCHIP	84	92
Pregnant Women	3	1
Persons with Disabilities	0	0
Other Coverage	0	0
Monthly Medical and MH Expenditures - All Funds	\$16,338	\$16,882
General Fund-State	\$6,676	\$6,956
General Fund-Federal	\$9,662	\$9,926
Health Services Account	\$0	\$0

TOTAL

	January 2010	April 2010
Number of Employed Clients/Persons	69	75
Number Employed 0-91 Days with Firm	2	6
Number Employed 92-365 Days with Firm	10	6
Number Employed 366+ Days with Firm	57	63
Associated DSHS Medical Clients	111	116
Family Medical	8	13
Children's Medical and SCHIP	91	95
Pregnant Women	11	7
Persons with Disabilities	1	1
Other Coverage	0	0
Monthly Medical and MH Expenditures - All Funds	\$26,428	\$24,904
General Fund-State	\$10,507	\$9,959
General Fund-Federal	\$15,920	\$14,944
Health Services Account	\$1	\$1

DATA SOURCES: This report is based on the analysis of Automated Client Eligibility System (ACES) employer name data linked to Medicaid Management Information System eligibility data. ACES employer name information does not permit the identification of separately owned franchises operating under the same business name. The employer name information used in this report is self-reported; it is not a required element of the application for public assistance and is not independently verified by DSHS.

241. MONEYTREE

Clients or persons with dependents with DSHS medical coverage, by type of DSHS coverage

Associated DSHS medical clients and estimated medical and mental health expenditures

PREPARED BY: DSHS Research and Data Analysis Division, March 2011

DSHS employed clients and their DSHS-covered dependents

	January 2010	April 2010
Number of Employed Clients	33	27
Number Employed 0-91 Days with Firm	2	2
Number Employed 92-365 Days with Firm	7	1
Number Employed 366+ Days with Firm	24	24
Associated DSHS Medical Clients	37	25
Family Medical	3	8
Children's Medical and SCHIP	19	8
Pregnant Women	14	8
Persons with Disabilities	1	1
Other Coverage	0	0
Monthly Medical and MH Expenditures - All Funds	\$16,788	\$11,086
General Fund-State	\$6,271	\$4,138
General Fund-Federal	\$10,517	\$6,948
Health Services Account	\$1	\$1

Non-client persons with DSHS-covered dependents

	January 2010	April 2010
Number of Employed Persons	46	37
Number Employed 0-91 Days with Firm	2	0
Number Employed 92-365 Days with Firm	0	1
Number Employed 366+ Days with Firm	44	36
Associated DSHS Medical Clients	89	76
Family Medical	1	1
Children's Medical and SCHIP	87	74
Pregnant Women	1	1
Persons with Disabilities	0	0
Other Coverage	0	0
Monthly Medical and MH Expenditures - All Funds	\$15,460	\$13,278
General Fund-State	\$5,540	\$4,760
General Fund-Federal	\$9,921	\$8,518
Health Services Account	\$0	\$0

TOTAL

	January 2010	April 2010
Number of Employed Clients/Persons	79	64
Number Employed 0-91 Days with Firm	4	2
Number Employed 92-365 Days with Firm	7	2
Number Employed 366+ Days with Firm	68	60
Associated DSHS Medical Clients	126	101
Family Medical	4	9
Children's Medical and SCHIP	106	82
Pregnant Women	15	9
Persons with Disabilities	1	1
Other Coverage	0	0
Monthly Medical and MH Expenditures - All Funds	\$32,248	\$24,364
General Fund-State	\$11,810	\$8,898
General Fund-Federal	\$20,437	\$15,466
Health Services Account	\$1	\$1

DATA SOURCES: This report is based on the analysis of Automated Client Eligibility System (ACES) employer name data linked to Medicaid Management Information System eligibility data. ACES employer name information does not permit the identification of separately owned franchises operating under the same business name. The employer name information used in this report is self-reported; it is not a required element of the application for public assistance and is not independently verified by DSHS.

242. MORNINGSIDE

Clients or persons with dependents with DSHS medical coverage, by type of DSHS coverage

Associated DSHS medical clients and estimated medical and mental health expenditures

PREPARED BY: DSHS Research and Data Analysis Division, March 2011

DSHS employed clients and their DSHS-covered dependents

	January 2010	April 2010
Number of Employed Clients	65	64
Number Employed 0-91 Days with Firm	1	1
Number Employed 92-365 Days with Firm	8	8
Number Employed 366+ Days with Firm	56	55
Associated DSHS Medical Clients	64	63
Family Medical	0	0
Children's Medical and SCHIP	0	0
Pregnant Women	0	0
Persons with Disabilities	60	60
Other Coverage	4	3
Monthly Medical and MH Expenditures - All Funds	\$47,018	\$46,310
General Fund-State	\$17,962	\$17,636
General Fund-Federal	\$29,009	\$28,627
Health Services Account	\$47	\$47

Non-client persons with DSHS-covered dependents

	January 2010	April 2010
Number of Employed Persons	7	6
Number Employed 0-91 Days with Firm	0	0
Number Employed 92-365 Days with Firm	1	0
Number Employed 366+ Days with Firm	6	6
Associated DSHS Medical Clients	13	11
Family Medical	0	0
Children's Medical and SCHIP	13	11
Pregnant Women	0	0
Persons with Disabilities	0	0
Other Coverage	0	0
Monthly Medical and MH Expenditures - All Funds	\$2,143	\$1,813
General Fund-State	\$765	\$647
General Fund-Federal	\$1,378	\$1,166
Health Services Account	\$0	\$0

TOTAL

	January 2010	April 2010
Number of Employed Clients/Persons	72	70
Number Employed 0-91 Days with Firm	1	1
Number Employed 92-365 Days with Firm	9	8
Number Employed 366+ Days with Firm	62	61
Associated DSHS Medical Clients	77	74
Family Medical	0	0
Children's Medical and SCHIP	13	11
Pregnant Women	0	0
Persons with Disabilities	60	60
Other Coverage	4	3
Monthly Medical and MH Expenditures - All Funds	\$49,161	\$48,123
General Fund-State	\$18,727	\$18,283
General Fund-Federal	\$30,387	\$29,793
Health Services Account	\$47	\$47

DATA SOURCES: This report is based on the analysis of Automated Client Eligibility System (ACES) employer name data linked to Medicaid Management Information System eligibility data. ACES employer name information does not permit the identification of separately owned franchises operating under the same business name. The employer name information used in this report is self-reported; it is not a required element of the application for public assistance and is not independently verified by DSHS.

242. SKY CHEFS

Clients or persons with dependents with DSHS medical coverage, by type of DSHS coverage

Associated DSHS medical clients and estimated medical and mental health expenditures

PREPARED BY: DSHS Research and Data Analysis Division, March 2011

DSHS employed clients and their DSHS-covered dependents

	January 2010	April 2010
Number of Employed Clients	12	12
Number Employed 0-91 Days with Firm	4	4
Number Employed 92-365 Days with Firm	5	4
Number Employed 366+ Days with Firm	3	4
Associated DSHS Medical Clients	34	36
Family Medical	28	28
Children's Medical and SCHIP	4	4
Pregnant Women	1	2
Persons with Disabilities	1	2
Other Coverage	0	0
Monthly Medical and MH Expenditures - All Funds	\$8,945	\$10,416
General Fund-State	\$3,278	\$4,061
General Fund-Federal	\$5,666	\$6,354
Health Services Account	\$0	\$1

Non-client persons with DSHS-covered dependents

	January 2010	April 2010
Number of Employed Persons	61	57
Number Employed 0-91 Days with Firm	3	2
Number Employed 92-365 Days with Firm	19	6
Number Employed 366+ Days with Firm	39	49
Associated DSHS Medical Clients	92	86
Family Medical	2	7
Children's Medical and SCHIP	86	77
Pregnant Women	3	1
Persons with Disabilities	1	1
Other Coverage	0	0
Monthly Medical and MH Expenditures - All Funds	\$17,950	\$15,958
General Fund-State	\$6,596	\$5,858
General Fund-Federal	\$11,354	\$10,099
Health Services Account	\$1	\$1

TOTAL

	January 2010	April 2010
Number of Employed Clients/Persons	73	69
Number Employed 0-91 Days with Firm	7	6
Number Employed 92-365 Days with Firm	24	10
Number Employed 366+ Days with Firm	42	53
Associated DSHS Medical Clients	126	122
Family Medical	30	35
Children's Medical and SCHIP	90	81
Pregnant Women	4	3
Persons with Disabilities	2	3
Other Coverage	0	0
Monthly Medical and MH Expenditures - All Funds	\$26,895	\$26,374
General Fund-State	\$9,874	\$9,919
General Fund-Federal	\$17,020	\$16,453
Health Services Account	\$1	\$2

DATA SOURCES: This report is based on the analysis of Automated Client Eligibility System (ACES) employer name data linked to Medicaid Management Information System eligibility data. ACES employer name information does not permit the identification of separately owned franchises operating under the same business name. The employer name information used in this report is self-reported; it is not a required element of the application for public assistance and is not independently verified by DSHS.

242. SOUTHWEST WASHINGTON MEDICAL CTR

Clients or persons with dependents with DSHS medical coverage, by type of DSHS coverage

Associated DSHS medical clients and estimated medical and mental health expenditures

PREPARED BY: DSHS Research and Data Analysis Division, March 2011

DSHS employed clients and their DSHS-covered dependents

	January 2010	April 2010
Number of Employed Clients	20	16
Number Employed 0-91 Days with Firm	0	1
Number Employed 92-365 Days with Firm	1	0
Number Employed 366+ Days with Firm	19	15
Associated DSHS Medical Clients	39	25
Family Medical	19	13
Children's Medical and SCHIP	11	7
Pregnant Women	5	2
Persons with Disabilities	4	3
Other Coverage	0	0
Monthly Medical and MH Expenditures - All Funds	\$13,568	\$7,969
General Fund-State	\$5,030	\$2,946
General Fund-Federal	\$8,536	\$5,021
Health Services Account	\$3	\$2

Non-client persons with DSHS-covered dependents

	January 2010	April 2010
Number of Employed Persons	51	55
Number Employed 0-91 Days with Firm	2	0
Number Employed 92-365 Days with Firm	10	7
Number Employed 366+ Days with Firm	39	48
Associated DSHS Medical Clients	114	115
Family Medical	0	0
Children's Medical and SCHIP	112	113
Pregnant Women	1	1
Persons with Disabilities	1	1
Other Coverage	0	0
Monthly Medical and MH Expenditures - All Funds	\$19,996	\$20,201
General Fund-State	\$7,170	\$7,244
General Fund-Federal	\$12,825	\$12,956
Health Services Account	\$1	\$1

TOTAL

	January 2010	April 2010
Number of Employed Clients/Persons	71	71
Number Employed 0-91 Days with Firm	2	1
Number Employed 92-365 Days with Firm	11	7
Number Employed 366+ Days with Firm	58	63
Associated DSHS Medical Clients	153	140
Family Medical	19	13
Children's Medical and SCHIP	123	120
Pregnant Women	6	3
Persons with Disabilities	5	4
Other Coverage	0	0
Monthly Medical and MH Expenditures - All Funds	\$33,565	\$28,170
General Fund-State	\$12,200	\$10,190
General Fund-Federal	\$21,361	\$17,977
Health Services Account	\$4	\$3

DATA SOURCES: This report is based on the analysis of Automated Client Eligibility System (ACES) employer name data linked to Medicaid Management Information System eligibility data. ACES employer name information does not permit the identification of separately owned franchises operating under the same business name. The employer name information used in this report is self-reported; it is not a required element of the application for public assistance and is not independently verified by DSHS.

242. YAKIMA COUNTY

Clients or persons with dependents with DSHS medical coverage, by type of DSHS coverage

Associated DSHS medical clients and estimated medical and mental health expenditures

PREPARED BY: DSHS Research and Data Analysis Division, March 2011

DSHS employed clients and their DSHS-covered dependents

	January 2010	April 2010
Number of Employed Clients	11	8
Number Employed 0-91 Days with Firm	1	0
Number Employed 92-365 Days with Firm	3	1
Number Employed 366+ Days with Firm	7	7
Associated DSHS Medical Clients	16	13
Family Medical	2	0
Children's Medical and SCHIP	8	8
Pregnant Women	6	5
Persons with Disabilities	0	0
Other Coverage	0	0
Monthly Medical and MH Expenditures - All Funds	\$7,017	\$5,632
General Fund-State	\$2,619	\$2,101
General Fund-Federal	\$4,399	\$3,531
Health Services Account	\$0	\$0

Non-client persons with DSHS-covered dependents

	January 2010	April 2010
Number of Employed Persons	62	61
Number Employed 0-91 Days with Firm	0	0
Number Employed 92-365 Days with Firm	6	5
Number Employed 366+ Days with Firm	56	56
Associated DSHS Medical Clients	118	118
Family Medical	0	0
Children's Medical and SCHIP	115	116
Pregnant Women	2	2
Persons with Disabilities	1	0
Other Coverage	0	0
Monthly Medical and MH Expenditures - All Funds	\$20,921	\$20,173
General Fund-State	\$7,508	\$7,221
General Fund-Federal	\$13,412	\$12,952
Health Services Account	\$1	\$0

TOTAL

	January 2010	April 2010
Number of Employed Clients/Persons	73	69
Number Employed 0-91 Days with Firm	1	0
Number Employed 92-365 Days with Firm	9	6
Number Employed 366+ Days with Firm	63	63
Associated DSHS Medical Clients	134	131
Family Medical	2	0
Children's Medical and SCHIP	123	124
Pregnant Women	8	7
Persons with Disabilities	1	0
Other Coverage	0	0
Monthly Medical and MH Expenditures - All Funds	\$27,938	\$25,805
General Fund-State	\$10,126	\$9,322
General Fund-Federal	\$17,811	\$16,483
Health Services Account	\$1	\$0

DATA SOURCES: This report is based on the analysis of Automated Client Eligibility System (ACES) employer name data linked to Medicaid Management Information System eligibility data. ACES employer name information does not permit the identification of separately owned franchises operating under the same business name. The employer name information used in this report is self-reported; it is not a required element of the application for public assistance and is not independently verified by DSHS.

246. CHIAWANA ORCHARDS

Clients or persons with dependents with DSHS medical coverage, by type of DSHS coverage

Associated DSHS medical clients and estimated medical and mental health expenditures

PREPARED BY: DSHS Research and Data Analysis Division, March 2011

DSHS employed clients and their DSHS-covered dependents

	January 2010	April 2010
Number of Employed Clients	5	3
Number Employed 0-91 Days with Firm	0	0
Number Employed 92-365 Days with Firm	4	0
Number Employed 366+ Days with Firm	1	3
Associated DSHS Medical Clients	5	3
Family Medical	3	3
Children's Medical and SCHIP	0	0
Pregnant Women	2	0
Persons with Disabilities	0	0
Other Coverage	0	0
Monthly Medical and MH Expenditures - All Funds	\$2,513	\$788
General Fund-State	\$940	\$288
General Fund-Federal	\$1,573	\$499
Health Services Account	\$0	\$0

Non-client persons with DSHS-covered dependents

	January 2010	April 2010
Number of Employed Persons	65	68
Number Employed 0-91 Days with Firm	4	9
Number Employed 92-365 Days with Firm	27	15
Number Employed 366+ Days with Firm	34	44
Associated DSHS Medical Clients	124	131
Family Medical	9	17
Children's Medical and SCHIP	106	109
Pregnant Women	8	4
Persons with Disabilities	1	1
Other Coverage	0	0
Monthly Medical and MH Expenditures - All Funds	\$25,989	\$24,914
General Fund-State	\$10,859	\$10,589
General Fund-Federal	\$15,130	\$14,324
Health Services Account	\$1	\$1

TOTAL

	January 2010	April 2010
Number of Employed Clients/Persons	70	71
Number Employed 0-91 Days with Firm	4	9
Number Employed 92-365 Days with Firm	31	15
Number Employed 366+ Days with Firm	35	47
Associated DSHS Medical Clients	129	134
Family Medical	12	20
Children's Medical and SCHIP	106	109
Pregnant Women	10	4
Persons with Disabilities	1	1
Other Coverage	0	0
Monthly Medical and MH Expenditures - All Funds	\$28,502	\$25,701
General Fund-State	\$11,799	\$10,877
General Fund-Federal	\$16,702	\$14,824
Health Services Account	\$1	\$1

DATA SOURCES: This report is based on the analysis of Automated Client Eligibility System (ACES) employer name data linked to Medicaid Management Information System eligibility data. ACES employer name information does not permit the identification of separately owned franchises operating under the same business name. The employer name information used in this report is self-reported; it is not a required element of the application for public assistance and is not independently verified by DSHS.

246. PAYLESS SHOE SOURCE

Clients or persons with dependents with DSHS medical coverage, by type of DSHS coverage

Associated DSHS medical clients and estimated medical and mental health expenditures

PREPARED BY: DSHS Research and Data Analysis Division, March 2011

DSHS employed clients and their DSHS-covered dependents

	January 2010	April 2010
Number of Employed Clients	39	42
Number Employed 0-91 Days with Firm	5	1
Number Employed 92-365 Days with Firm	15	20
Number Employed 366+ Days with Firm	19	21
Associated DSHS Medical Clients	66	69
Family Medical	48	53
Children's Medical and SCHIP	7	8
Pregnant Women	10	8
Persons with Disabilities	0	0
Other Coverage	1	0
Monthly Medical and MH Expenditures - All Funds	\$22,549	\$22,042
General Fund-State	\$8,252	\$8,138
General Fund-Federal	\$14,297	\$13,904
Health Services Account	\$0	\$0

Non-client persons with DSHS-covered dependents

	January 2010	April 2010
Number of Employed Persons	32	28
Number Employed 0-91 Days with Firm	1	0
Number Employed 92-365 Days with Firm	5	3
Number Employed 366+ Days with Firm	26	25
Associated DSHS Medical Clients	55	57
Family Medical	2	2
Children's Medical and SCHIP	51	53
Pregnant Women	0	0
Persons with Disabilities	2	2
Other Coverage	0	0
Monthly Medical and MH Expenditures - All Funds	\$9,687	\$10,016
General Fund-State	\$3,477	\$3,594
General Fund-Federal	\$6,209	\$6,421
Health Services Account	\$1	\$1

TOTAL

	January 2010	April 2010
Number of Employed Clients/Persons	71	70
Number Employed 0-91 Days with Firm	6	1
Number Employed 92-365 Days with Firm	20	23
Number Employed 366+ Days with Firm	45	46
Associated DSHS Medical Clients	121	126
Family Medical	50	55
Children's Medical and SCHIP	58	61
Pregnant Women	10	8
Persons with Disabilities	2	2
Other Coverage	1	0
Monthly Medical and MH Expenditures - All Funds	\$32,235	\$32,059
General Fund-State	\$11,729	\$11,733
General Fund-Federal	\$20,505	\$20,325
Health Services Account	\$1	\$1

DATA SOURCES: This report is based on the analysis of Automated Client Eligibility System (ACES) employer name data linked to Medicaid Management Information System eligibility data. ACES employer name information does not permit the identification of separately owned franchises operating under the same business name. The employer name information used in this report is self-reported; it is not a required element of the application for public assistance and is not independently verified by DSHS.

248. BARTELL DRUGS

Clients or persons with dependents with DSHS medical coverage, by type of DSHS coverage

Associated DSHS medical clients and estimated medical and mental health expenditures

PREPARED BY: DSHS Research and Data Analysis Division, March 2011

DSHS employed clients and their DSHS-covered dependents

	January 2010	April 2010
Number of Employed Clients	16	12
Number Employed 0-91 Days with Firm	1	1
Number Employed 92-365 Days with Firm	5	5
Number Employed 366+ Days with Firm	10	6
Associated DSHS Medical Clients	28	19
Family Medical	16	14
Children's Medical and SCHIP	7	2
Pregnant Women	3	3
Persons with Disabilities	2	0
Other Coverage	0	0
Monthly Medical and MH Expenditures - All Funds	\$9,514	\$6,576
General Fund-State	\$3,522	\$2,435
General Fund-Federal	\$5,990	\$4,141
Health Services Account	\$2	\$0

Non-client persons with DSHS-covered dependents

	January 2010	April 2010
Number of Employed Persons	57	55
Number Employed 0-91 Days with Firm	0	0
Number Employed 92-365 Days with Firm	7	5
Number Employed 366+ Days with Firm	50	50
Associated DSHS Medical Clients	98	92
Family Medical	1	1
Children's Medical and SCHIP	97	91
Pregnant Women	0	0
Persons with Disabilities	0	0
Other Coverage	0	0
Monthly Medical and MH Expenditures - All Funds	\$15,909	\$14,999
General Fund-State	\$5,845	\$5,523
General Fund-Federal	\$10,063	\$9,476
Health Services Account	\$0	\$0

TOTAL

	January 2010	April 2010
Number of Employed Clients/Persons	73	67
Number Employed 0-91 Days with Firm	1	1
Number Employed 92-365 Days with Firm	12	10
Number Employed 366+ Days with Firm	60	56
Associated DSHS Medical Clients	126	111
Family Medical	17	15
Children's Medical and SCHIP	104	93
Pregnant Women	3	3
Persons with Disabilities	2	0
Other Coverage	0	0
Monthly Medical and MH Expenditures - All Funds	\$25,422	\$21,575
General Fund-State	\$9,367	\$7,958
General Fund-Federal	\$16,054	\$13,617
Health Services Account	\$2	\$0

DATA SOURCES: This report is based on the analysis of Automated Client Eligibility System (ACES) employer name data linked to Medicaid Management Information System eligibility data. ACES employer name information does not permit the identification of separately owned franchises operating under the same business name. The employer name information used in this report is self-reported; it is not a required element of the application for public assistance and is not independently verified by DSHS.

248. COLUMBIA REACH PACK

Clients or persons with dependents with DSHS medical coverage, by type of DSHS coverage

Associated DSHS medical clients and estimated medical and mental health expenditures

PREPARED BY: DSHS Research and Data Analysis Division, March 2011

DSHS employed clients and their DSHS-covered dependents

	January 2010	April 2010
Number of Employed Clients	10	10
Number Employed 0-91 Days with Firm	1	3
Number Employed 92-365 Days with Firm	4	3
Number Employed 366+ Days with Firm	5	4
Associated DSHS Medical Clients	25	32
Family Medical	17	27
Children's Medical and SCHIP	4	2
Pregnant Women	1	1
Persons with Disabilities	3	2
Other Coverage	0	0
Monthly Medical and MH Expenditures - All Funds	\$7,807	\$9,111
General Fund-State	\$2,947	\$3,351
General Fund-Federal	\$4,859	\$5,758
Health Services Account	\$2	\$1

Non-client persons with DSHS-covered dependents

	January 2010	April 2010
Number of Employed Persons	60	60
Number Employed 0-91 Days with Firm	0	0
Number Employed 92-365 Days with Firm	11	7
Number Employed 366+ Days with Firm	49	53
Associated DSHS Medical Clients	100	101
Family Medical	1	0
Children's Medical and SCHIP	97	99
Pregnant Women	2	2
Persons with Disabilities	0	0
Other Coverage	0	0
Monthly Medical and MH Expenditures - All Funds	\$17,435	\$17,566
General Fund-State	\$6,537	\$6,640
General Fund-Federal	\$10,899	\$10,926
Health Services Account	\$0	\$0

TOTAL

	January 2010	April 2010
Number of Employed Clients/Persons	70	70
Number Employed 0-91 Days with Firm	1	3
Number Employed 92-365 Days with Firm	15	10
Number Employed 366+ Days with Firm	54	57
Associated DSHS Medical Clients	125	133
Family Medical	18	27
Children's Medical and SCHIP	101	101
Pregnant Women	3	3
Persons with Disabilities	3	2
Other Coverage	0	0
Monthly Medical and MH Expenditures - All Funds	\$25,243	\$26,677
General Fund-State	\$9,483	\$9,991
General Fund-Federal	\$15,757	\$16,685
Health Services Account	\$2	\$1

DATA SOURCES: This report is based on the analysis of Automated Client Eligibility System (ACES) employer name data linked to Medicaid Management Information System eligibility data. ACES employer name information does not permit the identification of separately owned franchises operating under the same business name. The employer name information used in this report is self-reported; it is not a required element of the application for public assistance and is not independently verified by DSHS.

248. CONGDON ORCHARDS

Clients or persons with dependents with DSHS medical coverage, by type of DSHS coverage

Associated DSHS medical clients and estimated medical and mental health expenditures

PREPARED BY: DSHS Research and Data Analysis Division, March 2011

DSHS employed clients and their DSHS-covered dependents

	January 2010	April 2010
Number of Employed Clients	11	6
Number Employed 0-91 Days with Firm	2	0
Number Employed 92-365 Days with Firm	4	2
Number Employed 366+ Days with Firm	5	4
Associated DSHS Medical Clients	14	15
Family Medical	1	1
Children's Medical and SCHIP	9	10
Pregnant Women	3	4
Persons with Disabilities	1	0
Other Coverage	0	0
Monthly Medical and MH Expenditures - All Funds	\$5,128	\$5,304
General Fund-State	\$1,904	\$2,024
General Fund-Federal	\$3,223	\$3,280
Health Services Account	\$1	\$0

Non-client persons with DSHS-covered dependents

	January 2010	April 2010
Number of Employed Persons	58	65
Number Employed 0-91 Days with Firm	1	4
Number Employed 92-365 Days with Firm	22	20
Number Employed 366+ Days with Firm	35	41
Associated DSHS Medical Clients	131	133
Family Medical	10	20
Children's Medical and SCHIP	116	110
Pregnant Women	5	3
Persons with Disabilities	0	0
Other Coverage	0	0
Monthly Medical and MH Expenditures - All Funds	\$24,656	\$24,378
General Fund-State	\$10,030	\$9,857
General Fund-Federal	\$14,625	\$14,521
Health Services Account	\$0	\$0

TOTAL

	January 2010	April 2010
Number of Employed Clients/Persons	69	71
Number Employed 0-91 Days with Firm	3	4
Number Employed 92-365 Days with Firm	26	22
Number Employed 366+ Days with Firm	40	45
Associated DSHS Medical Clients	145	148
Family Medical	11	21
Children's Medical and SCHIP	125	120
Pregnant Women	8	7
Persons with Disabilities	1	0
Other Coverage	0	0
Monthly Medical and MH Expenditures - All Funds	\$29,784	\$29,682
General Fund-State	\$11,934	\$11,881
General Fund-Federal	\$17,849	\$17,801
Health Services Account	\$1	\$0

DATA SOURCES: This report is based on the analysis of Automated Client Eligibility System (ACES) employer name data linked to Medicaid Management Information System eligibility data. ACES employer name information does not permit the identification of separately owned franchises operating under the same business name. The employer name information used in this report is self-reported; it is not a required element of the application for public assistance and is not independently verified by DSHS.

248. ROUNDTABLE PIZZA

Clients or persons with dependents with DSHS medical coverage, by type of DSHS coverage

Associated DSHS medical clients and estimated medical and mental health expenditures

PREPARED BY: DSHS Research and Data Analysis Division, March 2011

DSHS employed clients and their DSHS-covered dependents

	January 2010	April 2010
Number of Employed Clients	39	29
Number Employed 0-91 Days with Firm	5	3
Number Employed 92-365 Days with Firm	18	7
Number Employed 366+ Days with Firm	16	19
Associated DSHS Medical Clients	66	51
Family Medical	57	36
Children's Medical and SCHIP	4	4
Pregnant Women	3	8
Persons with Disabilities	2	3
Other Coverage	0	0
Monthly Medical and MH Expenditures - All Funds	\$19,036	\$18,657
General Fund-State	\$7,002	\$6,924
General Fund-Federal	\$12,033	\$11,731
Health Services Account	\$1	\$2

Non-client persons with DSHS-covered dependents

	January 2010	April 2010
Number of Employed Persons	35	37
Number Employed 0-91 Days with Firm	0	2
Number Employed 92-365 Days with Firm	4	8
Number Employed 366+ Days with Firm	31	27
Associated DSHS Medical Clients	52	51
Family Medical	0	4
Children's Medical and SCHIP	52	47
Pregnant Women	0	0
Persons with Disabilities	0	0
Other Coverage	0	0
Monthly Medical and MH Expenditures - All Funds	\$8,393	\$8,598
General Fund-State	\$3,049	\$3,132
General Fund-Federal	\$5,344	\$5,467
Health Services Account	\$0	\$0

TOTAL

	January 2010	April 2010
Number of Employed Clients/Persons	74	66
Number Employed 0-91 Days with Firm	5	5
Number Employed 92-365 Days with Firm	22	15
Number Employed 366+ Days with Firm	47	46
Associated DSHS Medical Clients	118	102
Family Medical	57	40
Children's Medical and SCHIP	56	51
Pregnant Women	3	8
Persons with Disabilities	2	3
Other Coverage	0	0
Monthly Medical and MH Expenditures - All Funds	\$27,429	\$27,256
General Fund-State	\$10,051	\$10,056
General Fund-Federal	\$17,377	\$17,197
Health Services Account	\$1	\$2

DATA SOURCES: This report is based on the analysis of Automated Client Eligibility System (ACES) employer name data linked to Medicaid Management Information System eligibility data. ACES employer name information does not permit the identification of separately owned franchises operating under the same business name. The employer name information used in this report is self-reported; it is not a required element of the application for public assistance and is not independently verified by DSHS.

248. SKAGIT VALLEY HOSPITAL

Clients or persons with dependents with DSHS medical coverage, by type of DSHS coverage

Associated DSHS medical clients and estimated medical and mental health expenditures

PREPARED BY: DSHS Research and Data Analysis Division, March 2011

DSHS employed clients and their DSHS-covered dependents

	January 2010	April 2010
Number of Employed Clients	17	21
Number Employed 0-91 Days with Firm	3	1
Number Employed 92-365 Days with Firm	5	9
Number Employed 366+ Days with Firm	9	11
Associated DSHS Medical Clients	43	43
Family Medical	36	35
Children's Medical and SCHIP	4	4
Pregnant Women	2	3
Persons with Disabilities	1	1
Other Coverage	0	0
Monthly Medical and MH Expenditures - All Funds	\$12,545	\$13,158
General Fund-State	\$4,616	\$4,850
General Fund-Federal	\$7,928	\$8,307
Health Services Account	\$1	\$1

Non-client persons with DSHS-covered dependents

	January 2010	April 2010
Number of Employed Persons	52	50
Number Employed 0-91 Days with Firm	1	0
Number Employed 92-365 Days with Firm	6	5
Number Employed 366+ Days with Firm	45	45
Associated DSHS Medical Clients	101	88
Family Medical	0	0
Children's Medical and SCHIP	101	88
Pregnant Women	0	0
Persons with Disabilities	0	0
Other Coverage	0	0
Monthly Medical and MH Expenditures - All Funds	\$16,608	\$14,505
General Fund-State	\$5,928	\$5,178
General Fund-Federal	\$10,680	\$9,327
Health Services Account	\$0	\$0

TOTAL

	January 2010	April 2010
Number of Employed Clients/Persons	69	71
Number Employed 0-91 Days with Firm	4	1
Number Employed 92-365 Days with Firm	11	14
Number Employed 366+ Days with Firm	54	56
Associated DSHS Medical Clients	144	131
Family Medical	36	35
Children's Medical and SCHIP	105	92
Pregnant Women	2	3
Persons with Disabilities	1	1
Other Coverage	0	0
Monthly Medical and MH Expenditures - All Funds	\$29,153	\$27,663
General Fund-State	\$10,544	\$10,029
General Fund-Federal	\$18,609	\$17,633
Health Services Account	\$1	\$1

DATA SOURCES: This report is based on the analysis of Automated Client Eligibility System (ACES) employer name data linked to Medicaid Management Information System eligibility data. ACES employer name information does not permit the identification of separately owned franchises operating under the same business name. The employer name information used in this report is self-reported; it is not a required element of the application for public assistance and is not independently verified by DSHS.

248. SUNNYSIDE SCHOOL DISTRICT

Clients or persons with dependents with DSHS medical coverage, by type of DSHS coverage

Associated DSHS medical clients and estimated medical and mental health expenditures

PREPARED BY: DSHS Research and Data Analysis Division, March 2011

DSHS employed clients and their DSHS-covered dependents

	January 2010	April 2010
Number of Employed Clients	20	20
Number Employed 0-91 Days with Firm	2	5
Number Employed 92-365 Days with Firm	4	3
Number Employed 366+ Days with Firm	14	12
Associated DSHS Medical Clients	46	40
Family Medical	34	33
Children's Medical and SCHIP	9	5
Pregnant Women	3	1
Persons with Disabilities	0	1
Other Coverage	0	0
Monthly Medical and MH Expenditures - All Funds	\$12,925	\$10,397
General Fund-State	\$4,748	\$3,808
General Fund-Federal	\$8,177	\$6,588
Health Services Account	\$0	\$0

Non-client persons with DSHS-covered dependents

	January 2010	April 2010
Number of Employed Persons	48	52
Number Employed 0-91 Days with Firm	0	2
Number Employed 92-365 Days with Firm	5	3
Number Employed 366+ Days with Firm	43	47
Associated DSHS Medical Clients	98	113
Family Medical	0	0
Children's Medical and SCHIP	96	111
Pregnant Women	2	2
Persons with Disabilities	0	0
Other Coverage	0	0
Monthly Medical and MH Expenditures - All Funds	\$17,509	\$19,982
General Fund-State	\$6,286	\$7,169
General Fund-Federal	\$11,223	\$12,813
Health Services Account	\$0	\$0

TOTAL

	January 2010	April 2010
Number of Employed Clients/Persons	68	72
Number Employed 0-91 Days with Firm	2	7
Number Employed 92-365 Days with Firm	9	6
Number Employed 366+ Days with Firm	57	59
Associated DSHS Medical Clients	144	153
Family Medical	34	33
Children's Medical and SCHIP	105	116
Pregnant Women	5	3
Persons with Disabilities	0	1
Other Coverage	0	0
Monthly Medical and MH Expenditures - All Funds	\$30,435	\$30,379
General Fund-State	\$11,034	\$10,977
General Fund-Federal	\$19,400	\$19,401
Health Services Account	\$0	\$0

DATA SOURCES: This report is based on the analysis of Automated Client Eligibility System (ACES) employer name data linked to Medicaid Management Information System eligibility data. ACES employer name information does not permit the identification of separately owned franchises operating under the same business name. The employer name information used in this report is self-reported; it is not a required element of the application for public assistance and is not independently verified by DSHS.

254. COMMUNITY LIVING

Clients or persons with dependents with DSHS medical coverage, by type of DSHS coverage

Associated DSHS medical clients and estimated medical and mental health expenditures

PREPARED BY: DSHS Research and Data Analysis Division, March 2011

DSHS employed clients and their DSHS-covered dependents

	January 2010	April 2010
Number of Employed Clients	21	20
Number Employed 0-91 Days with Firm	1	1
Number Employed 92-365 Days with Firm	6	6
Number Employed 366+ Days with Firm	14	13
Associated DSHS Medical Clients	26	28
Family Medical	10	8
Children's Medical and SCHIP	8	9
Pregnant Women	3	5
Persons with Disabilities	5	6
Other Coverage	0	0
Monthly Medical and MH Expenditures - All Funds	\$10,695	\$12,184
General Fund-State	\$3,990	\$4,554
General Fund-Federal	\$6,701	\$7,625
Health Services Account	\$4	\$5

Non-client persons with DSHS-covered dependents

	January 2010	April 2010
Number of Employed Persons	47	51
Number Employed 0-91 Days with Firm	0	0
Number Employed 92-365 Days with Firm	7	5
Number Employed 366+ Days with Firm	40	46
Associated DSHS Medical Clients	97	105
Family Medical	0	0
Children's Medical and SCHIP	94	101
Pregnant Women	2	3
Persons with Disabilities	1	1
Other Coverage	0	0
Monthly Medical and MH Expenditures - All Funds	\$17,853	\$19,909
General Fund-State	\$6,422	\$7,175
General Fund-Federal	\$11,430	\$12,732
Health Services Account	\$1	\$1

TOTAL

	January 2010	April 2010
Number of Employed Clients/Persons	68	71
Number Employed 0-91 Days with Firm	1	1
Number Employed 92-365 Days with Firm	13	11
Number Employed 366+ Days with Firm	54	59
Associated DSHS Medical Clients	123	133
Family Medical	10	8
Children's Medical and SCHIP	102	110
Pregnant Women	5	8
Persons with Disabilities	6	7
Other Coverage	0	0
Monthly Medical and MH Expenditures - All Funds	\$28,548	\$32,093
General Fund-State	\$10,413	\$11,730
General Fund-Federal	\$18,130	\$20,357
Health Services Account	\$5	\$5

DATA SOURCES: This report is based on the analysis of Automated Client Eligibility System (ACES) employer name data linked to Medicaid Management Information System eligibility data. ACES employer name information does not permit the identification of separately owned franchises operating under the same business name. The employer name information used in this report is self-reported; it is not a required element of the application for public assistance and is not independently verified by DSHS.

254. EDMONDS SCHOOL DISTRICT

Clients or persons with dependents with DSHS medical coverage, by type of DSHS coverage

Associated DSHS medical clients and estimated medical and mental health expenditures

PREPARED BY: DSHS Research and Data Analysis Division, March 2011

DSHS employed clients and their DSHS-covered dependents

	January 2010	April 2010
Number of Employed Clients	19	19
Number Employed 0-91 Days with Firm	0	1
Number Employed 92-365 Days with Firm	5	4
Number Employed 366+ Days with Firm	14	14
Associated DSHS Medical Clients	36	33
Family Medical	26	16
Children's Medical and SCHIP	4	8
Pregnant Women	0	1
Persons with Disabilities	6	7
Other Coverage	0	1
Monthly Medical and MH Expenditures - All Funds	\$12,638	\$12,808
General Fund-State	\$4,695	\$4,835
General Fund-Federal	\$7,938	\$7,967
Health Services Account	\$5	\$6

Non-client persons with DSHS-covered dependents

	January 2010	April 2010
Number of Employed Persons	50	51
Number Employed 0-91 Days with Firm	0	0
Number Employed 92-365 Days with Firm	8	3
Number Employed 366+ Days with Firm	42	48
Associated DSHS Medical Clients	68	64
Family Medical	0	0
Children's Medical and SCHIP	66	62
Pregnant Women	0	0
Persons with Disabilities	2	2
Other Coverage	0	0
Monthly Medical and MH Expenditures - All Funds	\$12,304	\$11,763
General Fund-State	\$4,422	\$4,232
General Fund-Federal	\$7,880	\$7,530
Health Services Account	\$2	\$2

TOTAL

	January 2010	April 2010
Number of Employed Clients/Persons	69	70
Number Employed 0-91 Days with Firm	0	1
Number Employed 92-365 Days with Firm	13	7
Number Employed 366+ Days with Firm	56	62
Associated DSHS Medical Clients	104	97
Family Medical	26	16
Children's Medical and SCHIP	70	70
Pregnant Women	0	1
Persons with Disabilities	8	9
Other Coverage	0	1
Monthly Medical and MH Expenditures - All Funds	\$24,941	\$24,571
General Fund-State	\$9,117	\$9,066
General Fund-Federal	\$15,818	\$15,497
Health Services Account	\$7	\$8

DATA SOURCES: This report is based on the analysis of Automated Client Eligibility System (ACES) employer name data linked to Medicaid Management Information System eligibility data. ACES employer name information does not permit the identification of separately owned franchises operating under the same business name. The employer name information used in this report is self-reported; it is not a required element of the application for public assistance and is not independently verified by DSHS.

254. HARBORVIEW MEDICAL CENTER

Clients or persons with dependents with DSHS medical coverage, by type of DSHS coverage

Associated DSHS medical clients and estimated medical and mental health expenditures

PREPARED BY: DSHS Research and Data Analysis Division, March 2011

DSHS employed clients and their DSHS-covered dependents

	January 2010	April 2010
Number of Employed Clients	17	13
Number Employed 0-91 Days with Firm	1	1
Number Employed 92-365 Days with Firm	5	5
Number Employed 366+ Days with Firm	11	7
Associated DSHS Medical Clients	34	25
Family Medical	25	18
Children's Medical and SCHIP	5	4
Pregnant Women	3	2
Persons with Disabilities	1	1
Other Coverage	0	0
Monthly Medical and MH Expenditures - All Funds	\$10,710	\$7,872
General Fund-State	\$3,953	\$2,905
General Fund-Federal	\$6,756	\$4,966
Health Services Account	\$1	\$1

Non-client persons with DSHS-covered dependents

	January 2010	April 2010
Number of Employed Persons	53	56
Number Employed 0-91 Days with Firm	2	1
Number Employed 92-365 Days with Firm	8	8
Number Employed 366+ Days with Firm	43	47
Associated DSHS Medical Clients	120	123
Family Medical	3	3
Children's Medical and SCHIP	114	117
Pregnant Women	3	3
Persons with Disabilities	0	0
Other Coverage	0	0
Monthly Medical and MH Expenditures - All Funds	\$21,921	\$22,376
General Fund-State	\$7,881	\$8,043
General Fund-Federal	\$14,040	\$14,333
Health Services Account	\$0	\$0

TOTAL

	January 2010	April 2010
Number of Employed Clients/Persons	70	69
Number Employed 0-91 Days with Firm	3	2
Number Employed 92-365 Days with Firm	13	13
Number Employed 366+ Days with Firm	54	54
Associated DSHS Medical Clients	154	148
Family Medical	28	21
Children's Medical and SCHIP	119	121
Pregnant Women	6	5
Persons with Disabilities	1	1
Other Coverage	0	0
Monthly Medical and MH Expenditures - All Funds	\$32,631	\$30,248
General Fund-State	\$11,834	\$10,948
General Fund-Federal	\$20,796	\$19,299
Health Services Account	\$1	\$1

DATA SOURCES: This report is based on the analysis of Automated Client Eligibility System (ACES) employer name data linked to Medicaid Management Information System eligibility data. ACES employer name information does not permit the identification of separately owned franchises operating under the same business name. The employer name information used in this report is self-reported; it is not a required element of the application for public assistance and is not independently verified by DSHS.

254. RENTON SCHOOL DISTRICT

Clients or persons with dependents with DSHS medical coverage, by type of DSHS coverage

Associated DSHS medical clients and estimated medical and mental health expenditures

PREPARED BY: DSHS Research and Data Analysis Division, March 2011

DSHS employed clients and their DSHS-covered dependents

	January 2010	April 2010
Number of Employed Clients	15	16
Number Employed 0-91 Days with Firm	1	0
Number Employed 92-365 Days with Firm	2	4
Number Employed 366+ Days with Firm	12	12
Associated DSHS Medical Clients	34	32
Family Medical	25	20
Children's Medical and SCHIP	5	9
Pregnant Women	2	1
Persons with Disabilities	1	1
Other Coverage	1	1
Monthly Medical and MH Expenditures - All Funds	\$9,445	\$7,939
General Fund-State	\$3,524	\$2,957
General Fund-Federal	\$5,920	\$4,982
Health Services Account	\$0	\$0

Non-client persons with DSHS-covered dependents

	January 2010	April 2010
Number of Employed Persons	52	56
Number Employed 0-91 Days with Firm	0	2
Number Employed 92-365 Days with Firm	7	4
Number Employed 366+ Days with Firm	45	50
Associated DSHS Medical Clients	76	82
Family Medical	0	0
Children's Medical and SCHIP	75	82
Pregnant Women	1	0
Persons with Disabilities	0	0
Other Coverage	0	0
Monthly Medical and MH Expenditures - All Funds	\$13,146	\$13,437
General Fund-State	\$4,709	\$4,795
General Fund-Federal	\$8,437	\$8,642
Health Services Account	\$0	\$0

TOTAL

	January 2010	April 2010
Number of Employed Clients/Persons	67	72
Number Employed 0-91 Days with Firm	1	2
Number Employed 92-365 Days with Firm	9	8
Number Employed 366+ Days with Firm	57	62
Associated DSHS Medical Clients	110	114
Family Medical	25	20
Children's Medical and SCHIP	80	91
Pregnant Women	3	1
Persons with Disabilities	1	1
Other Coverage	1	1
Monthly Medical and MH Expenditures - All Funds	\$22,591	\$21,376
General Fund-State	\$8,233	\$7,752
General Fund-Federal	\$14,357	\$13,624
Health Services Account	\$0	\$0

DATA SOURCES: This report is based on the analysis of Automated Client Eligibility System (ACES) employer name data linked to Medicaid Management Information System eligibility data. ACES employer name information does not permit the identification of separately owned franchises operating under the same business name. The employer name information used in this report is self-reported; it is not a required element of the application for public assistance and is not independently verified by DSHS.

254. ROYAL DUTCH SHELL PLC

Clients or persons with dependents with DSHS medical coverage, by type of DSHS coverage

Associated DSHS medical clients and estimated medical and mental health expenditures

PREPARED BY: DSHS Research and Data Analysis Division, March 2011

DSHS employed clients and their DSHS-covered dependents

	January 2010	April 2010
Number of Employed Clients	34	30
Number Employed 0-91 Days with Firm	3	6
Number Employed 92-365 Days with Firm	25	14
Number Employed 366+ Days with Firm	6	10
Associated DSHS Medical Clients	88	68
Family Medical	77	60
Children's Medical and SCHIP	7	4
Pregnant Women	1	2
Persons with Disabilities	3	2
Other Coverage	0	0
Monthly Medical and MH Expenditures - All Funds	\$24,337	\$19,274
General Fund-State	\$9,394	\$7,537
General Fund-Federal	\$14,941	\$11,736
Health Services Account	\$2	\$1

Non-client persons with DSHS-covered dependents

	January 2010	April 2010
Number of Employed Persons	37	38
Number Employed 0-91 Days with Firm	1	1
Number Employed 92-365 Days with Firm	6	9
Number Employed 366+ Days with Firm	30	28
Associated DSHS Medical Clients	65	59
Family Medical	3	5
Children's Medical and SCHIP	59	51
Pregnant Women	3	3
Persons with Disabilities	0	0
Other Coverage	0	0
Monthly Medical and MH Expenditures - All Funds	\$12,915	\$12,150
General Fund-State	\$4,725	\$4,458
General Fund-Federal	\$8,190	\$7,693
Health Services Account	\$0	\$0

TOTAL

	January 2010	April 2010
Number of Employed Clients/Persons	71	68
Number Employed 0-91 Days with Firm	4	7
Number Employed 92-365 Days with Firm	31	23
Number Employed 366+ Days with Firm	36	38
Associated DSHS Medical Clients	153	127
Family Medical	80	65
Children's Medical and SCHIP	66	55
Pregnant Women	4	5
Persons with Disabilities	3	2
Other Coverage	0	0
Monthly Medical and MH Expenditures - All Funds	\$37,252	\$31,424
General Fund-State	\$14,119	\$11,994
General Fund-Federal	\$23,131	\$19,429
Health Services Account	\$2	\$1

DATA SOURCES: This report is based on the analysis of Automated Client Eligibility System (ACES) employer name data linked to Medicaid Management Information System eligibility data. ACES employer name information does not permit the identification of separately owned franchises operating under the same business name. The employer name information used in this report is self-reported; it is not a required element of the application for public assistance and is not independently verified by DSHS.

259. DOUBLE S ORCHARDS

Clients or persons with dependents with DSHS medical coverage, by type of DSHS coverage

Associated DSHS medical clients and estimated medical and mental health expenditures

PREPARED BY: DSHS Research and Data Analysis Division, March 2011

DSHS employed clients and their DSHS-covered dependents

	January 2010	April 2010
Number of Employed Clients	1	2
Number Employed 0-91 Days with Firm	0	1
Number Employed 92-365 Days with Firm	0	0
Number Employed 366+ Days with Firm	1	1
Associated DSHS Medical Clients	0	3
Family Medical	0	3
Children's Medical and SCHIP	0	0
Pregnant Women	0	0
Persons with Disabilities	0	0
Other Coverage	0	0
Monthly Medical and MH Expenditures - All Funds	\$0	\$788
General Fund-State	\$0	\$288
General Fund-Federal	\$0	\$499
Health Services Account	\$0	\$0

Non-client persons with DSHS-covered dependents

	January 2010	April 2010
Number of Employed Persons	68	67
Number Employed 0-91 Days with Firm	4	8
Number Employed 92-365 Days with Firm	32	11
Number Employed 366+ Days with Firm	32	48
Associated DSHS Medical Clients	113	109
Family Medical	6	15
Children's Medical and SCHIP	105	92
Pregnant Women	2	2
Persons with Disabilities	0	0
Other Coverage	0	0
Monthly Medical and MH Expenditures - All Funds	\$19,431	\$19,685
General Fund-State	\$7,992	\$7,990
General Fund-Federal	\$11,439	\$11,695
Health Services Account	\$0	\$0

TOTAL

	January 2010	April 2010
Number of Employed Clients/Persons	69	69
Number Employed 0-91 Days with Firm	4	9
Number Employed 92-365 Days with Firm	32	11
Number Employed 366+ Days with Firm	33	49
Associated DSHS Medical Clients	113	112
Family Medical	6	18
Children's Medical and SCHIP	105	92
Pregnant Women	2	2
Persons with Disabilities	0	0
Other Coverage	0	0
Monthly Medical and MH Expenditures - All Funds	\$19,431	\$20,473
General Fund-State	\$7,992	\$8,279
General Fund-Federal	\$11,439	\$12,194
Health Services Account	\$0	\$0

DATA SOURCES: This report is based on the analysis of Automated Client Eligibility System (ACES) employer name data linked to Medicaid Management Information System eligibility data. ACES employer name information does not permit the identification of separately owned franchises operating under the same business name. The employer name information used in this report is self-reported; it is not a required element of the application for public assistance and is not independently verified by DSHS.

259. MAXIM HEALTH CARE

Clients or persons with dependents with DSHS medical coverage, by type of DSHS coverage

Associated DSHS medical clients and estimated medical and mental health expenditures

PREPARED BY: DSHS Research and Data Analysis Division, March 2011

DSHS employed clients and their DSHS-covered dependents

	January 2010	April 2010
Number of Employed Clients	29	23
Number Employed 0-91 Days with Firm	3	3
Number Employed 92-365 Days with Firm	13	10
Number Employed 366+ Days with Firm	13	10
Associated DSHS Medical Clients	46	45
Family Medical	40	39
Children's Medical and SCHIP	2	3
Pregnant Women	3	3
Persons with Disabilities	1	0
Other Coverage	0	0
Monthly Medical and MH Expenditures - All Funds	\$14,348	\$13,262
General Fund-State	\$5,298	\$4,881
General Fund-Federal	\$9,049	\$8,382
Health Services Account	\$1	\$0

Non-client persons with DSHS-covered dependents

	January 2010	April 2010
Number of Employed Persons	43	43
Number Employed 0-91 Days with Firm	1	0
Number Employed 92-365 Days with Firm	14	7
Number Employed 366+ Days with Firm	28	36
Associated DSHS Medical Clients	52	61
Family Medical	1	0
Children's Medical and SCHIP	50	61
Pregnant Women	0	0
Persons with Disabilities	1	0
Other Coverage	0	0
Monthly Medical and MH Expenditures - All Funds	\$9,468	\$10,055
General Fund-State	\$3,409	\$3,590
General Fund-Federal	\$6,058	\$6,465
Health Services Account	\$1	\$0

TOTAL

	January 2010	April 2010
Number of Employed Clients/Persons	72	66
Number Employed 0-91 Days with Firm	4	3
Number Employed 92-365 Days with Firm	27	17
Number Employed 366+ Days with Firm	41	46
Associated DSHS Medical Clients	98	106
Family Medical	41	39
Children's Medical and SCHIP	52	64
Pregnant Women	3	3
Persons with Disabilities	2	0
Other Coverage	0	0
Monthly Medical and MH Expenditures - All Funds	\$23,816	\$23,317
General Fund-State	\$8,708	\$8,470
General Fund-Federal	\$15,107	\$14,847
Health Services Account	\$2	\$0

DATA SOURCES: This report is based on the analysis of Automated Client Eligibility System (ACES) employer name data linked to Medicaid Management Information System eligibility data. ACES employer name information does not permit the identification of separately owned franchises operating under the same business name. The employer name information used in this report is self-reported; it is not a required element of the application for public assistance and is not independently verified by DSHS.

259. QUINAULT BEACH RESORT

Clients or persons with dependents with DSHS medical coverage, by type of DSHS coverage

Associated DSHS medical clients and estimated medical and mental health expenditures

PREPARED BY: DSHS Research and Data Analysis Division, March 2011

DSHS employed clients and their DSHS-covered dependents

	January 2010	April 2010
Number of Employed Clients	25	20
Number Employed 0-91 Days with Firm	0	0
Number Employed 92-365 Days with Firm	4	4
Number Employed 366+ Days with Firm	21	16
Associated DSHS Medical Clients	54	41
Family Medical	29	16
Children's Medical and SCHIP	13	14
Pregnant Women	9	7
Persons with Disabilities	3	4
Other Coverage	0	0
Monthly Medical and MH Expenditures - All Funds	\$18,485	\$15,233
General Fund-State	\$6,849	\$5,665
General Fund-Federal	\$11,634	\$9,565
Health Services Account	\$2	\$3

Non-client persons with DSHS-covered dependents

	January 2010	April 2010
Number of Employed Persons	48	45
Number Employed 0-91 Days with Firm	0	0
Number Employed 92-365 Days with Firm	8	11
Number Employed 366+ Days with Firm	40	34
Associated DSHS Medical Clients	79	71
Family Medical	0	0
Children's Medical and SCHIP	79	71
Pregnant Women	0	0
Persons with Disabilities	0	0
Other Coverage	0	0
Monthly Medical and MH Expenditures - All Funds	\$12,824	\$11,545
General Fund-State	\$4,573	\$4,117
General Fund-Federal	\$8,251	\$7,427
Health Services Account	\$0	\$0

TOTAL

	January 2010	April 2010
Number of Employed Clients/Persons	73	65
Number Employed 0-91 Days with Firm	0	0
Number Employed 92-365 Days with Firm	12	15
Number Employed 366+ Days with Firm	61	50
Associated DSHS Medical Clients	133	112
Family Medical	29	16
Children's Medical and SCHIP	92	85
Pregnant Women	9	7
Persons with Disabilities	3	4
Other Coverage	0	0
Monthly Medical and MH Expenditures - All Funds	\$31,308	\$26,778
General Fund-State	\$11,422	\$9,782
General Fund-Federal	\$19,885	\$16,993
Health Services Account	\$2	\$3

DATA SOURCES: This report is based on the analysis of Automated Client Eligibility System (ACES) employer name data linked to Medicaid Management Information System eligibility data. ACES employer name information does not permit the identification of separately owned franchises operating under the same business name. The employer name information used in this report is self-reported; it is not a required element of the application for public assistance and is not independently verified by DSHS.

262. ELITE HOME CARE

Clients or persons with dependents with DSHS medical coverage, by type of DSHS coverage

Associated DSHS medical clients and estimated medical and mental health expenditures

PREPARED BY: DSHS Research and Data Analysis Division, March 2011

DSHS employed clients and their DSHS-covered dependents

	January 2010	April 2010
Number of Employed Clients	13	10
Number Employed 0-91 Days with Firm	0	0
Number Employed 92-365 Days with Firm	4	3
Number Employed 366+ Days with Firm	9	7
Associated DSHS Medical Clients	38	22
Family Medical	30	13
Children's Medical and SCHIP	6	6
Pregnant Women	2	2
Persons with Disabilities	0	0
Other Coverage	0	1
Monthly Medical and MH Expenditures - All Funds	\$10,538	\$6,389
General Fund-State	\$3,869	\$2,399
General Fund-Federal	\$6,669	\$3,990
Health Services Account	\$0	\$0

Non-client persons with DSHS-covered dependents

	January 2010	April 2010
Number of Employed Persons	62	52
Number Employed 0-91 Days with Firm	0	0
Number Employed 92-365 Days with Firm	8	4
Number Employed 366+ Days with Firm	54	48
Associated DSHS Medical Clients	77	54
Family Medical	0	0
Children's Medical and SCHIP	74	52
Pregnant Women	1	0
Persons with Disabilities	1	1
Other Coverage	1	1
Monthly Medical and MH Expenditures - All Funds	\$13,817	\$9,209
General Fund-State	\$5,238	\$3,572
General Fund-Federal	\$8,578	\$5,637
Health Services Account	\$1	\$1

TOTAL

	January 2010	April 2010
Number of Employed Clients/Persons	75	62
Number Employed 0-91 Days with Firm	0	0
Number Employed 92-365 Days with Firm	12	7
Number Employed 366+ Days with Firm	63	55
Associated DSHS Medical Clients	115	76
Family Medical	30	13
Children's Medical and SCHIP	80	58
Pregnant Women	3	2
Persons with Disabilities	1	1
Other Coverage	1	2
Monthly Medical and MH Expenditures - All Funds	\$24,355	\$15,598
General Fund-State	\$9,107	\$5,971
General Fund-Federal	\$15,248	\$9,627
Health Services Account	\$1	\$1

DATA SOURCES: This report is based on the analysis of Automated Client Eligibility System (ACES) employer name data linked to Medicaid Management Information System eligibility data. ACES employer name information does not permit the identification of separately owned franchises operating under the same business name. The employer name information used in this report is self-reported; it is not a required element of the application for public assistance and is not independently verified by DSHS.

263. KADLEC HOSPITAL

Clients or persons with dependents with DSHS medical coverage, by type of DSHS coverage

Associated DSHS medical clients and estimated medical and mental health expenditures

PREPARED BY: DSHS Research and Data Analysis Division, March 2011

DSHS employed clients and their DSHS-covered dependents

	January 2010	April 2010
Number of Employed Clients	14	10
Number Employed 0-91 Days with Firm	2	0
Number Employed 92-365 Days with Firm	5	4
Number Employed 366+ Days with Firm	7	6
Associated DSHS Medical Clients	22	17
Family Medical	16	9
Children's Medical and SCHIP	4	4
Pregnant Women	2	4
Persons with Disabilities	0	0
Other Coverage	0	0
Monthly Medical and MH Expenditures - All Funds	\$6,566	\$6,458
General Fund-State	\$2,418	\$2,399
General Fund-Federal	\$4,148	\$4,059
Health Services Account	\$0	\$0

Non-client persons with DSHS-covered dependents

	January 2010	April 2010
Number of Employed Persons	57	55
Number Employed 0-91 Days with Firm	0	0
Number Employed 92-365 Days with Firm	10	6
Number Employed 366+ Days with Firm	47	49
Associated DSHS Medical Clients	106	99
Family Medical	0	0
Children's Medical and SCHIP	105	99
Pregnant Women	1	0
Persons with Disabilities	0	0
Other Coverage	0	0
Monthly Medical and MH Expenditures - All Funds	\$17,516	\$15,784
General Fund-State	\$6,312	\$5,679
General Fund-Federal	\$11,204	\$10,105
Health Services Account	\$0	\$0

TOTAL

	January 2010	April 2010
Number of Employed Clients/Persons	71	65
Number Employed 0-91 Days with Firm	2	0
Number Employed 92-365 Days with Firm	15	10
Number Employed 366+ Days with Firm	54	55
Associated DSHS Medical Clients	128	116
Family Medical	16	9
Children's Medical and SCHIP	109	103
Pregnant Women	3	4
Persons with Disabilities	0	0
Other Coverage	0	0
Monthly Medical and MH Expenditures - All Funds	\$24,082	\$22,241
General Fund-State	\$8,730	\$8,078
General Fund-Federal	\$15,352	\$14,164
Health Services Account	\$0	\$0

DATA SOURCES: This report is based on the analysis of Automated Client Eligibility System (ACES) employer name data linked to Medicaid Management Information System eligibility data. ACES employer name information does not permit the identification of separately owned franchises operating under the same business name. The employer name information used in this report is self-reported; it is not a required element of the application for public assistance and is not independently verified by DSHS.

263. ORONDO FRUIT

Clients or persons with dependents with DSHS medical coverage, by type of DSHS coverage

Associated DSHS medical clients and estimated medical and mental health expenditures

PREPARED BY: DSHS Research and Data Analysis Division, March 2011

DSHS employed clients and their DSHS-covered dependents

	January 2010	April 2010
Number of Employed Clients	14	16
Number Employed 0-91 Days with Firm	2	0
Number Employed 92-365 Days with Firm	5	6
Number Employed 366+ Days with Firm	7	10
Associated DSHS Medical Clients	18	17
Family Medical	13	11
Children's Medical and SCHIP	1	2
Pregnant Women	4	4
Persons with Disabilities	0	0
Other Coverage	0	0
Monthly Medical and MH Expenditures - All Funds	\$6,986	\$6,635
General Fund-State	\$2,597	\$2,467
General Fund-Federal	\$4,389	\$4,168
Health Services Account	\$0	\$0

Non-client persons with DSHS-covered dependents

	January 2010	April 2010
Number of Employed Persons	58	48
Number Employed 0-91 Days with Firm	0	0
Number Employed 92-365 Days with Firm	14	8
Number Employed 366+ Days with Firm	44	40
Associated DSHS Medical Clients	85	64
Family Medical	19	16
Children's Medical and SCHIP	63	47
Pregnant Women	3	1
Persons with Disabilities	0	0
Other Coverage	0	0
Monthly Medical and MH Expenditures - All Funds	\$16,911	\$12,033
General Fund-State	\$6,686	\$4,850
General Fund-Federal	\$10,225	\$7,183
Health Services Account	\$0	\$0

TOTAL

	January 2010	April 2010
Number of Employed Clients/Persons	72	64
Number Employed 0-91 Days with Firm	2	0
Number Employed 92-365 Days with Firm	19	14
Number Employed 366+ Days with Firm	51	50
Associated DSHS Medical Clients	103	81
Family Medical	32	27
Children's Medical and SCHIP	64	49
Pregnant Women	7	5
Persons with Disabilities	0	0
Other Coverage	0	0
Monthly Medical and MH Expenditures - All Funds	\$23,896	\$18,669
General Fund-State	\$9,282	\$7,317
General Fund-Federal	\$14,614	\$11,351
Health Services Account	\$0	\$0

DATA SOURCES: This report is based on the analysis of Automated Client Eligibility System (ACES) employer name data linked to Medicaid Management Information System eligibility data. ACES employer name information does not permit the identification of separately owned franchises operating under the same business name. The employer name information used in this report is self-reported; it is not a required element of the application for public assistance and is not independently verified by DSHS.

263. SILVER DOLLAR CASINO

Clients or persons with dependents with DSHS medical coverage, by type of DSHS coverage

Associated DSHS medical clients and estimated medical and mental health expenditures

PREPARED BY: DSHS Research and Data Analysis Division, March 2011

DSHS employed clients and their DSHS-covered dependents

	January 2010	April 2010
Number of Employed Clients	18	16
Number Employed 0-91 Days with Firm	0	1
Number Employed 92-365 Days with Firm	9	2
Number Employed 366+ Days with Firm	9	13
Associated DSHS Medical Clients	36	30
Family Medical	24	15
Children's Medical and SCHIP	5	8
Pregnant Women	7	7
Persons with Disabilities	0	0
Other Coverage	0	0
Monthly Medical and MH Expenditures - All Funds	\$13,119	\$11,265
General Fund-State	\$4,867	\$4,184
General Fund-Federal	\$8,252	\$7,082
Health Services Account	\$0	\$0

Non-client persons with DSHS-covered dependents

	January 2010	April 2010
Number of Employed Persons	49	53
Number Employed 0-91 Days with Firm	2	0
Number Employed 92-365 Days with Firm	12	13
Number Employed 366+ Days with Firm	35	40
Associated DSHS Medical Clients	81	89
Family Medical	2	2
Children's Medical and SCHIP	79	85
Pregnant Women	0	2
Persons with Disabilities	0	0
Other Coverage	0	0
Monthly Medical and MH Expenditures - All Funds	\$13,298	\$15,992
General Fund-State	\$4,976	\$5,916
General Fund-Federal	\$8,322	\$10,077
Health Services Account	\$0	\$0

TOTAL

	January 2010	April 2010
Number of Employed Clients/Persons	67	69
Number Employed 0-91 Days with Firm	2	1
Number Employed 92-365 Days with Firm	21	15
Number Employed 366+ Days with Firm	44	53
Associated DSHS Medical Clients	117	119
Family Medical	26	17
Children's Medical and SCHIP	84	93
Pregnant Women	7	9
Persons with Disabilities	0	0
Other Coverage	0	0
Monthly Medical and MH Expenditures - All Funds	\$26,416	\$27,258
General Fund-State	\$9,842	\$10,100
General Fund-Federal	\$16,574	\$17,158
Health Services Account	\$0	\$0

DATA SOURCES: This report is based on the analysis of Automated Client Eligibility System (ACES) employer name data linked to Medicaid Management Information System eligibility data. ACES employer name information does not permit the identification of separately owned franchises operating under the same business name. The employer name information used in this report is self-reported; it is not a required element of the application for public assistance and is not independently verified by DSHS.

266. ELMVIEW

Clients or persons with dependents with DSHS medical coverage, by type of DSHS coverage

Associated DSHS medical clients and estimated medical and mental health expenditures

PREPARED BY: DSHS Research and Data Analysis Division, March 2011

DSHS employed clients and their DSHS-covered dependents

	January 2010	April 2010
Number of Employed Clients	43	44
Number Employed 0-91 Days with Firm	1	2
Number Employed 92-365 Days with Firm	11	9
Number Employed 366+ Days with Firm	31	33
Associated DSHS Medical Clients	61	56
Family Medical	22	20
Children's Medical and SCHIP	6	5
Pregnant Women	7	5
Persons with Disabilities	26	26
Other Coverage	0	0
Monthly Medical and MH Expenditures - All Funds	\$33,359	\$30,946
General Fund-State	\$12,520	\$11,618
General Fund-Federal	\$20,818	\$19,308
Health Services Account	\$21	\$21

Non-client persons with DSHS-covered dependents

	January 2010	April 2010
Number of Employed Persons	26	21
Number Employed 0-91 Days with Firm	0	2
Number Employed 92-365 Days with Firm	5	4
Number Employed 366+ Days with Firm	21	15
Associated DSHS Medical Clients	39	38
Family Medical	0	0
Children's Medical and SCHIP	39	37
Pregnant Women	0	1
Persons with Disabilities	0	0
Other Coverage	0	0
Monthly Medical and MH Expenditures - All Funds	\$6,428	\$6,961
General Fund-State	\$2,295	\$2,503
General Fund-Federal	\$4,133	\$4,458
Health Services Account	\$0	\$0

TOTAL

	January 2010	April 2010
Number of Employed Clients/Persons	69	65
Number Employed 0-91 Days with Firm	1	4
Number Employed 92-365 Days with Firm	16	13
Number Employed 366+ Days with Firm	52	48
Associated DSHS Medical Clients	100	94
Family Medical	22	20
Children's Medical and SCHIP	45	42
Pregnant Women	7	6
Persons with Disabilities	26	26
Other Coverage	0	0
Monthly Medical and MH Expenditures - All Funds	\$39,787	\$37,907
General Fund-State	\$14,815	\$14,121
General Fund-Federal	\$24,952	\$23,766
Health Services Account	\$21	\$21

DATA SOURCES: This report is based on the analysis of Automated Client Eligibility System (ACES) employer name data linked to Medicaid Management Information System eligibility data. ACES employer name information does not permit the identification of separately owned franchises operating under the same business name. The employer name information used in this report is self-reported; it is not a required element of the application for public assistance and is not independently verified by DSHS.

267. HOLLYWOOD VIDEO

Clients or persons with dependents with DSHS medical coverage, by type of DSHS coverage

Associated DSHS medical clients and estimated medical and mental health expenditures

PREPARED BY: DSHS Research and Data Analysis Division, March 2011

DSHS employed clients and their DSHS-covered dependents

	January 2010	April 2010
Number of Employed Clients	38	30
Number Employed 0-91 Days with Firm	5	3
Number Employed 92-365 Days with Firm	9	11
Number Employed 366+ Days with Firm	24	16
Associated DSHS Medical Clients	65	56
Family Medical	46	42
Children's Medical and SCHIP	9	6
Pregnant Women	4	4
Persons with Disabilities	6	4
Other Coverage	0	0
Monthly Medical and MH Expenditures - All Funds	\$21,914	\$18,783
General Fund-State	\$8,115	\$6,954
General Fund-Federal	\$13,794	\$11,825
Health Services Account	\$5	\$3

Non-client persons with DSHS-covered dependents

	January 2010	April 2010
Number of Employed Persons	35	30
Number Employed 0-91 Days with Firm	0	0
Number Employed 92-365 Days with Firm	11	7
Number Employed 366+ Days with Firm	24	23
Associated DSHS Medical Clients	53	43
Family Medical	0	0
Children's Medical and SCHIP	49	42
Pregnant Women	3	1
Persons with Disabilities	1	0
Other Coverage	0	0
Monthly Medical and MH Expenditures - All Funds	\$11,417	\$7,786
General Fund-State	\$4,146	\$2,798
General Fund-Federal	\$7,270	\$4,988
Health Services Account	\$1	\$0

TOTAL

	January 2010	April 2010
Number of Employed Clients/Persons	73	60
Number Employed 0-91 Days with Firm	5	3
Number Employed 92-365 Days with Firm	20	18
Number Employed 366+ Days with Firm	48	39
Associated DSHS Medical Clients	118	99
Family Medical	46	42
Children's Medical and SCHIP	58	48
Pregnant Women	7	5
Persons with Disabilities	7	4
Other Coverage	0	0
Monthly Medical and MH Expenditures - All Funds	\$33,330	\$26,569
General Fund-State	\$12,261	\$9,752
General Fund-Federal	\$21,064	\$16,813
Health Services Account	\$6	\$3

DATA SOURCES: This report is based on the analysis of Automated Client Eligibility System (ACES) employer name data linked to Medicaid Management Information System eligibility data. ACES employer name information does not permit the identification of separately owned franchises operating under the same business name. The employer name information used in this report is self-reported; it is not a required element of the application for public assistance and is not independently verified by DSHS.

267. RADIO SHACK

Clients or persons with dependents with DSHS medical coverage, by type of DSHS coverage

Associated DSHS medical clients and estimated medical and mental health expenditures

PREPARED BY: DSHS Research and Data Analysis Division, March 2011

DSHS employed clients and their DSHS-covered dependents

	January 2010	April 2010
Number of Employed Clients	34	30
Number Employed 0-91 Days with Firm	6	4
Number Employed 92-365 Days with Firm	10	11
Number Employed 366+ Days with Firm	18	15
Associated DSHS Medical Clients	62	56
Family Medical	47	42
Children's Medical and SCHIP	6	7
Pregnant Women	6	6
Persons with Disabilities	3	1
Other Coverage	0	0
Monthly Medical and MH Expenditures - All Funds	\$21,035	\$18,291
General Fund-State	\$7,790	\$6,765
General Fund-Federal	\$13,243	\$11,525
Health Services Account	\$3	\$1

Non-client persons with DSHS-covered dependents

	January 2010	April 2010
Number of Employed Persons	34	35
Number Employed 0-91 Days with Firm	1	2
Number Employed 92-365 Days with Firm	8	7
Number Employed 366+ Days with Firm	25	26
Associated DSHS Medical Clients	51	54
Family Medical	1	4
Children's Medical and SCHIP	46	46
Pregnant Women	4	4
Persons with Disabilities	0	0
Other Coverage	0	0
Monthly Medical and MH Expenditures - All Funds	\$11,290	\$12,070
General Fund-State	\$4,105	\$4,391
General Fund-Federal	\$7,185	\$7,679
Health Services Account	\$0	\$0

TOTAL

	January 2010	April 2010
Number of Employed Clients/Persons	68	65
Number Employed 0-91 Days with Firm	7	6
Number Employed 92-365 Days with Firm	18	18
Number Employed 366+ Days with Firm	43	41
Associated DSHS Medical Clients	113	110
Family Medical	48	46
Children's Medical and SCHIP	52	53
Pregnant Women	10	10
Persons with Disabilities	3	1
Other Coverage	0	0
Monthly Medical and MH Expenditures - All Funds	\$32,325	\$30,361
General Fund-State	\$11,895	\$11,156
General Fund-Federal	\$20,427	\$19,204
Health Services Account	\$3	\$1

DATA SOURCES: This report is based on the analysis of Automated Client Eligibility System (ACES) employer name data linked to Medicaid Management Information System eligibility data. ACES employer name information does not permit the identification of separately owned franchises operating under the same business name. The employer name information used in this report is self-reported; it is not a required element of the application for public assistance and is not independently verified by DSHS.

267. SELECT STAFFING

Clients or persons with dependents with DSHS medical coverage, by type of DSHS coverage

Associated DSHS medical clients and estimated medical and mental health expenditures

PREPARED BY: DSHS Research and Data Analysis Division, March 2011

DSHS employed clients and their DSHS-covered dependents

	January 2010	April 2010
Number of Employed Clients	15	17
Number Employed 0-91 Days with Firm	6	4
Number Employed 92-365 Days with Firm	7	11
Number Employed 366+ Days with Firm	2	2
Associated DSHS Medical Clients	42	53
Family Medical	34	35
Children's Medical and SCHIP	5	15
Pregnant Women	3	3
Persons with Disabilities	0	0
Other Coverage	0	0
Monthly Medical and MH Expenditures - All Funds	\$12,266	\$14,187
General Fund-State	\$4,513	\$5,201
General Fund-Federal	\$7,753	\$8,986
Health Services Account	\$0	\$0

Non-client persons with DSHS-covered dependents

	January 2010	April 2010
Number of Employed Persons	51	50
Number Employed 0-91 Days with Firm	5	10
Number Employed 92-365 Days with Firm	30	18
Number Employed 366+ Days with Firm	16	22
Associated DSHS Medical Clients	65	80
Family Medical	5	9
Children's Medical and SCHIP	60	68
Pregnant Women	0	3
Persons with Disabilities	0	0
Other Coverage	0	0
Monthly Medical and MH Expenditures - All Funds	\$10,759	\$15,577
General Fund-State	\$4,244	\$6,025
General Fund-Federal	\$6,515	\$9,552
Health Services Account	\$0	\$0

TOTAL

	January 2010	April 2010
Number of Employed Clients/Persons	66	67
Number Employed 0-91 Days with Firm	11	14
Number Employed 92-365 Days with Firm	37	29
Number Employed 366+ Days with Firm	18	24
Associated DSHS Medical Clients	107	133
Family Medical	39	44
Children's Medical and SCHIP	65	83
Pregnant Women	3	6
Persons with Disabilities	0	0
Other Coverage	0	0
Monthly Medical and MH Expenditures - All Funds	\$23,025	\$29,764
General Fund-State	\$8,757	\$11,226
General Fund-Federal	\$14,268	\$18,538
Health Services Account	\$0	\$0

DATA SOURCES: This report is based on the analysis of Automated Client Eligibility System (ACES) employer name data linked to Medicaid Management Information System eligibility data. ACES employer name information does not permit the identification of separately owned franchises operating under the same business name. The employer name information used in this report is self-reported; it is not a required element of the application for public assistance and is not independently verified by DSHS.

270. PIONEER HUMAN SERVICES

Clients or persons with dependents with DSHS medical coverage, by type of DSHS coverage

Associated DSHS medical clients and estimated medical and mental health expenditures

PREPARED BY: DSHS Research and Data Analysis Division, March 2011

DSHS employed clients and their DSHS-covered dependents

	January 2010	April 2010
Number of Employed Clients	19	15
Number Employed 0-91 Days with Firm	0	2
Number Employed 92-365 Days with Firm	9	6
Number Employed 366+ Days with Firm	10	7
Associated DSHS Medical Clients	44	39
Family Medical	35	32
Children's Medical and SCHIP	4	3
Pregnant Women	2	2
Persons with Disabilities	3	2
Other Coverage	0	0
Monthly Medical and MH Expenditures - All Funds	\$13,886	\$12,134
General Fund-State	\$5,126	\$4,476
General Fund-Federal	\$8,758	\$7,656
Health Services Account	\$2	\$2

Non-client persons with DSHS-covered dependents

	January 2010	April 2010
Number of Employed Persons	48	49
Number Employed 0-91 Days with Firm	0	4
Number Employed 92-365 Days with Firm	12	5
Number Employed 366+ Days with Firm	36	40
Associated DSHS Medical Clients	83	77
Family Medical	1	3
Children's Medical and SCHIP	80	71
Pregnant Women	2	2
Persons with Disabilities	0	1
Other Coverage	0	0
Monthly Medical and MH Expenditures - All Funds	\$14,853	\$14,932
General Fund-State	\$5,333	\$5,395
General Fund-Federal	\$9,520	\$9,536
Health Services Account	\$0	\$1

TOTAL

	January 2010	April 2010
Number of Employed Clients/Persons	67	64
Number Employed 0-91 Days with Firm	0	6
Number Employed 92-365 Days with Firm	21	11
Number Employed 366+ Days with Firm	46	47
Associated DSHS Medical Clients	127	116
Family Medical	36	35
Children's Medical and SCHIP	84	74
Pregnant Women	4	4
Persons with Disabilities	3	3
Other Coverage	0	0
Monthly Medical and MH Expenditures - All Funds	\$28,739	\$27,067
General Fund-State	\$10,459	\$9,871
General Fund-Federal	\$18,278	\$17,193
Health Services Account	\$2	\$3

DATA SOURCES: This report is based on the analysis of Automated Client Eligibility System (ACES) employer name data linked to Medicaid Management Information System eligibility data. ACES employer name information does not permit the identification of separately owned franchises operating under the same business name. The employer name information used in this report is self-reported; it is not a required element of the application for public assistance and is not independently verified by DSHS.

271. AT&T

Clients or persons with dependents with DSHS medical coverage, by type of DSHS coverage

Associated DSHS medical clients and estimated medical and mental health expenditures

PREPARED BY: DSHS Research and Data Analysis Division, March 2011

DSHS employed clients and their DSHS-covered dependents

	January 2010	April 2010
Number of Employed Clients	12	11
Number Employed 0-91 Days with Firm	2	1
Number Employed 92-365 Days with Firm	1	4
Number Employed 366+ Days with Firm	9	6
Associated DSHS Medical Clients	19	21
Family Medical	15	13
Children's Medical and SCHIP	2	7
Pregnant Women	2	1
Persons with Disabilities	0	0
Other Coverage	0	0
Monthly Medical and MH Expenditures - All Funds	\$5,971	\$5,425
General Fund-State	\$2,203	\$1,986
General Fund-Federal	\$3,768	\$3,440
Health Services Account	\$0	\$0

Non-client persons with DSHS-covered dependents

	January 2010	April 2010
Number of Employed Persons	56	51
Number Employed 0-91 Days with Firm	2	0
Number Employed 92-365 Days with Firm	4	2
Number Employed 366+ Days with Firm	50	49
Associated DSHS Medical Clients	110	94
Family Medical	2	2
Children's Medical and SCHIP	107	92
Pregnant Women	1	0
Persons with Disabilities	0	0
Other Coverage	0	0
Monthly Medical and MH Expenditures - All Funds	\$18,883	\$15,429
General Fund-State	\$6,818	\$5,564
General Fund-Federal	\$12,065	\$9,865
Health Services Account	\$0	\$0

TOTAL

	January 2010	April 2010
Number of Employed Clients/Persons	68	62
Number Employed 0-91 Days with Firm	4	1
Number Employed 92-365 Days with Firm	5	6
Number Employed 366+ Days with Firm	59	55
Associated DSHS Medical Clients	129	115
Family Medical	17	15
Children's Medical and SCHIP	109	99
Pregnant Women	3	1
Persons with Disabilities	0	0
Other Coverage	0	0
Monthly Medical and MH Expenditures - All Funds	\$24,854	\$20,854
General Fund-State	\$9,021	\$7,549
General Fund-Federal	\$15,833	\$13,305
Health Services Account	\$0	\$0

DATA SOURCES: This report is based on the analysis of Automated Client Eligibility System (ACES) employer name data linked to Medicaid Management Information System eligibility data. ACES employer name information does not permit the identification of separately owned franchises operating under the same business name. The employer name information used in this report is self-reported; it is not a required element of the application for public assistance and is not independently verified by DSHS.

271. EASTERDAY FARMS

Clients or persons with dependents with DSHS medical coverage, by type of DSHS coverage

Associated DSHS medical clients and estimated medical and mental health expenditures

PREPARED BY: DSHS Research and Data Analysis Division, March 2011

DSHS employed clients and their DSHS-covered dependents

	January 2010	April 2010
Number of Employed Clients	2	4
Number Employed 0-91 Days with Firm	0	0
Number Employed 92-365 Days with Firm	0	1
Number Employed 366+ Days with Firm	2	3
Associated DSHS Medical Clients	3	7
Family Medical	0	0
Children's Medical and SCHIP	1	5
Pregnant Women	2	2
Persons with Disabilities	0	0
Other Coverage	0	0
Monthly Medical and MH Expenditures - All Funds	\$1,890	\$2,370
General Fund-State	\$711	\$1,050
General Fund-Federal	\$1,179	\$1,320
Health Services Account	\$0	\$0

Non-client persons with DSHS-covered dependents

	January 2010	April 2010
Number of Employed Persons	65	59
Number Employed 0-91 Days with Firm	3	3
Number Employed 92-365 Days with Firm	16	8
Number Employed 366+ Days with Firm	46	48
Associated DSHS Medical Clients	111	104
Family Medical	5	3
Children's Medical and SCHIP	105	99
Pregnant Women	1	2
Persons with Disabilities	0	0
Other Coverage	0	0
Monthly Medical and MH Expenditures - All Funds	\$18,105	\$17,504
General Fund-State	\$7,493	\$7,178
General Fund-Federal	\$10,612	\$10,326
Health Services Account	\$0	\$0

TOTAL

	January 2010	April 2010
Number of Employed Clients/Persons	67	63
Number Employed 0-91 Days with Firm	3	3
Number Employed 92-365 Days with Firm	16	9
Number Employed 366+ Days with Firm	48	51
Associated DSHS Medical Clients	114	111
Family Medical	5	3
Children's Medical and SCHIP	106	104
Pregnant Women	3	4
Persons with Disabilities	0	0
Other Coverage	0	0
Monthly Medical and MH Expenditures - All Funds	\$19,995	\$19,875
General Fund-State	\$8,204	\$8,228
General Fund-Federal	\$11,791	\$11,646
Health Services Account	\$0	\$0

DATA SOURCES: This report is based on the analysis of Automated Client Eligibility System (ACES) employer name data linked to Medicaid Management Information System eligibility data. ACES employer name information does not permit the identification of separately owned franchises operating under the same business name. The employer name information used in this report is self-reported; it is not a required element of the application for public assistance and is not independently verified by DSHS.

271. FEDERAL WAY SCHOOL DISTRICT

Clients or persons with dependents with DSHS medical coverage, by type of DSHS coverage

Associated DSHS medical clients and estimated medical and mental health expenditures

PREPARED BY: DSHS Research and Data Analysis Division, March 2011

DSHS employed clients and their DSHS-covered dependents

	January 2010	April 2010
Number of Employed Clients	12	15
Number Employed 0-91 Days with Firm	1	0
Number Employed 92-365 Days with Firm	2	3
Number Employed 366+ Days with Firm	9	12
Associated DSHS Medical Clients	23	29
Family Medical	20	26
Children's Medical and SCHIP	1	1
Pregnant Women	0	0
Persons with Disabilities	1	1
Other Coverage	1	1
Monthly Medical and MH Expenditures - All Funds	\$6,404	\$7,965
General Fund-State	\$2,406	\$2,977
General Fund-Federal	\$3,998	\$4,987
Health Services Account	\$1	\$1

Non-client persons with DSHS-covered dependents

	January 2010	April 2010
Number of Employed Persons	52	51
Number Employed 0-91 Days with Firm	1	0
Number Employed 92-365 Days with Firm	5	4
Number Employed 366+ Days with Firm	46	47
Associated DSHS Medical Clients	94	98
Family Medical	3	0
Children's Medical and SCHIP	90	97
Pregnant Women	0	0
Persons with Disabilities	1	1
Other Coverage	0	0
Monthly Medical and MH Expenditures - All Funds	\$16,359	\$16,741
General Fund-State	\$5,863	\$5,992
General Fund-Federal	\$10,496	\$10,748
Health Services Account	\$1	\$1

TOTAL

	January 2010	April 2010
Number of Employed Clients/Persons	64	66
Number Employed 0-91 Days with Firm	2	0
Number Employed 92-365 Days with Firm	7	7
Number Employed 366+ Days with Firm	55	59
Associated DSHS Medical Clients	117	127
Family Medical	23	26
Children's Medical and SCHIP	91	98
Pregnant Women	0	0
Persons with Disabilities	2	2
Other Coverage	1	1
Monthly Medical and MH Expenditures - All Funds	\$22,764	\$24,705
General Fund-State	\$8,269	\$8,969
General Fund-Federal	\$14,493	\$15,734
Health Services Account	\$2	\$2

DATA SOURCES: This report is based on the analysis of Automated Client Eligibility System (ACES) employer name data linked to Medicaid Management Information System eligibility data. ACES employer name information does not permit the identification of separately owned franchises operating under the same business name. The employer name information used in this report is self-reported; it is not a required element of the application for public assistance and is not independently verified by DSHS.

271. REMEDY

Clients or persons with dependents with DSHS medical coverage, by type of DSHS coverage

Associated DSHS medical clients and estimated medical and mental health expenditures

PREPARED BY: DSHS Research and Data Analysis Division, March 2011

DSHS employed clients and their DSHS-covered dependents

	January 2010	April 2010
Number of Employed Clients	24	17
Number Employed 0-91 Days with Firm	9	8
Number Employed 92-365 Days with Firm	10	4
Number Employed 366+ Days with Firm	5	5
Associated DSHS Medical Clients	73	55
Family Medical	67	50
Children's Medical and SCHIP	3	3
Pregnant Women	1	1
Persons with Disabilities	2	1
Other Coverage	0	0
Monthly Medical and MH Expenditures - All Funds	\$19,811	\$15,215
General Fund-State	\$7,373	\$5,584
General Fund-Federal	\$12,436	\$9,630
Health Services Account	\$2	\$1

Non-client persons with DSHS-covered dependents

	January 2010	April 2010
Number of Employed Persons	45	44
Number Employed 0-91 Days with Firm	5	3
Number Employed 92-365 Days with Firm	20	16
Number Employed 366+ Days with Firm	20	25
Associated DSHS Medical Clients	65	71
Family Medical	0	0
Children's Medical and SCHIP	61	65
Pregnant Women	3	4
Persons with Disabilities	1	2
Other Coverage	0	0
Monthly Medical and MH Expenditures - All Funds	\$13,413	\$15,607
General Fund-State	\$5,094	\$6,024
General Fund-Federal	\$8,317	\$9,581
Health Services Account	\$1	\$2

TOTAL

	January 2010	April 2010
Number of Employed Clients/Persons	69	61
Number Employed 0-91 Days with Firm	14	11
Number Employed 92-365 Days with Firm	30	20
Number Employed 366+ Days with Firm	25	30
Associated DSHS Medical Clients	138	126
Family Medical	67	50
Children's Medical and SCHIP	64	68
Pregnant Women	4	5
Persons with Disabilities	3	3
Other Coverage	0	0
Monthly Medical and MH Expenditures - All Funds	\$33,223	\$30,821
General Fund-State	\$12,467	\$11,608
General Fund-Federal	\$20,753	\$19,211
Health Services Account	\$3	\$3

DATA SOURCES: This report is based on the analysis of Automated Client Eligibility System (ACES) employer name data linked to Medicaid Management Information System eligibility data. ACES employer name information does not permit the identification of separately owned franchises operating under the same business name. The employer name information used in this report is self-reported; it is not a required element of the application for public assistance and is not independently verified by DSHS.

275. KEY BANK

Clients or persons with dependents with DSHS medical coverage, by type of DSHS coverage

Associated DSHS medical clients and estimated medical and mental health expenditures

PREPARED BY: DSHS Research and Data Analysis Division, March 2011

DSHS employed clients and their DSHS-covered dependents

	January 2010	April 2010
Number of Employed Clients	23	17
Number Employed 0-91 Days with Firm	1	0
Number Employed 92-365 Days with Firm	5	3
Number Employed 366+ Days with Firm	17	14
Associated DSHS Medical Clients	27	23
Family Medical	12	12
Children's Medical and SCHIP	9	6
Pregnant Women	6	5
Persons with Disabilities	0	0
Other Coverage	0	0
Monthly Medical and MH Expenditures - All Funds	\$9,787	\$8,430
General Fund-State	\$3,631	\$3,128
General Fund-Federal	\$6,156	\$5,302
Health Services Account	\$0	\$0

Non-client persons with DSHS-covered dependents

	January 2010	April 2010
Number of Employed Persons	48	41
Number Employed 0-91 Days with Firm	0	0
Number Employed 92-365 Days with Firm	10	4
Number Employed 366+ Days with Firm	38	37
Associated DSHS Medical Clients	94	78
Family Medical	0	0
Children's Medical and SCHIP	91	75
Pregnant Women	2	2
Persons with Disabilities	1	1
Other Coverage	0	0
Monthly Medical and MH Expenditures - All Funds	\$16,807	\$14,169
General Fund-State	\$6,036	\$5,095
General Fund-Federal	\$10,770	\$9,074
Health Services Account	\$0	\$0

TOTAL

	January 2010	April 2010
Number of Employed Clients/Persons	71	58
Number Employed 0-91 Days with Firm	1	0
Number Employed 92-365 Days with Firm	15	7
Number Employed 366+ Days with Firm	55	51
Associated DSHS Medical Clients	121	101
Family Medical	12	12
Children's Medical and SCHIP	100	81
Pregnant Women	8	7
Persons with Disabilities	1	1
Other Coverage	0	0
Monthly Medical and MH Expenditures - All Funds	\$26,594	\$22,600
General Fund-State	\$9,667	\$8,223
General Fund-Federal	\$16,926	\$14,376
Health Services Account	\$0	\$0

DATA SOURCES: This report is based on the analysis of Automated Client Eligibility System (ACES) employer name data linked to Medicaid Management Information System eligibility data. ACES employer name information does not permit the identification of separately owned franchises operating under the same business name. The employer name information used in this report is self-reported; it is not a required element of the application for public assistance and is not independently verified by DSHS.

275. SWEDISH HEALTH SERVICES

Clients or persons with dependents with DSHS medical coverage, by type of DSHS coverage

Associated DSHS medical clients and estimated medical and mental health expenditures

PREPARED BY: DSHS Research and Data Analysis Division, March 2011

DSHS employed clients and their DSHS-covered dependents

	January 2010	April 2010
Number of Employed Clients	17	15
Number Employed 0-91 Days with Firm	3	2
Number Employed 92-365 Days with Firm	2	2
Number Employed 366+ Days with Firm	12	11
Associated DSHS Medical Clients	28	25
Family Medical	20	19
Children's Medical and SCHIP	3	2
Pregnant Women	3	2
Persons with Disabilities	2	2
Other Coverage	0	0
Monthly Medical and MH Expenditures - All Funds	\$9,877	\$8,576
General Fund-State	\$3,660	\$3,176
General Fund-Federal	\$6,215	\$5,399
Health Services Account	\$2	\$2

Non-client persons with DSHS-covered dependents

	January 2010	April 2010
Number of Employed Persons	47	50
Number Employed 0-91 Days with Firm	1	3
Number Employed 92-365 Days with Firm	6	4
Number Employed 366+ Days with Firm	40	43
Associated DSHS Medical Clients	97	104
Family Medical	0	2
Children's Medical and SCHIP	97	101
Pregnant Women	0	1
Persons with Disabilities	0	0
Other Coverage	0	0
Monthly Medical and MH Expenditures - All Funds	\$15,493	\$17,490
General Fund-State	\$5,691	\$6,425
General Fund-Federal	\$9,802	\$11,065
Health Services Account	\$0	\$0

TOTAL

	January 2010	April 2010
Number of Employed Clients/Persons	64	65
Number Employed 0-91 Days with Firm	4	5
Number Employed 92-365 Days with Firm	8	6
Number Employed 366+ Days with Firm	52	54
Associated DSHS Medical Clients	125	129
Family Medical	20	21
Children's Medical and SCHIP	100	103
Pregnant Women	3	3
Persons with Disabilities	2	2
Other Coverage	0	0
Monthly Medical and MH Expenditures - All Funds	\$25,369	\$26,066
General Fund-State	\$9,351	\$9,601
General Fund-Federal	\$16,017	\$16,464
Health Services Account	\$2	\$2

DATA SOURCES: This report is based on the analysis of Automated Client Eligibility System (ACES) employer name data linked to Medicaid Management Information System eligibility data. ACES employer name information does not permit the identification of separately owned franchises operating under the same business name. The employer name information used in this report is self-reported; it is not a required element of the application for public assistance and is not independently verified by DSHS.

275. THE HOLLAND INC

Clients or persons with dependents with DSHS medical coverage, by type of DSHS coverage

Associated DSHS medical clients and estimated medical and mental health expenditures

PREPARED BY: DSHS Research and Data Analysis Division, March 2011

DSHS employed clients and their DSHS-covered dependents

	January 2010	April 2010
Number of Employed Clients	39	38
Number Employed 0-91 Days with Firm	3	2
Number Employed 92-365 Days with Firm	13	13
Number Employed 366+ Days with Firm	23	23
Associated DSHS Medical Clients	49	48
Family Medical	29	25
Children's Medical and SCHIP	8	11
Pregnant Women	4	3
Persons with Disabilities	8	9
Other Coverage	0	0
Monthly Medical and MH Expenditures - All Funds	\$18,692	\$17,400
General Fund-State	\$6,947	\$6,459
General Fund-Federal	\$11,739	\$10,934
Health Services Account	\$6	\$7

Non-client persons with DSHS-covered dependents

	January 2010	April 2010
Number of Employed Persons	27	25
Number Employed 0-91 Days with Firm	0	0
Number Employed 92-365 Days with Firm	8	3
Number Employed 366+ Days with Firm	19	22
Associated DSHS Medical Clients	33	33
Family Medical	0	3
Children's Medical and SCHIP	31	28
Pregnant Women	1	1
Persons with Disabilities	0	0
Other Coverage	1	1
Monthly Medical and MH Expenditures - All Funds	\$6,246	\$6,524
General Fund-State	\$2,299	\$2,405
General Fund-Federal	\$3,947	\$4,119
Health Services Account	\$0	\$0

TOTAL

	January 2010	April 2010
Number of Employed Clients/Persons	66	63
Number Employed 0-91 Days with Firm	3	2
Number Employed 92-365 Days with Firm	21	16
Number Employed 366+ Days with Firm	42	45
Associated DSHS Medical Clients	82	81
Family Medical	29	28
Children's Medical and SCHIP	39	39
Pregnant Women	5	4
Persons with Disabilities	8	9
Other Coverage	1	1
Monthly Medical and MH Expenditures - All Funds	\$24,938	\$23,924
General Fund-State	\$9,246	\$8,864
General Fund-Federal	\$15,686	\$15,053
Health Services Account	\$6	\$7

DATA SOURCES: This report is based on the analysis of Automated Client Eligibility System (ACES) employer name data linked to Medicaid Management Information System eligibility data. ACES employer name information does not permit the identification of separately owned franchises operating under the same business name. The employer name information used in this report is self-reported; it is not a required element of the application for public assistance and is not independently verified by DSHS.

278. DAVITA INC

Clients or persons with dependents with DSHS medical coverage, by type of DSHS coverage

Associated DSHS medical clients and estimated medical and mental health expenditures

PREPARED BY: DSHS Research and Data Analysis Division, March 2011

DSHS employed clients and their DSHS-covered dependents

	January 2010	April 2010
Number of Employed Clients	24	14
Number Employed 0-91 Days with Firm	3	1
Number Employed 92-365 Days with Firm	8	5
Number Employed 366+ Days with Firm	13	8
Associated DSHS Medical Clients	41	25
Family Medical	38	24
Children's Medical and SCHIP	1	0
Pregnant Women	2	1
Persons with Disabilities	0	0
Other Coverage	0	0
Monthly Medical and MH Expenditures - All Funds	\$11,797	\$7,119
General Fund-State	\$4,337	\$2,616
General Fund-Federal	\$7,460	\$4,503
Health Services Account	\$0	\$0

Non-client persons with DSHS-covered dependents

	January 2010	April 2010
Number of Employed Persons	45	45
Number Employed 0-91 Days with Firm	0	0
Number Employed 92-365 Days with Firm	6	8
Number Employed 366+ Days with Firm	39	37
Associated DSHS Medical Clients	93	95
Family Medical	1	0
Children's Medical and SCHIP	92	95
Pregnant Women	0	0
Persons with Disabilities	0	0
Other Coverage	0	0
Monthly Medical and MH Expenditures - All Funds	\$15,343	\$15,580
General Fund-State	\$5,478	\$5,560
General Fund-Federal	\$9,865	\$10,020
Health Services Account	\$0	\$0

TOTAL

	January 2010	April 2010
Number of Employed Clients/Persons	69	59
Number Employed 0-91 Days with Firm	3	1
Number Employed 92-365 Days with Firm	14	13
Number Employed 366+ Days with Firm	52	45
Associated DSHS Medical Clients	134	120
Family Medical	39	24
Children's Medical and SCHIP	93	95
Pregnant Women	2	1
Persons with Disabilities	0	0
Other Coverage	0	0
Monthly Medical and MH Expenditures - All Funds	\$27,140	\$22,698
General Fund-State	\$9,815	\$8,176
General Fund-Federal	\$17,325	\$14,523
Health Services Account	\$0	\$0

DATA SOURCES: This report is based on the analysis of Automated Client Eligibility System (ACES) employer name data linked to Medicaid Management Information System eligibility data. ACES employer name information does not permit the identification of separately owned franchises operating under the same business name. The employer name information used in this report is self-reported; it is not a required element of the application for public assistance and is not independently verified by DSHS.

278. OTHELLO SCHOOL DISTRICT

Clients or persons with dependents with DSHS medical coverage, by type of DSHS coverage

Associated DSHS medical clients and estimated medical and mental health expenditures

PREPARED BY: DSHS Research and Data Analysis Division, March 2011

DSHS employed clients and their DSHS-covered dependents

	January 2010	April 2010
Number of Employed Clients	16	20
Number Employed 0-91 Days with Firm	1	3
Number Employed 92-365 Days with Firm	4	6
Number Employed 366+ Days with Firm	11	11
Associated DSHS Medical Clients	31	37
Family Medical	14	22
Children's Medical and SCHIP	12	11
Pregnant Women	5	4
Persons with Disabilities	0	0
Other Coverage	0	0
Monthly Medical and MH Expenditures - All Funds	\$9,950	\$11,013
General Fund-State	\$3,675	\$4,056
General Fund-Federal	\$6,274	\$6,957
Health Services Account	\$0	\$0

Non-client persons with DSHS-covered dependents

	January 2010	April 2010
Number of Employed Persons	45	47
Number Employed 0-91 Days with Firm	0	1
Number Employed 92-365 Days with Firm	6	4
Number Employed 366+ Days with Firm	39	42
Associated DSHS Medical Clients	80	81
Family Medical	0	0
Children's Medical and SCHIP	77	77
Pregnant Women	2	3
Persons with Disabilities	1	1
Other Coverage	0	0
Monthly Medical and MH Expenditures - All Funds	\$15,228	\$15,893
General Fund-State	\$5,496	\$5,746
General Fund-Federal	\$9,732	\$10,146
Health Services Account	\$1	\$1

TOTAL

	January 2010	April 2010
Number of Employed Clients/Persons	61	67
Number Employed 0-91 Days with Firm	1	4
Number Employed 92-365 Days with Firm	10	10
Number Employed 366+ Days with Firm	50	53
Associated DSHS Medical Clients	111	118
Family Medical	14	22
Children's Medical and SCHIP	89	88
Pregnant Women	7	7
Persons with Disabilities	1	1
Other Coverage	0	0
Monthly Medical and MH Expenditures - All Funds	\$25,178	\$26,906
General Fund-State	\$9,171	\$9,802
General Fund-Federal	\$16,006	\$17,103
Health Services Account	\$1	\$1

DATA SOURCES: This report is based on the analysis of Automated Client Eligibility System (ACES) employer name data linked to Medicaid Management Information System eligibility data. ACES employer name information does not permit the identification of separately owned franchises operating under the same business name. The employer name information used in this report is self-reported; it is not a required element of the application for public assistance and is not independently verified by DSHS.

280. COLVILLE TRIBE

Clients or persons with dependents with DSHS medical coverage, by type of DSHS coverage

Associated DSHS medical clients and estimated medical and mental health expenditures

PREPARED BY: DSHS Research and Data Analysis Division, March 2011

DSHS employed clients and their DSHS-covered dependents

	January 2010	April 2010
Number of Employed Clients	16	13
Number Employed 0-91 Days with Firm	0	1
Number Employed 92-365 Days with Firm	10	1
Number Employed 366+ Days with Firm	6	11
Associated DSHS Medical Clients	23	17
Family Medical	18	7
Children's Medical and SCHIP	2	5
Pregnant Women	2	4
Persons with Disabilities	1	1
Other Coverage	0	0
Monthly Medical and MH Expenditures - All Funds	\$7,543	\$6,892
General Fund-State	\$2,788	\$2,566
General Fund-Federal	\$4,754	\$4,325
Health Services Account	\$1	\$1

Non-client persons with DSHS-covered dependents

	January 2010	April 2010
Number of Employed Persons	48	50
Number Employed 0-91 Days with Firm	2	0
Number Employed 92-365 Days with Firm	7	7
Number Employed 366+ Days with Firm	39	43
Associated DSHS Medical Clients	84	91
Family Medical	0	0
Children's Medical and SCHIP	84	91
Pregnant Women	0	0
Persons with Disabilities	0	0
Other Coverage	0	0
Monthly Medical and MH Expenditures - All Funds	\$13,252	\$14,406
General Fund-State	\$4,716	\$5,128
General Fund-Federal	\$8,536	\$9,278
Health Services Account	\$0	\$0

TOTAL

	January 2010	April 2010
Number of Employed Clients/Persons	64	63
Number Employed 0-91 Days with Firm	2	1
Number Employed 92-365 Days with Firm	17	8
Number Employed 366+ Days with Firm	45	54
Associated DSHS Medical Clients	107	108
Family Medical	18	7
Children's Medical and SCHIP	86	96
Pregnant Women	2	4
Persons with Disabilities	1	1
Other Coverage	0	0
Monthly Medical and MH Expenditures - All Funds	\$20,795	\$21,298
General Fund-State	\$7,504	\$7,694
General Fund-Federal	\$13,290	\$13,603
Health Services Account	\$1	\$1

DATA SOURCES: This report is based on the analysis of Automated Client Eligibility System (ACES) employer name data linked to Medicaid Management Information System eligibility data. ACES employer name information does not permit the identification of separately owned franchises operating under the same business name. The employer name information used in this report is self-reported; it is not a required element of the application for public assistance and is not independently verified by DSHS.

280. MC CAIN FOODS

Clients or persons with dependents with DSHS medical coverage, by type of DSHS coverage

Associated DSHS medical clients and estimated medical and mental health expenditures

PREPARED BY: DSHS Research and Data Analysis Division, March 2011

DSHS employed clients and their DSHS-covered dependents

	January 2010	April 2010
Number of Employed Clients	8	8
Number Employed 0-91 Days with Firm	1	0
Number Employed 92-365 Days with Firm	2	1
Number Employed 366+ Days with Firm	5	7
Associated DSHS Medical Clients	23	23
Family Medical	12	12
Children's Medical and SCHIP	6	6
Pregnant Women	4	4
Persons with Disabilities	1	1
Other Coverage	0	0
Monthly Medical and MH Expenditures - All Funds	\$8,367	\$8,367
General Fund-State	\$3,104	\$3,104
General Fund-Federal	\$5,262	\$5,262
Health Services Account	\$1	\$1

Non-client persons with DSHS-covered dependents

	January 2010	April 2010
Number of Employed Persons	56	55
Number Employed 0-91 Days with Firm	1	1
Number Employed 92-365 Days with Firm	8	4
Number Employed 366+ Days with Firm	47	50
Associated DSHS Medical Clients	114	112
Family Medical	0	0
Children's Medical and SCHIP	109	110
Pregnant Women	4	1
Persons with Disabilities	1	1
Other Coverage	0	0
Monthly Medical and MH Expenditures - All Funds	\$22,089	\$19,765
General Fund-State	\$8,035	\$7,096
General Fund-Federal	\$14,053	\$12,668
Health Services Account	\$1	\$1

TOTAL

	January 2010	April 2010
Number of Employed Clients/Persons	64	63
Number Employed 0-91 Days with Firm	2	1
Number Employed 92-365 Days with Firm	10	5
Number Employed 366+ Days with Firm	52	57
Associated DSHS Medical Clients	137	135
Family Medical	12	12
Children's Medical and SCHIP	115	116
Pregnant Women	8	5
Persons with Disabilities	2	2
Other Coverage	0	0
Monthly Medical and MH Expenditures - All Funds	\$30,456	\$28,132
General Fund-State	\$11,139	\$10,200
General Fund-Federal	\$19,315	\$17,930
Health Services Account	\$2	\$2

DATA SOURCES: This report is based on the analysis of Automated Client Eligibility System (ACES) employer name data linked to Medicaid Management Information System eligibility data. ACES employer name information does not permit the identification of separately owned franchises operating under the same business name. The employer name information used in this report is self-reported; it is not a required element of the application for public assistance and is not independently verified by DSHS.

282. PUYALLUP SCHOOL DISTRICT

Clients or persons with dependents with DSHS medical coverage, by type of DSHS coverage

Associated DSHS medical clients and estimated medical and mental health expenditures

PREPARED BY: DSHS Research and Data Analysis Division, March 2011

DSHS employed clients and their DSHS-covered dependents

	January 2010	April 2010
Number of Employed Clients	11	15
Number Employed 0-91 Days with Firm	0	3
Number Employed 92-365 Days with Firm	0	1
Number Employed 366+ Days with Firm	11	11
Associated DSHS Medical Clients	20	38
Family Medical	11	24
Children's Medical and SCHIP	7	10
Pregnant Women	0	2
Persons with Disabilities	2	2
Other Coverage	0	0
Monthly Medical and MH Expenditures - All Funds	\$4,945	\$10,551
General Fund-State	\$1,809	\$3,877
General Fund-Federal	\$3,135	\$6,673
Health Services Account	\$1	\$1

Non-client persons with DSHS-covered dependents

	January 2010	April 2010
Number of Employed Persons	47	53
Number Employed 0-91 Days with Firm	1	2
Number Employed 92-365 Days with Firm	5	4
Number Employed 366+ Days with Firm	41	47
Associated DSHS Medical Clients	74	83
Family Medical	0	0
Children's Medical and SCHIP	70	79
Pregnant Women	2	2
Persons with Disabilities	1	1
Other Coverage	1	1
Monthly Medical and MH Expenditures - All Funds	\$14,319	\$15,842
General Fund-State	\$5,227	\$5,772
General Fund-Federal	\$9,091	\$10,069
Health Services Account	\$1	\$1

TOTAL

	January 2010	April 2010
Number of Employed Clients/Persons	58	68
Number Employed 0-91 Days with Firm	1	5
Number Employed 92-365 Days with Firm	5	5
Number Employed 366+ Days with Firm	52	58
Associated DSHS Medical Clients	94	121
Family Medical	11	24
Children's Medical and SCHIP	77	89
Pregnant Women	2	4
Persons with Disabilities	3	3
Other Coverage	1	1
Monthly Medical and MH Expenditures - All Funds	\$19,264	\$26,393
General Fund-State	\$7,036	\$9,649
General Fund-Federal	\$12,226	\$16,742
Health Services Account	\$2	\$2

DATA SOURCES: This report is based on the analysis of Automated Client Eligibility System (ACES) employer name data linked to Medicaid Management Information System eligibility data. ACES employer name information does not permit the identification of separately owned franchises operating under the same business name. The employer name information used in this report is self-reported; it is not a required element of the application for public assistance and is not independently verified by DSHS.

283. LARSON FRUIT

Clients or persons with dependents with DSHS medical coverage, by type of DSHS coverage

Associated DSHS medical clients and estimated medical and mental health expenditures

PREPARED BY: DSHS Research and Data Analysis Division, March 2011

DSHS employed clients and their DSHS-covered dependents

	January 2010	April 2010
Number of Employed Clients	15	7
Number Employed 0-91 Days with Firm	0	1
Number Employed 92-365 Days with Firm	5	1
Number Employed 366+ Days with Firm	10	5
Associated DSHS Medical Clients	24	17
Family Medical	22	15
Children's Medical and SCHIP	0	1
Pregnant Women	1	0
Persons with Disabilities	1	1
Other Coverage	0	0
Monthly Medical and MH Expenditures - All Funds	\$7,380	\$4,865
General Fund-State	\$2,721	\$1,788
General Fund-Federal	\$4,658	\$3,075
Health Services Account	\$1	\$1

Non-client persons with DSHS-covered dependents

	January 2010	April 2010
Number of Employed Persons	49	54
Number Employed 0-91 Days with Firm	1	1
Number Employed 92-365 Days with Firm	6	6
Number Employed 366+ Days with Firm	42	47
Associated DSHS Medical Clients	86	82
Family Medical	4	2
Children's Medical and SCHIP	80	76
Pregnant Women	2	4
Persons with Disabilities	0	0
Other Coverage	0	0
Monthly Medical and MH Expenditures - All Funds	\$15,544	\$16,154
General Fund-State	\$5,929	\$6,123
General Fund-Federal	\$9,615	\$10,032
Health Services Account	\$0	\$0

TOTAL

	January 2010	April 2010
Number of Employed Clients/Persons	64	61
Number Employed 0-91 Days with Firm	1	2
Number Employed 92-365 Days with Firm	11	7
Number Employed 366+ Days with Firm	52	52
Associated DSHS Medical Clients	110	99
Family Medical	26	17
Children's Medical and SCHIP	80	77
Pregnant Women	3	4
Persons with Disabilities	1	1
Other Coverage	0	0
Monthly Medical and MH Expenditures - All Funds	\$22,924	\$21,019
General Fund-State	\$8,650	\$7,911
General Fund-Federal	\$14,273	\$13,107
Health Services Account	\$1	\$1

DATA SOURCES: This report is based on the analysis of Automated Client Eligibility System (ACES) employer name data linked to Medicaid Management Information System eligibility data. ACES employer name information does not permit the identification of separately owned franchises operating under the same business name. The employer name information used in this report is self-reported; it is not a required element of the application for public assistance and is not independently verified by DSHS.

284. VALLEY ROZ

Clients or persons with dependents with DSHS medical coverage, by type of DSHS coverage

Associated DSHS medical clients and estimated medical and mental health expenditures

PREPARED BY: DSHS Research and Data Analysis Division, March 2011

DSHS employed clients and their DSHS-covered dependents

	January 2010	April 2010
Number of Employed Clients	3	3
Number Employed 0-91 Days with Firm	1	2
Number Employed 92-365 Days with Firm	1	0
Number Employed 366+ Days with Firm	1	1
Associated DSHS Medical Clients	11	6
Family Medical	6	6
Children's Medical and SCHIP	3	0
Pregnant Women	2	0
Persons with Disabilities	0	0
Other Coverage	0	0
Monthly Medical and MH Expenditures - All Funds	\$3,780	\$1,560
General Fund-State	\$1,400	\$571
General Fund-Federal	\$2,380	\$989
Health Services Account	\$0	\$0

Non-client persons with DSHS-covered dependents

	January 2010	April 2010
Number of Employed Persons	56	62
Number Employed 0-91 Days with Firm	1	10
Number Employed 92-365 Days with Firm	13	6
Number Employed 366+ Days with Firm	42	46
Associated DSHS Medical Clients	115	133
Family Medical	11	18
Children's Medical and SCHIP	103	114
Pregnant Women	1	1
Persons with Disabilities	0	0
Other Coverage	0	0
Monthly Medical and MH Expenditures - All Funds	\$19,538	\$23,332
General Fund-State	\$8,081	\$9,284
General Fund-Federal	\$11,457	\$14,048
Health Services Account	\$0	\$0

TOTAL

	January 2010	April 2010
Number of Employed Clients/Persons	59	65
Number Employed 0-91 Days with Firm	2	12
Number Employed 92-365 Days with Firm	14	6
Number Employed 366+ Days with Firm	43	47
Associated DSHS Medical Clients	126	139
Family Medical	17	24
Children's Medical and SCHIP	106	114
Pregnant Women	3	1
Persons with Disabilities	0	0
Other Coverage	0	0
Monthly Medical and MH Expenditures - All Funds	\$23,318	\$24,892
General Fund-State	\$9,481	\$9,855
General Fund-Federal	\$13,837	\$15,037
Health Services Account	\$0	\$0

DATA SOURCES: This report is based on the analysis of Automated Client Eligibility System (ACES) employer name data linked to Medicaid Management Information System eligibility data. ACES employer name information does not permit the identification of separately owned franchises operating under the same business name. The employer name information used in this report is self-reported; it is not a required element of the application for public assistance and is not independently verified by DSHS.

285. AUTO ZONE

Clients or persons with dependents with DSHS medical coverage, by type of DSHS coverage

Associated DSHS medical clients and estimated medical and mental health expenditures

PREPARED BY: DSHS Research and Data Analysis Division, March 2011

DSHS employed clients and their DSHS-covered dependents

	January 2010	April 2010
Number of Employed Clients	22	23
Number Employed 0-91 Days with Firm	5	5
Number Employed 92-365 Days with Firm	8	10
Number Employed 366+ Days with Firm	9	8
Associated DSHS Medical Clients	61	70
Family Medical	59	67
Children's Medical and SCHIP	0	1
Pregnant Women	2	1
Persons with Disabilities	0	1
Other Coverage	0	0
Monthly Medical and MH Expenditures - All Funds	\$17,116	\$19,118
General Fund-State	\$6,285	\$7,240
General Fund-Federal	\$10,831	\$11,877
Health Services Account	\$0	\$1

Non-client persons with DSHS-covered dependents

	January 2010	April 2010
Number of Employed Persons	40	38
Number Employed 0-91 Days with Firm	1	1
Number Employed 92-365 Days with Firm	19	12
Number Employed 366+ Days with Firm	20	25
Associated DSHS Medical Clients	67	76
Family Medical	1	1
Children's Medical and SCHIP	64	72
Pregnant Women	1	2
Persons with Disabilities	1	1
Other Coverage	0	0
Monthly Medical and MH Expenditures - All Funds	\$12,382	\$14,523
General Fund-State	\$4,455	\$5,237
General Fund-Federal	\$7,926	\$9,286
Health Services Account	\$1	\$1

TOTAL

	January 2010	April 2010
Number of Employed Clients/Persons	62	61
Number Employed 0-91 Days with Firm	6	6
Number Employed 92-365 Days with Firm	27	22
Number Employed 366+ Days with Firm	29	33
Associated DSHS Medical Clients	128	146
Family Medical	60	68
Children's Medical and SCHIP	64	73
Pregnant Women	3	3
Persons with Disabilities	1	2
Other Coverage	0	0
Monthly Medical and MH Expenditures - All Funds	\$29,498	\$33,641
General Fund-State	\$10,740	\$12,477
General Fund-Federal	\$18,756	\$21,163
Health Services Account	\$1	\$1

DATA SOURCES: This report is based on the analysis of Automated Client Eligibility System (ACES) employer name data linked to Medicaid Management Information System eligibility data. ACES employer name information does not permit the identification of separately owned franchises operating under the same business name. The employer name information used in this report is self-reported; it is not a required element of the application for public assistance and is not independently verified by DSHS.

285. ELITE INTERNATIONAL

Clients or persons with dependents with DSHS medical coverage, by type of DSHS coverage

Associated DSHS medical clients and estimated medical and mental health expenditures

PREPARED BY: DSHS Research and Data Analysis Division, March 2011

DSHS employed clients and their DSHS-covered dependents

	January 2010	April 2010
Number of Employed Clients	14	11
Number Employed 0-91 Days with Firm	0	0
Number Employed 92-365 Days with Firm	1	3
Number Employed 366+ Days with Firm	13	8
Associated DSHS Medical Clients	26	22
Family Medical	21	14
Children's Medical and SCHIP	3	5
Pregnant Women	2	3
Persons with Disabilities	0	0
Other Coverage	0	0
Monthly Medical and MH Expenditures - All Funds	\$7,688	\$7,063
General Fund-State	\$2,830	\$2,609
General Fund-Federal	\$4,858	\$4,454
Health Services Account	\$0	\$0

Non-client persons with DSHS-covered dependents

	January 2010	April 2010
Number of Employed Persons	58	40
Number Employed 0-91 Days with Firm	0	0
Number Employed 92-365 Days with Firm	6	1
Number Employed 366+ Days with Firm	52	39
Associated DSHS Medical Clients	77	45
Family Medical	2	2
Children's Medical and SCHIP	75	43
Pregnant Women	0	0
Persons with Disabilities	0	0
Other Coverage	0	0
Monthly Medical and MH Expenditures - All Funds	\$12,719	\$7,444
General Fund-State	\$4,541	\$2,658
General Fund-Federal	\$8,178	\$4,786
Health Services Account	\$0	\$0

TOTAL

	January 2010	April 2010
Number of Employed Clients/Persons	72	51
Number Employed 0-91 Days with Firm	0	0
Number Employed 92-365 Days with Firm	7	4
Number Employed 366+ Days with Firm	65	47
Associated DSHS Medical Clients	103	67
Family Medical	23	16
Children's Medical and SCHIP	78	48
Pregnant Women	2	3
Persons with Disabilities	0	0
Other Coverage	0	0
Monthly Medical and MH Expenditures - All Funds	\$20,407	\$14,507
General Fund-State	\$7,371	\$5,267
General Fund-Federal	\$13,036	\$9,240
Health Services Account	\$0	\$0

DATA SOURCES: This report is based on the analysis of Automated Client Eligibility System (ACES) employer name data linked to Medicaid Management Information System eligibility data. ACES employer name information does not permit the identification of separately owned franchises operating under the same business name. The employer name information used in this report is self-reported; it is not a required element of the application for public assistance and is not independently verified by DSHS.

285. QUINULT INDIAN NATION

Clients or persons with dependents with DSHS medical coverage, by type of DSHS coverage

Associated DSHS medical clients and estimated medical and mental health expenditures

PREPARED BY: DSHS Research and Data Analysis Division, March 2011

DSHS employed clients and their DSHS-covered dependents

	January 2010	April 2010
Number of Employed Clients	20	20
Number Employed 0-91 Days with Firm	1	1
Number Employed 92-365 Days with Firm	8	7
Number Employed 366+ Days with Firm	11	12
Associated DSHS Medical Clients	33	34
Family Medical	19	19
Children's Medical and SCHIP	7	10
Pregnant Women	7	5
Persons with Disabilities	0	0
Other Coverage	0	0
Monthly Medical and MH Expenditures - All Funds	\$12,161	\$10,930
General Fund-State	\$4,513	\$4,037
General Fund-Federal	\$7,648	\$6,893
Health Services Account	\$0	\$0

Non-client persons with DSHS-covered dependents

	January 2010	April 2010
Number of Employed Persons	42	41
Number Employed 0-91 Days with Firm	0	0
Number Employed 92-365 Days with Firm	5	3
Number Employed 366+ Days with Firm	37	38
Associated DSHS Medical Clients	74	73
Family Medical	0	0
Children's Medical and SCHIP	74	73
Pregnant Women	0	0
Persons with Disabilities	0	0
Other Coverage	0	0
Monthly Medical and MH Expenditures - All Funds	\$11,960	\$11,637
General Fund-State	\$4,264	\$4,144
General Fund-Federal	\$7,696	\$7,492
Health Services Account	\$0	\$0

TOTAL

	January 2010	April 2010
Number of Employed Clients/Persons	62	61
Number Employed 0-91 Days with Firm	1	1
Number Employed 92-365 Days with Firm	13	10
Number Employed 366+ Days with Firm	48	50
Associated DSHS Medical Clients	107	107
Family Medical	19	19
Children's Medical and SCHIP	81	83
Pregnant Women	7	5
Persons with Disabilities	0	0
Other Coverage	0	0
Monthly Medical and MH Expenditures - All Funds	\$24,121	\$22,567
General Fund-State	\$8,777	\$8,182
General Fund-Federal	\$15,344	\$14,385
Health Services Account	\$0	\$0

DATA SOURCES: This report is based on the analysis of Automated Client Eligibility System (ACES) employer name data linked to Medicaid Management Information System eligibility data. ACES employer name information does not permit the identification of separately owned franchises operating under the same business name. The employer name information used in this report is self-reported; it is not a required element of the application for public assistance and is not independently verified by DSHS.

288. AMAZON.COM

Clients or persons with dependents with DSHS medical coverage, by type of DSHS coverage

Associated DSHS medical clients and estimated medical and mental health expenditures

PREPARED BY: DSHS Research and Data Analysis Division, March 2011

DSHS employed clients and their DSHS-covered dependents

	January 2010	April 2010
Number of Employed Clients	30	11
Number Employed 0-91 Days with Firm	6	0
Number Employed 92-365 Days with Firm	24	11
Number Employed 366+ Days with Firm	0	0
Associated DSHS Medical Clients	71	35
Family Medical	65	35
Children's Medical and SCHIP	5	0
Pregnant Women	1	0
Persons with Disabilities	0	0
Other Coverage	0	0
Monthly Medical and MH Expenditures - All Funds	\$18,653	\$9,119
General Fund-State	\$6,830	\$3,338
General Fund-Federal	\$11,823	\$5,781
Health Services Account	\$0	\$0

Non-client persons with DSHS-covered dependents

	January 2010	April 2010
Number of Employed Persons	43	38
Number Employed 0-91 Days with Firm	1	0
Number Employed 92-365 Days with Firm	16	14
Number Employed 366+ Days with Firm	26	24
Associated DSHS Medical Clients	89	76
Family Medical	1	0
Children's Medical and SCHIP	84	74
Pregnant Women	4	2
Persons with Disabilities	0	0
Other Coverage	0	0
Monthly Medical and MH Expenditures - All Funds	\$17,554	\$13,923
General Fund-State	\$6,341	\$5,007
General Fund-Federal	\$11,212	\$8,916
Health Services Account	\$0	\$0

TOTAL

	January 2010	April 2010
Number of Employed Clients/Persons	73	49
Number Employed 0-91 Days with Firm	7	0
Number Employed 92-365 Days with Firm	40	25
Number Employed 366+ Days with Firm	26	24
Associated DSHS Medical Clients	160	111
Family Medical	66	35
Children's Medical and SCHIP	89	74
Pregnant Women	5	2
Persons with Disabilities	0	0
Other Coverage	0	0
Monthly Medical and MH Expenditures - All Funds	\$36,207	\$23,042
General Fund-State	\$13,171	\$8,344
General Fund-Federal	\$23,035	\$14,698
Health Services Account	\$0	\$0

DATA SOURCES: This report is based on the analysis of Automated Client Eligibility System (ACES) employer name data linked to Medicaid Management Information System eligibility data. ACES employer name information does not permit the identification of separately owned franchises operating under the same business name. The employer name information used in this report is self-reported; it is not a required element of the application for public assistance and is not independently verified by DSHS.

288. AT WORK

Clients or persons with dependents with DSHS medical coverage, by type of DSHS coverage

Associated DSHS medical clients and estimated medical and mental health expenditures

PREPARED BY: DSHS Research and Data Analysis Division, March 2011

DSHS employed clients and their DSHS-covered dependents

	January 2010	April 2010
Number of Employed Clients	60	59
Number Employed 0-91 Days with Firm	0	0
Number Employed 92-365 Days with Firm	4	1
Number Employed 366+ Days with Firm	56	58
Associated DSHS Medical Clients	59	58
Family Medical	2	0
Children's Medical and SCHIP	0	0
Pregnant Women	0	0
Persons with Disabilities	54	55
Other Coverage	3	3
Monthly Medical and MH Expenditures - All Funds	\$38,062	\$38,331
General Fund-State	\$14,502	\$14,610
General Fund-Federal	\$23,519	\$23,679
Health Services Account	\$40	\$41

Non-client persons with DSHS-covered dependents

	January 2010	April 2010
Number of Employed Persons	1	2
Number Employed 0-91 Days with Firm	0	0
Number Employed 92-365 Days with Firm	0	1
Number Employed 366+ Days with Firm	1	1
Associated DSHS Medical Clients	5	6
Family Medical	0	0
Children's Medical and SCHIP	5	6
Pregnant Women	0	0
Persons with Disabilities	0	0
Other Coverage	0	0
Monthly Medical and MH Expenditures - All Funds	\$824	\$989
General Fund-State	\$294	\$353
General Fund-Federal	\$530	\$636
Health Services Account	\$0	\$0

TOTAL

	January 2010	April 2010
Number of Employed Clients/Persons	61	61
Number Employed 0-91 Days with Firm	0	0
Number Employed 92-365 Days with Firm	4	2
Number Employed 366+ Days with Firm	57	59
Associated DSHS Medical Clients	64	64
Family Medical	2	0
Children's Medical and SCHIP	5	6
Pregnant Women	0	0
Persons with Disabilities	54	55
Other Coverage	3	3
Monthly Medical and MH Expenditures - All Funds	\$38,886	\$39,320
General Fund-State	\$14,797	\$14,964
General Fund-Federal	\$24,049	\$24,315
Health Services Account	\$40	\$41

DATA SOURCES: This report is based on the analysis of Automated Client Eligibility System (ACES) employer name data linked to Medicaid Management Information System eligibility data. ACES employer name information does not permit the identification of separately owned franchises operating under the same business name. The employer name information used in this report is self-reported; it is not a required element of the application for public assistance and is not independently verified by DSHS.

288. STADELMAN FRUIT

Clients or persons with dependents with DSHS medical coverage, by type of DSHS coverage

Associated DSHS medical clients and estimated medical and mental health expenditures

PREPARED BY: DSHS Research and Data Analysis Division, March 2011

DSHS employed clients and their DSHS-covered dependents

	January 2010	April 2010
Number of Employed Clients	16	13
Number Employed 0-91 Days with Firm	2	1
Number Employed 92-365 Days with Firm	11	8
Number Employed 366+ Days with Firm	3	4
Associated DSHS Medical Clients	34	26
Family Medical	22	18
Children's Medical and SCHIP	6	5
Pregnant Women	6	3
Persons with Disabilities	0	0
Other Coverage	0	0
Monthly Medical and MH Expenditures - All Funds	\$11,704	\$7,989
General Fund-State	\$4,506	\$3,060
General Fund-Federal	\$7,198	\$4,928
Health Services Account	\$0	\$0

Non-client persons with DSHS-covered dependents

	January 2010	April 2010
Number of Employed Persons	44	49
Number Employed 0-91 Days with Firm	1	8
Number Employed 92-365 Days with Firm	9	9
Number Employed 366+ Days with Firm	34	32
Associated DSHS Medical Clients	73	78
Family Medical	11	19
Children's Medical and SCHIP	62	59
Pregnant Women	0	0
Persons with Disabilities	0	0
Other Coverage	0	0
Monthly Medical and MH Expenditures - All Funds	\$12,318	\$14,070
General Fund-State	\$4,691	\$5,168
General Fund-Federal	\$7,626	\$8,902
Health Services Account	\$0	\$0

TOTAL

	January 2010	April 2010
Number of Employed Clients/Persons	60	62
Number Employed 0-91 Days with Firm	3	9
Number Employed 92-365 Days with Firm	20	17
Number Employed 366+ Days with Firm	37	36
Associated DSHS Medical Clients	107	104
Family Medical	33	37
Children's Medical and SCHIP	68	64
Pregnant Women	6	3
Persons with Disabilities	0	0
Other Coverage	0	0
Monthly Medical and MH Expenditures - All Funds	\$24,021	\$22,058
General Fund-State	\$9,198	\$8,228
General Fund-Federal	\$14,824	\$13,830
Health Services Account	\$0	\$0

DATA SOURCES: This report is based on the analysis of Automated Client Eligibility System (ACES) employer name data linked to Medicaid Management Information System eligibility data. ACES employer name information does not permit the identification of separately owned franchises operating under the same business name. The employer name information used in this report is self-reported; it is not a required element of the application for public assistance and is not independently verified by DSHS.

291. HOLY FAMILY HOSPITAL

Clients or persons with dependents with DSHS medical coverage, by type of DSHS coverage

Associated DSHS medical clients and estimated medical and mental health expenditures

PREPARED BY: DSHS Research and Data Analysis Division, March 2011

DSHS employed clients and their DSHS-covered dependents

	January 2010	April 2010
Number of Employed Clients	9	9
Number Employed 0-91 Days with Firm	1	0
Number Employed 92-365 Days with Firm	1	1
Number Employed 366+ Days with Firm	7	8
Associated DSHS Medical Clients	16	8
Family Medical	8	5
Children's Medical and SCHIP	4	1
Pregnant Women	3	1
Persons with Disabilities	1	1
Other Coverage	0	0
Monthly Medical and MH Expenditures - All Funds	\$6,122	\$3,114
General Fund-State	\$2,275	\$1,158
General Fund-Federal	\$3,846	\$1,955
Health Services Account	\$1	\$1

Non-client persons with DSHS-covered dependents

	January 2010	April 2010
Number of Employed Persons	50	53
Number Employed 0-91 Days with Firm	1	0
Number Employed 92-365 Days with Firm	4	3
Number Employed 366+ Days with Firm	45	50
Associated DSHS Medical Clients	88	98
Family Medical	8	5
Children's Medical and SCHIP	80	93
Pregnant Women	0	0
Persons with Disabilities	0	0
Other Coverage	0	0
Monthly Medical and MH Expenditures - All Funds	\$14,937	\$16,149
General Fund-State	\$5,343	\$5,765
General Fund-Federal	\$9,594	\$10,384
Health Services Account	\$0	\$0

TOTAL

	January 2010	April 2010
Number of Employed Clients/Persons	59	62
Number Employed 0-91 Days with Firm	2	0
Number Employed 92-365 Days with Firm	5	4
Number Employed 366+ Days with Firm	52	58
Associated DSHS Medical Clients	104	106
Family Medical	16	10
Children's Medical and SCHIP	84	94
Pregnant Women	3	1
Persons with Disabilities	1	1
Other Coverage	0	0
Monthly Medical and MH Expenditures - All Funds	\$21,059	\$19,263
General Fund-State	\$7,618	\$6,923
General Fund-Federal	\$13,440	\$12,340
Health Services Account	\$1	\$1

DATA SOURCES: This report is based on the analysis of Automated Client Eligibility System (ACES) employer name data linked to Medicaid Management Information System eligibility data. ACES employer name information does not permit the identification of separately owned franchises operating under the same business name. The employer name information used in this report is self-reported; it is not a required element of the application for public assistance and is not independently verified by DSHS.

291. IVARS

Clients or persons with dependents with DSHS medical coverage, by type of DSHS coverage

Associated DSHS medical clients and estimated medical and mental health expenditures

PREPARED BY: DSHS Research and Data Analysis Division, March 2011

DSHS employed clients and their DSHS-covered dependents

	January 2010	April 2010
Number of Employed Clients	21	22
Number Employed 0-91 Days with Firm	2	0
Number Employed 92-365 Days with Firm	10	7
Number Employed 366+ Days with Firm	9	15
Associated DSHS Medical Clients	17	24
Family Medical	8	8
Children's Medical and SCHIP	2	5
Pregnant Women	3	9
Persons with Disabilities	3	2
Other Coverage	1	0
Monthly Medical and MH Expenditures - All Funds	\$7,175	\$11,592
General Fund-State	\$2,736	\$4,338
General Fund-Federal	\$4,436	\$7,253
Health Services Account	\$2	\$1

Non-client persons with DSHS-covered dependents

	January 2010	April 2010
Number of Employed Persons	37	41
Number Employed 0-91 Days with Firm	0	1
Number Employed 92-365 Days with Firm	5	7
Number Employed 366+ Days with Firm	32	33
Associated DSHS Medical Clients	48	51
Family Medical	0	0
Children's Medical and SCHIP	46	50
Pregnant Women	1	0
Persons with Disabilities	1	1
Other Coverage	0	0
Monthly Medical and MH Expenditures - All Funds	\$9,016	\$8,892
General Fund-State	\$3,598	\$3,538
General Fund-Federal	\$5,417	\$5,353
Health Services Account	\$1	\$1

TOTAL

	January 2010	April 2010
Number of Employed Clients/Persons	58	63
Number Employed 0-91 Days with Firm	2	1
Number Employed 92-365 Days with Firm	15	14
Number Employed 366+ Days with Firm	41	48
Associated DSHS Medical Clients	65	75
Family Medical	8	8
Children's Medical and SCHIP	48	55
Pregnant Women	4	9
Persons with Disabilities	4	3
Other Coverage	1	0
Monthly Medical and MH Expenditures - All Funds	\$16,191	\$20,484
General Fund-State	\$6,335	\$7,876
General Fund-Federal	\$9,853	\$12,606
Health Services Account	\$3	\$2

DATA SOURCES: This report is based on the analysis of Automated Client Eligibility System (ACES) employer name data linked to Medicaid Management Information System eligibility data. ACES employer name information does not permit the identification of separately owned franchises operating under the same business name. The employer name information used in this report is self-reported; it is not a required element of the application for public assistance and is not independently verified by DSHS.

291. WAREHOUSE DEMO

Clients or persons with dependents with DSHS medical coverage, by type of DSHS coverage

Associated DSHS medical clients and estimated medical and mental health expenditures

PREPARED BY: DSHS Research and Data Analysis Division, March 2011

DSHS employed clients and their DSHS-covered dependents

	January 2010	April 2010
Number of Employed Clients	32	36
Number Employed 0-91 Days with Firm	3	2
Number Employed 92-365 Days with Firm	11	11
Number Employed 366+ Days with Firm	18	23
Associated DSHS Medical Clients	57	50
Family Medical	34	26
Children's Medical and SCHIP	9	12
Pregnant Women	2	3
Persons with Disabilities	10	7
Other Coverage	2	2
Monthly Medical and MH Expenditures - All Funds	\$20,706	\$16,516
General Fund-State	\$7,816	\$6,232
General Fund-Federal	\$12,881	\$10,279
Health Services Account	\$8	\$5

Non-client persons with DSHS-covered dependents

	January 2010	April 2010
Number of Employed Persons	27	26
Number Employed 0-91 Days with Firm	2	0
Number Employed 92-365 Days with Firm	5	9
Number Employed 366+ Days with Firm	20	17
Associated DSHS Medical Clients	27	29
Family Medical	0	0
Children's Medical and SCHIP	26	27
Pregnant Women	0	0
Persons with Disabilities	0	0
Other Coverage	1	2
Monthly Medical and MH Expenditures - All Funds	\$4,530	\$4,940
General Fund-State	\$1,674	\$1,876
General Fund-Federal	\$2,857	\$3,064
Health Services Account	\$0	\$0

TOTAL

	January 2010	April 2010
Number of Employed Clients/Persons	59	62
Number Employed 0-91 Days with Firm	5	2
Number Employed 92-365 Days with Firm	16	20
Number Employed 366+ Days with Firm	38	40
Associated DSHS Medical Clients	84	79
Family Medical	34	26
Children's Medical and SCHIP	35	39
Pregnant Women	2	3
Persons with Disabilities	10	7
Other Coverage	3	4
Monthly Medical and MH Expenditures - All Funds	\$25,236	\$21,456
General Fund-State	\$9,490	\$8,108
General Fund-Federal	\$15,738	\$13,343
Health Services Account	\$8	\$5

DATA SOURCES: This report is based on the analysis of Automated Client Eligibility System (ACES) employer name data linked to Medicaid Management Information System eligibility data. ACES employer name information does not permit the identification of separately owned franchises operating under the same business name. The employer name information used in this report is self-reported; it is not a required element of the application for public assistance and is not independently verified by DSHS.

294. ALLAN BROTHERS

Clients or persons with dependents with DSHS medical coverage, by type of DSHS coverage

Associated DSHS medical clients and estimated medical and mental health expenditures

PREPARED BY: DSHS Research and Data Analysis Division, March 2011

DSHS employed clients and their DSHS-covered dependents

	January 2010	April 2010
Number of Employed Clients	8	5
Number Employed 0-91 Days with Firm	1	0
Number Employed 92-365 Days with Firm	5	3
Number Employed 366+ Days with Firm	2	2
Associated DSHS Medical Clients	8	8
Family Medical	2	2
Children's Medical and SCHIP	3	4
Pregnant Women	3	2
Persons with Disabilities	0	0
Other Coverage	0	0
Monthly Medical and MH Expenditures - All Funds	\$3,605	\$2,907
General Fund-State	\$1,346	\$1,079
General Fund-Federal	\$2,259	\$1,828
Health Services Account	\$0	\$0

Non-client persons with DSHS-covered dependents

	January 2010	April 2010
Number of Employed Persons	55	52
Number Employed 0-91 Days with Firm	2	2
Number Employed 92-365 Days with Firm	8	6
Number Employed 366+ Days with Firm	45	44
Associated DSHS Medical Clients	100	92
Family Medical	5	2
Children's Medical and SCHIP	95	90
Pregnant Women	0	0
Persons with Disabilities	0	0
Other Coverage	0	0
Monthly Medical and MH Expenditures - All Funds	\$15,991	\$14,455
General Fund-State	\$6,500	\$5,889
General Fund-Federal	\$9,491	\$8,566
Health Services Account	\$0	\$0

TOTAL

	January 2010	April 2010
Number of Employed Clients/Persons	63	57
Number Employed 0-91 Days with Firm	3	2
Number Employed 92-365 Days with Firm	13	9
Number Employed 366+ Days with Firm	47	46
Associated DSHS Medical Clients	108	100
Family Medical	7	4
Children's Medical and SCHIP	98	94
Pregnant Women	3	2
Persons with Disabilities	0	0
Other Coverage	0	0
Monthly Medical and MH Expenditures - All Funds	\$19,597	\$17,362
General Fund-State	\$7,847	\$6,968
General Fund-Federal	\$11,750	\$10,394
Health Services Account	\$0	\$0

DATA SOURCES: This report is based on the analysis of Automated Client Eligibility System (ACES) employer name data linked to Medicaid Management Information System eligibility data. ACES employer name information does not permit the identification of separately owned franchises operating under the same business name. The employer name information used in this report is self-reported; it is not a required element of the application for public assistance and is not independently verified by DSHS.

294. CITY OF SPOKANE

Clients or persons with dependents with DSHS medical coverage, by type of DSHS coverage

Associated DSHS medical clients and estimated medical and mental health expenditures

PREPARED BY: DSHS Research and Data Analysis Division, March 2011

DSHS employed clients and their DSHS-covered dependents

	January 2010	April 2010
Number of Employed Clients	16	17
Number Employed 0-91 Days with Firm	1	1
Number Employed 92-365 Days with Firm	7	5
Number Employed 366+ Days with Firm	8	11
Associated DSHS Medical Clients	18	21
Family Medical	13	15
Children's Medical and SCHIP	0	1
Pregnant Women	1	1
Persons with Disabilities	4	4
Other Coverage	0	0
Monthly Medical and MH Expenditures - All Funds	\$6,074	\$6,762
General Fund-State	\$2,252	\$2,502
General Fund-Federal	\$3,820	\$4,257
Health Services Account	\$3	\$3

Non-client persons with DSHS-covered dependents

	January 2010	April 2010
Number of Employed Persons	44	43
Number Employed 0-91 Days with Firm	0	2
Number Employed 92-365 Days with Firm	7	6
Number Employed 366+ Days with Firm	37	35
Associated DSHS Medical Clients	99	93
Family Medical	0	0
Children's Medical and SCHIP	96	91
Pregnant Women	3	1
Persons with Disabilities	0	1
Other Coverage	0	0
Monthly Medical and MH Expenditures - All Funds	\$18,214	\$16,538
General Fund-State	\$6,552	\$5,936
General Fund-Federal	\$11,662	\$10,601
Health Services Account	\$0	\$1

TOTAL

	January 2010	April 2010
Number of Employed Clients/Persons	60	60
Number Employed 0-91 Days with Firm	1	3
Number Employed 92-365 Days with Firm	14	11
Number Employed 366+ Days with Firm	45	46
Associated DSHS Medical Clients	117	114
Family Medical	13	15
Children's Medical and SCHIP	96	92
Pregnant Women	4	2
Persons with Disabilities	4	5
Other Coverage	0	0
Monthly Medical and MH Expenditures - All Funds	\$24,288	\$23,300
General Fund-State	\$8,804	\$8,438
General Fund-Federal	\$15,482	\$14,858
Health Services Account	\$3	\$3

DATA SOURCES: This report is based on the analysis of Automated Client Eligibility System (ACES) employer name data linked to Medicaid Management Information System eligibility data. ACES employer name information does not permit the identification of separately owned franchises operating under the same business name. The employer name information used in this report is self-reported; it is not a required element of the application for public assistance and is not independently verified by DSHS.

294. ROSAUERS SUPERMARKETS

Clients or persons with dependents with DSHS medical coverage, by type of DSHS coverage

Associated DSHS medical clients and estimated medical and mental health expenditures

PREPARED BY: DSHS Research and Data Analysis Division, March 2011

DSHS employed clients and their DSHS-covered dependents

	January 2010	April 2010
Number of Employed Clients	27	25
Number Employed 0-91 Days with Firm	1	2
Number Employed 92-365 Days with Firm	9	5
Number Employed 366+ Days with Firm	17	18
Associated DSHS Medical Clients	37	33
Family Medical	29	26
Children's Medical and SCHIP	4	2
Pregnant Women	1	1
Persons with Disabilities	3	4
Other Coverage	0	0
Monthly Medical and MH Expenditures - All Funds	\$11,487	\$11,363
General Fund-State	\$4,237	\$4,213
General Fund-Federal	\$7,247	\$7,146
Health Services Account	\$2	\$3

Non-client persons with DSHS-covered dependents

	January 2010	April 2010
Number of Employed Persons	37	31
Number Employed 0-91 Days with Firm	1	0
Number Employed 92-365 Days with Firm	6	5
Number Employed 366+ Days with Firm	30	26
Associated DSHS Medical Clients	60	52
Family Medical	6	2
Children's Medical and SCHIP	53	49
Pregnant Women	1	1
Persons with Disabilities	0	0
Other Coverage	0	0
Monthly Medical and MH Expenditures - All Funds	\$11,112	\$9,454
General Fund-State	\$3,998	\$3,398
General Fund-Federal	\$7,114	\$6,056
Health Services Account	\$0	\$0

TOTAL

	January 2010	April 2010
Number of Employed Clients/Persons	64	56
Number Employed 0-91 Days with Firm	2	2
Number Employed 92-365 Days with Firm	15	10
Number Employed 366+ Days with Firm	47	44
Associated DSHS Medical Clients	97	85
Family Medical	35	28
Children's Medical and SCHIP	57	51
Pregnant Women	2	2
Persons with Disabilities	3	4
Other Coverage	0	0
Monthly Medical and MH Expenditures - All Funds	\$22,598	\$20,817
General Fund-State	\$8,235	\$7,611
General Fund-Federal	\$14,361	\$13,202
Health Services Account	\$2	\$3

DATA SOURCES: This report is based on the analysis of Automated Client Eligibility System (ACES) employer name data linked to Medicaid Management Information System eligibility data. ACES employer name information does not permit the identification of separately owned franchises operating under the same business name. The employer name information used in this report is self-reported; it is not a required element of the application for public assistance and is not independently verified by DSHS.

294. STATE FARM INSURANCE

Clients or persons with dependents with DSHS medical coverage, by type of DSHS coverage

Associated DSHS medical clients and estimated medical and mental health expenditures

PREPARED BY: DSHS Research and Data Analysis Division, March 2011

DSHS employed clients and their DSHS-covered dependents

	January 2010	April 2010
Number of Employed Clients	13	13
Number Employed 0-91 Days with Firm	1	3
Number Employed 92-365 Days with Firm	6	2
Number Employed 366+ Days with Firm	6	8
Associated DSHS Medical Clients	26	26
Family Medical	22	15
Children's Medical and SCHIP	2	6
Pregnant Women	2	4
Persons with Disabilities	0	1
Other Coverage	0	0
Monthly Medical and MH Expenditures - All Funds	\$7,804	\$9,147
General Fund-State	\$2,874	\$3,390
General Fund-Federal	\$4,930	\$5,756
Health Services Account	\$0	\$1

Non-client persons with DSHS-covered dependents

	January 2010	April 2010
Number of Employed Persons	46	48
Number Employed 0-91 Days with Firm	0	2
Number Employed 92-365 Days with Firm	13	6
Number Employed 366+ Days with Firm	33	40
Associated DSHS Medical Clients	85	80
Family Medical	0	0
Children's Medical and SCHIP	84	78
Pregnant Women	1	2
Persons with Disabilities	0	0
Other Coverage	0	0
Monthly Medical and MH Expenditures - All Funds	\$14,669	\$14,503
General Fund-State	\$5,254	\$5,212
General Fund-Federal	\$9,415	\$9,291
Health Services Account	\$0	\$0

TOTAL

	January 2010	April 2010
Number of Employed Clients/Persons	59	61
Number Employed 0-91 Days with Firm	1	5
Number Employed 92-365 Days with Firm	19	8
Number Employed 366+ Days with Firm	39	48
Associated DSHS Medical Clients	111	106
Family Medical	22	15
Children's Medical and SCHIP	86	84
Pregnant Women	3	6
Persons with Disabilities	0	1
Other Coverage	0	0
Monthly Medical and MH Expenditures - All Funds	\$22,473	\$23,650
General Fund-State	\$8,128	\$8,602
General Fund-Federal	\$14,345	\$15,048
Health Services Account	\$0	\$1

DATA SOURCES: This report is based on the analysis of Automated Client Eligibility System (ACES) employer name data linked to Medicaid Management Information System eligibility data. ACES employer name information does not permit the identification of separately owned franchises operating under the same business name. The employer name information used in this report is self-reported; it is not a required element of the application for public assistance and is not independently verified by DSHS.

298. FAMOUS DAVES

Clients or persons with dependents with DSHS medical coverage, by type of DSHS coverage

Associated DSHS medical clients and estimated medical and mental health expenditures

PREPARED BY: DSHS Research and Data Analysis Division, March 2011

DSHS employed clients and their DSHS-covered dependents

	January 2010	April 2010
Number of Employed Clients	25	18
Number Employed 0-91 Days with Firm	0	1
Number Employed 92-365 Days with Firm	8	4
Number Employed 366+ Days with Firm	17	13
Associated DSHS Medical Clients	37	17
Family Medical	22	10
Children's Medical and SCHIP	8	4
Pregnant Women	7	3
Persons with Disabilities	0	0
Other Coverage	0	0
Monthly Medical and MH Expenditures - All Funds	\$13,106	\$5,808
General Fund-State	\$4,857	\$2,207
General Fund-Federal	\$8,249	\$3,601
Health Services Account	\$0	\$0

Non-client persons with DSHS-covered dependents

	January 2010	April 2010
Number of Employed Persons	38	38
Number Employed 0-91 Days with Firm	0	0
Number Employed 92-365 Days with Firm	13	5
Number Employed 366+ Days with Firm	25	33
Associated DSHS Medical Clients	68	81
Family Medical	7	9
Children's Medical and SCHIP	58	70
Pregnant Women	2	1
Persons with Disabilities	1	1
Other Coverage	0	0
Monthly Medical and MH Expenditures - All Funds	\$13,144	\$14,715
General Fund-State	\$5,260	\$5,863
General Fund-Federal	\$7,883	\$8,851
Health Services Account	\$1	\$1

TOTAL

	January 2010	April 2010
Number of Employed Clients/Persons	63	56
Number Employed 0-91 Days with Firm	0	1
Number Employed 92-365 Days with Firm	21	9
Number Employed 366+ Days with Firm	42	46
Associated DSHS Medical Clients	105	98
Family Medical	29	19
Children's Medical and SCHIP	66	74
Pregnant Women	9	4
Persons with Disabilities	1	1
Other Coverage	0	0
Monthly Medical and MH Expenditures - All Funds	\$26,250	\$20,523
General Fund-State	\$10,117	\$8,070
General Fund-Federal	\$16,132	\$12,452
Health Services Account	\$1	\$1

DATA SOURCES: This report is based on the analysis of Automated Client Eligibility System (ACES) employer name data linked to Medicaid Management Information System eligibility data. ACES employer name information does not permit the identification of separately owned franchises operating under the same business name. The employer name information used in this report is self-reported; it is not a required element of the application for public assistance and is not independently verified by DSHS.

298. LA FITNESS

Clients or persons with dependents with DSHS medical coverage, by type of DSHS coverage

Associated DSHS medical clients and estimated medical and mental health expenditures

PREPARED BY: DSHS Research and Data Analysis Division, March 2011

DSHS employed clients and their DSHS-covered dependents

	January 2010	April 2010
Number of Employed Clients	29	25
Number Employed 0-91 Days with Firm	4	1
Number Employed 92-365 Days with Firm	13	7
Number Employed 366+ Days with Firm	12	17
Associated DSHS Medical Clients	56	35
Family Medical	37	26
Children's Medical and SCHIP	9	2
Pregnant Women	6	3
Persons with Disabilities	4	4
Other Coverage	0	0
Monthly Medical and MH Expenditures - All Funds	\$19,356	\$12,863
General Fund-State	\$7,284	\$4,774
General Fund-Federal	\$12,069	\$8,086
Health Services Account	\$3	\$3

Non-client persons with DSHS-covered dependents

	January 2010	April 2010
Number of Employed Persons	32	33
Number Employed 0-91 Days with Firm	1	1
Number Employed 92-365 Days with Firm	15	7
Number Employed 366+ Days with Firm	16	25
Associated DSHS Medical Clients	52	48
Family Medical	4	3
Children's Medical and SCHIP	46	44
Pregnant Women	2	1
Persons with Disabilities	0	0
Other Coverage	0	0
Monthly Medical and MH Expenditures - All Funds	\$9,999	\$8,529
General Fund-State	\$3,894	\$3,406
General Fund-Federal	\$6,105	\$5,124
Health Services Account	\$0	\$0

TOTAL

	January 2010	April 2010
Number of Employed Clients/Persons	61	58
Number Employed 0-91 Days with Firm	5	2
Number Employed 92-365 Days with Firm	28	14
Number Employed 366+ Days with Firm	28	42
Associated DSHS Medical Clients	108	83
Family Medical	41	29
Children's Medical and SCHIP	55	46
Pregnant Women	8	4
Persons with Disabilities	4	4
Other Coverage	0	0
Monthly Medical and MH Expenditures - All Funds	\$29,355	\$21,392
General Fund-State	\$11,178	\$8,179
General Fund-Federal	\$18,174	\$13,210
Health Services Account	\$3	\$3

DATA SOURCES: This report is based on the analysis of Automated Client Eligibility System (ACES) employer name data linked to Medicaid Management Information System eligibility data. ACES employer name information does not permit the identification of separately owned franchises operating under the same business name. The employer name information used in this report is self-reported; it is not a required element of the application for public assistance and is not independently verified by DSHS.

298. STERLING SAVINGS BANK

Clients or persons with dependents with DSHS medical coverage, by type of DSHS coverage

Associated DSHS medical clients and estimated medical and mental health expenditures

PREPARED BY: DSHS Research and Data Analysis Division, March 2011

DSHS employed clients and their DSHS-covered dependents

	January 2010	April 2010
Number of Employed Clients	13	11
Number Employed 0-91 Days with Firm	2	0
Number Employed 92-365 Days with Firm	3	3
Number Employed 366+ Days with Firm	8	8
Associated DSHS Medical Clients	14	7
Family Medical	7	4
Children's Medical and SCHIP	4	2
Pregnant Women	3	1
Persons with Disabilities	0	0
Other Coverage	0	0
Monthly Medical and MH Expenditures - All Funds	\$5,073	\$2,238
General Fund-State	\$1,882	\$826
General Fund-Federal	\$3,191	\$1,411
Health Services Account	\$0	\$0

Non-client persons with DSHS-covered dependents

	January 2010	April 2010
Number of Employed Persons	48	47
Number Employed 0-91 Days with Firm	0	0
Number Employed 92-365 Days with Firm	10	5
Number Employed 366+ Days with Firm	38	42
Associated DSHS Medical Clients	81	86
Family Medical	0	0
Children's Medical and SCHIP	81	86
Pregnant Women	0	0
Persons with Disabilities	0	0
Other Coverage	0	0
Monthly Medical and MH Expenditures - All Funds	\$13,272	\$13,898
General Fund-State	\$4,736	\$4,955
General Fund-Federal	\$8,536	\$8,944
Health Services Account	\$0	\$0

TOTAL

	January 2010	April 2010
Number of Employed Clients/Persons	61	58
Number Employed 0-91 Days with Firm	2	0
Number Employed 92-365 Days with Firm	13	8
Number Employed 366+ Days with Firm	46	50
Associated DSHS Medical Clients	95	93
Family Medical	7	4
Children's Medical and SCHIP	85	88
Pregnant Women	3	1
Persons with Disabilities	0	0
Other Coverage	0	0
Monthly Medical and MH Expenditures - All Funds	\$18,345	\$16,136
General Fund-State	\$6,618	\$5,781
General Fund-Federal	\$11,727	\$10,355
Health Services Account	\$0	\$0

DATA SOURCES: This report is based on the analysis of Automated Client Eligibility System (ACES) employer name data linked to Medicaid Management Information System eligibility data. ACES employer name information does not permit the identification of separately owned franchises operating under the same business name. The employer name information used in this report is self-reported; it is not a required element of the application for public assistance and is not independently verified by DSHS.

301. UNDERWOOD FRUIT

Clients or persons with dependents with DSHS medical coverage, by type of DSHS coverage

Associated DSHS medical clients and estimated medical and mental health expenditures

PREPARED BY: DSHS Research and Data Analysis Division, March 2011

DSHS employed clients and their DSHS-covered dependents

	January 2010	April 2010
Number of Employed Clients	6	7
Number Employed 0-91 Days with Firm	0	0
Number Employed 92-365 Days with Firm	3	1
Number Employed 366+ Days with Firm	3	6
Associated DSHS Medical Clients	5	6
Family Medical	4	0
Children's Medical and SCHIP	0	3
Pregnant Women	1	3
Persons with Disabilities	0	0
Other Coverage	0	0
Monthly Medical and MH Expenditures - All Funds	\$1,900	\$3,082
General Fund-State	\$706	\$1,155
General Fund-Federal	\$1,194	\$1,928
Health Services Account	\$0	\$0

Non-client persons with DSHS-covered dependents

	January 2010	April 2010
Number of Employed Persons	53	52
Number Employed 0-91 Days with Firm	5	0
Number Employed 92-365 Days with Firm	11	13
Number Employed 366+ Days with Firm	37	39
Associated DSHS Medical Clients	79	80
Family Medical	1	1
Children's Medical and SCHIP	74	76
Pregnant Women	4	3
Persons with Disabilities	0	0
Other Coverage	0	0
Monthly Medical and MH Expenditures - All Funds	\$15,487	\$15,014
General Fund-State	\$5,995	\$5,752
General Fund-Federal	\$9,492	\$9,262
Health Services Account	\$0	\$0

TOTAL

	January 2010	April 2010
Number of Employed Clients/Persons	59	59
Number Employed 0-91 Days with Firm	5	0
Number Employed 92-365 Days with Firm	14	14
Number Employed 366+ Days with Firm	40	45
Associated DSHS Medical Clients	84	86
Family Medical	5	1
Children's Medical and SCHIP	74	79
Pregnant Women	5	6
Persons with Disabilities	0	0
Other Coverage	0	0
Monthly Medical and MH Expenditures - All Funds	\$17,388	\$18,097
General Fund-State	\$6,701	\$6,907
General Fund-Federal	\$10,687	\$11,190
Health Services Account	\$0	\$0

DATA SOURCES: This report is based on the analysis of Automated Client Eligibility System (ACES) employer name data linked to Medicaid Management Information System eligibility data. ACES employer name information does not permit the identification of separately owned franchises operating under the same business name. The employer name information used in this report is self-reported; it is not a required element of the application for public assistance and is not independently verified by DSHS.

302. CHIEF ORCHARDS

Clients or persons with dependents with DSHS medical coverage, by type of DSHS coverage

Associated DSHS medical clients and estimated medical and mental health expenditures

PREPARED BY: DSHS Research and Data Analysis Division, March 2011

DSHS employed clients and their DSHS-covered dependents

	January 2010	April 2010
Number of Employed Clients	12	10
Number Employed 0-91 Days with Firm	1	1
Number Employed 92-365 Days with Firm	4	2
Number Employed 366+ Days with Firm	7	7
Associated DSHS Medical Clients	7	12
Family Medical	1	5
Children's Medical and SCHIP	2	3
Pregnant Women	4	4
Persons with Disabilities	0	0
Other Coverage	0	0
Monthly Medical and MH Expenditures - All Funds	\$4,045	\$5,121
General Fund-State	\$1,519	\$2,024
General Fund-Federal	\$2,526	\$3,097
Health Services Account	\$0	\$0

Non-client persons with DSHS-covered dependents

	January 2010	April 2010
Number of Employed Persons	46	49
Number Employed 0-91 Days with Firm	2	1
Number Employed 92-365 Days with Firm	17	10
Number Employed 366+ Days with Firm	27	38
Associated DSHS Medical Clients	79	75
Family Medical	6	7
Children's Medical and SCHIP	72	67
Pregnant Women	0	0
Persons with Disabilities	0	0
Other Coverage	1	1
Monthly Medical and MH Expenditures - All Funds	\$12,642	\$12,255
General Fund-State	\$5,534	\$5,230
General Fund-Federal	\$7,108	\$7,024
Health Services Account	\$0	\$0

TOTAL

	January 2010	April 2010
Number of Employed Clients/Persons	58	59
Number Employed 0-91 Days with Firm	3	2
Number Employed 92-365 Days with Firm	21	12
Number Employed 366+ Days with Firm	34	45
Associated DSHS Medical Clients	86	87
Family Medical	7	12
Children's Medical and SCHIP	74	70
Pregnant Women	4	4
Persons with Disabilities	0	0
Other Coverage	1	1
Monthly Medical and MH Expenditures - All Funds	\$16,688	\$17,375
General Fund-State	\$7,053	\$7,254
General Fund-Federal	\$9,634	\$10,121
Health Services Account	\$0	\$0

DATA SOURCES: This report is based on the analysis of Automated Client Eligibility System (ACES) employer name data linked to Medicaid Management Information System eligibility data. ACES employer name information does not permit the identification of separately owned franchises operating under the same business name. The employer name information used in this report is self-reported; it is not a required element of the application for public assistance and is not independently verified by DSHS.

302. MESSAGE ENVY

Clients or persons with dependents with DSHS medical coverage, by type of DSHS coverage

Associated DSHS medical clients and estimated medical and mental health expenditures

PREPARED BY: DSHS Research and Data Analysis Division, March 2011

DSHS employed clients and their DSHS-covered dependents

	January 2010	April 2010
Number of Employed Clients	16	19
Number Employed 0-91 Days with Firm	2	9
Number Employed 92-365 Days with Firm	11	6
Number Employed 366+ Days with Firm	3	4
Associated DSHS Medical Clients	37	43
Family Medical	27	32
Children's Medical and SCHIP	6	4
Pregnant Women	3	5
Persons with Disabilities	1	2
Other Coverage	0	0
Monthly Medical and MH Expenditures - All Funds	\$11,420	\$14,902
General Fund-State	\$4,211	\$5,519
General Fund-Federal	\$7,208	\$9,382
Health Services Account	\$1	\$2

Non-client persons with DSHS-covered dependents

	January 2010	April 2010
Number of Employed Persons	39	43
Number Employed 0-91 Days with Firm	2	3
Number Employed 92-365 Days with Firm	15	13
Number Employed 366+ Days with Firm	22	27
Associated DSHS Medical Clients	54	64
Family Medical	5	5
Children's Medical and SCHIP	49	59
Pregnant Women	0	0
Persons with Disabilities	0	0
Other Coverage	0	0
Monthly Medical and MH Expenditures - All Funds	\$9,312	\$10,960
General Fund-State	\$3,392	\$3,980
General Fund-Federal	\$5,920	\$6,980
Health Services Account	\$0	\$0

TOTAL

	January 2010	April 2010
Number of Employed Clients/Persons	55	62
Number Employed 0-91 Days with Firm	4	12
Number Employed 92-365 Days with Firm	26	19
Number Employed 366+ Days with Firm	25	31
Associated DSHS Medical Clients	91	107
Family Medical	32	37
Children's Medical and SCHIP	55	63
Pregnant Women	3	5
Persons with Disabilities	1	2
Other Coverage	0	0
Monthly Medical and MH Expenditures - All Funds	\$20,732	\$25,863
General Fund-State	\$7,603	\$9,500
General Fund-Federal	\$13,128	\$16,362
Health Services Account	\$1	\$2

DATA SOURCES: This report is based on the analysis of Automated Client Eligibility System (ACES) employer name data linked to Medicaid Management Information System eligibility data. ACES employer name information does not permit the identification of separately owned franchises operating under the same business name. The employer name information used in this report is self-reported; it is not a required element of the application for public assistance and is not independently verified by DSHS.

302. NATIONAL GUARD

Clients or persons with dependents with DSHS medical coverage, by type of DSHS coverage

Associated DSHS medical clients and estimated medical and mental health expenditures

PREPARED BY: DSHS Research and Data Analysis Division, March 2011

DSHS employed clients and their DSHS-covered dependents

	January 2010	April 2010
Number of Employed Clients	17	18
Number Employed 0-91 Days with Firm	1	3
Number Employed 92-365 Days with Firm	7	4
Number Employed 366+ Days with Firm	9	11
Associated DSHS Medical Clients	35	39
Family Medical	30	37
Children's Medical and SCHIP	4	2
Pregnant Women	1	0
Persons with Disabilities	0	0
Other Coverage	0	0
Monthly Medical and MH Expenditures - All Funds	\$9,369	\$9,994
General Fund-State	\$3,434	\$3,655
General Fund-Federal	\$5,936	\$6,339
Health Services Account	\$0	\$0

Non-client persons with DSHS-covered dependents

	January 2010	April 2010
Number of Employed Persons	39	43
Number Employed 0-91 Days with Firm	0	3
Number Employed 92-365 Days with Firm	12	6
Number Employed 366+ Days with Firm	27	34
Associated DSHS Medical Clients	41	51
Family Medical	1	1
Children's Medical and SCHIP	38	47
Pregnant Women	2	3
Persons with Disabilities	0	0
Other Coverage	0	0
Monthly Medical and MH Expenditures - All Funds	\$8,246	\$10,600
General Fund-State	\$2,982	\$3,841
General Fund-Federal	\$5,264	\$6,759
Health Services Account	\$0	\$0

TOTAL

	January 2010	April 2010
Number of Employed Clients/Persons	56	61
Number Employed 0-91 Days with Firm	1	6
Number Employed 92-365 Days with Firm	19	10
Number Employed 366+ Days with Firm	36	45
Associated DSHS Medical Clients	76	90
Family Medical	31	38
Children's Medical and SCHIP	42	49
Pregnant Women	3	3
Persons with Disabilities	0	0
Other Coverage	0	0
Monthly Medical and MH Expenditures - All Funds	\$17,615	\$20,595
General Fund-State	\$6,416	\$7,496
General Fund-Federal	\$11,199	\$13,099
Health Services Account	\$0	\$0

DATA SOURCES: This report is based on the analysis of Automated Client Eligibility System (ACES) employer name data linked to Medicaid Management Information System eligibility data. ACES employer name information does not permit the identification of separately owned franchises operating under the same business name. The employer name information used in this report is self-reported; it is not a required element of the application for public assistance and is not independently verified by DSHS.

302. OLYMPIC COLLEGE

Clients or persons with dependents with DSHS medical coverage, by type of DSHS coverage

Associated DSHS medical clients and estimated medical and mental health expenditures

PREPARED BY: DSHS Research and Data Analysis Division, March 2011

DSHS employed clients and their DSHS-covered dependents

	January 2010	April 2010
Number of Employed Clients	33	44
Number Employed 0-91 Days with Firm	5	18
Number Employed 92-365 Days with Firm	11	11
Number Employed 366+ Days with Firm	17	15
Associated DSHS Medical Clients	75	106
Family Medical	63	91
Children's Medical and SCHIP	6	11
Pregnant Women	1	1
Persons with Disabilities	5	3
Other Coverage	0	0
Monthly Medical and MH Expenditures - All Funds	\$22,048	\$28,605
General Fund-State	\$8,343	\$10,716
General Fund-Federal	\$13,701	\$17,887
Health Services Account	\$4	\$2

Non-client persons with DSHS-covered dependents

	January 2010	April 2010
Number of Employed Persons	20	20
Number Employed 0-91 Days with Firm	0	1
Number Employed 92-365 Days with Firm	2	2
Number Employed 366+ Days with Firm	18	17
Associated DSHS Medical Clients	39	37
Family Medical	0	0
Children's Medical and SCHIP	38	36
Pregnant Women	0	1
Persons with Disabilities	1	0
Other Coverage	0	0
Monthly Medical and MH Expenditures - All Funds	\$7,055	\$6,797
General Fund-State	\$2,535	\$2,444
General Fund-Federal	\$4,519	\$4,352
Health Services Account	\$1	\$0

TOTAL

	January 2010	April 2010
Number of Employed Clients/Persons	53	64
Number Employed 0-91 Days with Firm	5	19
Number Employed 92-365 Days with Firm	13	13
Number Employed 366+ Days with Firm	35	32
Associated DSHS Medical Clients	114	143
Family Medical	63	91
Children's Medical and SCHIP	44	47
Pregnant Women	1	2
Persons with Disabilities	6	3
Other Coverage	0	0
Monthly Medical and MH Expenditures - All Funds	\$29,103	\$35,402
General Fund-State	\$10,878	\$13,161
General Fund-Federal	\$18,220	\$22,239
Health Services Account	\$5	\$2

DATA SOURCES: This report is based on the analysis of Automated Client Eligibility System (ACES) employer name data linked to Medicaid Management Information System eligibility data. ACES employer name information does not permit the identification of separately owned franchises operating under the same business name. The employer name information used in this report is self-reported; it is not a required element of the application for public assistance and is not independently verified by DSHS.

302. TACO DEL MAR

Clients or persons with dependents with DSHS medical coverage, by type of DSHS coverage

Associated DSHS medical clients and estimated medical and mental health expenditures

PREPARED BY: DSHS Research and Data Analysis Division, March 2011

DSHS employed clients and their DSHS-covered dependents

	January 2010	April 2010
Number of Employed Clients	30	26
Number Employed 0-91 Days with Firm	3	4
Number Employed 92-365 Days with Firm	13	6
Number Employed 366+ Days with Firm	14	16
Associated DSHS Medical Clients	39	33
Family Medical	17	16
Children's Medical and SCHIP	9	8
Pregnant Women	12	8
Persons with Disabilities	1	1
Other Coverage	0	0
Monthly Medical and MH Expenditures - All Funds	\$17,073	\$13,192
General Fund-State	\$6,369	\$4,909
General Fund-Federal	\$10,703	\$8,283
Health Services Account	\$1	\$1

Non-client persons with DSHS-covered dependents

	January 2010	April 2010
Number of Employed Persons	28	33
Number Employed 0-91 Days with Firm	0	2
Number Employed 92-365 Days with Firm	8	6
Number Employed 366+ Days with Firm	20	25
Associated DSHS Medical Clients	41	34
Family Medical	4	5
Children's Medical and SCHIP	34	26
Pregnant Women	3	3
Persons with Disabilities	0	0
Other Coverage	0	0
Monthly Medical and MH Expenditures - All Funds	\$8,923	\$7,882
General Fund-State	\$3,529	\$3,103
General Fund-Federal	\$5,395	\$4,780
Health Services Account	\$0	\$0

TOTAL

	January 2010	April 2010
Number of Employed Clients/Persons	58	59
Number Employed 0-91 Days with Firm	3	6
Number Employed 92-365 Days with Firm	21	12
Number Employed 366+ Days with Firm	34	41
Associated DSHS Medical Clients	80	67
Family Medical	21	21
Children's Medical and SCHIP	43	34
Pregnant Women	15	11
Persons with Disabilities	1	1
Other Coverage	0	0
Monthly Medical and MH Expenditures - All Funds	\$25,996	\$21,075
General Fund-State	\$9,898	\$8,012
General Fund-Federal	\$16,098	\$13,063
Health Services Account	\$1	\$1

DATA SOURCES: This report is based on the analysis of Automated Client Eligibility System (ACES) employer name data linked to Medicaid Management Information System eligibility data. ACES employer name information does not permit the identification of separately owned franchises operating under the same business name. The employer name information used in this report is self-reported; it is not a required element of the application for public assistance and is not independently verified by DSHS.

307. FIRCREST SCHOOL

Clients or persons with dependents with DSHS medical coverage, by type of DSHS coverage

Associated DSHS medical clients and estimated medical and mental health expenditures

PREPARED BY: DSHS Research and Data Analysis Division, March 2011

DSHS employed clients and their DSHS-covered dependents

	January 2010	April 2010
Number of Employed Clients	52	52
Number Employed 0-91 Days with Firm	0	0
Number Employed 92-365 Days with Firm	1	1
Number Employed 366+ Days with Firm	51	51
Associated DSHS Medical Clients	53	54
Family Medical	0	2
Children's Medical and SCHIP	1	1
Pregnant Women	1	1
Persons with Disabilities	47	46
Other Coverage	4	4
Monthly Medical and MH Expenditures - All Funds	\$38,660	\$38,391
General Fund-State	\$14,789	\$14,681
General Fund-Federal	\$23,834	\$23,674
Health Services Account	\$37	\$36

Non-client persons with DSHS-covered dependents

	January 2010	April 2010
Number of Employed Persons	6	6
Number Employed 0-91 Days with Firm	0	0
Number Employed 92-365 Days with Firm	0	0
Number Employed 366+ Days with Firm	6	6
Associated DSHS Medical Clients	8	9
Family Medical	0	0
Children's Medical and SCHIP	7	8
Pregnant Women	1	1
Persons with Disabilities	0	0
Other Coverage	0	0
Monthly Medical and MH Expenditures - All Funds	\$1,977	\$2,142
General Fund-State	\$723	\$782
General Fund-Federal	\$1,254	\$1,360
Health Services Account	\$0	\$0

TOTAL

	January 2010	April 2010
Number of Employed Clients/Persons	58	58
Number Employed 0-91 Days with Firm	0	0
Number Employed 92-365 Days with Firm	1	1
Number Employed 366+ Days with Firm	57	57
Associated DSHS Medical Clients	61	63
Family Medical	0	2
Children's Medical and SCHIP	8	9
Pregnant Women	2	2
Persons with Disabilities	47	46
Other Coverage	4	4
Monthly Medical and MH Expenditures - All Funds	\$40,637	\$40,533
General Fund-State	\$15,512	\$15,463
General Fund-Federal	\$25,088	\$25,034
Health Services Account	\$37	\$36

DATA SOURCES: This report is based on the analysis of Automated Client Eligibility System (ACES) employer name data linked to Medicaid Management Information System eligibility data. ACES employer name information does not permit the identification of separately owned franchises operating under the same business name. The employer name information used in this report is self-reported; it is not a required element of the application for public assistance and is not independently verified by DSHS.

307. MANOR CARE

Clients or persons with dependents with DSHS medical coverage, by type of DSHS coverage

Associated DSHS medical clients and estimated medical and mental health expenditures

PREPARED BY: DSHS Research and Data Analysis Division, March 2011

DSHS employed clients and their DSHS-covered dependents

	January 2010	April 2010
Number of Employed Clients	19	13
Number Employed 0-91 Days with Firm	1	2
Number Employed 92-365 Days with Firm	9	3
Number Employed 366+ Days with Firm	9	8
Associated DSHS Medical Clients	37	27
Family Medical	23	21
Children's Medical and SCHIP	5	1
Pregnant Women	7	3
Persons with Disabilities	1	2
Other Coverage	1	0
Monthly Medical and MH Expenditures - All Funds	\$13,927	\$9,797
General Fund-State	\$5,220	\$3,634
General Fund-Federal	\$8,706	\$6,161
Health Services Account	\$1	\$2

Non-client persons with DSHS-covered dependents

	January 2010	April 2010
Number of Employed Persons	42	42
Number Employed 0-91 Days with Firm	2	2
Number Employed 92-365 Days with Firm	7	8
Number Employed 366+ Days with Firm	33	32
Associated DSHS Medical Clients	74	75
Family Medical	0	0
Children's Medical and SCHIP	72	73
Pregnant Women	0	0
Persons with Disabilities	1	1
Other Coverage	1	1
Monthly Medical and MH Expenditures - All Funds	\$12,933	\$13,019
General Fund-State	\$4,685	\$4,713
General Fund-Federal	\$8,248	\$8,305
Health Services Account	\$1	\$1

TOTAL

	January 2010	April 2010
Number of Employed Clients/Persons	61	55
Number Employed 0-91 Days with Firm	3	4
Number Employed 92-365 Days with Firm	16	11
Number Employed 366+ Days with Firm	42	40
Associated DSHS Medical Clients	111	102
Family Medical	23	21
Children's Medical and SCHIP	77	74
Pregnant Women	7	3
Persons with Disabilities	2	3
Other Coverage	2	1
Monthly Medical and MH Expenditures - All Funds	\$26,860	\$22,816
General Fund-State	\$9,905	\$8,348
General Fund-Federal	\$16,954	\$14,466
Health Services Account	\$2	\$2

DATA SOURCES: This report is based on the analysis of Automated Client Eligibility System (ACES) employer name data linked to Medicaid Management Information System eligibility data. ACES employer name information does not permit the identification of separately owned franchises operating under the same business name. The employer name information used in this report is self-reported; it is not a required element of the application for public assistance and is not independently verified by DSHS.

307. QUINCY FOODS

Clients or persons with dependents with DSHS medical coverage, by type of DSHS coverage

Associated DSHS medical clients and estimated medical and mental health expenditures

PREPARED BY: DSHS Research and Data Analysis Division, March 2011

DSHS employed clients and their DSHS-covered dependents

	January 2010	April 2010
Number of Employed Clients	4	3
Number Employed 0-91 Days with Firm	0	1
Number Employed 92-365 Days with Firm	1	0
Number Employed 366+ Days with Firm	3	2
Associated DSHS Medical Clients	7	9
Family Medical	3	4
Children's Medical and SCHIP	3	4
Pregnant Women	0	1
Persons with Disabilities	1	0
Other Coverage	0	0
Monthly Medical and MH Expenditures - All Funds	\$1,336	\$2,567
General Fund-State	\$541	\$944
General Fund-Federal	\$795	\$1,623
Health Services Account	\$0	\$0

Non-client persons with DSHS-covered dependents

	January 2010	April 2010
Number of Employed Persons	56	53
Number Employed 0-91 Days with Firm	2	0
Number Employed 92-365 Days with Firm	12	9
Number Employed 366+ Days with Firm	42	44
Associated DSHS Medical Clients	130	122
Family Medical	0	0
Children's Medical and SCHIP	126	120
Pregnant Women	4	2
Persons with Disabilities	0	0
Other Coverage	0	0
Monthly Medical and MH Expenditures - All Funds	\$24,219	\$21,426
General Fund-State	\$8,719	\$7,683
General Fund-Federal	\$15,500	\$13,743
Health Services Account	\$0	\$0

TOTAL

	January 2010	April 2010
Number of Employed Clients/Persons	60	56
Number Employed 0-91 Days with Firm	2	1
Number Employed 92-365 Days with Firm	13	9
Number Employed 366+ Days with Firm	45	46
Associated DSHS Medical Clients	137	131
Family Medical	3	4
Children's Medical and SCHIP	129	124
Pregnant Women	4	3
Persons with Disabilities	1	0
Other Coverage	0	0
Monthly Medical and MH Expenditures - All Funds	\$25,556	\$23,993
General Fund-State	\$9,260	\$8,627
General Fund-Federal	\$16,295	\$15,366
Health Services Account	\$0	\$0

DATA SOURCES: This report is based on the analysis of Automated Client Eligibility System (ACES) employer name data linked to Medicaid Management Information System eligibility data. ACES employer name information does not permit the identification of separately owned franchises operating under the same business name. The employer name information used in this report is self-reported; it is not a required element of the application for public assistance and is not independently verified by DSHS.

310. CHUCK E. CHEESE'S

Clients or persons with dependents with DSHS medical coverage, by type of DSHS coverage

Associated DSHS medical clients and estimated medical and mental health expenditures

PREPARED BY: DSHS Research and Data Analysis Division, March 2011

DSHS employed clients and their DSHS-covered dependents

	January 2010	April 2010
Number of Employed Clients	45	48
Number Employed 0-91 Days with Firm	2	9
Number Employed 92-365 Days with Firm	24	12
Number Employed 366+ Days with Firm	19	27
Associated DSHS Medical Clients	28	42
Family Medical	15	25
Children's Medical and SCHIP	7	9
Pregnant Women	5	6
Persons with Disabilities	1	2
Other Coverage	0	0
Monthly Medical and MH Expenditures - All Funds	\$10,130	\$14,743
General Fund-State	\$3,815	\$5,520
General Fund-Federal	\$6,314	\$9,221
Health Services Account	\$1	\$2

Non-client persons with DSHS-covered dependents

	January 2010	April 2010
Number of Employed Persons	9	13
Number Employed 0-91 Days with Firm	0	0
Number Employed 92-365 Days with Firm	2	2
Number Employed 366+ Days with Firm	7	11
Associated DSHS Medical Clients	11	14
Family Medical	0	0
Children's Medical and SCHIP	10	13
Pregnant Women	0	0
Persons with Disabilities	1	1
Other Coverage	0	0
Monthly Medical and MH Expenditures - All Funds	\$2,380	\$2,815
General Fund-State	\$922	\$1,133
General Fund-Federal	\$1,457	\$1,681
Health Services Account	\$1	\$1

TOTAL

	January 2010	April 2010
Number of Employed Clients/Persons	54	61
Number Employed 0-91 Days with Firm	2	9
Number Employed 92-365 Days with Firm	26	14
Number Employed 366+ Days with Firm	26	38
Associated DSHS Medical Clients	39	56
Family Medical	15	25
Children's Medical and SCHIP	17	22
Pregnant Women	5	6
Persons with Disabilities	2	3
Other Coverage	0	0
Monthly Medical and MH Expenditures - All Funds	\$12,510	\$17,558
General Fund-State	\$4,737	\$6,653
General Fund-Federal	\$7,772	\$10,902
Health Services Account	\$2	\$2

DATA SOURCES: This report is based on the analysis of Automated Client Eligibility System (ACES) employer name data linked to Medicaid Management Information System eligibility data. ACES employer name information does not permit the identification of separately owned franchises operating under the same business name. The employer name information used in this report is self-reported; it is not a required element of the application for public assistance and is not independently verified by DSHS.

310. MENZIES AVIATION

Clients or persons with dependents with DSHS medical coverage, by type of DSHS coverage

Associated DSHS medical clients and estimated medical and mental health expenditures

PREPARED BY: DSHS Research and Data Analysis Division, March 2011

DSHS employed clients and their DSHS-covered dependents

	January 2010	April 2010
Number of Employed Clients	12	11
Number Employed 0-91 Days with Firm	1	0
Number Employed 92-365 Days with Firm	4	2
Number Employed 366+ Days with Firm	7	9
Associated DSHS Medical Clients	30	25
Family Medical	25	17
Children's Medical and SCHIP	0	2
Pregnant Women	4	5
Persons with Disabilities	1	1
Other Coverage	0	0
Monthly Medical and MH Expenditures - All Funds	\$10,740	\$9,850
General Fund-State	\$3,982	\$3,663
General Fund-Federal	\$6,758	\$6,186
Health Services Account	\$1	\$1

Non-client persons with DSHS-covered dependents

	January 2010	April 2010
Number of Employed Persons	46	46
Number Employed 0-91 Days with Firm	0	1
Number Employed 92-365 Days with Firm	8	4
Number Employed 366+ Days with Firm	38	41
Associated DSHS Medical Clients	59	65
Family Medical	0	2
Children's Medical and SCHIP	53	56
Pregnant Women	5	6
Persons with Disabilities	0	0
Other Coverage	1	1
Monthly Medical and MH Expenditures - All Funds	\$13,127	\$14,959
General Fund-State	\$4,738	\$5,414
General Fund-Federal	\$8,389	\$9,545
Health Services Account	\$0	\$0

TOTAL

	January 2010	April 2010
Number of Employed Clients/Persons	58	57
Number Employed 0-91 Days with Firm	1	1
Number Employed 92-365 Days with Firm	12	6
Number Employed 366+ Days with Firm	45	50
Associated DSHS Medical Clients	89	90
Family Medical	25	19
Children's Medical and SCHIP	53	58
Pregnant Women	9	11
Persons with Disabilities	1	1
Other Coverage	1	1
Monthly Medical and MH Expenditures - All Funds	\$23,867	\$24,809
General Fund-State	\$8,720	\$9,078
General Fund-Federal	\$15,146	\$15,731
Health Services Account	\$1	\$1

DATA SOURCES: This report is based on the analysis of Automated Client Eligibility System (ACES) employer name data linked to Medicaid Management Information System eligibility data. ACES employer name information does not permit the identification of separately owned franchises operating under the same business name. The employer name information used in this report is self-reported; it is not a required element of the application for public assistance and is not independently verified by DSHS.

310. PACIFIC SEAFOOD

Clients or persons with dependents with DSHS medical coverage, by type of DSHS coverage

Associated DSHS medical clients and estimated medical and mental health expenditures

PREPARED BY: DSHS Research and Data Analysis Division, March 2011

DSHS employed clients and their DSHS-covered dependents

	January 2010	April 2010
Number of Employed Clients	7	9
Number Employed 0-91 Days with Firm	2	3
Number Employed 92-365 Days with Firm	3	4
Number Employed 366+ Days with Firm	2	2
Associated DSHS Medical Clients	7	7
Family Medical	2	5
Children's Medical and SCHIP	2	0
Pregnant Women	3	2
Persons with Disabilities	0	0
Other Coverage	0	0
Monthly Medical and MH Expenditures - All Funds	\$3,433	\$3,020
General Fund-State	\$1,284	\$1,126
General Fund-Federal	\$2,148	\$1,894
Health Services Account	\$0	\$0

Non-client persons with DSHS-covered dependents

	January 2010	April 2010
Number of Employed Persons	45	54
Number Employed 0-91 Days with Firm	0	2
Number Employed 92-365 Days with Firm	13	11
Number Employed 366+ Days with Firm	32	41
Associated DSHS Medical Clients	102	116
Family Medical	16	21
Children's Medical and SCHIP	85	92
Pregnant Women	1	3
Persons with Disabilities	0	0
Other Coverage	0	0
Monthly Medical and MH Expenditures - All Funds	\$17,441	\$21,588
General Fund-State	\$7,621	\$9,091
General Fund-Federal	\$9,820	\$12,497
Health Services Account	\$0	\$0

TOTAL

	January 2010	April 2010
Number of Employed Clients/Persons	52	63
Number Employed 0-91 Days with Firm	2	5
Number Employed 92-365 Days with Firm	16	15
Number Employed 366+ Days with Firm	34	43
Associated DSHS Medical Clients	109	123
Family Medical	18	26
Children's Medical and SCHIP	87	92
Pregnant Women	4	5
Persons with Disabilities	0	0
Other Coverage	0	0
Monthly Medical and MH Expenditures - All Funds	\$20,873	\$24,608
General Fund-State	\$8,905	\$10,217
General Fund-Federal	\$11,968	\$14,391
Health Services Account	\$0	\$0

DATA SOURCES: This report is based on the analysis of Automated Client Eligibility System (ACES) employer name data linked to Medicaid Management Information System eligibility data. ACES employer name information does not permit the identification of separately owned franchises operating under the same business name. The employer name information used in this report is self-reported; it is not a required element of the application for public assistance and is not independently verified by DSHS.

310. SKCAC INDUSTRIES

Clients or persons with dependents with DSHS medical coverage, by type of DSHS coverage

Associated DSHS medical clients and estimated medical and mental health expenditures

PREPARED BY: DSHS Research and Data Analysis Division, March 2011

DSHS employed clients and their DSHS-covered dependents

	January 2010	April 2010
Number of Employed Clients	56	55
Number Employed 0-91 Days with Firm	0	0
Number Employed 92-365 Days with Firm	3	1
Number Employed 366+ Days with Firm	53	54
Associated DSHS Medical Clients	57	56
Family Medical	0	0
Children's Medical and SCHIP	2	2
Pregnant Women	1	1
Persons with Disabilities	48	48
Other Coverage	6	5
Monthly Medical and MH Expenditures - All Funds	\$39,465	\$39,221
General Fund-State	\$15,185	\$15,041
General Fund-Federal	\$24,243	\$24,142
Health Services Account	\$37	\$37

Non-client persons with DSHS-covered dependents

	January 2010	April 2010
Number of Employed Persons	2	2
Number Employed 0-91 Days with Firm	0	0
Number Employed 92-365 Days with Firm	0	0
Number Employed 366+ Days with Firm	2	2
Associated DSHS Medical Clients	2	2
Family Medical	0	0
Children's Medical and SCHIP	2	2
Pregnant Women	0	0
Persons with Disabilities	0	0
Other Coverage	0	0
Monthly Medical and MH Expenditures - All Funds	\$330	\$330
General Fund-State	\$118	\$118
General Fund-Federal	\$212	\$212
Health Services Account	\$0	\$0

TOTAL

	January 2010	April 2010
Number of Employed Clients/Persons	58	57
Number Employed 0-91 Days with Firm	0	0
Number Employed 92-365 Days with Firm	3	1
Number Employed 366+ Days with Firm	55	56
Associated DSHS Medical Clients	59	58
Family Medical	0	0
Children's Medical and SCHIP	4	4
Pregnant Women	1	1
Persons with Disabilities	48	48
Other Coverage	6	5
Monthly Medical and MH Expenditures - All Funds	\$39,795	\$39,550
General Fund-State	\$15,303	\$15,159
General Fund-Federal	\$24,455	\$24,354
Health Services Account	\$37	\$37

DATA SOURCES: This report is based on the analysis of Automated Client Eligibility System (ACES) employer name data linked to Medicaid Management Information System eligibility data. ACES employer name information does not permit the identification of separately owned franchises operating under the same business name. The employer name information used in this report is self-reported; it is not a required element of the application for public assistance and is not independently verified by DSHS.

310. WENATCHEE SCHOOL DISTRICT

Clients or persons with dependents with DSHS medical coverage, by type of DSHS coverage

Associated DSHS medical clients and estimated medical and mental health expenditures

PREPARED BY: DSHS Research and Data Analysis Division, March 2011

DSHS employed clients and their DSHS-covered dependents

	January 2010	April 2010
Number of Employed Clients	17	14
Number Employed 0-91 Days with Firm	0	0
Number Employed 92-365 Days with Firm	6	4
Number Employed 366+ Days with Firm	11	10
Associated DSHS Medical Clients	27	24
Family Medical	22	17
Children's Medical and SCHIP	2	4
Pregnant Women	1	2
Persons with Disabilities	1	0
Other Coverage	1	1
Monthly Medical and MH Expenditures - All Funds	\$7,801	\$7,097
General Fund-State	\$3,145	\$2,661
General Fund-Federal	\$4,656	\$4,436
Health Services Account	\$1	\$0

Non-client persons with DSHS-covered dependents

	January 2010	April 2010
Number of Employed Persons	39	45
Number Employed 0-91 Days with Firm	0	0
Number Employed 92-365 Days with Firm	6	4
Number Employed 366+ Days with Firm	33	41
Associated DSHS Medical Clients	72	81
Family Medical	0	0
Children's Medical and SCHIP	71	80
Pregnant Women	1	1
Persons with Disabilities	0	0
Other Coverage	0	0
Monthly Medical and MH Expenditures - All Funds	\$12,407	\$13,891
General Fund-State	\$4,443	\$4,973
General Fund-Federal	\$7,964	\$8,918
Health Services Account	\$0	\$0

TOTAL

	January 2010	April 2010
Number of Employed Clients/Persons	56	59
Number Employed 0-91 Days with Firm	0	0
Number Employed 92-365 Days with Firm	12	8
Number Employed 366+ Days with Firm	44	51
Associated DSHS Medical Clients	99	105
Family Medical	22	17
Children's Medical and SCHIP	73	84
Pregnant Women	2	3
Persons with Disabilities	1	0
Other Coverage	1	1
Monthly Medical and MH Expenditures - All Funds	\$20,208	\$20,988
General Fund-State	\$7,588	\$7,634
General Fund-Federal	\$12,619	\$13,354
Health Services Account	\$1	\$0

DATA SOURCES: This report is based on the analysis of Automated Client Eligibility System (ACES) employer name data linked to Medicaid Management Information System eligibility data. ACES employer name information does not permit the identification of separately owned franchises operating under the same business name. The employer name information used in this report is self-reported; it is not a required element of the application for public assistance and is not independently verified by DSHS.

315. BURLINGTON COAT FACTORY

Clients or persons with dependents with DSHS medical coverage, by type of DSHS coverage

Associated DSHS medical clients and estimated medical and mental health expenditures

PREPARED BY: DSHS Research and Data Analysis Division, March 2011

DSHS employed clients and their DSHS-covered dependents

	January 2010	April 2010
Number of Employed Clients	36	21
Number Employed 0-91 Days with Firm	9	2
Number Employed 92-365 Days with Firm	13	8
Number Employed 366+ Days with Firm	14	11
Associated DSHS Medical Clients	54	36
Family Medical	44	30
Children's Medical and SCHIP	3	3
Pregnant Women	4	1
Persons with Disabilities	3	2
Other Coverage	0	0
Monthly Medical and MH Expenditures - All Funds	\$17,795	\$10,757
General Fund-State	\$6,578	\$3,962
General Fund-Federal	\$11,214	\$6,793
Health Services Account	\$2	\$2

Non-client persons with DSHS-covered dependents

	January 2010	April 2010
Number of Employed Persons	30	27
Number Employed 0-91 Days with Firm	2	1
Number Employed 92-365 Days with Firm	3	8
Number Employed 366+ Days with Firm	25	18
Associated DSHS Medical Clients	35	33
Family Medical	2	2
Children's Medical and SCHIP	32	30
Pregnant Women	0	0
Persons with Disabilities	0	0
Other Coverage	1	1
Monthly Medical and MH Expenditures - All Funds	\$5,915	\$5,585
General Fund-State	\$2,284	\$2,167
General Fund-Federal	\$3,630	\$3,419
Health Services Account	\$0	\$0

TOTAL

	January 2010	April 2010
Number of Employed Clients/Persons	66	48
Number Employed 0-91 Days with Firm	11	3
Number Employed 92-365 Days with Firm	16	16
Number Employed 366+ Days with Firm	39	29
Associated DSHS Medical Clients	89	69
Family Medical	46	32
Children's Medical and SCHIP	35	33
Pregnant Women	4	1
Persons with Disabilities	3	2
Other Coverage	1	1
Monthly Medical and MH Expenditures - All Funds	\$23,710	\$16,342
General Fund-State	\$8,863	\$6,129
General Fund-Federal	\$14,844	\$10,212
Health Services Account	\$2	\$2

DATA SOURCES: This report is based on the analysis of Automated Client Eligibility System (ACES) employer name data linked to Medicaid Management Information System eligibility data. ACES employer name information does not permit the identification of separately owned franchises operating under the same business name. The employer name information used in this report is self-reported; it is not a required element of the application for public assistance and is not independently verified by DSHS.

315. REGAL CINEMAS

Clients or persons with dependents with DSHS medical coverage, by type of DSHS coverage

Associated DSHS medical clients and estimated medical and mental health expenditures

PREPARED BY: DSHS Research and Data Analysis Division, March 2011

DSHS employed clients and their DSHS-covered dependents

	January 2010	April 2010
Number of Employed Clients	44	44
Number Employed 0-91 Days with Firm	1	1
Number Employed 92-365 Days with Firm	16	16
Number Employed 366+ Days with Firm	27	27
Associated DSHS Medical Clients	38	35
Family Medical	11	14
Children's Medical and SCHIP	3	3
Pregnant Women	7	2
Persons with Disabilities	17	16
Other Coverage	0	0
Monthly Medical and MH Expenditures - All Funds	\$22,416	\$18,091
General Fund-State	\$8,433	\$6,789
General Fund-Federal	\$13,969	\$11,289
Health Services Account	\$13	\$13

Non-client persons with DSHS-covered dependents

	January 2010	April 2010
Number of Employed Persons	14	12
Number Employed 0-91 Days with Firm	0	0
Number Employed 92-365 Days with Firm	7	4
Number Employed 366+ Days with Firm	7	8
Associated DSHS Medical Clients	23	13
Family Medical	3	0
Children's Medical and SCHIP	20	13
Pregnant Women	0	0
Persons with Disabilities	0	0
Other Coverage	0	0
Monthly Medical and MH Expenditures - All Funds	\$4,069	\$2,143
General Fund-State	\$1,460	\$765
General Fund-Federal	\$2,609	\$1,378
Health Services Account	\$0	\$0

TOTAL

	January 2010	April 2010
Number of Employed Clients/Persons	58	56
Number Employed 0-91 Days with Firm	1	1
Number Employed 92-365 Days with Firm	23	20
Number Employed 366+ Days with Firm	34	35
Associated DSHS Medical Clients	61	48
Family Medical	14	14
Children's Medical and SCHIP	23	16
Pregnant Women	7	2
Persons with Disabilities	17	16
Other Coverage	0	0
Monthly Medical and MH Expenditures - All Funds	\$26,485	\$20,234
General Fund-State	\$9,893	\$7,554
General Fund-Federal	\$16,579	\$12,667
Health Services Account	\$13	\$13

DATA SOURCES: This report is based on the analysis of Automated Client Eligibility System (ACES) employer name data linked to Medicaid Management Information System eligibility data. ACES employer name information does not permit the identification of separately owned franchises operating under the same business name. The employer name information used in this report is self-reported; it is not a required element of the application for public assistance and is not independently verified by DSHS.

315. ROY FARMS

Clients or persons with dependents with DSHS medical coverage, by type of DSHS coverage

Associated DSHS medical clients and estimated medical and mental health expenditures

PREPARED BY: DSHS Research and Data Analysis Division, March 2011

DSHS employed clients and their DSHS-covered dependents

	January 2010	April 2010
Number of Employed Clients	3	1
Number Employed 0-91 Days with Firm	0	0
Number Employed 92-365 Days with Firm	2	0
Number Employed 366+ Days with Firm	1	1
Associated DSHS Medical Clients	7	1
Family Medical	6	0
Children's Medical and SCHIP	0	0
Pregnant Women	1	1
Persons with Disabilities	0	0
Other Coverage	0	0
Monthly Medical and MH Expenditures - All Funds	\$2,431	\$863
General Fund-State	\$900	\$326
General Fund-Federal	\$1,531	\$537
Health Services Account	\$0	\$0

Non-client persons with DSHS-covered dependents

	January 2010	April 2010
Number of Employed Persons	56	54
Number Employed 0-91 Days with Firm	0	0
Number Employed 92-365 Days with Firm	11	7
Number Employed 366+ Days with Firm	45	47
Associated DSHS Medical Clients	123	125
Family Medical	6	9
Children's Medical and SCHIP	115	114
Pregnant Women	2	2
Persons with Disabilities	0	0
Other Coverage	0	0
Monthly Medical and MH Expenditures - All Funds	\$20,793	\$21,262
General Fund-State	\$8,701	\$8,929
General Fund-Federal	\$12,093	\$12,333
Health Services Account	\$0	\$0

TOTAL

	January 2010	April 2010
Number of Employed Clients/Persons	59	55
Number Employed 0-91 Days with Firm	0	0
Number Employed 92-365 Days with Firm	13	7
Number Employed 366+ Days with Firm	46	48
Associated DSHS Medical Clients	130	126
Family Medical	12	9
Children's Medical and SCHIP	115	114
Pregnant Women	3	3
Persons with Disabilities	0	0
Other Coverage	0	0
Monthly Medical and MH Expenditures - All Funds	\$23,224	\$22,124
General Fund-State	\$9,601	\$9,255
General Fund-Federal	\$13,623	\$12,870
Health Services Account	\$0	\$0

DATA SOURCES: This report is based on the analysis of Automated Client Eligibility System (ACES) employer name data linked to Medicaid Management Information System eligibility data. ACES employer name information does not permit the identification of separately owned franchises operating under the same business name. The employer name information used in this report is self-reported; it is not a required element of the application for public assistance and is not independently verified by DSHS.

315. SENIOR LIFE RESOURCES

Clients or persons with dependents with DSHS medical coverage, by type of DSHS coverage

Associated DSHS medical clients and estimated medical and mental health expenditures

PREPARED BY: DSHS Research and Data Analysis Division, March 2011

DSHS employed clients and their DSHS-covered dependents

	January 2010	April 2010
Number of Employed Clients	14	11
Number Employed 0-91 Days with Firm	0	0
Number Employed 92-365 Days with Firm	2	1
Number Employed 366+ Days with Firm	12	10
Associated DSHS Medical Clients	40	32
Family Medical	24	25
Children's Medical and SCHIP	11	5
Pregnant Women	3	1
Persons with Disabilities	2	1
Other Coverage	0	0
Monthly Medical and MH Expenditures - All Funds	\$12,450	\$9,209
General Fund-State	\$4,600	\$3,392
General Fund-Federal	\$7,848	\$5,816
Health Services Account	\$2	\$1

Non-client persons with DSHS-covered dependents

	January 2010	April 2010
Number of Employed Persons	45	44
Number Employed 0-91 Days with Firm	0	1
Number Employed 92-365 Days with Firm	3	2
Number Employed 366+ Days with Firm	42	41
Associated DSHS Medical Clients	73	68
Family Medical	2	2
Children's Medical and SCHIP	68	63
Pregnant Women	0	0
Persons with Disabilities	3	3
Other Coverage	0	0
Monthly Medical and MH Expenditures - All Funds	\$14,098	\$13,274
General Fund-State	\$5,088	\$4,793
General Fund-Federal	\$9,008	\$8,478
Health Services Account	\$2	\$2

TOTAL

	January 2010	April 2010
Number of Employed Clients/Persons	59	55
Number Employed 0-91 Days with Firm	0	1
Number Employed 92-365 Days with Firm	5	3
Number Employed 366+ Days with Firm	54	51
Associated DSHS Medical Clients	113	100
Family Medical	26	27
Children's Medical and SCHIP	79	68
Pregnant Women	3	1
Persons with Disabilities	5	4
Other Coverage	0	0
Monthly Medical and MH Expenditures - All Funds	\$26,548	\$22,483
General Fund-State	\$9,687	\$8,186
General Fund-Federal	\$16,857	\$14,294
Health Services Account	\$4	\$3

DATA SOURCES: This report is based on the analysis of Automated Client Eligibility System (ACES) employer name data linked to Medicaid Management Information System eligibility data. ACES employer name information does not permit the identification of separately owned franchises operating under the same business name. The employer name information used in this report is self-reported; it is not a required element of the application for public assistance and is not independently verified by DSHS.

315. STAPLES INC

Clients or persons with dependents with DSHS medical coverage, by type of DSHS coverage

Associated DSHS medical clients and estimated medical and mental health expenditures

PREPARED BY: DSHS Research and Data Analysis Division, March 2011

DSHS employed clients and their DSHS-covered dependents

	January 2010	April 2010
Number of Employed Clients	25	30
Number Employed 0-91 Days with Firm	1	6
Number Employed 92-365 Days with Firm	11	9
Number Employed 366+ Days with Firm	13	15
Associated DSHS Medical Clients	40	42
Family Medical	27	29
Children's Medical and SCHIP	4	4
Pregnant Women	7	7
Persons with Disabilities	2	2
Other Coverage	0	0
Monthly Medical and MH Expenditures - All Funds	\$15,535	\$16,049
General Fund-State	\$5,780	\$5,969
General Fund-Federal	\$9,752	\$10,079
Health Services Account	\$2	\$2

Non-client persons with DSHS-covered dependents

	January 2010	April 2010
Number of Employed Persons	30	29
Number Employed 0-91 Days with Firm	3	1
Number Employed 92-365 Days with Firm	8	9
Number Employed 366+ Days with Firm	19	19
Associated DSHS Medical Clients	46	45
Family Medical	0	0
Children's Medical and SCHIP	44	44
Pregnant Women	2	1
Persons with Disabilities	0	0
Other Coverage	0	0
Monthly Medical and MH Expenditures - All Funds	\$8,819	\$7,957
General Fund-State	\$3,181	\$2,855
General Fund-Federal	\$5,639	\$5,102
Health Services Account	\$0	\$0

TOTAL

	January 2010	April 2010
Number of Employed Clients/Persons	55	59
Number Employed 0-91 Days with Firm	4	7
Number Employed 92-365 Days with Firm	19	18
Number Employed 366+ Days with Firm	32	34
Associated DSHS Medical Clients	86	87
Family Medical	27	29
Children's Medical and SCHIP	48	48
Pregnant Women	9	8
Persons with Disabilities	2	2
Other Coverage	0	0
Monthly Medical and MH Expenditures - All Funds	\$24,354	\$24,006
General Fund-State	\$8,961	\$8,824
General Fund-Federal	\$15,391	\$15,181
Health Services Account	\$2	\$2

DATA SOURCES: This report is based on the analysis of Automated Client Eligibility System (ACES) employer name data linked to Medicaid Management Information System eligibility data. ACES employer name information does not permit the identification of separately owned franchises operating under the same business name. The employer name information used in this report is self-reported; it is not a required element of the application for public assistance and is not independently verified by DSHS.

320. AUBURN SCHOOL DISTRICT

Clients or persons with dependents with DSHS medical coverage, by type of DSHS coverage

Associated DSHS medical clients and estimated medical and mental health expenditures

PREPARED BY: DSHS Research and Data Analysis Division, March 2011

DSHS employed clients and their DSHS-covered dependents

	January 2010	April 2010
Number of Employed Clients	15	15
Number Employed 0-91 Days with Firm	0	3
Number Employed 92-365 Days with Firm	4	1
Number Employed 366+ Days with Firm	11	11
Associated DSHS Medical Clients	26	27
Family Medical	19	19
Children's Medical and SCHIP	3	5
Pregnant Women	3	2
Persons with Disabilities	1	1
Other Coverage	0	0
Monthly Medical and MH Expenditures - All Funds	\$8,812	\$8,279
General Fund-State	\$3,261	\$3,053
General Fund-Federal	\$5,550	\$5,225
Health Services Account	\$1	\$1

Non-client persons with DSHS-covered dependents

	January 2010	April 2010
Number of Employed Persons	40	43
Number Employed 0-91 Days with Firm	1	0
Number Employed 92-365 Days with Firm	9	4
Number Employed 366+ Days with Firm	30	39
Associated DSHS Medical Clients	74	82
Family Medical	0	0
Children's Medical and SCHIP	73	81
Pregnant Women	1	1
Persons with Disabilities	0	0
Other Coverage	0	0
Monthly Medical and MH Expenditures - All Funds	\$12,776	\$14,095
General Fund-State	\$4,576	\$5,047
General Fund-Federal	\$8,200	\$9,048
Health Services Account	\$0	\$0

TOTAL

	January 2010	April 2010
Number of Employed Clients/Persons	55	58
Number Employed 0-91 Days with Firm	1	3
Number Employed 92-365 Days with Firm	13	5
Number Employed 366+ Days with Firm	41	50
Associated DSHS Medical Clients	100	109
Family Medical	19	19
Children's Medical and SCHIP	76	86
Pregnant Women	4	3
Persons with Disabilities	1	1
Other Coverage	0	0
Monthly Medical and MH Expenditures - All Funds	\$21,589	\$22,374
General Fund-State	\$7,838	\$8,100
General Fund-Federal	\$13,750	\$14,273
Health Services Account	\$1	\$1

DATA SOURCES: This report is based on the analysis of Automated Client Eligibility System (ACES) employer name data linked to Medicaid Management Information System eligibility data. ACES employer name information does not permit the identification of separately owned franchises operating under the same business name. The employer name information used in this report is self-reported; it is not a required element of the application for public assistance and is not independently verified by DSHS.

320. BI-MART

Clients or persons with dependents with DSHS medical coverage, by type of DSHS coverage

Associated DSHS medical clients and estimated medical and mental health expenditures

PREPARED BY: DSHS Research and Data Analysis Division, March 2011

DSHS employed clients and their DSHS-covered dependents

	January 2010	April 2010
Number of Employed Clients	23	18
Number Employed 0-91 Days with Firm	2	0
Number Employed 92-365 Days with Firm	8	5
Number Employed 366+ Days with Firm	13	13
Associated DSHS Medical Clients	42	31
Family Medical	30	20
Children's Medical and SCHIP	6	5
Pregnant Women	5	5
Persons with Disabilities	1	1
Other Coverage	0	0
Monthly Medical and MH Expenditures - All Funds	\$14,150	\$11,380
General Fund-State	\$5,241	\$4,228
General Fund-Federal	\$8,909	\$7,151
Health Services Account	\$1	\$1

Non-client persons with DSHS-covered dependents

	January 2010	April 2010
Number of Employed Persons	35	37
Number Employed 0-91 Days with Firm	0	1
Number Employed 92-365 Days with Firm	9	9
Number Employed 366+ Days with Firm	26	27
Associated DSHS Medical Clients	60	58
Family Medical	2	0
Children's Medical and SCHIP	57	58
Pregnant Women	1	0
Persons with Disabilities	0	0
Other Coverage	0	0
Monthly Medical and MH Expenditures - All Funds	\$10,701	\$9,560
General Fund-State	\$3,841	\$3,413
General Fund-Federal	\$6,860	\$6,147
Health Services Account	\$0	\$0

TOTAL

	January 2010	April 2010
Number of Employed Clients/Persons	58	55
Number Employed 0-91 Days with Firm	2	1
Number Employed 92-365 Days with Firm	17	14
Number Employed 366+ Days with Firm	39	40
Associated DSHS Medical Clients	102	89
Family Medical	32	20
Children's Medical and SCHIP	63	63
Pregnant Women	6	5
Persons with Disabilities	1	1
Other Coverage	0	0
Monthly Medical and MH Expenditures - All Funds	\$24,852	\$20,940
General Fund-State	\$9,082	\$7,641
General Fund-Federal	\$15,769	\$13,298
Health Services Account	\$1	\$1

DATA SOURCES: This report is based on the analysis of Automated Client Eligibility System (ACES) employer name data linked to Medicaid Management Information System eligibility data. ACES employer name information does not permit the identification of separately owned franchises operating under the same business name. The employer name information used in this report is self-reported; it is not a required element of the application for public assistance and is not independently verified by DSHS.

320. GOLD DIGGER APPLES

Clients or persons with dependents with DSHS medical coverage, by type of DSHS coverage

Associated DSHS medical clients and estimated medical and mental health expenditures

PREPARED BY: DSHS Research and Data Analysis Division, March 2011

DSHS employed clients and their DSHS-covered dependents

	January 2010	April 2010
Number of Employed Clients	7	7
Number Employed 0-91 Days with Firm	0	2
Number Employed 92-365 Days with Firm	6	3
Number Employed 366+ Days with Firm	1	2
Associated DSHS Medical Clients	11	14
Family Medical	9	11
Children's Medical and SCHIP	1	2
Pregnant Women	0	0
Persons with Disabilities	1	1
Other Coverage	0	0
Monthly Medical and MH Expenditures - All Funds	\$2,634	\$3,329
General Fund-State	\$963	\$1,216
General Fund-Federal	\$1,671	\$2,113
Health Services Account	\$0	\$0

Non-client persons with DSHS-covered dependents

	January 2010	April 2010
Number of Employed Persons	50	49
Number Employed 0-91 Days with Firm	3	2
Number Employed 92-365 Days with Firm	9	7
Number Employed 366+ Days with Firm	38	40
Associated DSHS Medical Clients	88	83
Family Medical	6	2
Children's Medical and SCHIP	80	78
Pregnant Women	1	2
Persons with Disabilities	1	1
Other Coverage	0	0
Monthly Medical and MH Expenditures - All Funds	\$15,418	\$15,033
General Fund-State	\$6,390	\$6,149
General Fund-Federal	\$9,028	\$8,883
Health Services Account	\$1	\$1

TOTAL

	January 2010	April 2010
Number of Employed Clients/Persons	57	56
Number Employed 0-91 Days with Firm	3	4
Number Employed 92-365 Days with Firm	15	10
Number Employed 366+ Days with Firm	39	42
Associated DSHS Medical Clients	99	97
Family Medical	15	13
Children's Medical and SCHIP	81	80
Pregnant Women	1	2
Persons with Disabilities	2	2
Other Coverage	0	0
Monthly Medical and MH Expenditures - All Funds	\$18,053	\$18,363
General Fund-State	\$7,352	\$7,365
General Fund-Federal	\$10,699	\$10,997
Health Services Account	\$1	\$1

DATA SOURCES: This report is based on the analysis of Automated Client Eligibility System (ACES) employer name data linked to Medicaid Management Information System eligibility data. ACES employer name information does not permit the identification of separately owned franchises operating under the same business name. The employer name information used in this report is self-reported; it is not a required element of the application for public assistance and is not independently verified by DSHS.

320. SNOQUALMIE CASINO

Clients or persons with dependents with DSHS medical coverage, by type of DSHS coverage

Associated DSHS medical clients and estimated medical and mental health expenditures

PREPARED BY: DSHS Research and Data Analysis Division, March 2011

DSHS employed clients and their DSHS-covered dependents

	January 2010	April 2010
Number of Employed Clients	11	8
Number Employed 0-91 Days with Firm	2	0
Number Employed 92-365 Days with Firm	2	3
Number Employed 366+ Days with Firm	7	5
Associated DSHS Medical Clients	16	9
Family Medical	10	4
Children's Medical and SCHIP	2	2
Pregnant Women	3	2
Persons with Disabilities	1	1
Other Coverage	0	0
Monthly Medical and MH Expenditures - All Funds	\$5,645	\$3,162
General Fund-State	\$2,094	\$1,231
General Fund-Federal	\$3,550	\$1,930
Health Services Account	\$0	\$0

Non-client persons with DSHS-covered dependents

	January 2010	April 2010
Number of Employed Persons	49	45
Number Employed 0-91 Days with Firm	1	0
Number Employed 92-365 Days with Firm	18	10
Number Employed 366+ Days with Firm	30	35
Associated DSHS Medical Clients	96	83
Family Medical	5	0
Children's Medical and SCHIP	90	83
Pregnant Women	1	0
Persons with Disabilities	0	0
Other Coverage	0	0
Monthly Medical and MH Expenditures - All Funds	\$16,905	\$13,404
General Fund-State	\$6,063	\$4,778
General Fund-Federal	\$10,843	\$8,626
Health Services Account	\$0	\$0

TOTAL

	January 2010	April 2010
Number of Employed Clients/Persons	60	53
Number Employed 0-91 Days with Firm	3	0
Number Employed 92-365 Days with Firm	20	13
Number Employed 366+ Days with Firm	37	40
Associated DSHS Medical Clients	112	92
Family Medical	15	4
Children's Medical and SCHIP	92	85
Pregnant Women	4	2
Persons with Disabilities	1	1
Other Coverage	0	0
Monthly Medical and MH Expenditures - All Funds	\$22,550	\$16,566
General Fund-State	\$8,157	\$6,010
General Fund-Federal	\$14,393	\$10,556
Health Services Account	\$0	\$0

DATA SOURCES: This report is based on the analysis of Automated Client Eligibility System (ACES) employer name data linked to Medicaid Management Information System eligibility data. ACES employer name information does not permit the identification of separately owned franchises operating under the same business name. The employer name information used in this report is self-reported; it is not a required element of the application for public assistance and is not independently verified by DSHS.

320. SPHERION (ATLANTIC ENTERPRISES LLC)

Clients or persons with dependents with DSHS medical coverage, by type of DSHS coverage

Associated DSHS medical clients and estimated medical and mental health expenditures

PREPARED BY: DSHS Research and Data Analysis Division, March 2011

DSHS employed clients and their DSHS-covered dependents

	January 2010	April 2010
Number of Employed Clients	19	23
Number Employed 0-91 Days with Firm	6	7
Number Employed 92-365 Days with Firm	10	11
Number Employed 366+ Days with Firm	3	5
Associated DSHS Medical Clients	58	68
Family Medical	46	65
Children's Medical and SCHIP	7	1
Pregnant Women	5	2
Persons with Disabilities	0	0
Other Coverage	0	0
Monthly Medical and MH Expenditures - All Funds	\$17,441	\$18,810
General Fund-State	\$6,425	\$6,904
General Fund-Federal	\$11,016	\$11,906
Health Services Account	\$0	\$0

Non-client persons with DSHS-covered dependents

	January 2010	April 2010
Number of Employed Persons	40	31
Number Employed 0-91 Days with Firm	5	4
Number Employed 92-365 Days with Firm	18	9
Number Employed 366+ Days with Firm	17	18
Associated DSHS Medical Clients	74	61
Family Medical	10	4
Children's Medical and SCHIP	61	56
Pregnant Women	3	1
Persons with Disabilities	0	0
Other Coverage	0	0
Monthly Medical and MH Expenditures - All Funds	\$14,748	\$11,012
General Fund-State	\$5,675	\$3,956
General Fund-Federal	\$9,073	\$7,056
Health Services Account	\$0	\$0

TOTAL

	January 2010	April 2010
Number of Employed Clients/Persons	59	54
Number Employed 0-91 Days with Firm	11	11
Number Employed 92-365 Days with Firm	28	20
Number Employed 366+ Days with Firm	20	23
Associated DSHS Medical Clients	132	129
Family Medical	56	69
Children's Medical and SCHIP	68	57
Pregnant Women	8	3
Persons with Disabilities	0	0
Other Coverage	0	0
Monthly Medical and MH Expenditures - All Funds	\$32,189	\$29,822
General Fund-State	\$12,100	\$10,859
General Fund-Federal	\$20,089	\$18,963
Health Services Account	\$0	\$0

DATA SOURCES: This report is based on the analysis of Automated Client Eligibility System (ACES) employer name data linked to Medicaid Management Information System eligibility data. ACES employer name information does not permit the identification of separately owned franchises operating under the same business name. The employer name information used in this report is self-reported; it is not a required element of the application for public assistance and is not independently verified by DSHS.

325. BROWN & COLE STORES

Clients or persons with dependents with DSHS medical coverage, by type of DSHS coverage

Associated DSHS medical clients and estimated medical and mental health expenditures

PREPARED BY: DSHS Research and Data Analysis Division, March 2011

DSHS employed clients and their DSHS-covered dependents

	January 2010	April 2010
Number of Employed Clients	19	16
Number Employed 0-91 Days with Firm	3	1
Number Employed 92-365 Days with Firm	5	6
Number Employed 366+ Days with Firm	11	9
Associated DSHS Medical Clients	20	13
Family Medical	9	6
Children's Medical and SCHIP	4	2
Pregnant Women	3	1
Persons with Disabilities	4	4
Other Coverage	0	0
Monthly Medical and MH Expenditures - All Funds	\$8,987	\$6,384
General Fund-State	\$3,362	\$2,401
General Fund-Federal	\$5,622	\$3,980
Health Services Account	\$3	\$4

Non-client persons with DSHS-covered dependents

	January 2010	April 2010
Number of Employed Persons	44	33
Number Employed 0-91 Days with Firm	1	0
Number Employed 92-365 Days with Firm	11	3
Number Employed 366+ Days with Firm	32	30
Associated DSHS Medical Clients	82	61
Family Medical	0	0
Children's Medical and SCHIP	82	61
Pregnant Women	0	0
Persons with Disabilities	0	0
Other Coverage	0	0
Monthly Medical and MH Expenditures - All Funds	\$13,456	\$10,055
General Fund-State	\$4,860	\$3,590
General Fund-Federal	\$8,597	\$6,465
Health Services Account	\$0	\$0

TOTAL

	January 2010	April 2010
Number of Employed Clients/Persons	63	49
Number Employed 0-91 Days with Firm	4	1
Number Employed 92-365 Days with Firm	16	9
Number Employed 366+ Days with Firm	43	39
Associated DSHS Medical Clients	102	74
Family Medical	9	6
Children's Medical and SCHIP	86	63
Pregnant Women	3	1
Persons with Disabilities	4	4
Other Coverage	0	0
Monthly Medical and MH Expenditures - All Funds	\$22,443	\$16,439
General Fund-State	\$8,221	\$5,990
General Fund-Federal	\$14,218	\$10,445
Health Services Account	\$3	\$4

DATA SOURCES: This report is based on the analysis of Automated Client Eligibility System (ACES) employer name data linked to Medicaid Management Information System eligibility data. ACES employer name information does not permit the identification of separately owned franchises operating under the same business name. The employer name information used in this report is self-reported; it is not a required element of the application for public assistance and is not independently verified by DSHS.

325. SCHWARTZ BROTHERS

Clients or persons with dependents with DSHS medical coverage, by type of DSHS coverage

Associated DSHS medical clients and estimated medical and mental health expenditures

PREPARED BY: DSHS Research and Data Analysis Division, March 2011

DSHS employed clients and their DSHS-covered dependents

	January 2010	April 2010
Number of Employed Clients	10	9
Number Employed 0-91 Days with Firm	1	1
Number Employed 92-365 Days with Firm	2	2
Number Employed 366+ Days with Firm	7	6
Associated DSHS Medical Clients	12	12
Family Medical	6	11
Children's Medical and SCHIP	2	0
Pregnant Women	3	0
Persons with Disabilities	1	1
Other Coverage	0	0
Monthly Medical and MH Expenditures - All Funds	\$5,277	\$3,662
General Fund-State	\$1,969	\$1,350
General Fund-Federal	\$3,307	\$2,312
Health Services Account	\$1	\$1

Non-client persons with DSHS-covered dependents

	January 2010	April 2010
Number of Employed Persons	50	43
Number Employed 0-91 Days with Firm	1	0
Number Employed 92-365 Days with Firm	5	3
Number Employed 366+ Days with Firm	44	40
Associated DSHS Medical Clients	67	64
Family Medical	0	0
Children's Medical and SCHIP	66	62
Pregnant Women	0	1
Persons with Disabilities	0	0
Other Coverage	1	1
Monthly Medical and MH Expenditures - All Funds	\$10,935	\$11,059
General Fund-State	\$4,007	\$4,067
General Fund-Federal	\$6,928	\$6,992
Health Services Account	\$0	\$0

TOTAL

	January 2010	April 2010
Number of Employed Clients/Persons	60	52
Number Employed 0-91 Days with Firm	2	1
Number Employed 92-365 Days with Firm	7	5
Number Employed 366+ Days with Firm	51	46
Associated DSHS Medical Clients	79	76
Family Medical	6	11
Children's Medical and SCHIP	68	62
Pregnant Women	3	1
Persons with Disabilities	1	1
Other Coverage	1	1
Monthly Medical and MH Expenditures - All Funds	\$16,212	\$14,721
General Fund-State	\$5,976	\$5,417
General Fund-Federal	\$10,235	\$9,303
Health Services Account	\$1	\$1

DATA SOURCES: This report is based on the analysis of Automated Client Eligibility System (ACES) employer name data linked to Medicaid Management Information System eligibility data. ACES employer name information does not permit the identification of separately owned franchises operating under the same business name. The employer name information used in this report is self-reported; it is not a required element of the application for public assistance and is not independently verified by DSHS.

327. AUTOGRILL SPA

Clients or persons with dependents with DSHS medical coverage, by type of DSHS coverage

Associated DSHS medical clients and estimated medical and mental health expenditures

PREPARED BY: DSHS Research and Data Analysis Division, March 2011

DSHS employed clients and their DSHS-covered dependents

	January 2010	April 2010
Number of Employed Clients	13	15
Number Employed 0-91 Days with Firm	1	3
Number Employed 92-365 Days with Firm	5	4
Number Employed 366+ Days with Firm	7	8
Associated DSHS Medical Clients	24	30
Family Medical	11	19
Children's Medical and SCHIP	5	4
Pregnant Women	7	6
Persons with Disabilities	1	1
Other Coverage	0	0
Monthly Medical and MH Expenditures - All Funds	\$10,533	\$11,596
General Fund-State	\$3,929	\$4,310
General Fund-Federal	\$6,602	\$7,285
Health Services Account	\$1	\$1

Non-client persons with DSHS-covered dependents

	January 2010	April 2010
Number of Employed Persons	41	42
Number Employed 0-91 Days with Firm	0	1
Number Employed 92-365 Days with Firm	3	2
Number Employed 366+ Days with Firm	38	39
Associated DSHS Medical Clients	62	63
Family Medical	0	1
Children's Medical and SCHIP	62	61
Pregnant Women	0	1
Persons with Disabilities	0	0
Other Coverage	0	0
Monthly Medical and MH Expenditures - All Funds	\$9,922	\$10,917
General Fund-State	\$3,592	\$3,969
General Fund-Federal	\$6,330	\$6,948
Health Services Account	\$0	\$0

TOTAL

	January 2010	April 2010
Number of Employed Clients/Persons	54	57
Number Employed 0-91 Days with Firm	1	4
Number Employed 92-365 Days with Firm	8	6
Number Employed 366+ Days with Firm	45	47
Associated DSHS Medical Clients	86	93
Family Medical	11	20
Children's Medical and SCHIP	67	65
Pregnant Women	7	7
Persons with Disabilities	1	1
Other Coverage	0	0
Monthly Medical and MH Expenditures - All Funds	\$20,455	\$22,513
General Fund-State	\$7,522	\$8,278
General Fund-Federal	\$12,932	\$14,234
Health Services Account	\$1	\$1

DATA SOURCES: This report is based on the analysis of Automated Client Eligibility System (ACES) employer name data linked to Medicaid Management Information System eligibility data. ACES employer name information does not permit the identification of separately owned franchises operating under the same business name. The employer name information used in this report is self-reported; it is not a required element of the application for public assistance and is not independently verified by DSHS.

328. CENTRAL VALLEY SCHOOL DISTRICT

Clients or persons with dependents with DSHS medical coverage, by type of DSHS coverage

Associated DSHS medical clients and estimated medical and mental health expenditures

PREPARED BY: DSHS Research and Data Analysis Division, March 2011

DSHS employed clients and their DSHS-covered dependents

	January 2010	April 2010
Number of Employed Clients	11	10
Number Employed 0-91 Days with Firm	0	0
Number Employed 92-365 Days with Firm	5	5
Number Employed 366+ Days with Firm	6	5
Associated DSHS Medical Clients	27	25
Family Medical	19	21
Children's Medical and SCHIP	3	0
Pregnant Women	1	0
Persons with Disabilities	2	2
Other Coverage	2	2
Monthly Medical and MH Expenditures - All Funds	\$7,713	\$6,879
General Fund-State	\$2,947	\$2,635
General Fund-Federal	\$4,766	\$4,242
Health Services Account	\$1	\$1

Non-client persons with DSHS-covered dependents

	January 2010	April 2010
Number of Employed Persons	45	44
Number Employed 0-91 Days with Firm	1	0
Number Employed 92-365 Days with Firm	3	4
Number Employed 366+ Days with Firm	41	40
Associated DSHS Medical Clients	70	72
Family Medical	0	0
Children's Medical and SCHIP	69	72
Pregnant Women	0	0
Persons with Disabilities	1	0
Other Coverage	0	0
Monthly Medical and MH Expenditures - All Funds	\$11,777	\$11,749
General Fund-State	\$4,439	\$4,191
General Fund-Federal	\$7,337	\$7,558
Health Services Account	\$1	\$0

TOTAL

	January 2010	April 2010
Number of Employed Clients/Persons	56	54
Number Employed 0-91 Days with Firm	1	0
Number Employed 92-365 Days with Firm	8	9
Number Employed 366+ Days with Firm	47	45
Associated DSHS Medical Clients	97	97
Family Medical	19	21
Children's Medical and SCHIP	72	72
Pregnant Women	1	0
Persons with Disabilities	3	2
Other Coverage	2	2
Monthly Medical and MH Expenditures - All Funds	\$19,490	\$18,628
General Fund-State	\$7,385	\$6,827
General Fund-Federal	\$12,103	\$11,800
Health Services Account	\$2	\$1

DATA SOURCES: This report is based on the analysis of Automated Client Eligibility System (ACES) employer name data linked to Medicaid Management Information System eligibility data. ACES employer name information does not permit the identification of separately owned franchises operating under the same business name. The employer name information used in this report is self-reported; it is not a required element of the application for public assistance and is not independently verified by DSHS.

328. WINDERMERE REAL ESTATE

Clients or persons with dependents with DSHS medical coverage, by type of DSHS coverage

Associated DSHS medical clients and estimated medical and mental health expenditures

PREPARED BY: DSHS Research and Data Analysis Division, March 2011

DSHS employed clients and their DSHS-covered dependents

	January 2010	April 2010
Number of Employed Clients	11	12
Number Employed 0-91 Days with Firm	2	3
Number Employed 92-365 Days with Firm	2	1
Number Employed 366+ Days with Firm	7	8
Associated DSHS Medical Clients	17	20
Family Medical	13	16
Children's Medical and SCHIP	1	1
Pregnant Women	2	1
Persons with Disabilities	0	1
Other Coverage	1	1
Monthly Medical and MH Expenditures - All Funds	\$5,536	\$6,237
General Fund-State	\$2,099	\$2,355
General Fund-Federal	\$3,436	\$3,881
Health Services Account	\$0	\$1

Non-client persons with DSHS-covered dependents

	January 2010	April 2010
Number of Employed Persons	46	41
Number Employed 0-91 Days with Firm	3	2
Number Employed 92-365 Days with Firm	5	7
Number Employed 366+ Days with Firm	38	32
Associated DSHS Medical Clients	66	59
Family Medical	0	0
Children's Medical and SCHIP	63	56
Pregnant Women	1	1
Persons with Disabilities	2	2
Other Coverage	0	0
Monthly Medical and MH Expenditures - All Funds	\$12,889	\$11,735
General Fund-State	\$4,660	\$4,248
General Fund-Federal	\$8,227	\$7,485
Health Services Account	\$2	\$2

TOTAL

	January 2010	April 2010
Number of Employed Clients/Persons	57	53
Number Employed 0-91 Days with Firm	5	5
Number Employed 92-365 Days with Firm	7	8
Number Employed 366+ Days with Firm	45	40
Associated DSHS Medical Clients	83	79
Family Medical	13	16
Children's Medical and SCHIP	64	57
Pregnant Women	3	2
Persons with Disabilities	2	3
Other Coverage	1	1
Monthly Medical and MH Expenditures - All Funds	\$18,425	\$17,973
General Fund-State	\$6,759	\$6,603
General Fund-Federal	\$11,664	\$11,367
Health Services Account	\$2	\$3

DATA SOURCES: This report is based on the analysis of Automated Client Eligibility System (ACES) employer name data linked to Medicaid Management Information System eligibility data. ACES employer name information does not permit the identification of separately owned franchises operating under the same business name. The employer name information used in this report is self-reported; it is not a required element of the application for public assistance and is not independently verified by DSHS.

330. CRANE & CRANE

Clients or persons with dependents with DSHS medical coverage, by type of DSHS coverage

Associated DSHS medical clients and estimated medical and mental health expenditures

PREPARED BY: DSHS Research and Data Analysis Division, March 2011

DSHS employed clients and their DSHS-covered dependents

	January 2010	April 2010
Number of Employed Clients	8	4
Number Employed 0-91 Days with Firm	0	0
Number Employed 92-365 Days with Firm	6	1
Number Employed 366+ Days with Firm	2	3
Associated DSHS Medical Clients	10	3
Family Medical	5	2
Children's Medical and SCHIP	3	0
Pregnant Women	2	1
Persons with Disabilities	0	0
Other Coverage	0	0
Monthly Medical and MH Expenditures - All Funds	\$3,515	\$1,378
General Fund-State	\$1,303	\$515
General Fund-Federal	\$2,212	\$863
Health Services Account	\$0	\$0

Non-client persons with DSHS-covered dependents

	January 2010	April 2010
Number of Employed Persons	57	40
Number Employed 0-91 Days with Firm	1	0
Number Employed 92-365 Days with Firm	18	4
Number Employed 366+ Days with Firm	38	36
Associated DSHS Medical Clients	100	73
Family Medical	5	0
Children's Medical and SCHIP	93	70
Pregnant Women	2	3
Persons with Disabilities	0	0
Other Coverage	0	0
Monthly Medical and MH Expenditures - All Funds	\$17,207	\$13,230
General Fund-State	\$7,253	\$5,616
General Fund-Federal	\$9,954	\$7,614
Health Services Account	\$0	\$0

TOTAL

	January 2010	April 2010
Number of Employed Clients/Persons	65	44
Number Employed 0-91 Days with Firm	1	0
Number Employed 92-365 Days with Firm	24	5
Number Employed 366+ Days with Firm	40	39
Associated DSHS Medical Clients	110	76
Family Medical	10	2
Children's Medical and SCHIP	96	70
Pregnant Women	4	4
Persons with Disabilities	0	0
Other Coverage	0	0
Monthly Medical and MH Expenditures - All Funds	\$20,722	\$14,608
General Fund-State	\$8,556	\$6,131
General Fund-Federal	\$12,166	\$8,477
Health Services Account	\$0	\$0

DATA SOURCES: This report is based on the analysis of Automated Client Eligibility System (ACES) employer name data linked to Medicaid Management Information System eligibility data. ACES employer name information does not permit the identification of separately owned franchises operating under the same business name. The employer name information used in this report is self-reported; it is not a required element of the application for public assistance and is not independently verified by DSHS.

330. EMERALD CITY PIZZA

Clients or persons with dependents with DSHS medical coverage, by type of DSHS coverage

Associated DSHS medical clients and estimated medical and mental health expenditures

PREPARED BY: DSHS Research and Data Analysis Division, March 2011

DSHS employed clients and their DSHS-covered dependents

	January 2010	April 2010
Number of Employed Clients	17	16
Number Employed 0-91 Days with Firm	0	1
Number Employed 92-365 Days with Firm	5	2
Number Employed 366+ Days with Firm	12	13
Associated DSHS Medical Clients	28	33
Family Medical	20	27
Children's Medical and SCHIP	1	1
Pregnant Women	3	1
Persons with Disabilities	2	2
Other Coverage	2	2
Monthly Medical and MH Expenditures - All Funds	\$10,087	\$10,195
General Fund-State	\$3,838	\$3,856
General Fund-Federal	\$6,248	\$6,337
Health Services Account	\$2	\$2

Non-client persons with DSHS-covered dependents

	January 2010	April 2010
Number of Employed Persons	37	39
Number Employed 0-91 Days with Firm	0	0
Number Employed 92-365 Days with Firm	5	2
Number Employed 366+ Days with Firm	32	37
Associated DSHS Medical Clients	45	54
Family Medical	1	1
Children's Medical and SCHIP	41	50
Pregnant Women	3	3
Persons with Disabilities	0	0
Other Coverage	0	0
Monthly Medical and MH Expenditures - All Funds	\$9,193	\$10,617
General Fund-State	\$3,730	\$4,294
General Fund-Federal	\$5,463	\$6,323
Health Services Account	\$0	\$0

TOTAL

	January 2010	April 2010
Number of Employed Clients/Persons	54	55
Number Employed 0-91 Days with Firm	0	1
Number Employed 92-365 Days with Firm	10	4
Number Employed 366+ Days with Firm	44	50
Associated DSHS Medical Clients	73	87
Family Medical	21	28
Children's Medical and SCHIP	42	51
Pregnant Women	6	4
Persons with Disabilities	2	2
Other Coverage	2	2
Monthly Medical and MH Expenditures - All Funds	\$19,280	\$20,812
General Fund-State	\$7,568	\$8,151
General Fund-Federal	\$11,711	\$12,660
Health Services Account	\$2	\$2

DATA SOURCES: This report is based on the analysis of Automated Client Eligibility System (ACES) employer name data linked to Medicaid Management Information System eligibility data. ACES employer name information does not permit the identification of separately owned franchises operating under the same business name. The employer name information used in this report is self-reported; it is not a required element of the application for public assistance and is not independently verified by DSHS.

330. GREAT AMERICAN CASINO

Clients or persons with dependents with DSHS medical coverage, by type of DSHS coverage

Associated DSHS medical clients and estimated medical and mental health expenditures

PREPARED BY: DSHS Research and Data Analysis Division, March 2011

DSHS employed clients and their DSHS-covered dependents

	January 2010	April 2010
Number of Employed Clients	13	12
Number Employed 0-91 Days with Firm	0	2
Number Employed 92-365 Days with Firm	0	1
Number Employed 366+ Days with Firm	13	9
Associated DSHS Medical Clients	23	27
Family Medical	16	18
Children's Medical and SCHIP	5	6
Pregnant Women	2	3
Persons with Disabilities	0	0
Other Coverage	0	0
Monthly Medical and MH Expenditures - All Funds	\$6,715	\$8,265
General Fund-State	\$2,471	\$3,047
General Fund-Federal	\$4,244	\$5,218
Health Services Account	\$0	\$0

Non-client persons with DSHS-covered dependents

	January 2010	April 2010
Number of Employed Persons	44	40
Number Employed 0-91 Days with Firm	0	0
Number Employed 92-365 Days with Firm	6	4
Number Employed 366+ Days with Firm	38	36
Associated DSHS Medical Clients	74	66
Family Medical	0	0
Children's Medical and SCHIP	72	65
Pregnant Women	2	1
Persons with Disabilities	0	0
Other Coverage	0	0
Monthly Medical and MH Expenditures - All Funds	\$13,176	\$11,477
General Fund-State	\$5,017	\$4,170
General Fund-Federal	\$8,159	\$7,307
Health Services Account	\$0	\$0

TOTAL

	January 2010	April 2010
Number of Employed Clients/Persons	57	52
Number Employed 0-91 Days with Firm	0	2
Number Employed 92-365 Days with Firm	6	5
Number Employed 366+ Days with Firm	51	45
Associated DSHS Medical Clients	97	93
Family Medical	16	18
Children's Medical and SCHIP	77	71
Pregnant Women	4	4
Persons with Disabilities	0	0
Other Coverage	0	0
Monthly Medical and MH Expenditures - All Funds	\$19,891	\$19,742
General Fund-State	\$7,488	\$7,218
General Fund-Federal	\$12,403	\$12,525
Health Services Account	\$0	\$0

DATA SOURCES: This report is based on the analysis of Automated Client Eligibility System (ACES) employer name data linked to Medicaid Management Information System eligibility data. ACES employer name information does not permit the identification of separately owned franchises operating under the same business name. The employer name information used in this report is self-reported; it is not a required element of the application for public assistance and is not independently verified by DSHS.

330. PEACE HEALTH

Clients or persons with dependents with DSHS medical coverage, by type of DSHS coverage

Associated DSHS medical clients and estimated medical and mental health expenditures

PREPARED BY: DSHS Research and Data Analysis Division, March 2011

DSHS employed clients and their DSHS-covered dependents

	January 2010	April 2010
Number of Employed Clients	12	12
Number Employed 0-91 Days with Firm	3	0
Number Employed 92-365 Days with Firm	4	8
Number Employed 366+ Days with Firm	5	4
Associated DSHS Medical Clients	27	27
Family Medical	22	22
Children's Medical and SCHIP	4	4
Pregnant Women	1	1
Persons with Disabilities	0	0
Other Coverage	0	0
Monthly Medical and MH Expenditures - All Funds	\$7,248	\$7,255
General Fund-State	\$2,657	\$2,660
General Fund-Federal	\$4,591	\$4,596
Health Services Account	\$0	\$0

Non-client persons with DSHS-covered dependents

	January 2010	April 2010
Number of Employed Persons	44	41
Number Employed 0-91 Days with Firm	1	0
Number Employed 92-365 Days with Firm	8	4
Number Employed 366+ Days with Firm	35	37
Associated DSHS Medical Clients	82	75
Family Medical	2	2
Children's Medical and SCHIP	80	73
Pregnant Women	0	0
Persons with Disabilities	0	0
Other Coverage	0	0
Monthly Medical and MH Expenditures - All Funds	\$13,701	\$12,548
General Fund-State	\$4,896	\$4,484
General Fund-Federal	\$8,805	\$8,063
Health Services Account	\$0	\$0

TOTAL

	January 2010	April 2010
Number of Employed Clients/Persons	56	53
Number Employed 0-91 Days with Firm	4	0
Number Employed 92-365 Days with Firm	12	12
Number Employed 366+ Days with Firm	40	41
Associated DSHS Medical Clients	109	102
Family Medical	24	24
Children's Medical and SCHIP	84	77
Pregnant Women	1	1
Persons with Disabilities	0	0
Other Coverage	0	0
Monthly Medical and MH Expenditures - All Funds	\$20,949	\$19,803
General Fund-State	\$7,553	\$7,144
General Fund-Federal	\$13,396	\$12,659
Health Services Account	\$0	\$0

DATA SOURCES: This report is based on the analysis of Automated Client Eligibility System (ACES) employer name data linked to Medicaid Management Information System eligibility data. ACES employer name information does not permit the identification of separately owned franchises operating under the same business name. The employer name information used in this report is self-reported; it is not a required element of the application for public assistance and is not independently verified by DSHS.

334. AVON

Clients or persons with dependents with DSHS medical coverage, by type of DSHS coverage

Associated DSHS medical clients and estimated medical and mental health expenditures

PREPARED BY: DSHS Research and Data Analysis Division, March 2011

DSHS employed clients and their DSHS-covered dependents

	January 2010	April 2010
Number of Employed Clients	37	32
Number Employed 0-91 Days with Firm	3	3
Number Employed 92-365 Days with Firm	18	13
Number Employed 366+ Days with Firm	16	16
Associated DSHS Medical Clients	56	45
Family Medical	35	29
Children's Medical and SCHIP	8	5
Pregnant Women	4	1
Persons with Disabilities	9	10
Other Coverage	0	0
Monthly Medical and MH Expenditures - All Funds	\$20,206	\$15,670
General Fund-State	\$7,725	\$6,038
General Fund-Federal	\$12,474	\$9,625
Health Services Account	\$7	\$7

Non-client persons with DSHS-covered dependents

	January 2010	April 2010
Number of Employed Persons	19	20
Number Employed 0-91 Days with Firm	0	1
Number Employed 92-365 Days with Firm	2	3
Number Employed 366+ Days with Firm	17	16
Associated DSHS Medical Clients	17	16
Family Medical	4	4
Children's Medical and SCHIP	13	12
Pregnant Women	0	0
Persons with Disabilities	0	0
Other Coverage	0	0
Monthly Medical and MH Expenditures - All Funds	\$3,173	\$2,929
General Fund-State	\$1,142	\$1,053
General Fund-Federal	\$2,031	\$1,876
Health Services Account	\$0	\$0

TOTAL

	January 2010	April 2010
Number of Employed Clients/Persons	56	52
Number Employed 0-91 Days with Firm	3	4
Number Employed 92-365 Days with Firm	20	16
Number Employed 366+ Days with Firm	33	32
Associated DSHS Medical Clients	73	61
Family Medical	39	33
Children's Medical and SCHIP	21	17
Pregnant Women	4	1
Persons with Disabilities	9	10
Other Coverage	0	0
Monthly Medical and MH Expenditures - All Funds	\$23,379	\$18,599
General Fund-State	\$8,867	\$7,091
General Fund-Federal	\$14,505	\$11,500
Health Services Account	\$7	\$7

DATA SOURCES: This report is based on the analysis of Automated Client Eligibility System (ACES) employer name data linked to Medicaid Management Information System eligibility data. ACES employer name information does not permit the identification of separately owned franchises operating under the same business name. The employer name information used in this report is self-reported; it is not a required element of the application for public assistance and is not independently verified by DSHS.

334. PRICE COLD STORAGE

Clients or persons with dependents with DSHS medical coverage, by type of DSHS coverage

Associated DSHS medical clients and estimated medical and mental health expenditures

PREPARED BY: DSHS Research and Data Analysis Division, March 2011

DSHS employed clients and their DSHS-covered dependents

	January 2010	April 2010
Number of Employed Clients	9	8
Number Employed 0-91 Days with Firm	2	1
Number Employed 92-365 Days with Firm	3	4
Number Employed 366+ Days with Firm	4	3
Associated DSHS Medical Clients	15	15
Family Medical	12	11
Children's Medical and SCHIP	2	2
Pregnant Women	1	2
Persons with Disabilities	0	0
Other Coverage	0	0
Monthly Medical and MH Expenditures - All Funds	\$4,313	\$4,910
General Fund-State	\$1,586	\$1,815
General Fund-Federal	\$2,727	\$3,095
Health Services Account	\$0	\$0

Non-client persons with DSHS-covered dependents

	January 2010	April 2010
Number of Employed Persons	45	46
Number Employed 0-91 Days with Firm	2	2
Number Employed 92-365 Days with Firm	7	7
Number Employed 366+ Days with Firm	36	37
Associated DSHS Medical Clients	74	72
Family Medical	5	6
Children's Medical and SCHIP	69	66
Pregnant Women	0	0
Persons with Disabilities	0	0
Other Coverage	0	0
Monthly Medical and MH Expenditures - All Funds	\$12,165	\$11,769
General Fund-State	\$4,514	\$4,371
General Fund-Federal	\$7,651	\$7,398
Health Services Account	\$0	\$0

TOTAL

	January 2010	April 2010
Number of Employed Clients/Persons	54	54
Number Employed 0-91 Days with Firm	4	3
Number Employed 92-365 Days with Firm	10	11
Number Employed 366+ Days with Firm	40	40
Associated DSHS Medical Clients	89	87
Family Medical	17	17
Children's Medical and SCHIP	71	68
Pregnant Women	1	2
Persons with Disabilities	0	0
Other Coverage	0	0
Monthly Medical and MH Expenditures - All Funds	\$16,477	\$16,680
General Fund-State	\$6,100	\$6,186
General Fund-Federal	\$10,377	\$10,493
Health Services Account	\$0	\$0

DATA SOURCES: This report is based on the analysis of Automated Client Eligibility System (ACES) employer name data linked to Medicaid Management Information System eligibility data. ACES employer name information does not permit the identification of separately owned franchises operating under the same business name. The employer name information used in this report is self-reported; it is not a required element of the application for public assistance and is not independently verified by DSHS.

336. COLUMBIA COLSTOR

Clients or persons with dependents with DSHS medical coverage, by type of DSHS coverage

Associated DSHS medical clients and estimated medical and mental health expenditures

PREPARED BY: DSHS Research and Data Analysis Division, March 2011

DSHS employed clients and their DSHS-covered dependents

	January 2010	April 2010
Number of Employed Clients	5	5
Number Employed 0-91 Days with Firm	1	0
Number Employed 92-365 Days with Firm	0	2
Number Employed 366+ Days with Firm	4	3
Associated DSHS Medical Clients	11	12
Family Medical	7	9
Children's Medical and SCHIP	1	1
Pregnant Women	3	2
Persons with Disabilities	0	0
Other Coverage	0	0
Monthly Medical and MH Expenditures - All Funds	\$4,586	\$4,246
General Fund-State	\$1,708	\$1,573
General Fund-Federal	\$2,878	\$2,673
Health Services Account	\$0	\$0

Non-client persons with DSHS-covered dependents

	January 2010	April 2010
Number of Employed Persons	49	48
Number Employed 0-91 Days with Firm	2	1
Number Employed 92-365 Days with Firm	6	8
Number Employed 366+ Days with Firm	41	39
Associated DSHS Medical Clients	103	102
Family Medical	4	0
Children's Medical and SCHIP	94	94
Pregnant Women	5	8
Persons with Disabilities	0	0
Other Coverage	0	0
Monthly Medical and MH Expenditures - All Funds	\$20,805	\$22,356
General Fund-State	\$7,526	\$8,125
General Fund-Federal	\$13,279	\$14,231
Health Services Account	\$0	\$0

TOTAL

	January 2010	April 2010
Number of Employed Clients/Persons	54	53
Number Employed 0-91 Days with Firm	3	1
Number Employed 92-365 Days with Firm	6	10
Number Employed 366+ Days with Firm	45	42
Associated DSHS Medical Clients	114	114
Family Medical	11	9
Children's Medical and SCHIP	95	95
Pregnant Women	8	10
Persons with Disabilities	0	0
Other Coverage	0	0
Monthly Medical and MH Expenditures - All Funds	\$25,391	\$26,601
General Fund-State	\$9,234	\$9,698
General Fund-Federal	\$16,157	\$16,903
Health Services Account	\$0	\$0

DATA SOURCES: This report is based on the analysis of Automated Client Eligibility System (ACES) employer name data linked to Medicaid Management Information System eligibility data. ACES employer name information does not permit the identification of separately owned franchises operating under the same business name. The employer name information used in this report is self-reported; it is not a required element of the application for public assistance and is not independently verified by DSHS.

336. STARWOOD HOTELS & RESORTS WORLDWIDE INC

Clients or persons with dependents with DSHS medical coverage, by type of DSHS coverage

Associated DSHS medical clients and estimated medical and mental health expenditures

PREPARED BY: DSHS Research and Data Analysis Division, March 2011

DSHS employed clients and their DSHS-covered dependents

	January 2010	April 2010
Number of Employed Clients	3	3
Number Employed 0-91 Days with Firm	0	0
Number Employed 92-365 Days with Firm	0	0
Number Employed 366+ Days with Firm	3	3
Associated DSHS Medical Clients	8	8
Family Medical	8	8
Children's Medical and SCHIP	0	0
Pregnant Women	0	0
Persons with Disabilities	0	0
Other Coverage	0	0
Monthly Medical and MH Expenditures - All Funds	\$2,083	\$2,083
General Fund-State	\$762	\$762
General Fund-Federal	\$1,321	\$1,321
Health Services Account	\$0	\$0

Non-client persons with DSHS-covered dependents

	January 2010	April 2010
Number of Employed Persons	54	47
Number Employed 0-91 Days with Firm	0	0
Number Employed 92-365 Days with Firm	1	0
Number Employed 366+ Days with Firm	53	47
Associated DSHS Medical Clients	75	64
Family Medical	0	0
Children's Medical and SCHIP	72	62
Pregnant Women	1	0
Persons with Disabilities	2	2
Other Coverage	0	0
Monthly Medical and MH Expenditures - All Funds	\$14,134	\$11,861
General Fund-State	\$5,213	\$4,390
General Fund-Federal	\$8,919	\$7,469
Health Services Account	\$2	\$2

TOTAL

	January 2010	April 2010
Number of Employed Clients/Persons	57	50
Number Employed 0-91 Days with Firm	0	0
Number Employed 92-365 Days with Firm	1	0
Number Employed 366+ Days with Firm	56	50
Associated DSHS Medical Clients	83	72
Family Medical	8	8
Children's Medical and SCHIP	72	62
Pregnant Women	1	0
Persons with Disabilities	2	2
Other Coverage	0	0
Monthly Medical and MH Expenditures - All Funds	\$16,217	\$13,944
General Fund-State	\$5,976	\$5,152
General Fund-Federal	\$10,240	\$8,790
Health Services Account	\$2	\$2

DATA SOURCES: This report is based on the analysis of Automated Client Eligibility System (ACES) employer name data linked to Medicaid Management Information System eligibility data. ACES employer name information does not permit the identification of separately owned franchises operating under the same business name. The employer name information used in this report is self-reported; it is not a required element of the application for public assistance and is not independently verified by DSHS.

336. THE CHILDREN'S PLACE

Clients or persons with dependents with DSHS medical coverage, by type of DSHS coverage

Associated DSHS medical clients and estimated medical and mental health expenditures

PREPARED BY: DSHS Research and Data Analysis Division, March 2011

DSHS employed clients and their DSHS-covered dependents

	January 2010	April 2010
Number of Employed Clients	36	32
Number Employed 0-91 Days with Firm	7	1
Number Employed 92-365 Days with Firm	14	16
Number Employed 366+ Days with Firm	15	15
Associated DSHS Medical Clients	66	55
Family Medical	51	48
Children's Medical and SCHIP	10	4
Pregnant Women	5	3
Persons with Disabilities	0	0
Other Coverage	0	0
Monthly Medical and MH Expenditures - All Funds	\$19,285	\$15,767
General Fund-State	\$7,095	\$5,796
General Fund-Federal	\$12,190	\$9,971
Health Services Account	\$0	\$0

Non-client persons with DSHS-covered dependents

	January 2010	April 2010
Number of Employed Persons	19	20
Number Employed 0-91 Days with Firm	3	1
Number Employed 92-365 Days with Firm	8	7
Number Employed 366+ Days with Firm	8	12
Associated DSHS Medical Clients	32	35
Family Medical	0	0
Children's Medical and SCHIP	32	35
Pregnant Women	0	0
Persons with Disabilities	0	0
Other Coverage	0	0
Monthly Medical and MH Expenditures - All Funds	\$5,275	\$5,769
General Fund-State	\$1,883	\$2,060
General Fund-Federal	\$3,392	\$3,709
Health Services Account	\$0	\$0

TOTAL

	January 2010	April 2010
Number of Employed Clients/Persons	55	52
Number Employed 0-91 Days with Firm	10	2
Number Employed 92-365 Days with Firm	22	23
Number Employed 366+ Days with Firm	23	27
Associated DSHS Medical Clients	98	90
Family Medical	51	48
Children's Medical and SCHIP	42	39
Pregnant Women	5	3
Persons with Disabilities	0	0
Other Coverage	0	0
Monthly Medical and MH Expenditures - All Funds	\$24,559	\$21,536
General Fund-State	\$8,978	\$7,855
General Fund-Federal	\$15,581	\$13,681
Health Services Account	\$0	\$0

DATA SOURCES: This report is based on the analysis of Automated Client Eligibility System (ACES) employer name data linked to Medicaid Management Information System eligibility data. ACES employer name information does not permit the identification of separately owned franchises operating under the same business name. The employer name information used in this report is self-reported; it is not a required element of the application for public assistance and is not independently verified by DSHS.

336. VOLUNTEERS OF AMERICA

Clients or persons with dependents with DSHS medical coverage, by type of DSHS coverage

Associated DSHS medical clients and estimated medical and mental health expenditures

PREPARED BY: DSHS Research and Data Analysis Division, March 2011

DSHS employed clients and their DSHS-covered dependents

	January 2010	April 2010
Number of Employed Clients	18	20
Number Employed 0-91 Days with Firm	1	3
Number Employed 92-365 Days with Firm	4	4
Number Employed 366+ Days with Firm	13	13
Associated DSHS Medical Clients	29	35
Family Medical	17	23
Children's Medical and SCHIP	4	5
Pregnant Women	5	5
Persons with Disabilities	3	2
Other Coverage	0	0
Monthly Medical and MH Expenditures - All Funds	\$11,588	\$12,719
General Fund-State	\$4,540	\$4,719
General Fund-Federal	\$7,046	\$7,999
Health Services Account	\$2	\$2

Non-client persons with DSHS-covered dependents

	January 2010	April 2010
Number of Employed Persons	34	35
Number Employed 0-91 Days with Firm	0	0
Number Employed 92-365 Days with Firm	10	5
Number Employed 366+ Days with Firm	24	30
Associated DSHS Medical Clients	58	56
Family Medical	1	1
Children's Medical and SCHIP	56	55
Pregnant Women	1	0
Persons with Disabilities	0	0
Other Coverage	0	0
Monthly Medical and MH Expenditures - All Funds	\$10,192	\$9,204
General Fund-State	\$3,655	\$3,285
General Fund-Federal	\$6,537	\$5,919
Health Services Account	\$0	\$0

TOTAL

	January 2010	April 2010
Number of Employed Clients/Persons	52	55
Number Employed 0-91 Days with Firm	1	3
Number Employed 92-365 Days with Firm	14	9
Number Employed 366+ Days with Firm	37	43
Associated DSHS Medical Clients	87	91
Family Medical	18	24
Children's Medical and SCHIP	60	60
Pregnant Women	6	5
Persons with Disabilities	3	2
Other Coverage	0	0
Monthly Medical and MH Expenditures - All Funds	\$21,780	\$21,924
General Fund-State	\$8,195	\$8,004
General Fund-Federal	\$13,583	\$13,918
Health Services Account	\$2	\$2

DATA SOURCES: This report is based on the analysis of Automated Client Eligibility System (ACES) employer name data linked to Medicaid Management Information System eligibility data. ACES employer name information does not permit the identification of separately owned franchises operating under the same business name. The employer name information used in this report is self-reported; it is not a required element of the application for public assistance and is not independently verified by DSHS.

340. ALLIED BARTON SECURITY

Clients or persons with dependents with DSHS medical coverage, by type of DSHS coverage

Associated DSHS medical clients and estimated medical and mental health expenditures

PREPARED BY: DSHS Research and Data Analysis Division, March 2011

DSHS employed clients and their DSHS-covered dependents

	January 2010	April 2010
Number of Employed Clients	17	12
Number Employed 0-91 Days with Firm	3	2
Number Employed 92-365 Days with Firm	5	5
Number Employed 366+ Days with Firm	9	5
Associated DSHS Medical Clients	31	28
Family Medical	23	24
Children's Medical and SCHIP	4	0
Pregnant Women	2	2
Persons with Disabilities	1	1
Other Coverage	1	1
Monthly Medical and MH Expenditures - All Funds	\$9,447	\$9,029
General Fund-State	\$3,388	\$3,241
General Fund-Federal	\$6,058	\$5,787
Health Services Account	\$1	\$1

Non-client persons with DSHS-covered dependents

	January 2010	April 2010
Number of Employed Persons	41	36
Number Employed 0-91 Days with Firm	2	0
Number Employed 92-365 Days with Firm	12	8
Number Employed 366+ Days with Firm	27	28
Associated DSHS Medical Clients	64	54
Family Medical	0	0
Children's Medical and SCHIP	57	50
Pregnant Women	6	3
Persons with Disabilities	1	1
Other Coverage	0	0
Monthly Medical and MH Expenditures - All Funds	\$15,363	\$11,621
General Fund-State	\$5,610	\$4,220
General Fund-Federal	\$9,752	\$7,401
Health Services Account	\$1	\$1

TOTAL

	January 2010	April 2010
Number of Employed Clients/Persons	58	48
Number Employed 0-91 Days with Firm	5	2
Number Employed 92-365 Days with Firm	17	13
Number Employed 366+ Days with Firm	36	33
Associated DSHS Medical Clients	95	82
Family Medical	23	24
Children's Medical and SCHIP	61	50
Pregnant Women	8	5
Persons with Disabilities	2	2
Other Coverage	1	1
Monthly Medical and MH Expenditures - All Funds	\$24,809	\$20,650
General Fund-State	\$8,998	\$7,461
General Fund-Federal	\$15,810	\$13,188
Health Services Account	\$2	\$2

DATA SOURCES: This report is based on the analysis of Automated Client Eligibility System (ACES) employer name data linked to Medicaid Management Information System eligibility data. ACES employer name information does not permit the identification of separately owned franchises operating under the same business name. The employer name information used in this report is self-reported; it is not a required element of the application for public assistance and is not independently verified by DSHS.

340. CARDINAL GLASS

Clients or persons with dependents with DSHS medical coverage, by type of DSHS coverage

Associated DSHS medical clients and estimated medical and mental health expenditures

PREPARED BY: DSHS Research and Data Analysis Division, March 2011

DSHS employed clients and their DSHS-covered dependents

	January 2010	April 2010
Number of Employed Clients	6	4
Number Employed 0-91 Days with Firm	2	2
Number Employed 92-365 Days with Firm	3	1
Number Employed 366+ Days with Firm	1	1
Associated DSHS Medical Clients	14	14
Family Medical	14	14
Children's Medical and SCHIP	0	0
Pregnant Women	0	0
Persons with Disabilities	0	0
Other Coverage	0	0
Monthly Medical and MH Expenditures - All Funds	\$3,651	\$3,651
General Fund-State	\$1,336	\$1,336
General Fund-Federal	\$2,315	\$2,315
Health Services Account	\$0	\$0

Non-client persons with DSHS-covered dependents

	January 2010	April 2010
Number of Employed Persons	49	47
Number Employed 0-91 Days with Firm	0	2
Number Employed 92-365 Days with Firm	9	7
Number Employed 366+ Days with Firm	40	38
Associated DSHS Medical Clients	94	92
Family Medical	0	0
Children's Medical and SCHIP	89	86
Pregnant Women	5	6
Persons with Disabilities	0	0
Other Coverage	0	0
Monthly Medical and MH Expenditures - All Funds	\$18,943	\$19,272
General Fund-State	\$6,852	\$6,987
General Fund-Federal	\$12,091	\$12,285
Health Services Account	\$0	\$0

TOTAL

	January 2010	April 2010
Number of Employed Clients/Persons	55	51
Number Employed 0-91 Days with Firm	2	4
Number Employed 92-365 Days with Firm	12	8
Number Employed 366+ Days with Firm	41	39
Associated DSHS Medical Clients	108	106
Family Medical	14	14
Children's Medical and SCHIP	89	86
Pregnant Women	5	6
Persons with Disabilities	0	0
Other Coverage	0	0
Monthly Medical and MH Expenditures - All Funds	\$22,594	\$22,923
General Fund-State	\$8,189	\$8,323
General Fund-Federal	\$14,406	\$14,600
Health Services Account	\$0	\$0

DATA SOURCES: This report is based on the analysis of Automated Client Eligibility System (ACES) employer name data linked to Medicaid Management Information System eligibility data. ACES employer name information does not permit the identification of separately owned franchises operating under the same business name. The employer name information used in this report is self-reported; it is not a required element of the application for public assistance and is not independently verified by DSHS.

340. CLOVER PARK SCHOOL DISTRICT

Clients or persons with dependents with DSHS medical coverage, by type of DSHS coverage

Associated DSHS medical clients and estimated medical and mental health expenditures

PREPARED BY: DSHS Research and Data Analysis Division, March 2011

DSHS employed clients and their DSHS-covered dependents

	January 2010	April 2010
Number of Employed Clients	20	21
Number Employed 0-91 Days with Firm	3	3
Number Employed 92-365 Days with Firm	8	7
Number Employed 366+ Days with Firm	9	11
Associated DSHS Medical Clients	43	48
Family Medical	31	44
Children's Medical and SCHIP	7	3
Pregnant Women	4	1
Persons with Disabilities	1	0
Other Coverage	0	0
Monthly Medical and MH Expenditures - All Funds	\$13,485	\$12,824
General Fund-State	\$4,976	\$4,700
General Fund-Federal	\$8,508	\$8,125
Health Services Account	\$1	\$0

Non-client persons with DSHS-covered dependents

	January 2010	April 2010
Number of Employed Persons	32	33
Number Employed 0-91 Days with Firm	0	1
Number Employed 92-365 Days with Firm	6	7
Number Employed 366+ Days with Firm	26	25
Associated DSHS Medical Clients	53	52
Family Medical	0	0
Children's Medical and SCHIP	53	52
Pregnant Women	0	0
Persons with Disabilities	0	0
Other Coverage	0	0
Monthly Medical and MH Expenditures - All Funds	\$8,617	\$8,452
General Fund-State	\$3,073	\$3,015
General Fund-Federal	\$5,544	\$5,438
Health Services Account	\$0	\$0

TOTAL

	January 2010	April 2010
Number of Employed Clients/Persons	52	54
Number Employed 0-91 Days with Firm	3	4
Number Employed 92-365 Days with Firm	14	14
Number Employed 366+ Days with Firm	35	36
Associated DSHS Medical Clients	96	100
Family Medical	31	44
Children's Medical and SCHIP	60	55
Pregnant Women	4	1
Persons with Disabilities	1	0
Other Coverage	0	0
Monthly Medical and MH Expenditures - All Funds	\$22,102	\$21,277
General Fund-State	\$8,049	\$7,714
General Fund-Federal	\$14,052	\$13,563
Health Services Account	\$1	\$0

DATA SOURCES: This report is based on the analysis of Automated Client Eligibility System (ACES) employer name data linked to Medicaid Management Information System eligibility data. ACES employer name information does not permit the identification of separately owned franchises operating under the same business name. The employer name information used in this report is self-reported; it is not a required element of the application for public assistance and is not independently verified by DSHS.

340. MAID BRIGADE

Clients or persons with dependents with DSHS medical coverage, by type of DSHS coverage

Associated DSHS medical clients and estimated medical and mental health expenditures

PREPARED BY: DSHS Research and Data Analysis Division, March 2011

DSHS employed clients and their DSHS-covered dependents

	January 2010	April 2010
Number of Employed Clients	13	14
Number Employed 0-91 Days with Firm	0	1
Number Employed 92-365 Days with Firm	3	1
Number Employed 366+ Days with Firm	10	12
Associated DSHS Medical Clients	18	19
Family Medical	10	7
Children's Medical and SCHIP	4	5
Pregnant Women	4	6
Persons with Disabilities	0	0
Other Coverage	0	1
Monthly Medical and MH Expenditures - All Funds	\$6,708	\$8,092
General Fund-State	\$2,490	\$3,065
General Fund-Federal	\$4,217	\$5,027
Health Services Account	\$0	\$0

Non-client persons with DSHS-covered dependents

	January 2010	April 2010
Number of Employed Persons	41	38
Number Employed 0-91 Days with Firm	1	2
Number Employed 92-365 Days with Firm	5	3
Number Employed 366+ Days with Firm	35	33
Associated DSHS Medical Clients	56	52
Family Medical	4	4
Children's Medical and SCHIP	51	47
Pregnant Women	0	0
Persons with Disabilities	1	1
Other Coverage	0	0
Monthly Medical and MH Expenditures - All Funds	\$9,549	\$9,009
General Fund-State	\$4,285	\$3,981
General Fund-Federal	\$5,263	\$5,028
Health Services Account	\$1	\$1

TOTAL

	January 2010	April 2010
Number of Employed Clients/Persons	54	52
Number Employed 0-91 Days with Firm	1	3
Number Employed 92-365 Days with Firm	8	4
Number Employed 366+ Days with Firm	45	45
Associated DSHS Medical Clients	74	71
Family Medical	14	11
Children's Medical and SCHIP	55	52
Pregnant Women	4	6
Persons with Disabilities	1	1
Other Coverage	0	1
Monthly Medical and MH Expenditures - All Funds	\$16,257	\$17,101
General Fund-State	\$6,776	\$7,045
General Fund-Federal	\$9,480	\$10,055
Health Services Account	\$1	\$1

DATA SOURCES: This report is based on the analysis of Automated Client Eligibility System (ACES) employer name data linked to Medicaid Management Information System eligibility data. ACES employer name information does not permit the identification of separately owned franchises operating under the same business name. The employer name information used in this report is self-reported; it is not a required element of the application for public assistance and is not independently verified by DSHS.

340. VARSITY CONTRACTORS

Clients or persons with dependents with DSHS medical coverage, by type of DSHS coverage

Associated DSHS medical clients and estimated medical and mental health expenditures

PREPARED BY: DSHS Research and Data Analysis Division, March 2011

DSHS employed clients and their DSHS-covered dependents

	January 2010	April 2010
Number of Employed Clients	16	17
Number Employed 0-91 Days with Firm	0	1
Number Employed 92-365 Days with Firm	8	4
Number Employed 366+ Days with Firm	8	12
Associated DSHS Medical Clients	27	36
Family Medical	14	23
Children's Medical and SCHIP	3	3
Pregnant Women	3	3
Persons with Disabilities	7	7
Other Coverage	0	0
Monthly Medical and MH Expenditures - All Funds	\$12,313	\$14,870
General Fund-State	\$4,778	\$5,724
General Fund-Federal	\$7,529	\$9,141
Health Services Account	\$6	\$6

Non-client persons with DSHS-covered dependents

	January 2010	April 2010
Number of Employed Persons	34	39
Number Employed 0-91 Days with Firm	1	1
Number Employed 92-365 Days with Firm	11	12
Number Employed 366+ Days with Firm	22	26
Associated DSHS Medical Clients	56	65
Family Medical	4	8
Children's Medical and SCHIP	51	55
Pregnant Women	1	2
Persons with Disabilities	0	0
Other Coverage	0	0
Monthly Medical and MH Expenditures - All Funds	\$9,761	\$12,492
General Fund-State	\$4,016	\$4,850
General Fund-Federal	\$5,746	\$7,642
Health Services Account	\$0	\$0

TOTAL

	January 2010	April 2010
Number of Employed Clients/Persons	50	56
Number Employed 0-91 Days with Firm	1	2
Number Employed 92-365 Days with Firm	19	16
Number Employed 366+ Days with Firm	30	38
Associated DSHS Medical Clients	83	101
Family Medical	18	31
Children's Medical and SCHIP	54	58
Pregnant Women	4	5
Persons with Disabilities	7	7
Other Coverage	0	0
Monthly Medical and MH Expenditures - All Funds	\$22,074	\$27,362
General Fund-State	\$8,794	\$10,574
General Fund-Federal	\$13,275	\$16,783
Health Services Account	\$6	\$6

DATA SOURCES: This report is based on the analysis of Automated Client Eligibility System (ACES) employer name data linked to Medicaid Management Information System eligibility data. ACES employer name information does not permit the identification of separately owned franchises operating under the same business name. The employer name information used in this report is self-reported; it is not a required element of the application for public assistance and is not independently verified by DSHS.

345. CRAZY MOOSE CASINO

Clients or persons with dependents with DSHS medical coverage, by type of DSHS coverage

Associated DSHS medical clients and estimated medical and mental health expenditures

PREPARED BY: DSHS Research and Data Analysis Division, March 2011

DSHS employed clients and their DSHS-covered dependents

	January 2010	April 2010
Number of Employed Clients	16	14
Number Employed 0-91 Days with Firm	0	0
Number Employed 92-365 Days with Firm	4	2
Number Employed 366+ Days with Firm	12	12
Associated DSHS Medical Clients	40	36
Family Medical	25	25
Children's Medical and SCHIP	11	8
Pregnant Women	4	3
Persons with Disabilities	0	0
Other Coverage	0	0
Monthly Medical and MH Expenditures - All Funds	\$11,785	\$10,436
General Fund-State	\$4,338	\$3,839
General Fund-Federal	\$7,447	\$6,597
Health Services Account	\$0	\$0

Non-client persons with DSHS-covered dependents

	January 2010	April 2010
Number of Employed Persons	36	39
Number Employed 0-91 Days with Firm	0	0
Number Employed 92-365 Days with Firm	10	6
Number Employed 366+ Days with Firm	26	33
Associated DSHS Medical Clients	58	62
Family Medical	0	3
Children's Medical and SCHIP	58	58
Pregnant Women	0	1
Persons with Disabilities	0	0
Other Coverage	0	0
Monthly Medical and MH Expenditures - All Funds	\$9,341	\$11,096
General Fund-State	\$3,502	\$4,041
General Fund-Federal	\$5,840	\$7,055
Health Services Account	\$0	\$0

TOTAL

	January 2010	April 2010
Number of Employed Clients/Persons	52	53
Number Employed 0-91 Days with Firm	0	0
Number Employed 92-365 Days with Firm	14	8
Number Employed 366+ Days with Firm	38	45
Associated DSHS Medical Clients	98	98
Family Medical	25	28
Children's Medical and SCHIP	69	66
Pregnant Women	4	4
Persons with Disabilities	0	0
Other Coverage	0	0
Monthly Medical and MH Expenditures - All Funds	\$21,126	\$21,531
General Fund-State	\$7,840	\$7,880
General Fund-Federal	\$13,286	\$13,652
Health Services Account	\$0	\$0

DATA SOURCES: This report is based on the analysis of Automated Client Eligibility System (ACES) employer name data linked to Medicaid Management Information System eligibility data. ACES employer name information does not permit the identification of separately owned franchises operating under the same business name. The employer name information used in this report is self-reported; it is not a required element of the application for public assistance and is not independently verified by DSHS.

345. SKAGIT GARDENS

Clients or persons with dependents with DSHS medical coverage, by type of DSHS coverage

Associated DSHS medical clients and estimated medical and mental health expenditures

PREPARED BY: DSHS Research and Data Analysis Division, March 2011

DSHS employed clients and their DSHS-covered dependents

	January 2010	April 2010
Number of Employed Clients	6	8
Number Employed 0-91 Days with Firm	1	4
Number Employed 92-365 Days with Firm	0	0
Number Employed 366+ Days with Firm	5	4
Associated DSHS Medical Clients	27	26
Family Medical	24	18
Children's Medical and SCHIP	3	8
Pregnant Women	0	0
Persons with Disabilities	0	0
Other Coverage	0	0
Monthly Medical and MH Expenditures - All Funds	\$6,533	\$5,820
General Fund-State	\$2,556	\$2,288
General Fund-Federal	\$3,977	\$3,532
Health Services Account	\$0	\$0

Non-client persons with DSHS-covered dependents

	January 2010	April 2010
Number of Employed Persons	42	49
Number Employed 0-91 Days with Firm	0	4
Number Employed 92-365 Days with Firm	6	4
Number Employed 366+ Days with Firm	36	41
Associated DSHS Medical Clients	57	75
Family Medical	0	0
Children's Medical and SCHIP	57	75
Pregnant Women	0	0
Persons with Disabilities	0	0
Other Coverage	0	0
Monthly Medical and MH Expenditures - All Funds	\$9,276	\$12,124
General Fund-State	\$3,423	\$4,437
General Fund-Federal	\$5,853	\$7,687
Health Services Account	\$0	\$0

TOTAL

	January 2010	April 2010
Number of Employed Clients/Persons	48	57
Number Employed 0-91 Days with Firm	1	8
Number Employed 92-365 Days with Firm	6	4
Number Employed 366+ Days with Firm	41	45
Associated DSHS Medical Clients	84	101
Family Medical	24	18
Children's Medical and SCHIP	60	83
Pregnant Women	0	0
Persons with Disabilities	0	0
Other Coverage	0	0
Monthly Medical and MH Expenditures - All Funds	\$15,809	\$17,944
General Fund-State	\$5,979	\$6,725
General Fund-Federal	\$9,830	\$11,219
Health Services Account	\$0	\$0

DATA SOURCES: This report is based on the analysis of Automated Client Eligibility System (ACES) employer name data linked to Medicaid Management Information System eligibility data. ACES employer name information does not permit the identification of separately owned franchises operating under the same business name. The employer name information used in this report is self-reported; it is not a required element of the application for public assistance and is not independently verified by DSHS.

345. SONIC

Clients or persons with dependents with DSHS medical coverage, by type of DSHS coverage

Associated DSHS medical clients and estimated medical and mental health expenditures

PREPARED BY: DSHS Research and Data Analysis Division, March 2011

DSHS employed clients and their DSHS-covered dependents

	January 2010	April 2010
Number of Employed Clients	44	35
Number Employed 0-91 Days with Firm	3	2
Number Employed 92-365 Days with Firm	28	14
Number Employed 366+ Days with Firm	13	19
Associated DSHS Medical Clients	51	30
Family Medical	35	19
Children's Medical and SCHIP	6	5
Pregnant Women	9	5
Persons with Disabilities	1	1
Other Coverage	0	0
Monthly Medical and MH Expenditures - All Funds	\$18,702	\$10,882
General Fund-State	\$6,939	\$4,037
General Fund-Federal	\$11,762	\$6,845
Health Services Account	\$1	\$1

Non-client persons with DSHS-covered dependents

	January 2010	April 2010
Number of Employed Persons	12	14
Number Employed 0-91 Days with Firm	2	1
Number Employed 92-365 Days with Firm	5	5
Number Employed 366+ Days with Firm	5	8
Associated DSHS Medical Clients	19	24
Family Medical	1	2
Children's Medical and SCHIP	17	21
Pregnant Women	0	0
Persons with Disabilities	1	1
Other Coverage	0	0
Monthly Medical and MH Expenditures - All Funds	\$3,851	\$4,776
General Fund-State	\$1,394	\$1,726
General Fund-Federal	\$2,457	\$3,049
Health Services Account	\$1	\$1

TOTAL

	January 2010	April 2010
Number of Employed Clients/Persons	56	49
Number Employed 0-91 Days with Firm	5	3
Number Employed 92-365 Days with Firm	33	19
Number Employed 366+ Days with Firm	18	27
Associated DSHS Medical Clients	70	54
Family Medical	36	21
Children's Medical and SCHIP	23	26
Pregnant Women	9	5
Persons with Disabilities	2	2
Other Coverage	0	0
Monthly Medical and MH Expenditures - All Funds	\$22,553	\$15,658
General Fund-State	\$8,333	\$5,763
General Fund-Federal	\$14,219	\$9,893
Health Services Account	\$2	\$2

DATA SOURCES: This report is based on the analysis of Automated Client Eligibility System (ACES) employer name data linked to Medicaid Management Information System eligibility data. ACES employer name information does not permit the identification of separately owned franchises operating under the same business name. The employer name information used in this report is self-reported; it is not a required element of the application for public assistance and is not independently verified by DSHS.

345. THE SUQUAMISH TRIBE

Clients or persons with dependents with DSHS medical coverage, by type of DSHS coverage

Associated DSHS medical clients and estimated medical and mental health expenditures

PREPARED BY: DSHS Research and Data Analysis Division, March 2011

DSHS employed clients and their DSHS-covered dependents

	January 2010	April 2010
Number of Employed Clients	12	9
Number Employed 0-91 Days with Firm	1	1
Number Employed 92-365 Days with Firm	3	3
Number Employed 366+ Days with Firm	8	5
Associated DSHS Medical Clients	25	23
Family Medical	19	19
Children's Medical and SCHIP	2	0
Pregnant Women	2	2
Persons with Disabilities	1	1
Other Coverage	1	1
Monthly Medical and MH Expenditures - All Funds	\$7,404	\$7,074
General Fund-State	\$2,776	\$2,658
General Fund-Federal	\$4,627	\$4,416
Health Services Account	\$0	\$0

Non-client persons with DSHS-covered dependents

	January 2010	April 2010
Number of Employed Persons	43	41
Number Employed 0-91 Days with Firm	0	1
Number Employed 92-365 Days with Firm	2	2
Number Employed 366+ Days with Firm	41	38
Associated DSHS Medical Clients	67	61
Family Medical	0	0
Children's Medical and SCHIP	67	59
Pregnant Women	0	0
Persons with Disabilities	0	1
Other Coverage	0	1
Monthly Medical and MH Expenditures - All Funds	\$11,004	\$10,860
General Fund-State	\$3,927	\$3,958
General Fund-Federal	\$7,077	\$6,901
Health Services Account	\$0	\$1

TOTAL

	January 2010	April 2010
Number of Employed Clients/Persons	55	50
Number Employed 0-91 Days with Firm	1	2
Number Employed 92-365 Days with Firm	5	5
Number Employed 366+ Days with Firm	49	43
Associated DSHS Medical Clients	92	84
Family Medical	19	19
Children's Medical and SCHIP	69	59
Pregnant Women	2	2
Persons with Disabilities	1	2
Other Coverage	1	2
Monthly Medical and MH Expenditures - All Funds	\$18,408	\$17,934
General Fund-State	\$6,703	\$6,616
General Fund-Federal	\$11,704	\$11,316
Health Services Account	\$0	\$1

DATA SOURCES: This report is based on the analysis of Automated Client Eligibility System (ACES) employer name data linked to Medicaid Management Information System eligibility data. ACES employer name information does not permit the identification of separately owned franchises operating under the same business name. The employer name information used in this report is self-reported; it is not a required element of the application for public assistance and is not independently verified by DSHS.

345. VERIZON WIRELESS

Clients or persons with dependents with DSHS medical coverage, by type of DSHS coverage

Associated DSHS medical clients and estimated medical and mental health expenditures

PREPARED BY: DSHS Research and Data Analysis Division, March 2011

DSHS employed clients and their DSHS-covered dependents

	January 2010	April 2010
Number of Employed Clients	17	18
Number Employed 0-91 Days with Firm	2	4
Number Employed 92-365 Days with Firm	4	3
Number Employed 366+ Days with Firm	11	11
Associated DSHS Medical Clients	30	39
Family Medical	20	27
Children's Medical and SCHIP	6	7
Pregnant Women	4	5
Persons with Disabilities	0	0
Other Coverage	0	0
Monthly Medical and MH Expenditures - All Funds	\$9,658	\$12,526
General Fund-State	\$3,567	\$4,626
General Fund-Federal	\$6,091	\$7,900
Health Services Account	\$0	\$0

Non-client persons with DSHS-covered dependents

	January 2010	April 2010
Number of Employed Persons	32	38
Number Employed 0-91 Days with Firm	0	0
Number Employed 92-365 Days with Firm	7	10
Number Employed 366+ Days with Firm	25	28
Associated DSHS Medical Clients	63	73
Family Medical	0	0
Children's Medical and SCHIP	61	71
Pregnant Women	2	2
Persons with Disabilities	0	0
Other Coverage	0	0
Monthly Medical and MH Expenditures - All Funds	\$11,542	\$13,349
General Fund-State	\$4,151	\$4,800
General Fund-Federal	\$7,392	\$8,549
Health Services Account	\$0	\$0

TOTAL

	January 2010	April 2010
Number of Employed Clients/Persons	49	56
Number Employed 0-91 Days with Firm	2	4
Number Employed 92-365 Days with Firm	11	13
Number Employed 366+ Days with Firm	36	39
Associated DSHS Medical Clients	93	112
Family Medical	20	27
Children's Medical and SCHIP	67	78
Pregnant Women	6	7
Persons with Disabilities	0	0
Other Coverage	0	0
Monthly Medical and MH Expenditures - All Funds	\$21,201	\$25,875
General Fund-State	\$7,718	\$9,426
General Fund-Federal	\$13,482	\$16,450
Health Services Account	\$0	\$0

DATA SOURCES: This report is based on the analysis of Automated Client Eligibility System (ACES) employer name data linked to Medicaid Management Information System eligibility data. ACES employer name information does not permit the identification of separately owned franchises operating under the same business name. The employer name information used in this report is self-reported; it is not a required element of the application for public assistance and is not independently verified by DSHS.

345. WENATCHEE VALLEY MEDICAL CENTER

Clients or persons with dependents with DSHS medical coverage, by type of DSHS coverage

Associated DSHS medical clients and estimated medical and mental health expenditures

PREPARED BY: DSHS Research and Data Analysis Division, March 2011

DSHS employed clients and their DSHS-covered dependents

	January 2010	April 2010
Number of Employed Clients	5	6
Number Employed 0-91 Days with Firm	0	0
Number Employed 92-365 Days with Firm	1	2
Number Employed 366+ Days with Firm	4	4
Associated DSHS Medical Clients	11	6
Family Medical	4	4
Children's Medical and SCHIP	5	0
Pregnant Women	1	1
Persons with Disabilities	1	1
Other Coverage	0	0
Monthly Medical and MH Expenditures - All Funds	\$3,524	\$2,700
General Fund-State	\$1,302	\$1,008
General Fund-Federal	\$2,221	\$1,691
Health Services Account	\$1	\$1

Non-client persons with DSHS-covered dependents

	January 2010	April 2010
Number of Employed Persons	47	47
Number Employed 0-91 Days with Firm	0	0
Number Employed 92-365 Days with Firm	7	7
Number Employed 366+ Days with Firm	40	40
Associated DSHS Medical Clients	71	74
Family Medical	0	0
Children's Medical and SCHIP	71	74
Pregnant Women	0	0
Persons with Disabilities	0	0
Other Coverage	0	0
Monthly Medical and MH Expenditures - All Funds	\$11,663	\$12,118
General Fund-State	\$4,163	\$4,324
General Fund-Federal	\$7,501	\$7,794
Health Services Account	\$0	\$0

TOTAL

	January 2010	April 2010
Number of Employed Clients/Persons	52	53
Number Employed 0-91 Days with Firm	0	0
Number Employed 92-365 Days with Firm	8	9
Number Employed 366+ Days with Firm	44	44
Associated DSHS Medical Clients	82	80
Family Medical	4	4
Children's Medical and SCHIP	76	74
Pregnant Women	1	1
Persons with Disabilities	1	1
Other Coverage	0	0
Monthly Medical and MH Expenditures - All Funds	\$15,187	\$14,818
General Fund-State	\$5,465	\$5,332
General Fund-Federal	\$9,721	\$9,485
Health Services Account	\$1	\$1

DATA SOURCES: This report is based on the analysis of Automated Client Eligibility System (ACES) employer name data linked to Medicaid Management Information System eligibility data. ACES employer name information does not permit the identification of separately owned franchises operating under the same business name. The employer name information used in this report is self-reported; it is not a required element of the application for public assistance and is not independently verified by DSHS.

351. JOANN FABRICS

Clients or persons with dependents with DSHS medical coverage, by type of DSHS coverage

Associated DSHS medical clients and estimated medical and mental health expenditures

PREPARED BY: DSHS Research and Data Analysis Division, March 2011

DSHS employed clients and their DSHS-covered dependents

	January 2010	April 2010
Number of Employed Clients	34	27
Number Employed 0-91 Days with Firm	5	0
Number Employed 92-365 Days with Firm	6	7
Number Employed 366+ Days with Firm	23	20
Associated DSHS Medical Clients	47	37
Family Medical	33	26
Children's Medical and SCHIP	5	3
Pregnant Women	2	2
Persons with Disabilities	7	6
Other Coverage	0	0
Monthly Medical and MH Expenditures - All Funds	\$16,242	\$13,528
General Fund-State	\$6,024	\$5,033
General Fund-Federal	\$10,213	\$8,490
Health Services Account	\$5	\$5

Non-client persons with DSHS-covered dependents

	January 2010	April 2010
Number of Employed Persons	22	21
Number Employed 0-91 Days with Firm	2	0
Number Employed 92-365 Days with Firm	2	3
Number Employed 366+ Days with Firm	18	18
Associated DSHS Medical Clients	28	27
Family Medical	0	0
Children's Medical and SCHIP	28	27
Pregnant Women	0	0
Persons with Disabilities	0	0
Other Coverage	0	0
Monthly Medical and MH Expenditures - All Funds	\$4,615	\$4,450
General Fund-State	\$1,648	\$1,589
General Fund-Federal	\$2,968	\$2,862
Health Services Account	\$0	\$0

TOTAL

	January 2010	April 2010
Number of Employed Clients/Persons	56	48
Number Employed 0-91 Days with Firm	7	0
Number Employed 92-365 Days with Firm	8	10
Number Employed 366+ Days with Firm	41	38
Associated DSHS Medical Clients	75	64
Family Medical	33	26
Children's Medical and SCHIP	33	30
Pregnant Women	2	2
Persons with Disabilities	7	6
Other Coverage	0	0
Monthly Medical and MH Expenditures - All Funds	\$20,857	\$17,979
General Fund-State	\$7,672	\$6,622
General Fund-Federal	\$13,180	\$11,351
Health Services Account	\$5	\$5

DATA SOURCES: This report is based on the analysis of Automated Client Eligibility System (ACES) employer name data linked to Medicaid Management Information System eligibility data. ACES employer name information does not permit the identification of separately owned franchises operating under the same business name. The employer name information used in this report is self-reported; it is not a required element of the application for public assistance and is not independently verified by DSHS.

351. NATIONAL FROZEN FOODS

Clients or persons with dependents with DSHS medical coverage, by type of DSHS coverage

Associated DSHS medical clients and estimated medical and mental health expenditures

PREPARED BY: DSHS Research and Data Analysis Division, March 2011

DSHS employed clients and their DSHS-covered dependents

	January 2010	April 2010
Number of Employed Clients	9	5
Number Employed 0-91 Days with Firm	0	0
Number Employed 92-365 Days with Firm	7	3
Number Employed 366+ Days with Firm	2	2
Associated DSHS Medical Clients	12	9
Family Medical	7	6
Children's Medical and SCHIP	2	2
Pregnant Women	3	1
Persons with Disabilities	0	0
Other Coverage	0	0
Monthly Medical and MH Expenditures - All Funds	\$4,743	\$2,760
General Fund-State	\$1,764	\$1,018
General Fund-Federal	\$2,979	\$1,743
Health Services Account	\$0	\$0

Non-client persons with DSHS-covered dependents

	January 2010	April 2010
Number of Employed Persons	49	41
Number Employed 0-91 Days with Firm	1	0
Number Employed 92-365 Days with Firm	14	7
Number Employed 366+ Days with Firm	34	34
Associated DSHS Medical Clients	94	88
Family Medical	2	0
Children's Medical and SCHIP	88	84
Pregnant Women	4	4
Persons with Disabilities	0	0
Other Coverage	0	0
Monthly Medical and MH Expenditures - All Funds	\$18,252	\$17,078
General Fund-State	\$6,760	\$6,336
General Fund-Federal	\$11,492	\$10,742
Health Services Account	\$0	\$0

TOTAL

	January 2010	April 2010
Number of Employed Clients/Persons	58	46
Number Employed 0-91 Days with Firm	1	0
Number Employed 92-365 Days with Firm	21	10
Number Employed 366+ Days with Firm	36	36
Associated DSHS Medical Clients	106	97
Family Medical	9	6
Children's Medical and SCHIP	90	86
Pregnant Women	7	5
Persons with Disabilities	0	0
Other Coverage	0	0
Monthly Medical and MH Expenditures - All Funds	\$22,995	\$19,838
General Fund-State	\$8,524	\$7,354
General Fund-Federal	\$14,471	\$12,484
Health Services Account	\$0	\$0

DATA SOURCES: This report is based on the analysis of Automated Client Eligibility System (ACES) employer name data linked to Medicaid Management Information System eligibility data. ACES employer name information does not permit the identification of separately owned franchises operating under the same business name. The employer name information used in this report is self-reported; it is not a required element of the application for public assistance and is not independently verified by DSHS.

353. SPOKESMAN REVIEW

Clients or persons with dependents with DSHS medical coverage, by type of DSHS coverage

Associated DSHS medical clients and estimated medical and mental health expenditures

PREPARED BY: DSHS Research and Data Analysis Division, March 2011

DSHS employed clients and their DSHS-covered dependents

	January 2010	April 2010
Number of Employed Clients	27	28
Number Employed 0-91 Days with Firm	2	3
Number Employed 92-365 Days with Firm	6	3
Number Employed 366+ Days with Firm	19	22
Associated DSHS Medical Clients	36	39
Family Medical	28	29
Children's Medical and SCHIP	5	7
Pregnant Women	0	1
Persons with Disabilities	3	2
Other Coverage	0	0
Monthly Medical and MH Expenditures - All Funds	\$9,846	\$11,174
General Fund-State	\$3,615	\$4,109
General Fund-Federal	\$6,229	\$7,064
Health Services Account	\$2	\$2

Non-client persons with DSHS-covered dependents

	January 2010	April 2010
Number of Employed Persons	27	21
Number Employed 0-91 Days with Firm	0	0
Number Employed 92-365 Days with Firm	1	1
Number Employed 366+ Days with Firm	26	20
Associated DSHS Medical Clients	55	40
Family Medical	3	0
Children's Medical and SCHIP	50	39
Pregnant Women	1	0
Persons with Disabilities	0	0
Other Coverage	1	1
Monthly Medical and MH Expenditures - All Funds	\$10,129	\$6,673
General Fund-State	\$3,698	\$2,439
General Fund-Federal	\$6,432	\$4,235
Health Services Account	\$0	\$0

TOTAL

	January 2010	April 2010
Number of Employed Clients/Persons	54	49
Number Employed 0-91 Days with Firm	2	3
Number Employed 92-365 Days with Firm	7	4
Number Employed 366+ Days with Firm	45	42
Associated DSHS Medical Clients	91	79
Family Medical	31	29
Children's Medical and SCHIP	55	46
Pregnant Women	1	1
Persons with Disabilities	3	2
Other Coverage	1	1
Monthly Medical and MH Expenditures - All Funds	\$19,975	\$17,847
General Fund-State	\$7,313	\$6,547
General Fund-Federal	\$12,660	\$11,298
Health Services Account	\$2	\$2

DATA SOURCES: This report is based on the analysis of Automated Client Eligibility System (ACES) employer name data linked to Medicaid Management Information System eligibility data. ACES employer name information does not permit the identification of separately owned franchises operating under the same business name. The employer name information used in this report is self-reported; it is not a required element of the application for public assistance and is not independently verified by DSHS.

354. DEPT OF CORRECTIONS

Clients or persons with dependents with DSHS medical coverage, by type of DSHS coverage

Associated DSHS medical clients and estimated medical and mental health expenditures

PREPARED BY: DSHS Research and Data Analysis Division, March 2011

DSHS employed clients and their DSHS-covered dependents

	January 2010	April 2010
Number of Employed Clients	6	4
Number Employed 0-91 Days with Firm	0	0
Number Employed 92-365 Days with Firm	4	3
Number Employed 366+ Days with Firm	2	1
Associated DSHS Medical Clients	16	10
Family Medical	15	9
Children's Medical and SCHIP	0	0
Pregnant Women	0	0
Persons with Disabilities	1	1
Other Coverage	0	0
Monthly Medical and MH Expenditures - All Funds	\$4,037	\$2,469
General Fund-State	\$1,478	\$904
General Fund-Federal	\$2,559	\$1,565
Health Services Account	\$0	\$0

Non-client persons with DSHS-covered dependents

	January 2010	April 2010
Number of Employed Persons	44	48
Number Employed 0-91 Days with Firm	1	0
Number Employed 92-365 Days with Firm	4	5
Number Employed 366+ Days with Firm	39	43
Associated DSHS Medical Clients	118	124
Family Medical	0	0
Children's Medical and SCHIP	115	121
Pregnant Women	3	3
Persons with Disabilities	0	0
Other Coverage	0	0
Monthly Medical and MH Expenditures - All Funds	\$21,425	\$22,453
General Fund-State	\$7,700	\$8,068
General Fund-Federal	\$13,725	\$14,385
Health Services Account	\$0	\$0

TOTAL

	January 2010	April 2010
Number of Employed Clients/Persons	50	52
Number Employed 0-91 Days with Firm	1	0
Number Employed 92-365 Days with Firm	8	8
Number Employed 366+ Days with Firm	41	44
Associated DSHS Medical Clients	134	134
Family Medical	15	9
Children's Medical and SCHIP	115	121
Pregnant Women	3	3
Persons with Disabilities	1	1
Other Coverage	0	0
Monthly Medical and MH Expenditures - All Funds	\$25,462	\$24,923
General Fund-State	\$9,177	\$8,972
General Fund-Federal	\$16,284	\$15,950
Health Services Account	\$0	\$0

DATA SOURCES: This report is based on the analysis of Automated Client Eligibility System (ACES) employer name data linked to Medicaid Management Information System eligibility data. ACES employer name information does not permit the identification of separately owned franchises operating under the same business name. The employer name information used in this report is self-reported; it is not a required element of the application for public assistance and is not independently verified by DSHS.

354. GREEN ACRE FARMS INC

Clients or persons with dependents with DSHS medical coverage, by type of DSHS coverage

Associated DSHS medical clients and estimated medical and mental health expenditures

PREPARED BY: DSHS Research and Data Analysis Division, March 2011

DSHS employed clients and their DSHS-covered dependents

	January 2010	April 2010
Number of Employed Clients	3	2
Number Employed 0-91 Days with Firm	0	0
Number Employed 92-365 Days with Firm	1	0
Number Employed 366+ Days with Firm	2	2
Associated DSHS Medical Clients	4	3
Family Medical	3	3
Children's Medical and SCHIP	0	0
Pregnant Women	1	0
Persons with Disabilities	0	0
Other Coverage	0	0
Monthly Medical and MH Expenditures - All Funds	\$1,643	\$780
General Fund-State	\$612	\$286
General Fund-Federal	\$1,031	\$495
Health Services Account	\$0	\$0

Non-client persons with DSHS-covered dependents

	January 2010	April 2010
Number of Employed Persons	44	53
Number Employed 0-91 Days with Firm	0	8
Number Employed 92-365 Days with Firm	12	10
Number Employed 366+ Days with Firm	32	35
Associated DSHS Medical Clients	82	115
Family Medical	7	27
Children's Medical and SCHIP	73	87
Pregnant Women	2	1
Persons with Disabilities	0	0
Other Coverage	0	0
Monthly Medical and MH Expenditures - All Funds	\$14,613	\$20,864
General Fund-State	\$6,049	\$8,645
General Fund-Federal	\$8,564	\$12,219
Health Services Account	\$0	\$0

TOTAL

	January 2010	April 2010
Number of Employed Clients/Persons	47	55
Number Employed 0-91 Days with Firm	0	8
Number Employed 92-365 Days with Firm	13	10
Number Employed 366+ Days with Firm	34	37
Associated DSHS Medical Clients	86	118
Family Medical	10	30
Children's Medical and SCHIP	73	87
Pregnant Women	3	1
Persons with Disabilities	0	0
Other Coverage	0	0
Monthly Medical and MH Expenditures - All Funds	\$16,256	\$21,645
General Fund-State	\$6,661	\$8,930
General Fund-Federal	\$9,595	\$12,714
Health Services Account	\$0	\$0

DATA SOURCES: This report is based on the analysis of Automated Client Eligibility System (ACES) employer name data linked to Medicaid Management Information System eligibility data. ACES employer name information does not permit the identification of separately owned franchises operating under the same business name. The employer name information used in this report is self-reported; it is not a required element of the application for public assistance and is not independently verified by DSHS.

354. LUMBERMENS

Clients or persons with dependents with DSHS medical coverage, by type of DSHS coverage

Associated DSHS medical clients and estimated medical and mental health expenditures

PREPARED BY: DSHS Research and Data Analysis Division, March 2011

DSHS employed clients and their DSHS-covered dependents

	January 2010	April 2010
Number of Employed Clients	3	2
Number Employed 0-91 Days with Firm	0	0
Number Employed 92-365 Days with Firm	0	0
Number Employed 366+ Days with Firm	3	2
Associated DSHS Medical Clients	8	3
Family Medical	5	3
Children's Medical and SCHIP	2	0
Pregnant Women	1	0
Persons with Disabilities	0	0
Other Coverage	0	0
Monthly Medical and MH Expenditures - All Funds	\$2,503	\$788
General Fund-State	\$923	\$288
General Fund-Federal	\$1,579	\$499
Health Services Account	\$0	\$0

Non-client persons with DSHS-covered dependents

	January 2010	April 2010
Number of Employed Persons	51	46
Number Employed 0-91 Days with Firm	0	0
Number Employed 92-365 Days with Firm	4	3
Number Employed 366+ Days with Firm	47	43
Associated DSHS Medical Clients	114	101
Family Medical	4	0
Children's Medical and SCHIP	107	101
Pregnant Women	3	0
Persons with Disabilities	0	0
Other Coverage	0	0
Monthly Medical and MH Expenditures - All Funds	\$21,083	\$16,429
General Fund-State	\$7,758	\$6,032
General Fund-Federal	\$13,325	\$10,397
Health Services Account	\$0	\$0

TOTAL

	January 2010	April 2010
Number of Employed Clients/Persons	54	48
Number Employed 0-91 Days with Firm	0	0
Number Employed 92-365 Days with Firm	4	3
Number Employed 366+ Days with Firm	50	45
Associated DSHS Medical Clients	122	104
Family Medical	9	3
Children's Medical and SCHIP	109	101
Pregnant Women	4	0
Persons with Disabilities	0	0
Other Coverage	0	0
Monthly Medical and MH Expenditures - All Funds	\$23,586	\$17,217
General Fund-State	\$8,682	\$6,320
General Fund-Federal	\$14,904	\$10,897
Health Services Account	\$0	\$0

DATA SOURCES: This report is based on the analysis of Automated Client Eligibility System (ACES) employer name data linked to Medicaid Management Information System eligibility data. ACES employer name information does not permit the identification of separately owned franchises operating under the same business name. The employer name information used in this report is self-reported; it is not a required element of the application for public assistance and is not independently verified by DSHS.

354. SUNRISE SENIOR LIVING

Clients or persons with dependents with DSHS medical coverage, by type of DSHS coverage

Associated DSHS medical clients and estimated medical and mental health expenditures

PREPARED BY: DSHS Research and Data Analysis Division, March 2011

DSHS employed clients and their DSHS-covered dependents

	January 2010	April 2010
Number of Employed Clients	15	15
Number Employed 0-91 Days with Firm	1	1
Number Employed 92-365 Days with Firm	6	5
Number Employed 366+ Days with Firm	8	9
Associated DSHS Medical Clients	23	21
Family Medical	11	12
Children's Medical and SCHIP	6	3
Pregnant Women	6	6
Persons with Disabilities	0	0
Other Coverage	0	0
Monthly Medical and MH Expenditures - All Funds	\$9,035	\$8,798
General Fund-State	\$3,360	\$3,278
General Fund-Federal	\$5,675	\$5,521
Health Services Account	\$0	\$0

Non-client persons with DSHS-covered dependents

	January 2010	April 2010
Number of Employed Persons	37	35
Number Employed 0-91 Days with Firm	0	0
Number Employed 92-365 Days with Firm	3	3
Number Employed 366+ Days with Firm	34	32
Associated DSHS Medical Clients	72	71
Family Medical	4	5
Children's Medical and SCHIP	67	65
Pregnant Women	1	1
Persons with Disabilities	0	0
Other Coverage	0	0
Monthly Medical and MH Expenditures - All Funds	\$12,639	\$12,606
General Fund-State	\$4,589	\$4,581
General Fund-Federal	\$8,050	\$8,025
Health Services Account	\$0	\$0

TOTAL

	January 2010	April 2010
Number of Employed Clients/Persons	52	50
Number Employed 0-91 Days with Firm	1	1
Number Employed 92-365 Days with Firm	9	8
Number Employed 366+ Days with Firm	42	41
Associated DSHS Medical Clients	95	92
Family Medical	15	17
Children's Medical and SCHIP	73	68
Pregnant Women	7	7
Persons with Disabilities	0	0
Other Coverage	0	0
Monthly Medical and MH Expenditures - All Funds	\$21,674	\$21,405
General Fund-State	\$7,950	\$7,859
General Fund-Federal	\$13,725	\$13,546
Health Services Account	\$0	\$0

DATA SOURCES: This report is based on the analysis of Automated Client Eligibility System (ACES) employer name data linked to Medicaid Management Information System eligibility data. ACES employer name information does not permit the identification of separately owned franchises operating under the same business name. The employer name information used in this report is self-reported; it is not a required element of the application for public assistance and is not independently verified by DSHS.

358. FAMILY HEALTH CENTER

Clients or persons with dependents with DSHS medical coverage, by type of DSHS coverage

Associated DSHS medical clients and estimated medical and mental health expenditures

PREPARED BY: DSHS Research and Data Analysis Division, March 2011

DSHS employed clients and their DSHS-covered dependents

	January 2010	April 2010
Number of Employed Clients	14	15
Number Employed 0-91 Days with Firm	3	1
Number Employed 92-365 Days with Firm	4	3
Number Employed 366+ Days with Firm	7	11
Associated DSHS Medical Clients	27	31
Family Medical	15	15
Children's Medical and SCHIP	7	9
Pregnant Women	5	7
Persons with Disabilities	0	0
Other Coverage	0	0
Monthly Medical and MH Expenditures - All Funds	\$9,375	\$11,415
General Fund-State	\$3,473	\$4,237
General Fund-Federal	\$5,902	\$7,178
Health Services Account	\$0	\$0

Non-client persons with DSHS-covered dependents

	January 2010	April 2010
Number of Employed Persons	36	36
Number Employed 0-91 Days with Firm	2	0
Number Employed 92-365 Days with Firm	4	7
Number Employed 366+ Days with Firm	30	29
Associated DSHS Medical Clients	82	81
Family Medical	0	3
Children's Medical and SCHIP	82	78
Pregnant Women	0	0
Persons with Disabilities	0	0
Other Coverage	0	0
Monthly Medical and MH Expenditures - All Funds	\$13,318	\$13,550
General Fund-State	\$4,750	\$4,842
General Fund-Federal	\$8,569	\$8,708
Health Services Account	\$0	\$0

TOTAL

	January 2010	April 2010
Number of Employed Clients/Persons	50	51
Number Employed 0-91 Days with Firm	5	1
Number Employed 92-365 Days with Firm	8	10
Number Employed 366+ Days with Firm	37	40
Associated DSHS Medical Clients	109	112
Family Medical	15	18
Children's Medical and SCHIP	89	87
Pregnant Women	5	7
Persons with Disabilities	0	0
Other Coverage	0	0
Monthly Medical and MH Expenditures - All Funds	\$22,693	\$24,965
General Fund-State	\$8,222	\$9,079
General Fund-Federal	\$14,471	\$15,885
Health Services Account	\$0	\$0

DATA SOURCES: This report is based on the analysis of Automated Client Eligibility System (ACES) employer name data linked to Medicaid Management Information System eligibility data. ACES employer name information does not permit the identification of separately owned franchises operating under the same business name. The employer name information used in this report is self-reported; it is not a required element of the application for public assistance and is not independently verified by DSHS.

358. SUNRISE STAFFING

Clients or persons with dependents with DSHS medical coverage, by type of DSHS coverage

Associated DSHS medical clients and estimated medical and mental health expenditures

PREPARED BY: DSHS Research and Data Analysis Division, March 2011

DSHS employed clients and their DSHS-covered dependents

	January 2010	April 2010
Number of Employed Clients	21	16
Number Employed 0-91 Days with Firm	2	2
Number Employed 92-365 Days with Firm	16	12
Number Employed 366+ Days with Firm	3	2
Associated DSHS Medical Clients	57	36
Family Medical	52	28
Children's Medical and SCHIP	2	4
Pregnant Women	3	4
Persons with Disabilities	0	0
Other Coverage	0	0
Monthly Medical and MH Expenditures - All Funds	\$16,506	\$11,434
General Fund-State	\$6,069	\$4,220
General Fund-Federal	\$10,437	\$7,214
Health Services Account	\$0	\$0

Non-client persons with DSHS-covered dependents

	January 2010	April 2010
Number of Employed Persons	34	30
Number Employed 0-91 Days with Firm	1	2
Number Employed 92-365 Days with Firm	12	8
Number Employed 366+ Days with Firm	21	20
Associated DSHS Medical Clients	42	37
Family Medical	2	2
Children's Medical and SCHIP	40	35
Pregnant Women	0	0
Persons with Disabilities	0	0
Other Coverage	0	0
Monthly Medical and MH Expenditures - All Funds	\$6,996	\$6,093
General Fund-State	\$2,614	\$2,290
General Fund-Federal	\$4,382	\$3,803
Health Services Account	\$0	\$0

TOTAL

	January 2010	April 2010
Number of Employed Clients/Persons	55	46
Number Employed 0-91 Days with Firm	3	4
Number Employed 92-365 Days with Firm	28	20
Number Employed 366+ Days with Firm	24	22
Associated DSHS Medical Clients	99	73
Family Medical	54	30
Children's Medical and SCHIP	42	39
Pregnant Women	3	4
Persons with Disabilities	0	0
Other Coverage	0	0
Monthly Medical and MH Expenditures - All Funds	\$23,502	\$17,528
General Fund-State	\$8,684	\$6,510
General Fund-Federal	\$14,819	\$11,017
Health Services Account	\$0	\$0

DATA SOURCES: This report is based on the analysis of Automated Client Eligibility System (ACES) employer name data linked to Medicaid Management Information System eligibility data. ACES employer name information does not permit the identification of separately owned franchises operating under the same business name. The employer name information used in this report is self-reported; it is not a required element of the application for public assistance and is not independently verified by DSHS.

358. WASTE CONNECTIONS

Clients or persons with dependents with DSHS medical coverage, by type of DSHS coverage

Associated DSHS medical clients and estimated medical and mental health expenditures

PREPARED BY: DSHS Research and Data Analysis Division, March 2011

DSHS employed clients and their DSHS-covered dependents

	January 2010	April 2010
Number of Employed Clients	4	5
Number Employed 0-91 Days with Firm	1	2
Number Employed 92-365 Days with Firm	1	0
Number Employed 366+ Days with Firm	2	3
Associated DSHS Medical Clients	4	8
Family Medical	3	7
Children's Medical and SCHIP	0	0
Pregnant Women	0	0
Persons with Disabilities	1	1
Other Coverage	0	0
Monthly Medical and MH Expenditures - All Funds	\$1,572	\$2,609
General Fund-State	\$585	\$964
General Fund-Federal	\$986	\$1,644
Health Services Account	\$1	\$1

Non-client persons with DSHS-covered dependents

	January 2010	April 2010
Number of Employed Persons	48	44
Number Employed 0-91 Days with Firm	1	0
Number Employed 92-365 Days with Firm	3	2
Number Employed 366+ Days with Firm	44	42
Associated DSHS Medical Clients	111	106
Family Medical	6	0
Children's Medical and SCHIP	100	102
Pregnant Women	5	4
Persons with Disabilities	0	0
Other Coverage	0	0
Monthly Medical and MH Expenditures - All Funds	\$21,892	\$19,667
General Fund-State	\$8,081	\$7,423
General Fund-Federal	\$13,812	\$12,244
Health Services Account	\$0	\$0

TOTAL

	January 2010	April 2010
Number of Employed Clients/Persons	52	49
Number Employed 0-91 Days with Firm	2	2
Number Employed 92-365 Days with Firm	4	2
Number Employed 366+ Days with Firm	46	45
Associated DSHS Medical Clients	115	114
Family Medical	9	7
Children's Medical and SCHIP	100	102
Pregnant Women	5	4
Persons with Disabilities	1	1
Other Coverage	0	0
Monthly Medical and MH Expenditures - All Funds	\$23,464	\$22,277
General Fund-State	\$8,666	\$8,388
General Fund-Federal	\$14,798	\$13,888
Health Services Account	\$1	\$1

DATA SOURCES: This report is based on the analysis of Automated Client Eligibility System (ACES) employer name data linked to Medicaid Management Information System eligibility data. ACES employer name information does not permit the identification of separately owned franchises operating under the same business name. The employer name information used in this report is self-reported; it is not a required element of the application for public assistance and is not independently verified by DSHS.

358. WASTE MANAGEMENT

Clients or persons with dependents with DSHS medical coverage, by type of DSHS coverage

Associated DSHS medical clients and estimated medical and mental health expenditures

PREPARED BY: DSHS Research and Data Analysis Division, March 2011

DSHS employed clients and their DSHS-covered dependents

	January 2010	April 2010
Number of Employed Clients	6	4
Number Employed 0-91 Days with Firm	1	1
Number Employed 92-365 Days with Firm	3	1
Number Employed 366+ Days with Firm	2	2
Associated DSHS Medical Clients	13	6
Family Medical	13	6
Children's Medical and SCHIP	0	0
Pregnant Women	0	0
Persons with Disabilities	0	0
Other Coverage	0	0
Monthly Medical and MH Expenditures - All Funds	\$3,386	\$1,560
General Fund-State	\$1,239	\$571
General Fund-Federal	\$2,146	\$989
Health Services Account	\$0	\$0

Non-client persons with DSHS-covered dependents

	January 2010	April 2010
Number of Employed Persons	45	46
Number Employed 0-91 Days with Firm	1	0
Number Employed 92-365 Days with Firm	13	12
Number Employed 366+ Days with Firm	31	34
Associated DSHS Medical Clients	91	95
Family Medical	0	0
Children's Medical and SCHIP	88	93
Pregnant Women	2	1
Persons with Disabilities	1	1
Other Coverage	0	0
Monthly Medical and MH Expenditures - All Funds	\$16,946	\$16,788
General Fund-State	\$6,101	\$6,023
General Fund-Federal	\$10,844	\$10,764
Health Services Account	\$1	\$1

TOTAL

	January 2010	April 2010
Number of Employed Clients/Persons	51	50
Number Employed 0-91 Days with Firm	2	1
Number Employed 92-365 Days with Firm	16	13
Number Employed 366+ Days with Firm	33	36
Associated DSHS Medical Clients	104	101
Family Medical	13	6
Children's Medical and SCHIP	88	93
Pregnant Women	2	1
Persons with Disabilities	1	1
Other Coverage	0	0
Monthly Medical and MH Expenditures - All Funds	\$20,331	\$18,349
General Fund-State	\$7,340	\$6,594
General Fund-Federal	\$12,991	\$11,753
Health Services Account	\$1	\$1

DATA SOURCES: This report is based on the analysis of Automated Client Eligibility System (ACES) employer name data linked to Medicaid Management Information System eligibility data. ACES employer name information does not permit the identification of separately owned franchises operating under the same business name. The employer name information used in this report is self-reported; it is not a required element of the application for public assistance and is not independently verified by DSHS.

362. MAD ANTHONY'S INC

Clients or persons with dependents with DSHS medical coverage, by type of DSHS coverage

Associated DSHS medical clients and estimated medical and mental health expenditures

PREPARED BY: DSHS Research and Data Analysis Division, March 2011

DSHS employed clients and their DSHS-covered dependents

	January 2010	April 2010
Number of Employed Clients	9	6
Number Employed 0-91 Days with Firm	0	0
Number Employed 92-365 Days with Firm	3	3
Number Employed 366+ Days with Firm	6	3
Associated DSHS Medical Clients	15	12
Family Medical	12	9
Children's Medical and SCHIP	1	1
Pregnant Women	2	1
Persons with Disabilities	0	1
Other Coverage	0	0
Monthly Medical and MH Expenditures - All Funds	\$5,026	\$4,167
General Fund-State	\$1,859	\$1,544
General Fund-Federal	\$3,167	\$2,623
Health Services Account	\$0	\$1

Non-client persons with DSHS-covered dependents

	January 2010	April 2010
Number of Employed Persons	43	42
Number Employed 0-91 Days with Firm	0	0
Number Employed 92-365 Days with Firm	9	5
Number Employed 366+ Days with Firm	34	37
Associated DSHS Medical Clients	56	55
Family Medical	2	2
Children's Medical and SCHIP	54	53
Pregnant Women	0	0
Persons with Disabilities	0	0
Other Coverage	0	0
Monthly Medical and MH Expenditures - All Funds	\$9,057	\$8,913
General Fund-State	\$3,574	\$3,465
General Fund-Federal	\$5,484	\$5,448
Health Services Account	\$0	\$0

TOTAL

	January 2010	April 2010
Number of Employed Clients/Persons	52	48
Number Employed 0-91 Days with Firm	0	0
Number Employed 92-365 Days with Firm	12	8
Number Employed 366+ Days with Firm	40	40
Associated DSHS Medical Clients	71	67
Family Medical	14	11
Children's Medical and SCHIP	55	54
Pregnant Women	2	1
Persons with Disabilities	0	1
Other Coverage	0	0
Monthly Medical and MH Expenditures - All Funds	\$14,083	\$13,080
General Fund-State	\$5,432	\$5,009
General Fund-Federal	\$8,651	\$8,070
Health Services Account	\$0	\$1

DATA SOURCES: This report is based on the analysis of Automated Client Eligibility System (ACES) employer name data linked to Medicaid Management Information System eligibility data. ACES employer name information does not permit the identification of separately owned franchises operating under the same business name. The employer name information used in this report is self-reported; it is not a required element of the application for public assistance and is not independently verified by DSHS.

362. SUN PACIFIC ENERGY

Clients or persons with dependents with DSHS medical coverage, by type of DSHS coverage

Associated DSHS medical clients and estimated medical and mental health expenditures

PREPARED BY: DSHS Research and Data Analysis Division, March 2011

DSHS employed clients and their DSHS-covered dependents

	January 2010	April 2010
Number of Employed Clients	22	19
Number Employed 0-91 Days with Firm	1	1
Number Employed 92-365 Days with Firm	12	6
Number Employed 366+ Days with Firm	9	12
Associated DSHS Medical Clients	36	30
Family Medical	22	20
Children's Medical and SCHIP	7	3
Pregnant Women	4	5
Persons with Disabilities	3	2
Other Coverage	0	0
Monthly Medical and MH Expenditures - All Funds	\$12,463	\$11,542
General Fund-State	\$4,902	\$4,347
General Fund-Federal	\$7,559	\$7,193
Health Services Account	\$2	\$2

Non-client persons with DSHS-covered dependents

	January 2010	April 2010
Number of Employed Persons	30	29
Number Employed 0-91 Days with Firm	0	1
Number Employed 92-365 Days with Firm	10	6
Number Employed 366+ Days with Firm	20	22
Associated DSHS Medical Clients	54	47
Family Medical	5	5
Children's Medical and SCHIP	49	42
Pregnant Women	0	0
Persons with Disabilities	0	0
Other Coverage	0	0
Monthly Medical and MH Expenditures - All Funds	\$9,206	\$8,052
General Fund-State	\$3,294	\$2,882
General Fund-Federal	\$5,912	\$5,170
Health Services Account	\$0	\$0

TOTAL

	January 2010	April 2010
Number of Employed Clients/Persons	52	48
Number Employed 0-91 Days with Firm	1	2
Number Employed 92-365 Days with Firm	22	12
Number Employed 366+ Days with Firm	29	34
Associated DSHS Medical Clients	90	77
Family Medical	27	25
Children's Medical and SCHIP	56	45
Pregnant Women	4	5
Persons with Disabilities	3	2
Other Coverage	0	0
Monthly Medical and MH Expenditures - All Funds	\$21,668	\$19,594
General Fund-State	\$8,196	\$7,229
General Fund-Federal	\$13,470	\$12,363
Health Services Account	\$2	\$2

DATA SOURCES: This report is based on the analysis of Automated Client Eligibility System (ACES) employer name data linked to Medicaid Management Information System eligibility data. ACES employer name information does not permit the identification of separately owned franchises operating under the same business name. The employer name information used in this report is self-reported; it is not a required element of the application for public assistance and is not independently verified by DSHS.

364. COLUMBIA INDUSTRIES

Clients or persons with dependents with DSHS medical coverage, by type of DSHS coverage

Associated DSHS medical clients and estimated medical and mental health expenditures

PREPARED BY: DSHS Research and Data Analysis Division, March 2011

DSHS employed clients and their DSHS-covered dependents

	January 2010	April 2010
Number of Employed Clients	44	39
Number Employed 0-91 Days with Firm	0	1
Number Employed 92-365 Days with Firm	3	1
Number Employed 366+ Days with Firm	41	37
Associated DSHS Medical Clients	42	39
Family Medical	0	3
Children's Medical and SCHIP	1	1
Pregnant Women	1	1
Persons with Disabilities	39	33
Other Coverage	1	1
Monthly Medical and MH Expenditures - All Funds	\$29,042	\$25,742
General Fund-State	\$11,018	\$9,763
General Fund-Federal	\$17,994	\$15,954
Health Services Account	\$30	\$25

Non-client persons with DSHS-covered dependents

	January 2010	April 2010
Number of Employed Persons	7	9
Number Employed 0-91 Days with Firm	0	0
Number Employed 92-365 Days with Firm	1	2
Number Employed 366+ Days with Firm	6	7
Associated DSHS Medical Clients	13	14
Family Medical	3	0
Children's Medical and SCHIP	10	14
Pregnant Women	0	0
Persons with Disabilities	0	0
Other Coverage	0	0
Monthly Medical and MH Expenditures - All Funds	\$2,428	\$2,308
General Fund-State	\$874	\$824
General Fund-Federal	\$1,554	\$1,484
Health Services Account	\$0	\$0

TOTAL

	January 2010	April 2010
Number of Employed Clients/Persons	51	48
Number Employed 0-91 Days with Firm	0	1
Number Employed 92-365 Days with Firm	4	3
Number Employed 366+ Days with Firm	47	44
Associated DSHS Medical Clients	55	53
Family Medical	3	3
Children's Medical and SCHIP	11	15
Pregnant Women	1	1
Persons with Disabilities	39	33
Other Coverage	1	1
Monthly Medical and MH Expenditures - All Funds	\$31,470	\$28,050
General Fund-State	\$11,892	\$10,587
General Fund-Federal	\$19,548	\$17,438
Health Services Account	\$30	\$25

DATA SOURCES: This report is based on the analysis of Automated Client Eligibility System (ACES) employer name data linked to Medicaid Management Information System eligibility data. ACES employer name information does not permit the identification of separately owned franchises operating under the same business name. The employer name information used in this report is self-reported; it is not a required element of the application for public assistance and is not independently verified by DSHS.

364. FARMER'S INSURANCE

Clients or persons with dependents with DSHS medical coverage, by type of DSHS coverage

Associated DSHS medical clients and estimated medical and mental health expenditures

PREPARED BY: DSHS Research and Data Analysis Division, March 2011

DSHS employed clients and their DSHS-covered dependents

	January 2010	April 2010
Number of Employed Clients	15	13
Number Employed 0-91 Days with Firm	3	3
Number Employed 92-365 Days with Firm	6	5
Number Employed 366+ Days with Firm	6	5
Associated DSHS Medical Clients	34	25
Family Medical	27	21
Children's Medical and SCHIP	4	3
Pregnant Women	2	0
Persons with Disabilities	1	1
Other Coverage	0	0
Monthly Medical and MH Expenditures - All Funds	\$9,535	\$6,077
General Fund-State	\$3,504	\$2,219
General Fund-Federal	\$6,030	\$3,857
Health Services Account	\$0	\$0

Non-client persons with DSHS-covered dependents

	January 2010	April 2010
Number of Employed Persons	36	35
Number Employed 0-91 Days with Firm	0	2
Number Employed 92-365 Days with Firm	5	4
Number Employed 366+ Days with Firm	31	29
Associated DSHS Medical Clients	67	62
Family Medical	0	0
Children's Medical and SCHIP	66	62
Pregnant Women	1	0
Persons with Disabilities	0	0
Other Coverage	0	0
Monthly Medical and MH Expenditures - All Funds	\$11,544	\$10,101
General Fund-State	\$4,134	\$3,603
General Fund-Federal	\$7,409	\$6,498
Health Services Account	\$0	\$0

TOTAL

	January 2010	April 2010
Number of Employed Clients/Persons	51	48
Number Employed 0-91 Days with Firm	3	5
Number Employed 92-365 Days with Firm	11	9
Number Employed 366+ Days with Firm	37	34
Associated DSHS Medical Clients	101	87
Family Medical	27	21
Children's Medical and SCHIP	70	65
Pregnant Women	3	0
Persons with Disabilities	1	1
Other Coverage	0	0
Monthly Medical and MH Expenditures - All Funds	\$21,078	\$16,177
General Fund-State	\$7,638	\$5,822
General Fund-Federal	\$13,439	\$10,354
Health Services Account	\$0	\$0

DATA SOURCES: This report is based on the analysis of Automated Client Eligibility System (ACES) employer name data linked to Medicaid Management Information System eligibility data. ACES employer name information does not permit the identification of separately owned franchises operating under the same business name. The employer name information used in this report is self-reported; it is not a required element of the application for public assistance and is not independently verified by DSHS.

364. REI

Clients or persons with dependents with DSHS medical coverage, by type of DSHS coverage

Associated DSHS medical clients and estimated medical and mental health expenditures

PREPARED BY: DSHS Research and Data Analysis Division, March 2011

DSHS employed clients and their DSHS-covered dependents

	January 2010	April 2010
Number of Employed Clients	14	13
Number Employed 0-91 Days with Firm	3	0
Number Employed 92-365 Days with Firm	0	0
Number Employed 366+ Days with Firm	11	13
Associated DSHS Medical Clients	22	21
Family Medical	14	13
Children's Medical and SCHIP	1	1
Pregnant Women	2	3
Persons with Disabilities	5	4
Other Coverage	0	0
Monthly Medical and MH Expenditures - All Funds	\$9,716	\$9,530
General Fund-State	\$3,632	\$3,565
General Fund-Federal	\$6,080	\$5,962
Health Services Account	\$4	\$3

Non-client persons with DSHS-covered dependents

	January 2010	April 2010
Number of Employed Persons	37	35
Number Employed 0-91 Days with Firm	0	0
Number Employed 92-365 Days with Firm	8	6
Number Employed 366+ Days with Firm	29	29
Associated DSHS Medical Clients	69	64
Family Medical	6	0
Children's Medical and SCHIP	62	63
Pregnant Women	1	1
Persons with Disabilities	0	0
Other Coverage	0	0
Monthly Medical and MH Expenditures - All Funds	\$12,286	\$11,009
General Fund-State	\$4,409	\$3,942
General Fund-Federal	\$7,877	\$7,067
Health Services Account	\$0	\$0

TOTAL

	January 2010	April 2010
Number of Employed Clients/Persons	51	48
Number Employed 0-91 Days with Firm	3	0
Number Employed 92-365 Days with Firm	8	6
Number Employed 366+ Days with Firm	40	42
Associated DSHS Medical Clients	91	85
Family Medical	20	13
Children's Medical and SCHIP	63	64
Pregnant Women	3	4
Persons with Disabilities	5	4
Other Coverage	0	0
Monthly Medical and MH Expenditures - All Funds	\$22,002	\$20,539
General Fund-State	\$8,041	\$7,507
General Fund-Federal	\$13,957	\$13,029
Health Services Account	\$4	\$3

DATA SOURCES: This report is based on the analysis of Automated Client Eligibility System (ACES) employer name data linked to Medicaid Management Information System eligibility data. ACES employer name information does not permit the identification of separately owned franchises operating under the same business name. The employer name information used in this report is self-reported; it is not a required element of the application for public assistance and is not independently verified by DSHS.

364. SKAGIT VALLEY COLLEGE

Clients or persons with dependents with DSHS medical coverage, by type of DSHS coverage

Associated DSHS medical clients and estimated medical and mental health expenditures

PREPARED BY: DSHS Research and Data Analysis Division, March 2011

DSHS employed clients and their DSHS-covered dependents

	January 2010	April 2010
Number of Employed Clients	30	31
Number Employed 0-91 Days with Firm	4	1
Number Employed 92-365 Days with Firm	12	14
Number Employed 366+ Days with Firm	14	16
Associated DSHS Medical Clients	61	50
Family Medical	31	26
Children's Medical and SCHIP	20	16
Pregnant Women	5	4
Persons with Disabilities	4	3
Other Coverage	1	1
Monthly Medical and MH Expenditures - All Funds	\$19,553	\$15,952
General Fund-State	\$7,289	\$5,957
General Fund-Federal	\$12,260	\$9,992
Health Services Account	\$4	\$3

Non-client persons with DSHS-covered dependents

	January 2010	April 2010
Number of Employed Persons	17	21
Number Employed 0-91 Days with Firm	1	1
Number Employed 92-365 Days with Firm	3	4
Number Employed 366+ Days with Firm	13	16
Associated DSHS Medical Clients	23	28
Family Medical	3	3
Children's Medical and SCHIP	20	25
Pregnant Women	0	0
Persons with Disabilities	0	0
Other Coverage	0	0
Monthly Medical and MH Expenditures - All Funds	\$4,077	\$4,901
General Fund-State	\$1,462	\$1,757
General Fund-Federal	\$2,614	\$3,144
Health Services Account	\$0	\$0

TOTAL

	January 2010	April 2010
Number of Employed Clients/Persons	47	52
Number Employed 0-91 Days with Firm	5	2
Number Employed 92-365 Days with Firm	15	18
Number Employed 366+ Days with Firm	27	32
Associated DSHS Medical Clients	84	78
Family Medical	34	29
Children's Medical and SCHIP	40	41
Pregnant Women	5	4
Persons with Disabilities	4	3
Other Coverage	1	1
Monthly Medical and MH Expenditures - All Funds	\$23,629	\$20,853
General Fund-State	\$8,751	\$7,714
General Fund-Federal	\$14,874	\$13,136
Health Services Account	\$4	\$3

DATA SOURCES: This report is based on the analysis of Automated Client Eligibility System (ACES) employer name data linked to Medicaid Management Information System eligibility data. ACES employer name information does not permit the identification of separately owned franchises operating under the same business name. The employer name information used in this report is self-reported; it is not a required element of the application for public assistance and is not independently verified by DSHS.

368. DIRECT TV

Clients or persons with dependents with DSHS medical coverage, by type of DSHS coverage

Associated DSHS medical clients and estimated medical and mental health expenditures

PREPARED BY: DSHS Research and Data Analysis Division, March 2011

DSHS employed clients and their DSHS-covered dependents

	January 2010	April 2010
Number of Employed Clients	9	4
Number Employed 0-91 Days with Firm	0	0
Number Employed 92-365 Days with Firm	6	2
Number Employed 366+ Days with Firm	3	2
Associated DSHS Medical Clients	35	13
Family Medical	33	12
Children's Medical and SCHIP	2	1
Pregnant Women	0	0
Persons with Disabilities	0	0
Other Coverage	0	0
Monthly Medical and MH Expenditures - All Funds	\$8,934	\$3,293
General Fund-State	\$3,267	\$1,204
General Fund-Federal	\$5,667	\$2,089
Health Services Account	\$0	\$0

Non-client persons with DSHS-covered dependents

	January 2010	April 2010
Number of Employed Persons	43	42
Number Employed 0-91 Days with Firm	2	1
Number Employed 92-365 Days with Firm	24	12
Number Employed 366+ Days with Firm	17	29
Associated DSHS Medical Clients	83	89
Family Medical	0	4
Children's Medical and SCHIP	77	81
Pregnant Women	6	4
Persons with Disabilities	0	0
Other Coverage	0	0
Monthly Medical and MH Expenditures - All Funds	\$17,749	\$17,792
General Fund-State	\$6,442	\$6,432
General Fund-Federal	\$11,307	\$11,360
Health Services Account	\$0	\$0

TOTAL

	January 2010	April 2010
Number of Employed Clients/Persons	52	46
Number Employed 0-91 Days with Firm	2	1
Number Employed 92-365 Days with Firm	30	14
Number Employed 366+ Days with Firm	20	31
Associated DSHS Medical Clients	118	102
Family Medical	33	16
Children's Medical and SCHIP	79	82
Pregnant Women	6	4
Persons with Disabilities	0	0
Other Coverage	0	0
Monthly Medical and MH Expenditures - All Funds	\$26,683	\$21,085
General Fund-State	\$9,709	\$7,636
General Fund-Federal	\$16,974	\$13,449
Health Services Account	\$0	\$0

DATA SOURCES: This report is based on the analysis of Automated Client Eligibility System (ACES) employer name data linked to Medicaid Management Information System eligibility data. ACES employer name information does not permit the identification of separately owned franchises operating under the same business name. The employer name information used in this report is self-reported; it is not a required element of the application for public assistance and is not independently verified by DSHS.

368. KING FUJI

Clients or persons with dependents with DSHS medical coverage, by type of DSHS coverage

Associated DSHS medical clients and estimated medical and mental health expenditures

PREPARED BY: DSHS Research and Data Analysis Division, March 2011

DSHS employed clients and their DSHS-covered dependents

	January 2010	April 2010
Number of Employed Clients	1	0
Number Employed 0-91 Days with Firm	0	0
Number Employed 92-365 Days with Firm	1	0
Number Employed 366+ Days with Firm	0	0
Associated DSHS Medical Clients	1	0
Family Medical	0	0
Children's Medical and SCHIP	0	0
Pregnant Women	1	0
Persons with Disabilities	0	0
Other Coverage	0	0
Monthly Medical and MH Expenditures - All Funds	\$863	\$0
General Fund-State	\$326	\$0
General Fund-Federal	\$537	\$0
Health Services Account	\$0	\$0

Non-client persons with DSHS-covered dependents

	January 2010	April 2010
Number of Employed Persons	48	49
Number Employed 0-91 Days with Firm	2	6
Number Employed 92-365 Days with Firm	17	7
Number Employed 366+ Days with Firm	29	36
Associated DSHS Medical Clients	70	87
Family Medical	4	15
Children's Medical and SCHIP	63	69
Pregnant Women	3	3
Persons with Disabilities	0	0
Other Coverage	0	0
Monthly Medical and MH Expenditures - All Funds	\$12,330	\$16,271
General Fund-State	\$6,031	\$7,352
General Fund-Federal	\$6,299	\$8,919
Health Services Account	\$0	\$0

TOTAL

	January 2010	April 2010
Number of Employed Clients/Persons	49	49
Number Employed 0-91 Days with Firm	2	6
Number Employed 92-365 Days with Firm	18	7
Number Employed 366+ Days with Firm	29	36
Associated DSHS Medical Clients	71	87
Family Medical	4	15
Children's Medical and SCHIP	63	69
Pregnant Women	4	3
Persons with Disabilities	0	0
Other Coverage	0	0
Monthly Medical and MH Expenditures - All Funds	\$13,193	\$16,271
General Fund-State	\$6,357	\$7,352
General Fund-Federal	\$6,835	\$8,919
Health Services Account	\$0	\$0

DATA SOURCES: This report is based on the analysis of Automated Client Eligibility System (ACES) employer name data linked to Medicaid Management Information System eligibility data. ACES employer name information does not permit the identification of separately owned franchises operating under the same business name. The employer name information used in this report is self-reported; it is not a required element of the application for public assistance and is not independently verified by DSHS.

368. NORTHWEST HOSPITAL

Clients or persons with dependents with DSHS medical coverage, by type of DSHS coverage

Associated DSHS medical clients and estimated medical and mental health expenditures

PREPARED BY: DSHS Research and Data Analysis Division, March 2011

DSHS employed clients and their DSHS-covered dependents

	January 2010	April 2010
Number of Employed Clients	5	6
Number Employed 0-91 Days with Firm	0	0
Number Employed 92-365 Days with Firm	3	1
Number Employed 366+ Days with Firm	2	5
Associated DSHS Medical Clients	11	18
Family Medical	7	9
Children's Medical and SCHIP	3	7
Pregnant Women	1	2
Persons with Disabilities	0	0
Other Coverage	0	0
Monthly Medical and MH Expenditures - All Funds	\$3,182	\$5,227
General Fund-State	\$1,171	\$1,923
General Fund-Federal	\$2,012	\$3,304
Health Services Account	\$0	\$0

Non-client persons with DSHS-covered dependents

	January 2010	April 2010
Number of Employed Persons	46	41
Number Employed 0-91 Days with Firm	0	0
Number Employed 92-365 Days with Firm	8	4
Number Employed 366+ Days with Firm	38	37
Associated DSHS Medical Clients	79	70
Family Medical	0	0
Children's Medical and SCHIP	78	70
Pregnant Women	1	0
Persons with Disabilities	0	0
Other Coverage	0	0
Monthly Medical and MH Expenditures - All Funds	\$13,244	\$10,905
General Fund-State	\$4,734	\$3,877
General Fund-Federal	\$8,510	\$7,028
Health Services Account	\$0	\$0

TOTAL

	January 2010	April 2010
Number of Employed Clients/Persons	51	47
Number Employed 0-91 Days with Firm	0	0
Number Employed 92-365 Days with Firm	11	5
Number Employed 366+ Days with Firm	40	42
Associated DSHS Medical Clients	90	88
Family Medical	7	9
Children's Medical and SCHIP	81	77
Pregnant Women	2	2
Persons with Disabilities	0	0
Other Coverage	0	0
Monthly Medical and MH Expenditures - All Funds	\$16,427	\$16,132
General Fund-State	\$5,905	\$5,800
General Fund-Federal	\$10,522	\$10,331
Health Services Account	\$0	\$0

DATA SOURCES: This report is based on the analysis of Automated Client Eligibility System (ACES) employer name data linked to Medicaid Management Information System eligibility data. ACES employer name information does not permit the identification of separately owned franchises operating under the same business name. The employer name information used in this report is self-reported; it is not a required element of the application for public assistance and is not independently verified by DSHS.

368. RIVERSTONE OPERATING CO

Clients or persons with dependents with DSHS medical coverage, by type of DSHS coverage

Associated DSHS medical clients and estimated medical and mental health expenditures

PREPARED BY: DSHS Research and Data Analysis Division, March 2011

DSHS employed clients and their DSHS-covered dependents

	January 2010	April 2010
Number of Employed Clients	7	7
Number Employed 0-91 Days with Firm	0	0
Number Employed 92-365 Days with Firm	7	2
Number Employed 366+ Days with Firm	0	5
Associated DSHS Medical Clients	19	24
Family Medical	17	15
Children's Medical and SCHIP	0	5
Pregnant Women	2	4
Persons with Disabilities	0	0
Other Coverage	0	0
Monthly Medical and MH Expenditures - All Funds	\$6,141	\$8,167
General Fund-State	\$2,268	\$3,023
General Fund-Federal	\$3,872	\$5,144
Health Services Account	\$0	\$0

Non-client persons with DSHS-covered dependents

	January 2010	April 2010
Number of Employed Persons	44	40
Number Employed 0-91 Days with Firm	0	0
Number Employed 92-365 Days with Firm	14	4
Number Employed 366+ Days with Firm	30	36
Associated DSHS Medical Clients	74	63
Family Medical	2	0
Children's Medical and SCHIP	69	61
Pregnant Women	3	2
Persons with Disabilities	0	0
Other Coverage	0	0
Monthly Medical and MH Expenditures - All Funds	\$14,278	\$11,364
General Fund-State	\$5,151	\$4,140
General Fund-Federal	\$9,127	\$7,224
Health Services Account	\$0	\$0

TOTAL

	January 2010	April 2010
Number of Employed Clients/Persons	51	47
Number Employed 0-91 Days with Firm	0	0
Number Employed 92-365 Days with Firm	21	6
Number Employed 366+ Days with Firm	30	41
Associated DSHS Medical Clients	93	87
Family Medical	19	15
Children's Medical and SCHIP	69	66
Pregnant Women	5	6
Persons with Disabilities	0	0
Other Coverage	0	0
Monthly Medical and MH Expenditures - All Funds	\$20,419	\$19,531
General Fund-State	\$7,419	\$7,163
General Fund-Federal	\$12,999	\$12,368
Health Services Account	\$0	\$0

DATA SOURCES: This report is based on the analysis of Automated Client Eligibility System (ACES) employer name data linked to Medicaid Management Information System eligibility data. ACES employer name information does not permit the identification of separately owned franchises operating under the same business name. The employer name information used in this report is self-reported; it is not a required element of the application for public assistance and is not independently verified by DSHS.

368. T MOBILE

Clients or persons with dependents with DSHS medical coverage, by type of DSHS coverage

Associated DSHS medical clients and estimated medical and mental health expenditures

PREPARED BY: DSHS Research and Data Analysis Division, March 2011

DSHS employed clients and their DSHS-covered dependents

	January 2010	April 2010
Number of Employed Clients	22	20
Number Employed 0-91 Days with Firm	8	1
Number Employed 92-365 Days with Firm	4	5
Number Employed 366+ Days with Firm	10	14
Associated DSHS Medical Clients	19	24
Family Medical	14	15
Children's Medical and SCHIP	0	5
Pregnant Women	5	4
Persons with Disabilities	0	0
Other Coverage	0	0
Monthly Medical and MH Expenditures - All Funds	\$7,972	\$8,206
General Fund-State	\$2,969	\$3,037
General Fund-Federal	\$5,002	\$5,169
Health Services Account	\$0	\$0

Non-client persons with DSHS-covered dependents

	January 2010	April 2010
Number of Employed Persons	29	27
Number Employed 0-91 Days with Firm	1	0
Number Employed 92-365 Days with Firm	9	9
Number Employed 366+ Days with Firm	19	18
Associated DSHS Medical Clients	50	40
Family Medical	0	0
Children's Medical and SCHIP	48	39
Pregnant Women	2	1
Persons with Disabilities	0	0
Other Coverage	0	0
Monthly Medical and MH Expenditures - All Funds	\$9,598	\$7,172
General Fund-State	\$3,462	\$2,576
General Fund-Federal	\$6,136	\$4,597
Health Services Account	\$0	\$0

TOTAL

	January 2010	April 2010
Number of Employed Clients/Persons	51	47
Number Employed 0-91 Days with Firm	9	1
Number Employed 92-365 Days with Firm	13	14
Number Employed 366+ Days with Firm	29	32
Associated DSHS Medical Clients	69	64
Family Medical	14	15
Children's Medical and SCHIP	48	44
Pregnant Women	7	5
Persons with Disabilities	0	0
Other Coverage	0	0
Monthly Medical and MH Expenditures - All Funds	\$17,569	\$15,378
General Fund-State	\$6,431	\$5,613
General Fund-Federal	\$11,138	\$9,765
Health Services Account	\$0	\$0

DATA SOURCES: This report is based on the analysis of Automated Client Eligibility System (ACES) employer name data linked to Medicaid Management Information System eligibility data. ACES employer name information does not permit the identification of separately owned franchises operating under the same business name. The employer name information used in this report is self-reported; it is not a required element of the application for public assistance and is not independently verified by DSHS.

368. TRAVIS INDUSTRIES

Clients or persons with dependents with DSHS medical coverage, by type of DSHS coverage

Associated DSHS medical clients and estimated medical and mental health expenditures

PREPARED BY: DSHS Research and Data Analysis Division, March 2011

DSHS employed clients and their DSHS-covered dependents

	January 2010	April 2010
Number of Employed Clients	1	1
Number Employed 0-91 Days with Firm	0	0
Number Employed 92-365 Days with Firm	1	1
Number Employed 366+ Days with Firm	0	0
Associated DSHS Medical Clients	4	4
Family Medical	4	4
Children's Medical and SCHIP	0	0
Pregnant Women	0	0
Persons with Disabilities	0	0
Other Coverage	0	0
Monthly Medical and MH Expenditures - All Funds	\$1,045	\$1,045
General Fund-State	\$383	\$383
General Fund-Federal	\$663	\$663
Health Services Account	\$0	\$0

Non-client persons with DSHS-covered dependents

	January 2010	April 2010
Number of Employed Persons	52	44
Number Employed 0-91 Days with Firm	2	0
Number Employed 92-365 Days with Firm	4	4
Number Employed 366+ Days with Firm	46	40
Associated DSHS Medical Clients	92	78
Family Medical	0	0
Children's Medical and SCHIP	88	78
Pregnant Women	4	0
Persons with Disabilities	0	0
Other Coverage	0	0
Monthly Medical and MH Expenditures - All Funds	\$17,658	\$12,421
General Fund-State	\$6,541	\$4,538
General Fund-Federal	\$11,117	\$7,883
Health Services Account	\$0	\$0

TOTAL

	January 2010	April 2010
Number of Employed Clients/Persons	53	45
Number Employed 0-91 Days with Firm	2	0
Number Employed 92-365 Days with Firm	5	5
Number Employed 366+ Days with Firm	46	40
Associated DSHS Medical Clients	96	82
Family Medical	4	4
Children's Medical and SCHIP	88	78
Pregnant Women	4	0
Persons with Disabilities	0	0
Other Coverage	0	0
Monthly Medical and MH Expenditures - All Funds	\$18,703	\$13,466
General Fund-State	\$6,924	\$4,921
General Fund-Federal	\$11,779	\$8,545
Health Services Account	\$0	\$0

DATA SOURCES: This report is based on the analysis of Automated Client Eligibility System (ACES) employer name data linked to Medicaid Management Information System eligibility data. ACES employer name information does not permit the identification of separately owned franchises operating under the same business name. The employer name information used in this report is self-reported; it is not a required element of the application for public assistance and is not independently verified by DSHS.

374. DAL GLOBAL SERVICES

Clients or persons with dependents with DSHS medical coverage, by type of DSHS coverage

Associated DSHS medical clients and estimated medical and mental health expenditures

PREPARED BY: DSHS Research and Data Analysis Division, March 2011

DSHS employed clients and their DSHS-covered dependents

	January 2010	April 2010
Number of Employed Clients	15	13
Number Employed 0-91 Days with Firm	0	0
Number Employed 92-365 Days with Firm	9	4
Number Employed 366+ Days with Firm	6	9
Associated DSHS Medical Clients	76	71
Family Medical	70	66
Children's Medical and SCHIP	2	2
Pregnant Women	4	3
Persons with Disabilities	0	0
Other Coverage	0	0
Monthly Medical and MH Expenditures - All Funds	\$21,964	\$20,056
General Fund-State	\$8,077	\$7,369
General Fund-Federal	\$13,887	\$12,688
Health Services Account	\$0	\$0

Non-client persons with DSHS-covered dependents

	January 2010	April 2010
Number of Employed Persons	35	34
Number Employed 0-91 Days with Firm	0	1
Number Employed 92-365 Days with Firm	1	0
Number Employed 366+ Days with Firm	34	33
Associated DSHS Medical Clients	60	59
Family Medical	0	0
Children's Medical and SCHIP	54	54
Pregnant Women	4	3
Persons with Disabilities	1	1
Other Coverage	1	1
Monthly Medical and MH Expenditures - All Funds	\$13,348	\$12,486
General Fund-State	\$4,910	\$4,584
General Fund-Federal	\$8,438	\$7,901
Health Services Account	\$1	\$1

TOTAL

	January 2010	April 2010
Number of Employed Clients/Persons	50	47
Number Employed 0-91 Days with Firm	0	1
Number Employed 92-365 Days with Firm	10	4
Number Employed 366+ Days with Firm	40	42
Associated DSHS Medical Clients	136	130
Family Medical	70	66
Children's Medical and SCHIP	56	56
Pregnant Women	8	6
Persons with Disabilities	1	1
Other Coverage	1	1
Monthly Medical and MH Expenditures - All Funds	\$35,313	\$32,542
General Fund-State	\$12,987	\$11,952
General Fund-Federal	\$22,325	\$20,589
Health Services Account	\$1	\$1

DATA SOURCES: This report is based on the analysis of Automated Client Eligibility System (ACES) employer name data linked to Medicaid Management Information System eligibility data. ACES employer name information does not permit the identification of separately owned franchises operating under the same business name. The employer name information used in this report is self-reported; it is not a required element of the application for public assistance and is not independently verified by DSHS.

374. YAKIMA FRUIT AND COLD STORAGE

Clients or persons with dependents with DSHS medical coverage, by type of DSHS coverage

Associated DSHS medical clients and estimated medical and mental health expenditures

PREPARED BY: DSHS Research and Data Analysis Division, March 2011

DSHS employed clients and their DSHS-covered dependents

	January 2010	April 2010
Number of Employed Clients	2	3
Number Employed 0-91 Days with Firm	0	0
Number Employed 92-365 Days with Firm	2	2
Number Employed 366+ Days with Firm	0	1
Associated DSHS Medical Clients	0	5
Family Medical	0	3
Children's Medical and SCHIP	0	1
Pregnant Women	0	1
Persons with Disabilities	0	0
Other Coverage	0	0
Monthly Medical and MH Expenditures - All Funds	\$0	\$1,808
General Fund-State	\$0	\$670
General Fund-Federal	\$0	\$1,137
Health Services Account	\$0	\$0

Non-client persons with DSHS-covered dependents

	January 2010	April 2010
Number of Employed Persons	45	47
Number Employed 0-91 Days with Firm	1	1
Number Employed 92-365 Days with Firm	7	4
Number Employed 366+ Days with Firm	37	42
Associated DSHS Medical Clients	55	61
Family Medical	0	3
Children's Medical and SCHIP	52	54
Pregnant Women	1	2
Persons with Disabilities	2	2
Other Coverage	0	0
Monthly Medical and MH Expenditures - All Funds	\$11,193	\$13,159
General Fund-State	\$4,236	\$4,785
General Fund-Federal	\$6,956	\$8,373
Health Services Account	\$2	\$2

TOTAL

	January 2010	April 2010
Number of Employed Clients/Persons	47	50
Number Employed 0-91 Days with Firm	1	1
Number Employed 92-365 Days with Firm	9	6
Number Employed 366+ Days with Firm	37	43
Associated DSHS Medical Clients	55	66
Family Medical	0	6
Children's Medical and SCHIP	52	55
Pregnant Women	1	3
Persons with Disabilities	2	2
Other Coverage	0	0
Monthly Medical and MH Expenditures - All Funds	\$11,193	\$14,967
General Fund-State	\$4,236	\$5,455
General Fund-Federal	\$6,956	\$9,510
Health Services Account	\$2	\$2

DATA SOURCES: This report is based on the analysis of Automated Client Eligibility System (ACES) employer name data linked to Medicaid Management Information System eligibility data. ACES employer name information does not permit the identification of separately owned franchises operating under the same business name. The employer name information used in this report is self-reported; it is not a required element of the application for public assistance and is not independently verified by DSHS.

376. CARLYLE INC

Clients or persons with dependents with DSHS medical coverage, by type of DSHS coverage

Associated DSHS medical clients and estimated medical and mental health expenditures

PREPARED BY: DSHS Research and Data Analysis Division, March 2011

DSHS employed clients and their DSHS-covered dependents

	January 2010	April 2010
Number of Employed Clients	4	2
Number Employed 0-91 Days with Firm	0	0
Number Employed 92-365 Days with Firm	1	0
Number Employed 366+ Days with Firm	3	2
Associated DSHS Medical Clients	8	5
Family Medical	8	4
Children's Medical and SCHIP	0	0
Pregnant Women	0	1
Persons with Disabilities	0	0
Other Coverage	0	0
Monthly Medical and MH Expenditures - All Funds	\$2,083	\$1,908
General Fund-State	\$762	\$709
General Fund-Federal	\$1,321	\$1,199
Health Services Account	\$0	\$0

Non-client persons with DSHS-covered dependents

	January 2010	April 2010
Number of Employed Persons	45	45
Number Employed 0-91 Days with Firm	0	0
Number Employed 92-365 Days with Firm	0	0
Number Employed 366+ Days with Firm	45	45
Associated DSHS Medical Clients	75	67
Family Medical	0	0
Children's Medical and SCHIP	75	67
Pregnant Women	0	0
Persons with Disabilities	0	0
Other Coverage	0	0
Monthly Medical and MH Expenditures - All Funds	\$11,906	\$10,627
General Fund-State	\$4,411	\$3,956
General Fund-Federal	\$7,495	\$6,671
Health Services Account	\$0	\$0

TOTAL

	January 2010	April 2010
Number of Employed Clients/Persons	49	47
Number Employed 0-91 Days with Firm	0	0
Number Employed 92-365 Days with Firm	1	0
Number Employed 366+ Days with Firm	48	47
Associated DSHS Medical Clients	83	72
Family Medical	8	4
Children's Medical and SCHIP	75	67
Pregnant Women	0	1
Persons with Disabilities	0	0
Other Coverage	0	0
Monthly Medical and MH Expenditures - All Funds	\$13,989	\$12,535
General Fund-State	\$5,174	\$4,664
General Fund-Federal	\$8,815	\$7,871
Health Services Account	\$0	\$0

DATA SOURCES: This report is based on the analysis of Automated Client Eligibility System (ACES) employer name data linked to Medicaid Management Information System eligibility data. ACES employer name information does not permit the identification of separately owned franchises operating under the same business name. The employer name information used in this report is self-reported; it is not a required element of the application for public assistance and is not independently verified by DSHS.

376. LUMMI NATION

Clients or persons with dependents with DSHS medical coverage, by type of DSHS coverage

Associated DSHS medical clients and estimated medical and mental health expenditures

PREPARED BY: DSHS Research and Data Analysis Division, March 2011

DSHS employed clients and their DSHS-covered dependents

	January 2010	April 2010
Number of Employed Clients	16	15
Number Employed 0-91 Days with Firm	0	1
Number Employed 92-365 Days with Firm	5	2
Number Employed 366+ Days with Firm	11	12
Associated DSHS Medical Clients	24	20
Family Medical	19	11
Children's Medical and SCHIP	2	4
Pregnant Women	1	3
Persons with Disabilities	2	2
Other Coverage	0	0
Monthly Medical and MH Expenditures - All Funds	\$7,954	\$7,918
General Fund-State	\$2,947	\$2,952
General Fund-Federal	\$5,005	\$4,965
Health Services Account	\$2	\$2

Non-client persons with DSHS-covered dependents

	January 2010	April 2010
Number of Employed Persons	33	32
Number Employed 0-91 Days with Firm	1	0
Number Employed 92-365 Days with Firm	6	3
Number Employed 366+ Days with Firm	26	29
Associated DSHS Medical Clients	60	58
Family Medical	0	1
Children's Medical and SCHIP	58	56
Pregnant Women	1	1
Persons with Disabilities	1	0
Other Coverage	0	0
Monthly Medical and MH Expenditures - All Funds	\$11,135	\$10,279
General Fund-State	\$4,008	\$3,688
General Fund-Federal	\$7,126	\$6,591
Health Services Account	\$1	\$0

TOTAL

	January 2010	April 2010
Number of Employed Clients/Persons	49	47
Number Employed 0-91 Days with Firm	1	1
Number Employed 92-365 Days with Firm	11	5
Number Employed 366+ Days with Firm	37	41
Associated DSHS Medical Clients	84	78
Family Medical	19	12
Children's Medical and SCHIP	60	60
Pregnant Women	2	4
Persons with Disabilities	3	2
Other Coverage	0	0
Monthly Medical and MH Expenditures - All Funds	\$19,089	\$18,197
General Fund-State	\$6,955	\$6,640
General Fund-Federal	\$12,132	\$11,556
Health Services Account	\$3	\$2

DATA SOURCES: This report is based on the analysis of Automated Client Eligibility System (ACES) employer name data linked to Medicaid Management Information System eligibility data. ACES employer name information does not permit the identification of separately owned franchises operating under the same business name. The employer name information used in this report is self-reported; it is not a required element of the application for public assistance and is not independently verified by DSHS.

376. NORTSHORE SCHOOL DISTRICT

Clients or persons with dependents with DSHS medical coverage, by type of DSHS coverage

Associated DSHS medical clients and estimated medical and mental health expenditures

PREPARED BY: DSHS Research and Data Analysis Division, March 2011

DSHS employed clients and their DSHS-covered dependents

	January 2010	April 2010
Number of Employed Clients	10	13
Number Employed 0-91 Days with Firm	1	0
Number Employed 92-365 Days with Firm	3	3
Number Employed 366+ Days with Firm	6	10
Associated DSHS Medical Clients	15	24
Family Medical	7	8
Children's Medical and SCHIP	3	9
Pregnant Women	2	4
Persons with Disabilities	2	2
Other Coverage	1	1
Monthly Medical and MH Expenditures - All Funds	\$5,881	\$8,808
General Fund-State	\$2,242	\$3,381
General Fund-Federal	\$3,638	\$5,425
Health Services Account	\$2	\$2

Non-client persons with DSHS-covered dependents

	January 2010	April 2010
Number of Employed Persons	37	36
Number Employed 0-91 Days with Firm	2	1
Number Employed 92-365 Days with Firm	4	4
Number Employed 366+ Days with Firm	31	31
Associated DSHS Medical Clients	63	53
Family Medical	2	1
Children's Medical and SCHIP	61	52
Pregnant Women	0	0
Persons with Disabilities	0	0
Other Coverage	0	0
Monthly Medical and MH Expenditures - All Funds	\$10,193	\$8,571
General Fund-State	\$3,692	\$3,113
General Fund-Federal	\$6,502	\$5,458
Health Services Account	\$0	\$0

TOTAL

	January 2010	April 2010
Number of Employed Clients/Persons	47	49
Number Employed 0-91 Days with Firm	3	1
Number Employed 92-365 Days with Firm	7	7
Number Employed 366+ Days with Firm	37	41
Associated DSHS Medical Clients	78	77
Family Medical	9	9
Children's Medical and SCHIP	64	61
Pregnant Women	2	4
Persons with Disabilities	2	2
Other Coverage	1	1
Monthly Medical and MH Expenditures - All Funds	\$16,074	\$17,379
General Fund-State	\$5,933	\$6,495
General Fund-Federal	\$10,139	\$10,883
Health Services Account	\$2	\$2

DATA SOURCES: This report is based on the analysis of Automated Client Eligibility System (ACES) employer name data linked to Medicaid Management Information System eligibility data. ACES employer name information does not permit the identification of separately owned franchises operating under the same business name. The employer name information used in this report is self-reported; it is not a required element of the application for public assistance and is not independently verified by DSHS.

376. OCEAN BEAUTY SEAFOODS

Clients or persons with dependents with DSHS medical coverage, by type of DSHS coverage

Associated DSHS medical clients and estimated medical and mental health expenditures

PREPARED BY: DSHS Research and Data Analysis Division, March 2011

DSHS employed clients and their DSHS-covered dependents

	January 2010	April 2010
Number of Employed Clients	9	5
Number Employed 0-91 Days with Firm	0	0
Number Employed 92-365 Days with Firm	5	3
Number Employed 366+ Days with Firm	4	2
Associated DSHS Medical Clients	23	10
Family Medical	18	10
Children's Medical and SCHIP	5	0
Pregnant Women	0	0
Persons with Disabilities	0	0
Other Coverage	0	0
Monthly Medical and MH Expenditures - All Funds	\$5,512	\$2,598
General Fund-State	\$2,010	\$951
General Fund-Federal	\$3,502	\$1,647
Health Services Account	\$0	\$0

Non-client persons with DSHS-covered dependents

	January 2010	April 2010
Number of Employed Persons	39	43
Number Employed 0-91 Days with Firm	0	1
Number Employed 92-365 Days with Firm	3	3
Number Employed 366+ Days with Firm	36	39
Associated DSHS Medical Clients	77	80
Family Medical	1	0
Children's Medical and SCHIP	72	75
Pregnant Women	4	5
Persons with Disabilities	0	0
Other Coverage	0	0
Monthly Medical and MH Expenditures - All Funds	\$14,802	\$15,664
General Fund-State	\$5,627	\$6,059
General Fund-Federal	\$9,175	\$9,605
Health Services Account	\$0	\$0

TOTAL

	January 2010	April 2010
Number of Employed Clients/Persons	48	48
Number Employed 0-91 Days with Firm	0	1
Number Employed 92-365 Days with Firm	8	6
Number Employed 366+ Days with Firm	40	41
Associated DSHS Medical Clients	100	90
Family Medical	19	10
Children's Medical and SCHIP	77	75
Pregnant Women	4	5
Persons with Disabilities	0	0
Other Coverage	0	0
Monthly Medical and MH Expenditures - All Funds	\$20,315	\$18,262
General Fund-State	\$7,637	\$7,010
General Fund-Federal	\$12,678	\$11,252
Health Services Account	\$0	\$0

DATA SOURCES: This report is based on the analysis of Automated Client Eligibility System (ACES) employer name data linked to Medicaid Management Information System eligibility data. ACES employer name information does not permit the identification of separately owned franchises operating under the same business name. The employer name information used in this report is self-reported; it is not a required element of the application for public assistance and is not independently verified by DSHS.

376. WEST VALLEY SCHOOL DISTRICT

Clients or persons with dependents with DSHS medical coverage, by type of DSHS coverage

Associated DSHS medical clients and estimated medical and mental health expenditures

PREPARED BY: DSHS Research and Data Analysis Division, March 2011

DSHS employed clients and their DSHS-covered dependents

	January 2010	April 2010
Number of Employed Clients	10	15
Number Employed 0-91 Days with Firm	1	0
Number Employed 92-365 Days with Firm	5	7
Number Employed 366+ Days with Firm	4	8
Associated DSHS Medical Clients	10	16
Family Medical	1	4
Children's Medical and SCHIP	4	8
Pregnant Women	2	2
Persons with Disabilities	2	2
Other Coverage	1	0
Monthly Medical and MH Expenditures - All Funds	\$4,507	\$5,688
General Fund-State	\$1,732	\$2,110
General Fund-Federal	\$2,774	\$3,577
Health Services Account	\$2	\$2

Non-client persons with DSHS-covered dependents

	January 2010	April 2010
Number of Employed Persons	36	35
Number Employed 0-91 Days with Firm	0	0
Number Employed 92-365 Days with Firm	4	0
Number Employed 366+ Days with Firm	32	35
Associated DSHS Medical Clients	61	53
Family Medical	0	0
Children's Medical and SCHIP	60	52
Pregnant Women	1	1
Persons with Disabilities	0	0
Other Coverage	0	0
Monthly Medical and MH Expenditures - All Funds	\$10,752	\$9,434
General Fund-State	\$3,857	\$3,386
General Fund-Federal	\$6,896	\$6,048
Health Services Account	\$0	\$0

TOTAL

	January 2010	April 2010
Number of Employed Clients/Persons	46	50
Number Employed 0-91 Days with Firm	1	0
Number Employed 92-365 Days with Firm	9	7
Number Employed 366+ Days with Firm	36	43
Associated DSHS Medical Clients	71	69
Family Medical	1	4
Children's Medical and SCHIP	64	60
Pregnant Women	3	3
Persons with Disabilities	2	2
Other Coverage	1	0
Monthly Medical and MH Expenditures - All Funds	\$15,260	\$15,122
General Fund-State	\$5,589	\$5,496
General Fund-Federal	\$9,669	\$9,625
Health Services Account	\$2	\$2

DATA SOURCES: This report is based on the analysis of Automated Client Eligibility System (ACES) employer name data linked to Medicaid Management Information System eligibility data. ACES employer name information does not permit the identification of separately owned franchises operating under the same business name. The employer name information used in this report is self-reported; it is not a required element of the application for public assistance and is not independently verified by DSHS.

376. WHOLE FOODS

Clients or persons with dependents with DSHS medical coverage, by type of DSHS coverage

Associated DSHS medical clients and estimated medical and mental health expenditures

PREPARED BY: DSHS Research and Data Analysis Division, March 2011

DSHS employed clients and their DSHS-covered dependents

	January 2010	April 2010
Number of Employed Clients	8	10
Number Employed 0-91 Days with Firm	2	1
Number Employed 92-365 Days with Firm	1	4
Number Employed 366+ Days with Firm	5	5
Associated DSHS Medical Clients	22	21
Family Medical	19	17
Children's Medical and SCHIP	0	0
Pregnant Women	1	1
Persons with Disabilities	2	3
Other Coverage	0	0
Monthly Medical and MH Expenditures - All Funds	\$6,721	\$6,998
General Fund-State	\$2,480	\$2,591
General Fund-Federal	\$4,240	\$4,406
Health Services Account	\$1	\$2

Non-client persons with DSHS-covered dependents

	January 2010	April 2010
Number of Employed Persons	39	39
Number Employed 0-91 Days with Firm	0	3
Number Employed 92-365 Days with Firm	4	3
Number Employed 366+ Days with Firm	35	33
Associated DSHS Medical Clients	77	75
Family Medical	0	5
Children's Medical and SCHIP	75	69
Pregnant Women	2	1
Persons with Disabilities	0	0
Other Coverage	0	0
Monthly Medical and MH Expenditures - All Funds	\$13,651	\$13,055
General Fund-State	\$5,128	\$4,908
General Fund-Federal	\$8,523	\$8,147
Health Services Account	\$0	\$0

TOTAL

	January 2010	April 2010
Number of Employed Clients/Persons	47	49
Number Employed 0-91 Days with Firm	2	4
Number Employed 92-365 Days with Firm	5	7
Number Employed 366+ Days with Firm	40	38
Associated DSHS Medical Clients	99	96
Family Medical	19	22
Children's Medical and SCHIP	75	69
Pregnant Women	3	2
Persons with Disabilities	2	3
Other Coverage	0	0
Monthly Medical and MH Expenditures - All Funds	\$20,372	\$20,053
General Fund-State	\$7,608	\$7,499
General Fund-Federal	\$12,763	\$12,552
Health Services Account	\$1	\$2

DATA SOURCES: This report is based on the analysis of Automated Client Eligibility System (ACES) employer name data linked to Medicaid Management Information System eligibility data. ACES employer name information does not permit the identification of separately owned franchises operating under the same business name. The employer name information used in this report is self-reported; it is not a required element of the application for public assistance and is not independently verified by DSHS.

382. STANDARD PARKING

Clients or persons with dependents with DSHS medical coverage, by type of DSHS coverage

Associated DSHS medical clients and estimated medical and mental health expenditures

PREPARED BY: DSHS Research and Data Analysis Division, March 2011

DSHS employed clients and their DSHS-covered dependents

	January 2010	April 2010
Number of Employed Clients	5	5
Number Employed 0-91 Days with Firm	0	1
Number Employed 92-365 Days with Firm	0	0
Number Employed 366+ Days with Firm	5	4
Associated DSHS Medical Clients	10	7
Family Medical	5	7
Children's Medical and SCHIP	3	0
Pregnant Women	2	0
Persons with Disabilities	0	0
Other Coverage	0	0
Monthly Medical and MH Expenditures - All Funds	\$3,515	\$1,818
General Fund-State	\$1,303	\$665
General Fund-Federal	\$2,212	\$1,152
Health Services Account	\$0	\$0

Non-client persons with DSHS-covered dependents

	January 2010	April 2010
Number of Employed Persons	41	44
Number Employed 0-91 Days with Firm	2	0
Number Employed 92-365 Days with Firm	10	5
Number Employed 366+ Days with Firm	29	39
Associated DSHS Medical Clients	69	71
Family Medical	0	0
Children's Medical and SCHIP	65	66
Pregnant Women	4	5
Persons with Disabilities	0	0
Other Coverage	0	0
Monthly Medical and MH Expenditures - All Funds	\$14,125	\$15,073
General Fund-State	\$5,114	\$5,469
General Fund-Federal	\$9,011	\$9,605
Health Services Account	\$0	\$0

TOTAL

	January 2010	April 2010
Number of Employed Clients/Persons	46	49
Number Employed 0-91 Days with Firm	2	1
Number Employed 92-365 Days with Firm	10	5
Number Employed 366+ Days with Firm	34	43
Associated DSHS Medical Clients	79	78
Family Medical	5	7
Children's Medical and SCHIP	68	66
Pregnant Women	6	5
Persons with Disabilities	0	0
Other Coverage	0	0
Monthly Medical and MH Expenditures - All Funds	\$17,640	\$16,891
General Fund-State	\$6,417	\$6,134
General Fund-Federal	\$11,223	\$10,757
Health Services Account	\$0	\$0

DATA SOURCES: This report is based on the analysis of Automated Client Eligibility System (ACES) employer name data linked to Medicaid Management Information System eligibility data. ACES employer name information does not permit the identification of separately owned franchises operating under the same business name. The employer name information used in this report is self-reported; it is not a required element of the application for public assistance and is not independently verified by DSHS.

382. TRANS OCEAN PRODUCTS

Clients or persons with dependents with DSHS medical coverage, by type of DSHS coverage

Associated DSHS medical clients and estimated medical and mental health expenditures

PREPARED BY: DSHS Research and Data Analysis Division, March 2011

DSHS employed clients and their DSHS-covered dependents

	January 2010	April 2010
Number of Employed Clients	9	7
Number Employed 0-91 Days with Firm	1	1
Number Employed 92-365 Days with Firm	2	2
Number Employed 366+ Days with Firm	6	4
Associated DSHS Medical Clients	12	8
Family Medical	5	5
Children's Medical and SCHIP	3	0
Pregnant Women	1	0
Persons with Disabilities	3	3
Other Coverage	0	0
Monthly Medical and MH Expenditures - All Funds	\$3,687	\$2,330
General Fund-State	\$1,365	\$862
General Fund-Federal	\$2,321	\$1,466
Health Services Account	\$2	\$2

Non-client persons with DSHS-covered dependents

	January 2010	April 2010
Number of Employed Persons	36	43
Number Employed 0-91 Days with Firm	2	6
Number Employed 92-365 Days with Firm	9	7
Number Employed 366+ Days with Firm	25	30
Associated DSHS Medical Clients	77	87
Family Medical	19	18
Children's Medical and SCHIP	57	67
Pregnant Women	1	2
Persons with Disabilities	0	0
Other Coverage	0	0
Monthly Medical and MH Expenditures - All Funds	\$13,976	\$15,872
General Fund-State	\$5,998	\$7,026
General Fund-Federal	\$7,978	\$8,845
Health Services Account	\$0	\$0

TOTAL

	January 2010	April 2010
Number of Employed Clients/Persons	45	50
Number Employed 0-91 Days with Firm	3	7
Number Employed 92-365 Days with Firm	11	9
Number Employed 366+ Days with Firm	31	34
Associated DSHS Medical Clients	89	95
Family Medical	24	23
Children's Medical and SCHIP	60	67
Pregnant Women	2	2
Persons with Disabilities	3	3
Other Coverage	0	0
Monthly Medical and MH Expenditures - All Funds	\$17,663	\$18,201
General Fund-State	\$7,363	\$7,888
General Fund-Federal	\$10,298	\$10,311
Health Services Account	\$2	\$2

DATA SOURCES: This report is based on the analysis of Automated Client Eligibility System (ACES) employer name data linked to Medicaid Management Information System eligibility data. ACES employer name information does not permit the identification of separately owned franchises operating under the same business name. The employer name information used in this report is self-reported; it is not a required element of the application for public assistance and is not independently verified by DSHS.

384. CRISTA MINISTRIES

Clients or persons with dependents with DSHS medical coverage, by type of DSHS coverage

Associated DSHS medical clients and estimated medical and mental health expenditures

PREPARED BY: DSHS Research and Data Analysis Division, March 2011

DSHS employed clients and their DSHS-covered dependents

	January 2010	April 2010
Number of Employed Clients	13	15
Number Employed 0-91 Days with Firm	1	0
Number Employed 92-365 Days with Firm	3	1
Number Employed 366+ Days with Firm	9	14
Associated DSHS Medical Clients	12	12
Family Medical	4	4
Children's Medical and SCHIP	2	2
Pregnant Women	0	3
Persons with Disabilities	2	2
Other Coverage	4	1
Monthly Medical and MH Expenditures - All Funds	\$3,967	\$5,791
General Fund-State	\$1,679	\$2,221
General Fund-Federal	\$2,286	\$3,569
Health Services Account	\$2	\$2

Non-client persons with DSHS-covered dependents

	January 2010	April 2010
Number of Employed Persons	33	33
Number Employed 0-91 Days with Firm	0	1
Number Employed 92-365 Days with Firm	3	2
Number Employed 366+ Days with Firm	30	30
Associated DSHS Medical Clients	51	52
Family Medical	0	0
Children's Medical and SCHIP	49	49
Pregnant Women	1	2
Persons with Disabilities	1	1
Other Coverage	0	0
Monthly Medical and MH Expenditures - All Funds	\$9,335	\$10,118
General Fund-State	\$3,357	\$3,768
General Fund-Federal	\$5,977	\$6,349
Health Services Account	\$1	\$1

TOTAL

	January 2010	April 2010
Number of Employed Clients/Persons	46	48
Number Employed 0-91 Days with Firm	1	1
Number Employed 92-365 Days with Firm	6	3
Number Employed 366+ Days with Firm	39	44
Associated DSHS Medical Clients	63	64
Family Medical	4	4
Children's Medical and SCHIP	51	51
Pregnant Women	1	5
Persons with Disabilities	3	3
Other Coverage	4	1
Monthly Medical and MH Expenditures - All Funds	\$13,302	\$15,909
General Fund-State	\$5,036	\$5,988
General Fund-Federal	\$8,263	\$9,918
Health Services Account	\$2	\$2

DATA SOURCES: This report is based on the analysis of Automated Client Eligibility System (ACES) employer name data linked to Medicaid Management Information System eligibility data. ACES employer name information does not permit the identification of separately owned franchises operating under the same business name. The employer name information used in this report is self-reported; it is not a required element of the application for public assistance and is not independently verified by DSHS.

384. NOOKSACK INDIAN TRIBE

Clients or persons with dependents with DSHS medical coverage, by type of DSHS coverage

Associated DSHS medical clients and estimated medical and mental health expenditures

PREPARED BY: DSHS Research and Data Analysis Division, March 2011

DSHS employed clients and their DSHS-covered dependents

	January 2010	April 2010
Number of Employed Clients	9	9
Number Employed 0-91 Days with Firm	1	1
Number Employed 92-365 Days with Firm	4	1
Number Employed 366+ Days with Firm	4	7
Associated DSHS Medical Clients	19	15
Family Medical	15	6
Children's Medical and SCHIP	1	3
Pregnant Women	3	6
Persons with Disabilities	0	0
Other Coverage	0	0
Monthly Medical and MH Expenditures - All Funds	\$6,669	\$7,238
General Fund-State	\$2,470	\$2,707
General Fund-Federal	\$4,198	\$4,531
Health Services Account	\$0	\$0

Non-client persons with DSHS-covered dependents

	January 2010	April 2010
Number of Employed Persons	39	37
Number Employed 0-91 Days with Firm	0	0
Number Employed 92-365 Days with Firm	4	1
Number Employed 366+ Days with Firm	35	36
Associated DSHS Medical Clients	61	48
Family Medical	0	0
Children's Medical and SCHIP	60	47
Pregnant Women	1	1
Persons with Disabilities	0	0
Other Coverage	0	0
Monthly Medical and MH Expenditures - All Funds	\$10,475	\$8,253
General Fund-State	\$3,751	\$2,956
General Fund-Federal	\$6,725	\$5,298
Health Services Account	\$0	\$0

TOTAL

	January 2010	April 2010
Number of Employed Clients/Persons	48	46
Number Employed 0-91 Days with Firm	1	1
Number Employed 92-365 Days with Firm	8	2
Number Employed 366+ Days with Firm	39	43
Associated DSHS Medical Clients	80	63
Family Medical	15	6
Children's Medical and SCHIP	61	50
Pregnant Women	4	7
Persons with Disabilities	0	0
Other Coverage	0	0
Monthly Medical and MH Expenditures - All Funds	\$17,144	\$15,492
General Fund-State	\$6,221	\$5,662
General Fund-Federal	\$10,923	\$9,829
Health Services Account	\$0	\$0

DATA SOURCES: This report is based on the analysis of Automated Client Eligibility System (ACES) employer name data linked to Medicaid Management Information System eligibility data. ACES employer name information does not permit the identification of separately owned franchises operating under the same business name. The employer name information used in this report is self-reported; it is not a required element of the application for public assistance and is not independently verified by DSHS.

384. PESHASTIN HI-UP

Clients or persons with dependents with DSHS medical coverage, by type of DSHS coverage

Associated DSHS medical clients and estimated medical and mental health expenditures

PREPARED BY: DSHS Research and Data Analysis Division, March 2011

DSHS employed clients and their DSHS-covered dependents

	January 2010	April 2010
Number of Employed Clients	7	6
Number Employed 0-91 Days with Firm	0	0
Number Employed 92-365 Days with Firm	4	3
Number Employed 366+ Days with Firm	3	3
Associated DSHS Medical Clients	11	8
Family Medical	3	3
Children's Medical and SCHIP	4	2
Pregnant Women	3	2
Persons with Disabilities	0	0
Other Coverage	1	1
Monthly Medical and MH Expenditures - All Funds	\$4,272	\$3,080
General Fund-State	\$1,643	\$1,199
General Fund-Federal	\$2,629	\$1,881
Health Services Account	\$0	\$0

Non-client persons with DSHS-covered dependents

	January 2010	April 2010
Number of Employed Persons	44	37
Number Employed 0-91 Days with Firm	5	1
Number Employed 92-365 Days with Firm	11	6
Number Employed 366+ Days with Firm	28	30
Associated DSHS Medical Clients	69	61
Family Medical	0	0
Children's Medical and SCHIP	69	60
Pregnant Women	0	1
Persons with Disabilities	0	0
Other Coverage	0	0
Monthly Medical and MH Expenditures - All Funds	\$10,936	\$10,296
General Fund-State	\$4,238	\$3,969
General Fund-Federal	\$6,698	\$6,326
Health Services Account	\$0	\$0

TOTAL

	January 2010	April 2010
Number of Employed Clients/Persons	51	43
Number Employed 0-91 Days with Firm	5	1
Number Employed 92-365 Days with Firm	15	9
Number Employed 366+ Days with Firm	31	33
Associated DSHS Medical Clients	80	69
Family Medical	3	3
Children's Medical and SCHIP	73	62
Pregnant Women	3	3
Persons with Disabilities	0	0
Other Coverage	1	1
Monthly Medical and MH Expenditures - All Funds	\$15,208	\$13,375
General Fund-State	\$5,880	\$5,168
General Fund-Federal	\$9,328	\$8,207
Health Services Account	\$0	\$0

DATA SOURCES: This report is based on the analysis of Automated Client Eligibility System (ACES) employer name data linked to Medicaid Management Information System eligibility data. ACES employer name information does not permit the identification of separately owned franchises operating under the same business name. The employer name information used in this report is self-reported; it is not a required element of the application for public assistance and is not independently verified by DSHS.

384. TWIN CITY FOODS INC

Clients or persons with dependents with DSHS medical coverage, by type of DSHS coverage

Associated DSHS medical clients and estimated medical and mental health expenditures

PREPARED BY: DSHS Research and Data Analysis Division, March 2011

DSHS employed clients and their DSHS-covered dependents

	January 2010	April 2010
Number of Employed Clients	8	5
Number Employed 0-91 Days with Firm	1	0
Number Employed 92-365 Days with Firm	5	1
Number Employed 366+ Days with Firm	2	4
Associated DSHS Medical Clients	19	12
Family Medical	12	7
Children's Medical and SCHIP	4	3
Pregnant Women	1	1
Persons with Disabilities	1	0
Other Coverage	1	1
Monthly Medical and MH Expenditures - All Funds	\$5,716	\$3,464
General Fund-State	\$2,154	\$1,322
General Fund-Federal	\$3,561	\$2,142
Health Services Account	\$1	\$0

Non-client persons with DSHS-covered dependents

	January 2010	April 2010
Number of Employed Persons	44	37
Number Employed 0-91 Days with Firm	0	1
Number Employed 92-365 Days with Firm	10	7
Number Employed 366+ Days with Firm	34	29
Associated DSHS Medical Clients	83	74
Family Medical	0	0
Children's Medical and SCHIP	81	71
Pregnant Women	2	2
Persons with Disabilities	0	1
Other Coverage	0	0
Monthly Medical and MH Expenditures - All Funds	\$14,540	\$14,139
General Fund-State	\$5,615	\$5,277
General Fund-Federal	\$8,924	\$8,862
Health Services Account	\$0	\$1

TOTAL

	January 2010	April 2010
Number of Employed Clients/Persons	52	42
Number Employed 0-91 Days with Firm	1	1
Number Employed 92-365 Days with Firm	15	8
Number Employed 366+ Days with Firm	36	33
Associated DSHS Medical Clients	102	86
Family Medical	12	7
Children's Medical and SCHIP	85	74
Pregnant Women	3	3
Persons with Disabilities	1	1
Other Coverage	1	1
Monthly Medical and MH Expenditures - All Funds	\$20,256	\$17,603
General Fund-State	\$7,770	\$6,599
General Fund-Federal	\$12,485	\$11,004
Health Services Account	\$1	\$1

DATA SOURCES: This report is based on the analysis of Automated Client Eligibility System (ACES) employer name data linked to Medicaid Management Information System eligibility data. ACES employer name information does not permit the identification of separately owned franchises operating under the same business name. The employer name information used in this report is self-reported; it is not a required element of the application for public assistance and is not independently verified by DSHS.

388. EVERGREEN HEALTH CARE

Clients or persons with dependents with DSHS medical coverage, by type of DSHS coverage

Associated DSHS medical clients and estimated medical and mental health expenditures

PREPARED BY: DSHS Research and Data Analysis Division, March 2011

DSHS employed clients and their DSHS-covered dependents

	January 2010	April 2010
Number of Employed Clients	5	6
Number Employed 0-91 Days with Firm	1	1
Number Employed 92-365 Days with Firm	3	3
Number Employed 366+ Days with Firm	1	2
Associated DSHS Medical Clients	7	9
Family Medical	5	7
Children's Medical and SCHIP	2	2
Pregnant Women	0	0
Persons with Disabilities	0	0
Other Coverage	0	0
Monthly Medical and MH Expenditures - All Funds	\$1,632	\$2,155
General Fund-State	\$594	\$786
General Fund-Federal	\$1,038	\$1,369
Health Services Account	\$0	\$0

Non-client persons with DSHS-covered dependents

	January 2010	April 2010
Number of Employed Persons	43	39
Number Employed 0-91 Days with Firm	2	0
Number Employed 92-365 Days with Firm	14	9
Number Employed 366+ Days with Firm	27	30
Associated DSHS Medical Clients	73	69
Family Medical	0	0
Children's Medical and SCHIP	73	69
Pregnant Women	0	0
Persons with Disabilities	0	0
Other Coverage	0	0
Monthly Medical and MH Expenditures - All Funds	\$11,676	\$11,057
General Fund-State	\$4,159	\$3,939
General Fund-Federal	\$7,517	\$7,117
Health Services Account	\$0	\$0

TOTAL

	January 2010	April 2010
Number of Employed Clients/Persons	48	45
Number Employed 0-91 Days with Firm	3	1
Number Employed 92-365 Days with Firm	17	12
Number Employed 366+ Days with Firm	28	32
Associated DSHS Medical Clients	80	78
Family Medical	5	7
Children's Medical and SCHIP	75	71
Pregnant Women	0	0
Persons with Disabilities	0	0
Other Coverage	0	0
Monthly Medical and MH Expenditures - All Funds	\$13,309	\$13,212
General Fund-State	\$4,754	\$4,725
General Fund-Federal	\$8,555	\$8,487
Health Services Account	\$0	\$0

DATA SOURCES: This report is based on the analysis of Automated Client Eligibility System (ACES) employer name data linked to Medicaid Management Information System eligibility data. ACES employer name information does not permit the identification of separately owned franchises operating under the same business name. The employer name information used in this report is self-reported; it is not a required element of the application for public assistance and is not independently verified by DSHS.

388. HIGHLAND FRUIT

Clients or persons with dependents with DSHS medical coverage, by type of DSHS coverage

Associated DSHS medical clients and estimated medical and mental health expenditures

PREPARED BY: DSHS Research and Data Analysis Division, March 2011

DSHS employed clients and their DSHS-covered dependents

	January 2010	April 2010
Number of Employed Clients	9	9
Number Employed 0-91 Days with Firm	2	0
Number Employed 92-365 Days with Firm	5	4
Number Employed 366+ Days with Firm	2	5
Associated DSHS Medical Clients	22	17
Family Medical	15	16
Children's Medical and SCHIP	4	0
Pregnant Women	1	0
Persons with Disabilities	0	1
Other Coverage	2	0
Monthly Medical and MH Expenditures - All Funds	\$5,904	\$4,279
General Fund-State	\$2,274	\$1,566
General Fund-Federal	\$3,631	\$2,713
Health Services Account	\$0	\$0

Non-client persons with DSHS-covered dependents

	January 2010	April 2010
Number of Employed Persons	39	36
Number Employed 0-91 Days with Firm	0	0
Number Employed 92-365 Days with Firm	9	7
Number Employed 366+ Days with Firm	30	29
Associated DSHS Medical Clients	74	59
Family Medical	0	0
Children's Medical and SCHIP	74	58
Pregnant Women	0	1
Persons with Disabilities	0	0
Other Coverage	0	0
Monthly Medical and MH Expenditures - All Funds	\$12,079	\$10,165
General Fund-State	\$4,309	\$3,698
General Fund-Federal	\$7,770	\$6,467
Health Services Account	\$0	\$0

TOTAL

	January 2010	April 2010
Number of Employed Clients/Persons	48	45
Number Employed 0-91 Days with Firm	2	0
Number Employed 92-365 Days with Firm	14	11
Number Employed 366+ Days with Firm	32	34
Associated DSHS Medical Clients	96	76
Family Medical	15	16
Children's Medical and SCHIP	78	58
Pregnant Women	1	1
Persons with Disabilities	0	1
Other Coverage	2	0
Monthly Medical and MH Expenditures - All Funds	\$17,983	\$14,445
General Fund-State	\$6,583	\$5,264
General Fund-Federal	\$11,400	\$9,180
Health Services Account	\$0	\$0

DATA SOURCES: This report is based on the analysis of Automated Client Eligibility System (ACES) employer name data linked to Medicaid Management Information System eligibility data. ACES employer name information does not permit the identification of separately owned franchises operating under the same business name. The employer name information used in this report is self-reported; it is not a required element of the application for public assistance and is not independently verified by DSHS.

388. NAPA AUTO PARTS

Clients or persons with dependents with DSHS medical coverage, by type of DSHS coverage

Associated DSHS medical clients and estimated medical and mental health expenditures

PREPARED BY: DSHS Research and Data Analysis Division, March 2011

DSHS employed clients and their DSHS-covered dependents

	January 2010	April 2010
Number of Employed Clients	9	8
Number Employed 0-91 Days with Firm	1	2
Number Employed 92-365 Days with Firm	4	3
Number Employed 366+ Days with Firm	4	3
Associated DSHS Medical Clients	23	17
Family Medical	23	15
Children's Medical and SCHIP	0	1
Pregnant Women	0	1
Persons with Disabilities	0	0
Other Coverage	0	0
Monthly Medical and MH Expenditures - All Funds	\$6,006	\$4,943
General Fund-State	\$2,198	\$1,818
General Fund-Federal	\$3,808	\$3,125
Health Services Account	\$0	\$0

Non-client persons with DSHS-covered dependents

	January 2010	April 2010
Number of Employed Persons	38	38
Number Employed 0-91 Days with Firm	0	2
Number Employed 92-365 Days with Firm	7	4
Number Employed 366+ Days with Firm	31	32
Associated DSHS Medical Clients	72	70
Family Medical	0	0
Children's Medical and SCHIP	70	66
Pregnant Women	0	2
Persons with Disabilities	2	2
Other Coverage	0	0
Monthly Medical and MH Expenditures - All Funds	\$13,339	\$14,365
General Fund-State	\$4,806	\$5,208
General Fund-Federal	\$8,530	\$9,155
Health Services Account	\$2	\$2

TOTAL

	January 2010	April 2010
Number of Employed Clients/Persons	47	46
Number Employed 0-91 Days with Firm	1	4
Number Employed 92-365 Days with Firm	11	7
Number Employed 366+ Days with Firm	35	35
Associated DSHS Medical Clients	95	87
Family Medical	23	15
Children's Medical and SCHIP	70	67
Pregnant Women	0	3
Persons with Disabilities	2	2
Other Coverage	0	0
Monthly Medical and MH Expenditures - All Funds	\$19,345	\$19,308
General Fund-State	\$7,005	\$7,026
General Fund-Federal	\$12,338	\$12,280
Health Services Account	\$2	\$2

DATA SOURCES: This report is based on the analysis of Automated Client Eligibility System (ACES) employer name data linked to Medicaid Management Information System eligibility data. ACES employer name information does not permit the identification of separately owned franchises operating under the same business name. The employer name information used in this report is self-reported; it is not a required element of the application for public assistance and is not independently verified by DSHS.

388. OVERLAKE HOSPITAL

Clients or persons with dependents with DSHS medical coverage, by type of DSHS coverage

Associated DSHS medical clients and estimated medical and mental health expenditures

PREPARED BY: DSHS Research and Data Analysis Division, March 2011

DSHS employed clients and their DSHS-covered dependents

	January 2010	April 2010
Number of Employed Clients	11	12
Number Employed 0-91 Days with Firm	0	0
Number Employed 92-365 Days with Firm	5	2
Number Employed 366+ Days with Firm	6	10
Associated DSHS Medical Clients	21	27
Family Medical	12	12
Children's Medical and SCHIP	4	9
Pregnant Women	2	3
Persons with Disabilities	3	3
Other Coverage	0	0
Monthly Medical and MH Expenditures - All Funds	\$7,225	\$8,920
General Fund-State	\$2,678	\$3,301
General Fund-Federal	\$4,545	\$5,616
Health Services Account	\$2	\$2

Non-client persons with DSHS-covered dependents

	January 2010	April 2010
Number of Employed Persons	37	33
Number Employed 0-91 Days with Firm	0	0
Number Employed 92-365 Days with Firm	5	3
Number Employed 366+ Days with Firm	32	30
Associated DSHS Medical Clients	63	51
Family Medical	0	0
Children's Medical and SCHIP	62	51
Pregnant Women	1	0
Persons with Disabilities	0	0
Other Coverage	0	0
Monthly Medical and MH Expenditures - All Funds	\$10,765	\$8,169
General Fund-State	\$3,853	\$2,910
General Fund-Federal	\$6,912	\$5,259
Health Services Account	\$0	\$0

TOTAL

	January 2010	April 2010
Number of Employed Clients/Persons	48	45
Number Employed 0-91 Days with Firm	0	0
Number Employed 92-365 Days with Firm	10	5
Number Employed 366+ Days with Firm	38	40
Associated DSHS Medical Clients	84	78
Family Medical	12	12
Children's Medical and SCHIP	66	60
Pregnant Women	3	3
Persons with Disabilities	3	3
Other Coverage	0	0
Monthly Medical and MH Expenditures - All Funds	\$17,991	\$17,089
General Fund-State	\$6,531	\$6,211
General Fund-Federal	\$11,457	\$10,875
Health Services Account	\$2	\$2

DATA SOURCES: This report is based on the analysis of Automated Client Eligibility System (ACES) employer name data linked to Medicaid Management Information System eligibility data. ACES employer name information does not permit the identification of separately owned franchises operating under the same business name. The employer name information used in this report is self-reported; it is not a required element of the application for public assistance and is not independently verified by DSHS.

388. PROVIDENT HORIZON GROUP

Clients or persons with dependents with DSHS medical coverage, by type of DSHS coverage

Associated DSHS medical clients and estimated medical and mental health expenditures

PREPARED BY: DSHS Research and Data Analysis Division, March 2011

DSHS employed clients and their DSHS-covered dependents

	January 2010	April 2010
Number of Employed Clients	39	39
Number Employed 0-91 Days with Firm	0	1
Number Employed 92-365 Days with Firm	9	6
Number Employed 366+ Days with Firm	30	32
Associated DSHS Medical Clients	41	40
Family Medical	6	3
Children's Medical and SCHIP	0	0
Pregnant Women	0	0
Persons with Disabilities	34	36
Other Coverage	1	1
Monthly Medical and MH Expenditures - All Funds	\$26,069	\$26,872
General Fund-State	\$9,874	\$10,187
General Fund-Federal	\$16,169	\$16,658
Health Services Account	\$26	\$27

Non-client persons with DSHS-covered dependents

	January 2010	April 2010
Number of Employed Persons	7	8
Number Employed 0-91 Days with Firm	0	0
Number Employed 92-365 Days with Firm	0	0
Number Employed 366+ Days with Firm	7	8
Associated DSHS Medical Clients	17	13
Family Medical	0	0
Children's Medical and SCHIP	17	13
Pregnant Women	0	0
Persons with Disabilities	0	0
Other Coverage	0	0
Monthly Medical and MH Expenditures - All Funds	\$2,802	\$2,083
General Fund-State	\$1,000	\$800
General Fund-Federal	\$1,802	\$1,283
Health Services Account	\$0	\$0

TOTAL

	January 2010	April 2010
Number of Employed Clients/Persons	46	47
Number Employed 0-91 Days with Firm	0	1
Number Employed 92-365 Days with Firm	9	6
Number Employed 366+ Days with Firm	37	40
Associated DSHS Medical Clients	58	53
Family Medical	6	3
Children's Medical and SCHIP	17	13
Pregnant Women	0	0
Persons with Disabilities	34	36
Other Coverage	1	1
Monthly Medical and MH Expenditures - All Funds	\$28,871	\$28,955
General Fund-State	\$10,875	\$10,987
General Fund-Federal	\$17,971	\$17,941
Health Services Account	\$26	\$27

DATA SOURCES: This report is based on the analysis of Automated Client Eligibility System (ACES) employer name data linked to Medicaid Management Information System eligibility data. ACES employer name information does not permit the identification of separately owned franchises operating under the same business name. The employer name information used in this report is self-reported; it is not a required element of the application for public assistance and is not independently verified by DSHS.

388. YAKIMA REGIONAL HOSPITAL

Clients or persons with dependents with DSHS medical coverage, by type of DSHS coverage

Associated DSHS medical clients and estimated medical and mental health expenditures

PREPARED BY: DSHS Research and Data Analysis Division, March 2011

DSHS employed clients and their DSHS-covered dependents

	January 2010	April 2010
Number of Employed Clients	9	9
Number Employed 0-91 Days with Firm	0	1
Number Employed 92-365 Days with Firm	3	0
Number Employed 366+ Days with Firm	6	8
Associated DSHS Medical Clients	15	9
Family Medical	7	5
Children's Medical and SCHIP	4	2
Pregnant Women	4	2
Persons with Disabilities	0	0
Other Coverage	0	0
Monthly Medical and MH Expenditures - All Funds	\$5,943	\$3,365
General Fund-State	\$2,211	\$1,249
General Fund-Federal	\$3,732	\$2,116
Health Services Account	\$0	\$0

Non-client persons with DSHS-covered dependents

	January 2010	April 2010
Number of Employed Persons	39	36
Number Employed 0-91 Days with Firm	1	0
Number Employed 92-365 Days with Firm	5	2
Number Employed 366+ Days with Firm	33	34
Associated DSHS Medical Clients	78	74
Family Medical	0	0
Children's Medical and SCHIP	78	74
Pregnant Women	0	0
Persons with Disabilities	0	0
Other Coverage	0	0
Monthly Medical and MH Expenditures - All Funds	\$12,778	\$12,118
General Fund-State	\$4,560	\$4,324
General Fund-Federal	\$8,218	\$7,794
Health Services Account	\$0	\$0

TOTAL

	January 2010	April 2010
Number of Employed Clients/Persons	48	45
Number Employed 0-91 Days with Firm	1	1
Number Employed 92-365 Days with Firm	8	2
Number Employed 366+ Days with Firm	39	42
Associated DSHS Medical Clients	93	83
Family Medical	7	5
Children's Medical and SCHIP	82	76
Pregnant Women	4	2
Persons with Disabilities	0	0
Other Coverage	0	0
Monthly Medical and MH Expenditures - All Funds	\$18,721	\$15,484
General Fund-State	\$6,770	\$5,574
General Fund-Federal	\$11,950	\$9,910
Health Services Account	\$0	\$0

DATA SOURCES: This report is based on the analysis of Automated Client Eligibility System (ACES) employer name data linked to Medicaid Management Information System eligibility data. ACES employer name information does not permit the identification of separately owned franchises operating under the same business name. The employer name information used in this report is self-reported; it is not a required element of the application for public assistance and is not independently verified by DSHS.

394. COMPASS ONE LLC

Clients or persons with dependents with DSHS medical coverage, by type of DSHS coverage

Associated DSHS medical clients and estimated medical and mental health expenditures

PREPARED BY: DSHS Research and Data Analysis Division, March 2011

DSHS employed clients and their DSHS-covered dependents

	January 2010	April 2010
Number of Employed Clients	9	11
Number Employed 0-91 Days with Firm	0	0
Number Employed 92-365 Days with Firm	1	0
Number Employed 366+ Days with Firm	8	11
Associated DSHS Medical Clients	10	11
Family Medical	0	2
Children's Medical and SCHIP	3	2
Pregnant Women	1	2
Persons with Disabilities	6	5
Other Coverage	0	0
Monthly Medical and MH Expenditures - All Funds	\$5,437	\$5,866
General Fund-State	\$2,043	\$2,202
General Fund-Federal	\$3,389	\$3,660
Health Services Account	\$4	\$4

Non-client persons with DSHS-covered dependents

	January 2010	April 2010
Number of Employed Persons	38	34
Number Employed 0-91 Days with Firm	1	0
Number Employed 92-365 Days with Firm	4	2
Number Employed 366+ Days with Firm	33	32
Associated DSHS Medical Clients	63	64
Family Medical	0	0
Children's Medical and SCHIP	62	64
Pregnant Women	1	0
Persons with Disabilities	0	0
Other Coverage	0	0
Monthly Medical and MH Expenditures - All Funds	\$10,665	\$10,132
General Fund-State	\$4,102	\$3,894
General Fund-Federal	\$6,563	\$6,238
Health Services Account	\$0	\$0

TOTAL

	January 2010	April 2010
Number of Employed Clients/Persons	47	45
Number Employed 0-91 Days with Firm	1	0
Number Employed 92-365 Days with Firm	5	2
Number Employed 366+ Days with Firm	41	43
Associated DSHS Medical Clients	73	75
Family Medical	0	2
Children's Medical and SCHIP	65	66
Pregnant Women	2	2
Persons with Disabilities	6	5
Other Coverage	0	0
Monthly Medical and MH Expenditures - All Funds	\$16,102	\$15,997
General Fund-State	\$6,145	\$6,096
General Fund-Federal	\$9,952	\$9,898
Health Services Account	\$4	\$4

DATA SOURCES: This report is based on the analysis of Automated Client Eligibility System (ACES) employer name data linked to Medicaid Management Information System eligibility data. ACES employer name information does not permit the identification of separately owned franchises operating under the same business name. The employer name information used in this report is self-reported; it is not a required element of the application for public assistance and is not independently verified by DSHS.

394. DEPT OF TRANSPORTATION

Clients or persons with dependents with DSHS medical coverage, by type of DSHS coverage

Associated DSHS medical clients and estimated medical and mental health expenditures

PREPARED BY: DSHS Research and Data Analysis Division, March 2011

DSHS employed clients and their DSHS-covered dependents

	January 2010	April 2010
Number of Employed Clients	5	6
Number Employed 0-91 Days with Firm	1	0
Number Employed 92-365 Days with Firm	1	3
Number Employed 366+ Days with Firm	3	3
Associated DSHS Medical Clients	10	14
Family Medical	7	11
Children's Medical and SCHIP	0	0
Pregnant Women	1	1
Persons with Disabilities	2	2
Other Coverage	0	0
Monthly Medical and MH Expenditures - All Funds	\$4,264	\$5,309
General Fund-State	\$1,590	\$1,972
General Fund-Federal	\$2,672	\$3,335
Health Services Account	\$2	\$2

Non-client persons with DSHS-covered dependents

	January 2010	April 2010
Number of Employed Persons	39	42
Number Employed 0-91 Days with Firm	2	0
Number Employed 92-365 Days with Firm	4	6
Number Employed 366+ Days with Firm	33	36
Associated DSHS Medical Clients	89	95
Family Medical	0	0
Children's Medical and SCHIP	87	94
Pregnant Women	2	1
Persons with Disabilities	0	0
Other Coverage	0	0
Monthly Medical and MH Expenditures - All Funds	\$15,748	\$16,000
General Fund-State	\$5,765	\$5,836
General Fund-Federal	\$9,983	\$10,164
Health Services Account	\$0	\$0

TOTAL

	January 2010	April 2010
Number of Employed Clients/Persons	44	48
Number Employed 0-91 Days with Firm	3	0
Number Employed 92-365 Days with Firm	5	9
Number Employed 366+ Days with Firm	36	39
Associated DSHS Medical Clients	99	109
Family Medical	7	11
Children's Medical and SCHIP	87	94
Pregnant Women	3	2
Persons with Disabilities	2	2
Other Coverage	0	0
Monthly Medical and MH Expenditures - All Funds	\$20,012	\$21,309
General Fund-State	\$7,355	\$7,808
General Fund-Federal	\$12,655	\$13,499
Health Services Account	\$2	\$2

DATA SOURCES: This report is based on the analysis of Automated Client Eligibility System (ACES) employer name data linked to Medicaid Management Information System eligibility data. ACES employer name information does not permit the identification of separately owned franchises operating under the same business name. The employer name information used in this report is self-reported; it is not a required element of the application for public assistance and is not independently verified by DSHS.

394. MANSON GROWERS COOPERATIVE

Clients or persons with dependents with DSHS medical coverage, by type of DSHS coverage

Associated DSHS medical clients and estimated medical and mental health expenditures

PREPARED BY: DSHS Research and Data Analysis Division, March 2011

DSHS employed clients and their DSHS-covered dependents

	January 2010	April 2010
Number of Employed Clients	4	7
Number Employed 0-91 Days with Firm	1	1
Number Employed 92-365 Days with Firm	1	2
Number Employed 366+ Days with Firm	2	4
Associated DSHS Medical Clients	10	8
Family Medical	6	6
Children's Medical and SCHIP	3	0
Pregnant Women	1	2
Persons with Disabilities	0	0
Other Coverage	0	0
Monthly Medical and MH Expenditures - All Funds	\$2,917	\$3,285
General Fund-State	\$1,074	\$1,223
General Fund-Federal	\$1,844	\$2,062
Health Services Account	\$0	\$0

Non-client persons with DSHS-covered dependents

	January 2010	April 2010
Number of Employed Persons	40	41
Number Employed 0-91 Days with Firm	0	1
Number Employed 92-365 Days with Firm	9	8
Number Employed 366+ Days with Firm	31	32
Associated DSHS Medical Clients	60	58
Family Medical	2	2
Children's Medical and SCHIP	58	55
Pregnant Women	0	1
Persons with Disabilities	0	0
Other Coverage	0	0
Monthly Medical and MH Expenditures - All Funds	\$9,359	\$9,847
General Fund-State	\$3,902	\$3,982
General Fund-Federal	\$5,457	\$5,864
Health Services Account	\$0	\$0

TOTAL

	January 2010	April 2010
Number of Employed Clients/Persons	44	48
Number Employed 0-91 Days with Firm	1	2
Number Employed 92-365 Days with Firm	10	10
Number Employed 366+ Days with Firm	33	36
Associated DSHS Medical Clients	70	66
Family Medical	8	8
Children's Medical and SCHIP	61	55
Pregnant Women	1	3
Persons with Disabilities	0	0
Other Coverage	0	0
Monthly Medical and MH Expenditures - All Funds	\$12,277	\$13,132
General Fund-State	\$4,976	\$5,206
General Fund-Federal	\$7,301	\$7,927
Health Services Account	\$0	\$0

DATA SOURCES: This report is based on the analysis of Automated Client Eligibility System (ACES) employer name data linked to Medicaid Management Information System eligibility data. ACES employer name information does not permit the identification of separately owned franchises operating under the same business name. The employer name information used in this report is self-reported; it is not a required element of the application for public assistance and is not independently verified by DSHS.

394. MAZATLAN RESTAURANT

Clients or persons with dependents with DSHS medical coverage, by type of DSHS coverage

Associated DSHS medical clients and estimated medical and mental health expenditures

PREPARED BY: DSHS Research and Data Analysis Division, March 2011

DSHS employed clients and their DSHS-covered dependents

	January 2010	April 2010
Number of Employed Clients	4	5
Number Employed 0-91 Days with Firm	0	1
Number Employed 92-365 Days with Firm	1	1
Number Employed 366+ Days with Firm	3	3
Associated DSHS Medical Clients	3	3
Family Medical	0	0
Children's Medical and SCHIP	2	2
Pregnant Women	1	1
Persons with Disabilities	0	0
Other Coverage	0	0
Monthly Medical and MH Expenditures - All Funds	\$1,133	\$1,133
General Fund-State	\$478	\$478
General Fund-Federal	\$654	\$654
Health Services Account	\$0	\$0

Non-client persons with DSHS-covered dependents

	January 2010	April 2010
Number of Employed Persons	42	41
Number Employed 0-91 Days with Firm	1	0
Number Employed 92-365 Days with Firm	4	2
Number Employed 366+ Days with Firm	37	39
Associated DSHS Medical Clients	64	63
Family Medical	2	2
Children's Medical and SCHIP	59	59
Pregnant Women	3	2
Persons with Disabilities	0	0
Other Coverage	0	0
Monthly Medical and MH Expenditures - All Funds	\$12,152	\$11,289
General Fund-State	\$4,954	\$4,628
General Fund-Federal	\$7,197	\$6,661
Health Services Account	\$0	\$0

TOTAL

	January 2010	April 2010
Number of Employed Clients/Persons	46	46
Number Employed 0-91 Days with Firm	1	1
Number Employed 92-365 Days with Firm	5	3
Number Employed 366+ Days with Firm	40	42
Associated DSHS Medical Clients	67	66
Family Medical	2	2
Children's Medical and SCHIP	61	61
Pregnant Women	4	3
Persons with Disabilities	0	0
Other Coverage	0	0
Monthly Medical and MH Expenditures - All Funds	\$13,284	\$12,422
General Fund-State	\$5,433	\$5,107
General Fund-Federal	\$7,851	\$7,315
Health Services Account	\$0	\$0

DATA SOURCES: This report is based on the analysis of Automated Client Eligibility System (ACES) employer name data linked to Medicaid Management Information System eligibility data. ACES employer name information does not permit the identification of separately owned franchises operating under the same business name. The employer name information used in this report is self-reported; it is not a required element of the application for public assistance and is not independently verified by DSHS.

394. PUERTO VALLARTA

Clients or persons with dependents with DSHS medical coverage, by type of DSHS coverage

Associated DSHS medical clients and estimated medical and mental health expenditures

PREPARED BY: DSHS Research and Data Analysis Division, March 2011

DSHS employed clients and their DSHS-covered dependents

	January 2010	April 2010
Number of Employed Clients	8	9
Number Employed 0-91 Days with Firm	0	2
Number Employed 92-365 Days with Firm	4	2
Number Employed 366+ Days with Firm	4	5
Associated DSHS Medical Clients	11	10
Family Medical	4	4
Children's Medical and SCHIP	2	2
Pregnant Women	5	4
Persons with Disabilities	0	0
Other Coverage	0	0
Monthly Medical and MH Expenditures - All Funds	\$5,628	\$4,766
General Fund-State	\$2,165	\$1,839
General Fund-Federal	\$3,463	\$2,927
Health Services Account	\$0	\$0

Non-client persons with DSHS-covered dependents

	January 2010	April 2010
Number of Employed Persons	38	37
Number Employed 0-91 Days with Firm	0	2
Number Employed 92-365 Days with Firm	6	1
Number Employed 366+ Days with Firm	32	34
Associated DSHS Medical Clients	65	67
Family Medical	1	3
Children's Medical and SCHIP	60	63
Pregnant Women	4	1
Persons with Disabilities	0	0
Other Coverage	0	0
Monthly Medical and MH Expenditures - All Funds	\$12,822	\$11,303
General Fund-State	\$5,379	\$4,731
General Fund-Federal	\$7,442	\$6,572
Health Services Account	\$0	\$0

TOTAL

	January 2010	April 2010
Number of Employed Clients/Persons	46	46
Number Employed 0-91 Days with Firm	0	4
Number Employed 92-365 Days with Firm	10	3
Number Employed 366+ Days with Firm	36	39
Associated DSHS Medical Clients	76	77
Family Medical	5	7
Children's Medical and SCHIP	62	65
Pregnant Women	9	5
Persons with Disabilities	0	0
Other Coverage	0	0
Monthly Medical and MH Expenditures - All Funds	\$18,450	\$16,069
General Fund-State	\$7,544	\$6,570
General Fund-Federal	\$10,906	\$9,498
Health Services Account	\$0	\$0

DATA SOURCES: This report is based on the analysis of Automated Client Eligibility System (ACES) employer name data linked to Medicaid Management Information System eligibility data. ACES employer name information does not permit the identification of separately owned franchises operating under the same business name. The employer name information used in this report is self-reported; it is not a required element of the application for public assistance and is not independently verified by DSHS.

394. RANDSTAND

Clients or persons with dependents with DSHS medical coverage, by type of DSHS coverage

Associated DSHS medical clients and estimated medical and mental health expenditures

PREPARED BY: DSHS Research and Data Analysis Division, March 2011

DSHS employed clients and their DSHS-covered dependents

	January 2010	April 2010
Number of Employed Clients	28	29
Number Employed 0-91 Days with Firm	9	9
Number Employed 92-365 Days with Firm	18	17
Number Employed 366+ Days with Firm	1	3
Associated DSHS Medical Clients	56	48
Family Medical	53	42
Children's Medical and SCHIP	2	3
Pregnant Women	1	2
Persons with Disabilities	0	1
Other Coverage	0	0
Monthly Medical and MH Expenditures - All Funds	\$15,015	\$13,987
General Fund-State	\$5,503	\$5,145
General Fund-Federal	\$9,512	\$8,841
Health Services Account	\$0	\$1

Non-client persons with DSHS-covered dependents

	January 2010	April 2010
Number of Employed Persons	20	15
Number Employed 0-91 Days with Firm	2	1
Number Employed 92-365 Days with Firm	9	6
Number Employed 366+ Days with Firm	9	8
Associated DSHS Medical Clients	16	13
Family Medical	0	1
Children's Medical and SCHIP	16	12
Pregnant Women	0	0
Persons with Disabilities	0	0
Other Coverage	0	0
Monthly Medical and MH Expenditures - All Funds	\$2,637	\$2,235
General Fund-State	\$942	\$800
General Fund-Federal	\$1,696	\$1,435
Health Services Account	\$0	\$0

TOTAL

	January 2010	April 2010
Number of Employed Clients/Persons	48	44
Number Employed 0-91 Days with Firm	11	10
Number Employed 92-365 Days with Firm	27	23
Number Employed 366+ Days with Firm	10	11
Associated DSHS Medical Clients	72	61
Family Medical	53	43
Children's Medical and SCHIP	18	15
Pregnant Women	1	2
Persons with Disabilities	0	1
Other Coverage	0	0
Monthly Medical and MH Expenditures - All Funds	\$17,652	\$16,222
General Fund-State	\$6,444	\$5,945
General Fund-Federal	\$11,208	\$10,276
Health Services Account	\$0	\$1

DATA SOURCES: This report is based on the analysis of Automated Client Eligibility System (ACES) employer name data linked to Medicaid Management Information System eligibility data. ACES employer name information does not permit the identification of separately owned franchises operating under the same business name. The employer name information used in this report is self-reported; it is not a required element of the application for public assistance and is not independently verified by DSHS.

394. US CENSUS BUREAU

Clients or persons with dependents with DSHS medical coverage, by type of DSHS coverage

Associated DSHS medical clients and estimated medical and mental health expenditures

PREPARED BY: DSHS Research and Data Analysis Division, March 2011

DSHS employed clients and their DSHS-covered dependents

	January 2010	April 2010
Number of Employed Clients	17	40
Number Employed 0-91 Days with Firm	3	28
Number Employed 92-365 Days with Firm	10	8
Number Employed 366+ Days with Firm	4	4
Associated DSHS Medical Clients	38	103
Family Medical	34	98
Children's Medical and SCHIP	2	1
Pregnant Women	0	0
Persons with Disabilities	2	4
Other Coverage	0	0
Monthly Medical and MH Expenditures - All Funds	\$10,790	\$29,065
General Fund-State	\$3,965	\$10,684
General Fund-Federal	\$6,823	\$18,378
Health Services Account	\$2	\$3

Non-client persons with DSHS-covered dependents

	January 2010	April 2010
Number of Employed Persons	14	21
Number Employed 0-91 Days with Firm	3	10
Number Employed 92-365 Days with Firm	9	5
Number Employed 366+ Days with Firm	2	6
Associated DSHS Medical Clients	26	32
Family Medical	2	3
Children's Medical and SCHIP	24	29
Pregnant Women	0	0
Persons with Disabilities	0	0
Other Coverage	0	0
Monthly Medical and MH Expenditures - All Funds	\$4,471	\$5,473
General Fund-State	\$1,601	\$1,959
General Fund-Federal	\$2,870	\$3,514
Health Services Account	\$0	\$0

TOTAL

	January 2010	April 2010
Number of Employed Clients/Persons	31	61
Number Employed 0-91 Days with Firm	6	38
Number Employed 92-365 Days with Firm	19	13
Number Employed 366+ Days with Firm	6	10
Associated DSHS Medical Clients	64	135
Family Medical	36	101
Children's Medical and SCHIP	26	30
Pregnant Women	0	0
Persons with Disabilities	2	4
Other Coverage	0	0
Monthly Medical and MH Expenditures - All Funds	\$15,261	\$34,538
General Fund-State	\$5,566	\$12,642
General Fund-Federal	\$9,693	\$21,892
Health Services Account	\$2	\$3

DATA SOURCES: This report is based on the analysis of Automated Client Eligibility System (ACES) employer name data linked to Medicaid Management Information System eligibility data. ACES employer name information does not permit the identification of separately owned franchises operating under the same business name. The employer name information used in this report is self-reported; it is not a required element of the application for public assistance and is not independently verified by DSHS.

401. CHIPOTLE MEXICAN GRILL

Clients or persons with dependents with DSHS medical coverage, by type of DSHS coverage

Associated DSHS medical clients and estimated medical and mental health expenditures

PREPARED BY: DSHS Research and Data Analysis Division, March 2011

DSHS employed clients and their DSHS-covered dependents

	January 2010	April 2010
Number of Employed Clients	12	13
Number Employed 0-91 Days with Firm	4	1
Number Employed 92-365 Days with Firm	2	5
Number Employed 366+ Days with Firm	6	7
Associated DSHS Medical Clients	10	11
Family Medical	5	4
Children's Medical and SCHIP	2	4
Pregnant Women	3	3
Persons with Disabilities	0	0
Other Coverage	0	0
Monthly Medical and MH Expenditures - All Funds	\$4,228	\$4,293
General Fund-State	\$1,576	\$1,596
General Fund-Federal	\$2,652	\$2,696
Health Services Account	\$0	\$0

Non-client persons with DSHS-covered dependents

	January 2010	April 2010
Number of Employed Persons	34	32
Number Employed 0-91 Days with Firm	2	1
Number Employed 92-365 Days with Firm	5	5
Number Employed 366+ Days with Firm	27	26
Associated DSHS Medical Clients	47	46
Family Medical	3	1
Children's Medical and SCHIP	42	43
Pregnant Women	2	2
Persons with Disabilities	0	0
Other Coverage	0	0
Monthly Medical and MH Expenditures - All Funds	\$8,823	\$8,553
General Fund-State	\$3,752	\$3,538
General Fund-Federal	\$5,071	\$5,015
Health Services Account	\$0	\$0

TOTAL

	January 2010	April 2010
Number of Employed Clients/Persons	46	45
Number Employed 0-91 Days with Firm	6	2
Number Employed 92-365 Days with Firm	7	10
Number Employed 366+ Days with Firm	33	33
Associated DSHS Medical Clients	57	57
Family Medical	8	5
Children's Medical and SCHIP	44	47
Pregnant Women	5	5
Persons with Disabilities	0	0
Other Coverage	0	0
Monthly Medical and MH Expenditures - All Funds	\$13,051	\$12,846
General Fund-State	\$5,328	\$5,135
General Fund-Federal	\$7,724	\$7,711
Health Services Account	\$0	\$0

DATA SOURCES: This report is based on the analysis of Automated Client Eligibility System (ACES) employer name data linked to Medicaid Management Information System eligibility data. ACES employer name information does not permit the identification of separately owned franchises operating under the same business name. The employer name information used in this report is self-reported; it is not a required element of the application for public assistance and is not independently verified by DSHS.

401. ELDORADO STONE LLC

Clients or persons with dependents with DSHS medical coverage, by type of DSHS coverage

Associated DSHS medical clients and estimated medical and mental health expenditures

PREPARED BY: DSHS Research and Data Analysis Division, March 2011

DSHS employed clients and their DSHS-covered dependents

	January 2010	April 2010
Number of Employed Clients	7	4
Number Employed 0-91 Days with Firm	0	0
Number Employed 92-365 Days with Firm	2	1
Number Employed 366+ Days with Firm	5	3
Associated DSHS Medical Clients	1	1
Family Medical	0	0
Children's Medical and SCHIP	0	0
Pregnant Women	1	1
Persons with Disabilities	0	0
Other Coverage	0	0
Monthly Medical and MH Expenditures - All Funds	\$863	\$863
General Fund-State	\$326	\$326
General Fund-Federal	\$537	\$537
Health Services Account	\$0	\$0

Non-client persons with DSHS-covered dependents

	January 2010	April 2010
Number of Employed Persons	41	39
Number Employed 0-91 Days with Firm	2	0
Number Employed 92-365 Days with Firm	6	7
Number Employed 366+ Days with Firm	33	32
Associated DSHS Medical Clients	93	82
Family Medical	5	3
Children's Medical and SCHIP	84	75
Pregnant Women	4	4
Persons with Disabilities	0	0
Other Coverage	0	0
Monthly Medical and MH Expenditures - All Funds	\$17,151	\$15,331
General Fund-State	\$7,549	\$6,727
General Fund-Federal	\$9,602	\$8,604
Health Services Account	\$0	\$0

TOTAL

	January 2010	April 2010
Number of Employed Clients/Persons	48	43
Number Employed 0-91 Days with Firm	2	0
Number Employed 92-365 Days with Firm	8	8
Number Employed 366+ Days with Firm	38	35
Associated DSHS Medical Clients	94	83
Family Medical	5	3
Children's Medical and SCHIP	84	75
Pregnant Women	5	5
Persons with Disabilities	0	0
Other Coverage	0	0
Monthly Medical and MH Expenditures - All Funds	\$18,013	\$16,194
General Fund-State	\$7,875	\$7,053
General Fund-Federal	\$10,138	\$9,141
Health Services Account	\$0	\$0

DATA SOURCES: This report is based on the analysis of Automated Client Eligibility System (ACES) employer name data linked to Medicaid Management Information System eligibility data. ACES employer name information does not permit the identification of separately owned franchises operating under the same business name. The employer name information used in this report is self-reported; it is not a required element of the application for public assistance and is not independently verified by DSHS.

401. MINI SKOOL

Clients or persons with dependents with DSHS medical coverage, by type of DSHS coverage

Associated DSHS medical clients and estimated medical and mental health expenditures

PREPARED BY: DSHS Research and Data Analysis Division, March 2011

DSHS employed clients and their DSHS-covered dependents

	January 2010	April 2010
Number of Employed Clients	15	17
Number Employed 0-91 Days with Firm	5	5
Number Employed 92-365 Days with Firm	5	9
Number Employed 366+ Days with Firm	5	3
Associated DSHS Medical Clients	33	36
Family Medical	29	29
Children's Medical and SCHIP	2	2
Pregnant Women	2	5
Persons with Disabilities	0	0
Other Coverage	0	0
Monthly Medical and MH Expenditures - All Funds	\$9,622	\$12,209
General Fund-State	\$3,539	\$4,517
General Fund-Federal	\$6,082	\$7,692
Health Services Account	\$0	\$0

Non-client persons with DSHS-covered dependents

	January 2010	April 2010
Number of Employed Persons	32	27
Number Employed 0-91 Days with Firm	2	0
Number Employed 92-365 Days with Firm	11	7
Number Employed 366+ Days with Firm	19	20
Associated DSHS Medical Clients	39	35
Family Medical	0	2
Children's Medical and SCHIP	39	33
Pregnant Women	0	0
Persons with Disabilities	0	0
Other Coverage	0	0
Monthly Medical and MH Expenditures - All Funds	\$6,349	\$5,883
General Fund-State	\$2,265	\$2,103
General Fund-Federal	\$4,085	\$3,780
Health Services Account	\$0	\$0

TOTAL

	January 2010	April 2010
Number of Employed Clients/Persons	47	44
Number Employed 0-91 Days with Firm	7	5
Number Employed 92-365 Days with Firm	16	16
Number Employed 366+ Days with Firm	24	23
Associated DSHS Medical Clients	72	71
Family Medical	29	31
Children's Medical and SCHIP	41	35
Pregnant Women	2	5
Persons with Disabilities	0	0
Other Coverage	0	0
Monthly Medical and MH Expenditures - All Funds	\$15,971	\$18,092
General Fund-State	\$5,804	\$6,620
General Fund-Federal	\$10,167	\$11,472
Health Services Account	\$0	\$0

DATA SOURCES: This report is based on the analysis of Automated Client Eligibility System (ACES) employer name data linked to Medicaid Management Information System eligibility data. ACES employer name information does not permit the identification of separately owned franchises operating under the same business name. The employer name information used in this report is self-reported; it is not a required element of the application for public assistance and is not independently verified by DSHS.

401. VADIS NORTHWEST

Clients or persons with dependents with DSHS medical coverage, by type of DSHS coverage

Associated DSHS medical clients and estimated medical and mental health expenditures

PREPARED BY: DSHS Research and Data Analysis Division, March 2011

DSHS employed clients and their DSHS-covered dependents

	January 2010	April 2010
Number of Employed Clients	42	44
Number Employed 0-91 Days with Firm	0	0
Number Employed 92-365 Days with Firm	3	1
Number Employed 366+ Days with Firm	39	43
Associated DSHS Medical Clients	47	46
Family Medical	3	3
Children's Medical and SCHIP	2	0
Pregnant Women	0	0
Persons with Disabilities	40	41
Other Coverage	2	2
Monthly Medical and MH Expenditures - All Funds	\$30,643	\$31,775
General Fund-State	\$11,651	\$12,087
General Fund-Federal	\$18,961	\$19,656
Health Services Account	\$30	\$32

Non-client persons with DSHS-covered dependents

	January 2010	April 2010
Number of Employed Persons	3	2
Number Employed 0-91 Days with Firm	1	0
Number Employed 92-365 Days with Firm	0	1
Number Employed 366+ Days with Firm	2	1
Associated DSHS Medical Clients	4	3
Family Medical	0	0
Children's Medical and SCHIP	4	3
Pregnant Women	0	0
Persons with Disabilities	0	0
Other Coverage	0	0
Monthly Medical and MH Expenditures - All Funds	\$620	\$455
General Fund-State	\$220	\$161
General Fund-Federal	\$399	\$294
Health Services Account	\$0	\$0

TOTAL

	January 2010	April 2010
Number of Employed Clients/Persons	45	46
Number Employed 0-91 Days with Firm	1	0
Number Employed 92-365 Days with Firm	3	2
Number Employed 366+ Days with Firm	41	44
Associated DSHS Medical Clients	51	49
Family Medical	3	3
Children's Medical and SCHIP	6	3
Pregnant Women	0	0
Persons with Disabilities	40	41
Other Coverage	2	2
Monthly Medical and MH Expenditures - All Funds	\$31,262	\$32,230
General Fund-State	\$11,871	\$12,249
General Fund-Federal	\$19,361	\$19,949
Health Services Account	\$30	\$32

DATA SOURCES: This report is based on the analysis of Automated Client Eligibility System (ACES) employer name data linked to Medicaid Management Information System eligibility data. ACES employer name information does not permit the identification of separately owned franchises operating under the same business name. The employer name information used in this report is self-reported; it is not a required element of the application for public assistance and is not independently verified by DSHS.

405. ANGEL OF THE WINDS

Clients or persons with dependents with DSHS medical coverage, by type of DSHS coverage

Associated DSHS medical clients and estimated medical and mental health expenditures

PREPARED BY: DSHS Research and Data Analysis Division, March 2011

DSHS employed clients and their DSHS-covered dependents

	January 2010	April 2010
Number of Employed Clients	13	8
Number Employed 0-91 Days with Firm	1	0
Number Employed 92-365 Days with Firm	10	4
Number Employed 366+ Days with Firm	2	4
Associated DSHS Medical Clients	30	15
Family Medical	23	12
Children's Medical and SCHIP	5	2
Pregnant Women	2	1
Persons with Disabilities	0	0
Other Coverage	0	0
Monthly Medical and MH Expenditures - All Funds	\$8,516	\$4,241
General Fund-State	\$3,130	\$1,558
General Fund-Federal	\$5,387	\$2,683
Health Services Account	\$0	\$0

Non-client persons with DSHS-covered dependents

	January 2010	April 2010
Number of Employed Persons	34	35
Number Employed 0-91 Days with Firm	0	0
Number Employed 92-365 Days with Firm	15	7
Number Employed 366+ Days with Firm	19	28
Associated DSHS Medical Clients	57	53
Family Medical	1	1
Children's Medical and SCHIP	55	52
Pregnant Women	1	0
Persons with Disabilities	0	0
Other Coverage	0	0
Monthly Medical and MH Expenditures - All Funds	\$9,988	\$8,670
General Fund-State	\$3,581	\$3,094
General Fund-Federal	\$6,407	\$5,577
Health Services Account	\$0	\$0

TOTAL

	January 2010	April 2010
Number of Employed Clients/Persons	47	43
Number Employed 0-91 Days with Firm	1	0
Number Employed 92-365 Days with Firm	25	11
Number Employed 366+ Days with Firm	21	32
Associated DSHS Medical Clients	87	68
Family Medical	24	13
Children's Medical and SCHIP	60	54
Pregnant Women	3	1
Persons with Disabilities	0	0
Other Coverage	0	0
Monthly Medical and MH Expenditures - All Funds	\$18,504	\$12,912
General Fund-State	\$6,711	\$4,652
General Fund-Federal	\$11,793	\$8,260
Health Services Account	\$0	\$0

DATA SOURCES: This report is based on the analysis of Automated Client Eligibility System (ACES) employer name data linked to Medicaid Management Information System eligibility data. ACES employer name information does not permit the identification of separately owned franchises operating under the same business name. The employer name information used in this report is self-reported; it is not a required element of the application for public assistance and is not independently verified by DSHS.

405. DOUBLE DIAMOND

Clients or persons with dependents with DSHS medical coverage, by type of DSHS coverage

Associated DSHS medical clients and estimated medical and mental health expenditures

PREPARED BY: DSHS Research and Data Analysis Division, March 2011

DSHS employed clients and their DSHS-covered dependents

	January 2010	April 2010
Number of Employed Clients	5	9
Number Employed 0-91 Days with Firm	1	1
Number Employed 92-365 Days with Firm	3	3
Number Employed 366+ Days with Firm	1	5
Associated DSHS Medical Clients	6	9
Family Medical	0	0
Children's Medical and SCHIP	3	5
Pregnant Women	3	4
Persons with Disabilities	0	0
Other Coverage	0	0
Monthly Medical and MH Expenditures - All Funds	\$3,082	\$4,155
General Fund-State	\$1,155	\$1,668
General Fund-Federal	\$1,928	\$2,488
Health Services Account	\$0	\$0

Non-client persons with DSHS-covered dependents

	January 2010	April 2010
Number of Employed Persons	37	39
Number Employed 0-91 Days with Firm	1	2
Number Employed 92-365 Days with Firm	13	8
Number Employed 366+ Days with Firm	23	29
Associated DSHS Medical Clients	61	73
Family Medical	10	8
Children's Medical and SCHIP	49	64
Pregnant Women	0	0
Persons with Disabilities	2	1
Other Coverage	0	0
Monthly Medical and MH Expenditures - All Funds	\$11,265	\$12,551
General Fund-State	\$5,208	\$5,534
General Fund-Federal	\$6,056	\$7,016
Health Services Account	\$2	\$1

TOTAL

	January 2010	April 2010
Number of Employed Clients/Persons	42	48
Number Employed 0-91 Days with Firm	2	3
Number Employed 92-365 Days with Firm	16	11
Number Employed 366+ Days with Firm	24	34
Associated DSHS Medical Clients	67	82
Family Medical	10	8
Children's Medical and SCHIP	52	69
Pregnant Women	3	4
Persons with Disabilities	2	1
Other Coverage	0	0
Monthly Medical and MH Expenditures - All Funds	\$14,348	\$16,706
General Fund-State	\$6,363	\$7,201
General Fund-Federal	\$7,983	\$9,503
Health Services Account	\$2	\$1

DATA SOURCES: This report is based on the analysis of Automated Client Eligibility System (ACES) employer name data linked to Medicaid Management Information System eligibility data. ACES employer name information does not permit the identification of separately owned franchises operating under the same business name. The employer name information used in this report is self-reported; it is not a required element of the application for public assistance and is not independently verified by DSHS.

405. HUNTWOOD INDUSTRIES

Clients or persons with dependents with DSHS medical coverage, by type of DSHS coverage

Associated DSHS medical clients and estimated medical and mental health expenditures

PREPARED BY: DSHS Research and Data Analysis Division, March 2011

DSHS employed clients and their DSHS-covered dependents

	January 2010	April 2010
Number of Employed Clients	3	3
Number Employed 0-91 Days with Firm	0	0
Number Employed 92-365 Days with Firm	1	0
Number Employed 366+ Days with Firm	2	3
Associated DSHS Medical Clients	2	2
Family Medical	0	0
Children's Medical and SCHIP	0	0
Pregnant Women	1	1
Persons with Disabilities	1	1
Other Coverage	0	0
Monthly Medical and MH Expenditures - All Funds	\$1,654	\$1,654
General Fund-State	\$625	\$625
General Fund-Federal	\$1,028	\$1,028
Health Services Account	\$1	\$1

Non-client persons with DSHS-covered dependents

	January 2010	April 2010
Number of Employed Persons	42	42
Number Employed 0-91 Days with Firm	0	1
Number Employed 92-365 Days with Firm	6	3
Number Employed 366+ Days with Firm	36	38
Associated DSHS Medical Clients	78	77
Family Medical	0	0
Children's Medical and SCHIP	74	73
Pregnant Women	2	3
Persons with Disabilities	1	0
Other Coverage	1	1
Monthly Medical and MH Expenditures - All Funds	\$14,998	\$14,687
General Fund-State	\$5,528	\$5,407
General Fund-Federal	\$9,469	\$9,280
Health Services Account	\$1	\$0

TOTAL

	January 2010	April 2010
Number of Employed Clients/Persons	45	45
Number Employed 0-91 Days with Firm	0	1
Number Employed 92-365 Days with Firm	7	3
Number Employed 366+ Days with Firm	38	41
Associated DSHS Medical Clients	80	79
Family Medical	0	0
Children's Medical and SCHIP	74	73
Pregnant Women	3	4
Persons with Disabilities	2	1
Other Coverage	1	1
Monthly Medical and MH Expenditures - All Funds	\$16,652	\$16,341
General Fund-State	\$6,153	\$6,032
General Fund-Federal	\$10,498	\$10,308
Health Services Account	\$2	\$1

DATA SOURCES: This report is based on the analysis of Automated Client Eligibility System (ACES) employer name data linked to Medicaid Management Information System eligibility data. ACES employer name information does not permit the identification of separately owned franchises operating under the same business name. The employer name information used in this report is self-reported; it is not a required element of the application for public assistance and is not independently verified by DSHS.

408. 24 HOUR FITNESS

Clients or persons with dependents with DSHS medical coverage, by type of DSHS coverage

Associated DSHS medical clients and estimated medical and mental health expenditures

PREPARED BY: DSHS Research and Data Analysis Division, March 2011

DSHS employed clients and their DSHS-covered dependents

	January 2010	April 2010
Number of Employed Clients	20	22
Number Employed 0-91 Days with Firm	1	2
Number Employed 92-365 Days with Firm	4	7
Number Employed 366+ Days with Firm	15	13
Associated DSHS Medical Clients	30	33
Family Medical	18	20
Children's Medical and SCHIP	4	7
Pregnant Women	7	6
Persons with Disabilities	1	0
Other Coverage	0	0
Monthly Medical and MH Expenditures - All Funds	\$12,201	\$11,564
General Fund-State	\$4,542	\$4,284
General Fund-Federal	\$7,658	\$7,280
Health Services Account	\$1	\$0

Non-client persons with DSHS-covered dependents

	January 2010	April 2010
Number of Employed Persons	24	23
Number Employed 0-91 Days with Firm	2	1
Number Employed 92-365 Days with Firm	5	4
Number Employed 366+ Days with Firm	17	18
Associated DSHS Medical Clients	37	37
Family Medical	0	0
Children's Medical and SCHIP	35	36
Pregnant Women	2	1
Persons with Disabilities	0	0
Other Coverage	0	0
Monthly Medical and MH Expenditures - All Funds	\$7,494	\$6,797
General Fund-State	\$2,712	\$2,444
General Fund-Federal	\$4,783	\$4,352
Health Services Account	\$0	\$0

TOTAL

	January 2010	April 2010
Number of Employed Clients/Persons	44	45
Number Employed 0-91 Days with Firm	3	3
Number Employed 92-365 Days with Firm	9	11
Number Employed 366+ Days with Firm	32	31
Associated DSHS Medical Clients	67	70
Family Medical	18	20
Children's Medical and SCHIP	39	43
Pregnant Women	9	7
Persons with Disabilities	1	0
Other Coverage	0	0
Monthly Medical and MH Expenditures - All Funds	\$19,695	\$18,360
General Fund-State	\$7,253	\$6,728
General Fund-Federal	\$12,441	\$11,632
Health Services Account	\$1	\$0

DATA SOURCES: This report is based on the analysis of Automated Client Eligibility System (ACES) employer name data linked to Medicaid Management Information System eligibility data. ACES employer name information does not permit the identification of separately owned franchises operating under the same business name. The employer name information used in this report is self-reported; it is not a required element of the application for public assistance and is not independently verified by DSHS.

408. AAFES

Clients or persons with dependents with DSHS medical coverage, by type of DSHS coverage

Associated DSHS medical clients and estimated medical and mental health expenditures

PREPARED BY: DSHS Research and Data Analysis Division, March 2011

DSHS employed clients and their DSHS-covered dependents

	January 2010	April 2010
Number of Employed Clients	19	19
Number Employed 0-91 Days with Firm	0	2
Number Employed 92-365 Days with Firm	8	2
Number Employed 366+ Days with Firm	11	15
Associated DSHS Medical Clients	32	27
Family Medical	21	12
Children's Medical and SCHIP	2	5
Pregnant Women	3	3
Persons with Disabilities	6	7
Other Coverage	0	0
Monthly Medical and MH Expenditures - All Funds	\$11,795	\$10,741
General Fund-State	\$4,383	\$4,002
General Fund-Federal	\$7,408	\$6,734
Health Services Account	\$4	\$5

Non-client persons with DSHS-covered dependents

	January 2010	April 2010
Number of Employed Persons	25	26
Number Employed 0-91 Days with Firm	2	0
Number Employed 92-365 Days with Firm	7	7
Number Employed 366+ Days with Firm	16	19
Associated DSHS Medical Clients	38	37
Family Medical	0	0
Children's Medical and SCHIP	38	37
Pregnant Women	0	0
Persons with Disabilities	0	0
Other Coverage	0	0
Monthly Medical and MH Expenditures - All Funds	\$6,144	\$5,880
General Fund-State	\$2,305	\$2,266
General Fund-Federal	\$3,839	\$3,614
Health Services Account	\$0	\$0

TOTAL

	January 2010	April 2010
Number of Employed Clients/Persons	44	45
Number Employed 0-91 Days with Firm	2	2
Number Employed 92-365 Days with Firm	15	9
Number Employed 366+ Days with Firm	27	34
Associated DSHS Medical Clients	70	64
Family Medical	21	12
Children's Medical and SCHIP	40	42
Pregnant Women	3	3
Persons with Disabilities	6	7
Other Coverage	0	0
Monthly Medical and MH Expenditures - All Funds	\$17,940	\$16,621
General Fund-State	\$6,688	\$6,268
General Fund-Federal	\$11,247	\$10,348
Health Services Account	\$4	\$5

DATA SOURCES: This report is based on the analysis of Automated Client Eligibility System (ACES) employer name data linked to Medicaid Management Information System eligibility data. ACES employer name information does not permit the identification of separately owned franchises operating under the same business name. The employer name information used in this report is self-reported; it is not a required element of the application for public assistance and is not independently verified by DSHS.

408. CONOCO PHILLIPS

Clients or persons with dependents with DSHS medical coverage, by type of DSHS coverage

Associated DSHS medical clients and estimated medical and mental health expenditures

PREPARED BY: DSHS Research and Data Analysis Division, March 2011

DSHS employed clients and their DSHS-covered dependents

	January 2010	April 2010
Number of Employed Clients	15	19
Number Employed 0-91 Days with Firm	2	5
Number Employed 92-365 Days with Firm	8	7
Number Employed 366+ Days with Firm	5	7
Associated DSHS Medical Clients	41	42
Family Medical	29	41
Children's Medical and SCHIP	10	0
Pregnant Women	1	0
Persons with Disabilities	1	1
Other Coverage	0	0
Monthly Medical and MH Expenditures - All Funds	\$10,861	\$11,479
General Fund-State	\$3,980	\$4,211
General Fund-Federal	\$6,880	\$7,267
Health Services Account	\$1	\$1

Non-client persons with DSHS-covered dependents

	January 2010	April 2010
Number of Employed Persons	28	27
Number Employed 0-91 Days with Firm	0	2
Number Employed 92-365 Days with Firm	11	7
Number Employed 366+ Days with Firm	17	18
Associated DSHS Medical Clients	39	41
Family Medical	4	6
Children's Medical and SCHIP	34	34
Pregnant Women	1	1
Persons with Disabilities	0	0
Other Coverage	0	0
Monthly Medical and MH Expenditures - All Funds	\$7,497	\$8,012
General Fund-State	\$2,704	\$2,892
General Fund-Federal	\$4,793	\$5,119
Health Services Account	\$0	\$0

TOTAL

	January 2010	April 2010
Number of Employed Clients/Persons	43	46
Number Employed 0-91 Days with Firm	2	7
Number Employed 92-365 Days with Firm	19	14
Number Employed 366+ Days with Firm	22	25
Associated DSHS Medical Clients	80	83
Family Medical	33	47
Children's Medical and SCHIP	44	34
Pregnant Women	2	1
Persons with Disabilities	1	1
Other Coverage	0	0
Monthly Medical and MH Expenditures - All Funds	\$18,358	\$19,490
General Fund-State	\$6,684	\$7,103
General Fund-Federal	\$11,673	\$12,387
Health Services Account	\$1	\$1

DATA SOURCES: This report is based on the analysis of Automated Client Eligibility System (ACES) employer name data linked to Medicaid Management Information System eligibility data. ACES employer name information does not permit the identification of separately owned franchises operating under the same business name. The employer name information used in this report is self-reported; it is not a required element of the application for public assistance and is not independently verified by DSHS.

408. NORTHSTAR RESTAURANTS INC

Clients or persons with dependents with DSHS medical coverage, by type of DSHS coverage

Associated DSHS medical clients and estimated medical and mental health expenditures

PREPARED BY: DSHS Research and Data Analysis Division, March 2011

DSHS employed clients and their DSHS-covered dependents

	January 2010	April 2010
Number of Employed Clients	15	13
Number Employed 0-91 Days with Firm	0	0
Number Employed 92-365 Days with Firm	4	3
Number Employed 366+ Days with Firm	11	10
Associated DSHS Medical Clients	17	6
Family Medical	12	2
Children's Medical and SCHIP	2	2
Pregnant Women	3	2
Persons with Disabilities	0	0
Other Coverage	0	0
Monthly Medical and MH Expenditures - All Funds	\$6,030	\$2,578
General Fund-State	\$2,235	\$961
General Fund-Federal	\$3,795	\$1,616
Health Services Account	\$0	\$0

Non-client persons with DSHS-covered dependents

	January 2010	April 2010
Number of Employed Persons	29	32
Number Employed 0-91 Days with Firm	0	1
Number Employed 92-365 Days with Firm	3	1
Number Employed 366+ Days with Firm	26	30
Associated DSHS Medical Clients	40	44
Family Medical	0	1
Children's Medical and SCHIP	39	43
Pregnant Women	1	0
Persons with Disabilities	0	0
Other Coverage	0	0
Monthly Medical and MH Expenditures - All Funds	\$7,132	\$7,126
General Fund-State	\$2,675	\$2,713
General Fund-Federal	\$4,457	\$4,413
Health Services Account	\$0	\$0

TOTAL

	January 2010	April 2010
Number of Employed Clients/Persons	44	45
Number Employed 0-91 Days with Firm	0	1
Number Employed 92-365 Days with Firm	7	4
Number Employed 366+ Days with Firm	37	40
Associated DSHS Medical Clients	57	50
Family Medical	12	3
Children's Medical and SCHIP	41	45
Pregnant Women	4	2
Persons with Disabilities	0	0
Other Coverage	0	0
Monthly Medical and MH Expenditures - All Funds	\$13,162	\$9,704
General Fund-State	\$4,910	\$3,674
General Fund-Federal	\$8,252	\$6,030
Health Services Account	\$0	\$0

DATA SOURCES: This report is based on the analysis of Automated Client Eligibility System (ACES) employer name data linked to Medicaid Management Information System eligibility data. ACES employer name information does not permit the identification of separately owned franchises operating under the same business name. The employer name information used in this report is self-reported; it is not a required element of the application for public assistance and is not independently verified by DSHS.

408. NORTHWEST STAFFING

Clients or persons with dependents with DSHS medical coverage, by type of DSHS coverage

Associated DSHS medical clients and estimated medical and mental health expenditures

PREPARED BY: DSHS Research and Data Analysis Division, March 2011

DSHS employed clients and their DSHS-covered dependents

	January 2010	April 2010
Number of Employed Clients	14	13
Number Employed 0-91 Days with Firm	4	5
Number Employed 92-365 Days with Firm	7	4
Number Employed 366+ Days with Firm	3	4
Associated DSHS Medical Clients	30	20
Family Medical	22	12
Children's Medical and SCHIP	5	5
Pregnant Women	3	3
Persons with Disabilities	0	0
Other Coverage	0	0
Monthly Medical and MH Expenditures - All Funds	\$9,101	\$6,496
General Fund-State	\$3,411	\$2,458
General Fund-Federal	\$5,690	\$4,038
Health Services Account	\$0	\$0

Non-client persons with DSHS-covered dependents

	January 2010	April 2010
Number of Employed Persons	34	28
Number Employed 0-91 Days with Firm	5	2
Number Employed 92-365 Days with Firm	20	17
Number Employed 366+ Days with Firm	9	9
Associated DSHS Medical Clients	42	34
Family Medical	10	7
Children's Medical and SCHIP	32	26
Pregnant Women	0	1
Persons with Disabilities	0	0
Other Coverage	0	0
Monthly Medical and MH Expenditures - All Funds	\$7,599	\$6,700
General Fund-State	\$2,902	\$2,592
General Fund-Federal	\$4,697	\$4,108
Health Services Account	\$0	\$0

TOTAL

	January 2010	April 2010
Number of Employed Clients/Persons	48	41
Number Employed 0-91 Days with Firm	9	7
Number Employed 92-365 Days with Firm	27	21
Number Employed 366+ Days with Firm	12	13
Associated DSHS Medical Clients	72	54
Family Medical	32	19
Children's Medical and SCHIP	37	31
Pregnant Women	3	4
Persons with Disabilities	0	0
Other Coverage	0	0
Monthly Medical and MH Expenditures - All Funds	\$16,700	\$13,196
General Fund-State	\$6,313	\$5,050
General Fund-Federal	\$10,387	\$8,146
Health Services Account	\$0	\$0

DATA SOURCES: This report is based on the analysis of Automated Client Eligibility System (ACES) employer name data linked to Medicaid Management Information System eligibility data. ACES employer name information does not permit the identification of separately owned franchises operating under the same business name. The employer name information used in this report is self-reported; it is not a required element of the application for public assistance and is not independently verified by DSHS.

408. PREMIERA BLUE CROSS

Clients or persons with dependents with DSHS medical coverage, by type of DSHS coverage

Associated DSHS medical clients and estimated medical and mental health expenditures

PREPARED BY: DSHS Research and Data Analysis Division, March 2011

DSHS employed clients and their DSHS-covered dependents

	January 2010	April 2010
Number of Employed Clients	9	10
Number Employed 0-91 Days with Firm	0	2
Number Employed 92-365 Days with Firm	1	0
Number Employed 366+ Days with Firm	8	8
Associated DSHS Medical Clients	9	4
Family Medical	4	3
Children's Medical and SCHIP	2	0
Pregnant Women	3	1
Persons with Disabilities	0	0
Other Coverage	0	0
Monthly Medical and MH Expenditures - All Funds	\$3,955	\$1,650
General Fund-State	\$1,476	\$614
General Fund-Federal	\$2,479	\$1,036
Health Services Account	\$0	\$0

Non-client persons with DSHS-covered dependents

	January 2010	April 2010
Number of Employed Persons	38	32
Number Employed 0-91 Days with Firm	1	0
Number Employed 92-365 Days with Firm	3	2
Number Employed 366+ Days with Firm	34	30
Associated DSHS Medical Clients	77	70
Family Medical	1	0
Children's Medical and SCHIP	74	70
Pregnant Women	2	0
Persons with Disabilities	0	0
Other Coverage	0	0
Monthly Medical and MH Expenditures - All Funds	\$14,148	\$11,499
General Fund-State	\$5,089	\$4,104
General Fund-Federal	\$9,060	\$7,395
Health Services Account	\$0	\$0

TOTAL

	January 2010	April 2010
Number of Employed Clients/Persons	47	42
Number Employed 0-91 Days with Firm	1	2
Number Employed 92-365 Days with Firm	4	2
Number Employed 366+ Days with Firm	42	38
Associated DSHS Medical Clients	86	74
Family Medical	5	3
Children's Medical and SCHIP	76	70
Pregnant Women	5	1
Persons with Disabilities	0	0
Other Coverage	0	0
Monthly Medical and MH Expenditures - All Funds	\$18,103	\$13,149
General Fund-State	\$6,564	\$4,718
General Fund-Federal	\$11,539	\$8,431
Health Services Account	\$0	\$0

DATA SOURCES: This report is based on the analysis of Automated Client Eligibility System (ACES) employer name data linked to Medicaid Management Information System eligibility data. ACES employer name information does not permit the identification of separately owned franchises operating under the same business name. The employer name information used in this report is self-reported; it is not a required element of the application for public assistance and is not independently verified by DSHS.

414. ADVANCE AMERICA

Clients or persons with dependents with DSHS medical coverage, by type of DSHS coverage

Associated DSHS medical clients and estimated medical and mental health expenditures

PREPARED BY: DSHS Research and Data Analysis Division, March 2011

DSHS employed clients and their DSHS-covered dependents

	January 2010	April 2010
Number of Employed Clients	18	14
Number Employed 0-91 Days with Firm	3	0
Number Employed 92-365 Days with Firm	8	9
Number Employed 366+ Days with Firm	7	5
Associated DSHS Medical Clients	45	29
Family Medical	33	22
Children's Medical and SCHIP	8	4
Pregnant Women	4	3
Persons with Disabilities	0	0
Other Coverage	0	0
Monthly Medical and MH Expenditures - All Funds	\$13,396	\$8,996
General Fund-State	\$4,933	\$3,318
General Fund-Federal	\$8,464	\$5,678
Health Services Account	\$0	\$0

Non-client persons with DSHS-covered dependents

	January 2010	April 2010
Number of Employed Persons	27	29
Number Employed 0-91 Days with Firm	2	1
Number Employed 92-365 Days with Firm	2	5
Number Employed 366+ Days with Firm	23	23
Associated DSHS Medical Clients	53	59
Family Medical	3	3
Children's Medical and SCHIP	50	56
Pregnant Women	0	0
Persons with Disabilities	0	0
Other Coverage	0	0
Monthly Medical and MH Expenditures - All Funds	\$9,014	\$9,884
General Fund-State	\$3,225	\$3,533
General Fund-Federal	\$5,789	\$6,352
Health Services Account	\$0	\$0

TOTAL

	January 2010	April 2010
Number of Employed Clients/Persons	45	43
Number Employed 0-91 Days with Firm	5	1
Number Employed 92-365 Days with Firm	10	14
Number Employed 366+ Days with Firm	30	28
Associated DSHS Medical Clients	98	88
Family Medical	36	25
Children's Medical and SCHIP	58	60
Pregnant Women	4	3
Persons with Disabilities	0	0
Other Coverage	0	0
Monthly Medical and MH Expenditures - All Funds	\$22,410	\$18,880
General Fund-State	\$8,158	\$6,850
General Fund-Federal	\$14,253	\$12,030
Health Services Account	\$0	\$0

DATA SOURCES: This report is based on the analysis of Automated Client Eligibility System (ACES) employer name data linked to Medicaid Management Information System eligibility data. ACES employer name information does not permit the identification of separately owned franchises operating under the same business name. The employer name information used in this report is self-reported; it is not a required element of the application for public assistance and is not independently verified by DSHS.

414. BLACK ANGUS

Clients or persons with dependents with DSHS medical coverage, by type of DSHS coverage

Associated DSHS medical clients and estimated medical and mental health expenditures

PREPARED BY: DSHS Research and Data Analysis Division, March 2011

DSHS employed clients and their DSHS-covered dependents

	January 2010	April 2010
Number of Employed Clients	15	16
Number Employed 0-91 Days with Firm	1	0
Number Employed 92-365 Days with Firm	6	8
Number Employed 366+ Days with Firm	8	8
Associated DSHS Medical Clients	22	24
Family Medical	12	12
Children's Medical and SCHIP	6	7
Pregnant Women	4	4
Persons with Disabilities	0	1
Other Coverage	0	0
Monthly Medical and MH Expenditures - All Funds	\$7,591	\$8,547
General Fund-State	\$2,811	\$3,169
General Fund-Federal	\$4,780	\$5,378
Health Services Account	\$0	\$1

Non-client persons with DSHS-covered dependents

	January 2010	April 2010
Number of Employed Persons	29	28
Number Employed 0-91 Days with Firm	1	1
Number Employed 92-365 Days with Firm	2	2
Number Employed 366+ Days with Firm	26	25
Associated DSHS Medical Clients	48	49
Family Medical	0	0
Children's Medical and SCHIP	48	49
Pregnant Women	0	0
Persons with Disabilities	0	0
Other Coverage	0	0
Monthly Medical and MH Expenditures - All Funds	\$7,852	\$8,017
General Fund-State	\$2,859	\$2,918
General Fund-Federal	\$4,993	\$5,099
Health Services Account	\$0	\$0

TOTAL

	January 2010	April 2010
Number of Employed Clients/Persons	44	44
Number Employed 0-91 Days with Firm	2	1
Number Employed 92-365 Days with Firm	8	10
Number Employed 366+ Days with Firm	34	33
Associated DSHS Medical Clients	70	73
Family Medical	12	12
Children's Medical and SCHIP	54	56
Pregnant Women	4	4
Persons with Disabilities	0	1
Other Coverage	0	0
Monthly Medical and MH Expenditures - All Funds	\$15,443	\$16,564
General Fund-State	\$5,670	\$6,087
General Fund-Federal	\$9,773	\$10,477
Health Services Account	\$0	\$1

DATA SOURCES: This report is based on the analysis of Automated Client Eligibility System (ACES) employer name data linked to Medicaid Management Information System eligibility data. ACES employer name information does not permit the identification of separately owned franchises operating under the same business name. The employer name information used in this report is self-reported; it is not a required element of the application for public assistance and is not independently verified by DSHS.

414. DURHAM SCHOOL SERVICES

Clients or persons with dependents with DSHS medical coverage, by type of DSHS coverage

Associated DSHS medical clients and estimated medical and mental health expenditures

PREPARED BY: DSHS Research and Data Analysis Division, March 2011

DSHS employed clients and their DSHS-covered dependents

	January 2010	April 2010
Number of Employed Clients	10	11
Number Employed 0-91 Days with Firm	0	0
Number Employed 92-365 Days with Firm	5	3
Number Employed 366+ Days with Firm	5	8
Associated DSHS Medical Clients	26	33
Family Medical	25	28
Children's Medical and SCHIP	0	4
Pregnant Women	0	0
Persons with Disabilities	1	1
Other Coverage	0	0
Monthly Medical and MH Expenditures - All Funds	\$6,635	\$8,082
General Fund-State	\$2,428	\$2,952
General Fund-Federal	\$4,206	\$5,130
Health Services Account	\$0	\$0

Non-client persons with DSHS-covered dependents

	January 2010	April 2010
Number of Employed Persons	33	34
Number Employed 0-91 Days with Firm	1	0
Number Employed 92-365 Days with Firm	5	6
Number Employed 366+ Days with Firm	27	28
Associated DSHS Medical Clients	54	51
Family Medical	0	0
Children's Medical and SCHIP	53	50
Pregnant Women	1	1
Persons with Disabilities	0	0
Other Coverage	0	0
Monthly Medical and MH Expenditures - All Funds	\$9,539	\$9,044
General Fund-State	\$3,479	\$3,303
General Fund-Federal	\$6,059	\$5,742
Health Services Account	\$0	\$0

TOTAL

	January 2010	April 2010
Number of Employed Clients/Persons	43	45
Number Employed 0-91 Days with Firm	1	0
Number Employed 92-365 Days with Firm	10	9
Number Employed 366+ Days with Firm	32	36
Associated DSHS Medical Clients	80	84
Family Medical	25	28
Children's Medical and SCHIP	53	54
Pregnant Women	1	1
Persons with Disabilities	1	1
Other Coverage	0	0
Monthly Medical and MH Expenditures - All Funds	\$16,174	\$17,127
General Fund-State	\$5,908	\$6,255
General Fund-Federal	\$10,266	\$10,871
Health Services Account	\$0	\$0

DATA SOURCES: This report is based on the analysis of Automated Client Eligibility System (ACES) employer name data linked to Medicaid Management Information System eligibility data. ACES employer name information does not permit the identification of separately owned franchises operating under the same business name. The employer name information used in this report is self-reported; it is not a required element of the application for public assistance and is not independently verified by DSHS.

414. EVERETT CLINIC

Clients or persons with dependents with DSHS medical coverage, by type of DSHS coverage

Associated DSHS medical clients and estimated medical and mental health expenditures

PREPARED BY: DSHS Research and Data Analysis Division, March 2011

DSHS employed clients and their DSHS-covered dependents

	January 2010	April 2010
Number of Employed Clients	4	3
Number Employed 0-91 Days with Firm	0	1
Number Employed 92-365 Days with Firm	2	2
Number Employed 366+ Days with Firm	2	0
Associated DSHS Medical Clients	8	11
Family Medical	5	9
Children's Medical and SCHIP	1	1
Pregnant Women	1	0
Persons with Disabilities	1	1
Other Coverage	0	0
Monthly Medical and MH Expenditures - All Funds	\$3,339	\$3,514
General Fund-State	\$1,250	\$1,303
General Fund-Federal	\$2,088	\$2,210
Health Services Account	\$1	\$1

Non-client persons with DSHS-covered dependents

	January 2010	April 2010
Number of Employed Persons	41	40
Number Employed 0-91 Days with Firm	1	0
Number Employed 92-365 Days with Firm	5	2
Number Employed 366+ Days with Firm	35	38
Associated DSHS Medical Clients	66	62
Family Medical	0	0
Children's Medical and SCHIP	66	62
Pregnant Women	0	0
Persons with Disabilities	0	0
Other Coverage	0	0
Monthly Medical and MH Expenditures - All Funds	\$10,681	\$9,982
General Fund-State	\$3,808	\$3,558
General Fund-Federal	\$6,873	\$6,424
Health Services Account	\$0	\$0

TOTAL

	January 2010	April 2010
Number of Employed Clients/Persons	45	43
Number Employed 0-91 Days with Firm	1	1
Number Employed 92-365 Days with Firm	7	4
Number Employed 366+ Days with Firm	37	38
Associated DSHS Medical Clients	74	73
Family Medical	5	9
Children's Medical and SCHIP	67	63
Pregnant Women	1	0
Persons with Disabilities	1	1
Other Coverage	0	0
Monthly Medical and MH Expenditures - All Funds	\$14,020	\$13,496
General Fund-State	\$5,058	\$4,861
General Fund-Federal	\$8,961	\$8,634
Health Services Account	\$1	\$1

DATA SOURCES: This report is based on the analysis of Automated Client Eligibility System (ACES) employer name data linked to Medicaid Management Information System eligibility data. ACES employer name information does not permit the identification of separately owned franchises operating under the same business name. The employer name information used in this report is self-reported; it is not a required element of the application for public assistance and is not independently verified by DSHS.

414. PIERCE COLLEGE

Clients or persons with dependents with DSHS medical coverage, by type of DSHS coverage

Associated DSHS medical clients and estimated medical and mental health expenditures

PREPARED BY: DSHS Research and Data Analysis Division, March 2011

DSHS employed clients and their DSHS-covered dependents

	January 2010	April 2010
Number of Employed Clients	18	18
Number Employed 0-91 Days with Firm	2	1
Number Employed 92-365 Days with Firm	7	8
Number Employed 366+ Days with Firm	9	9
Associated DSHS Medical Clients	44	33
Family Medical	36	29
Children's Medical and SCHIP	6	2
Pregnant Women	0	0
Persons with Disabilities	2	2
Other Coverage	0	0
Monthly Medical and MH Expenditures - All Funds	\$11,294	\$8,817
General Fund-State	\$4,134	\$3,233
General Fund-Federal	\$7,159	\$5,582
Health Services Account	\$1	\$1

Non-client persons with DSHS-covered dependents

	January 2010	April 2010
Number of Employed Persons	26	26
Number Employed 0-91 Days with Firm	0	1
Number Employed 92-365 Days with Firm	9	6
Number Employed 366+ Days with Firm	17	19
Associated DSHS Medical Clients	45	47
Family Medical	2	0
Children's Medical and SCHIP	43	46
Pregnant Women	0	1
Persons with Disabilities	0	0
Other Coverage	0	0
Monthly Medical and MH Expenditures - All Funds	\$7,484	\$8,247
General Fund-State	\$2,673	\$2,957
General Fund-Federal	\$4,811	\$5,290
Health Services Account	\$0	\$0

TOTAL

	January 2010	April 2010
Number of Employed Clients/Persons	44	44
Number Employed 0-91 Days with Firm	2	2
Number Employed 92-365 Days with Firm	16	14
Number Employed 366+ Days with Firm	26	28
Associated DSHS Medical Clients	89	80
Family Medical	38	29
Children's Medical and SCHIP	49	48
Pregnant Women	0	1
Persons with Disabilities	2	2
Other Coverage	0	0
Monthly Medical and MH Expenditures - All Funds	\$18,778	\$17,064
General Fund-State	\$6,807	\$6,191
General Fund-Federal	\$11,969	\$10,872
Health Services Account	\$1	\$1

DATA SOURCES: This report is based on the analysis of Automated Client Eligibility System (ACES) employer name data linked to Medicaid Management Information System eligibility data. ACES employer name information does not permit the identification of separately owned franchises operating under the same business name. The employer name information used in this report is self-reported; it is not a required element of the application for public assistance and is not independently verified by DSHS.

419. AMERICAN MANAGEMENT SERVICES

Clients or persons with dependents with DSHS medical coverage, by type of DSHS coverage

Associated DSHS medical clients and estimated medical and mental health expenditures

PREPARED BY: DSHS Research and Data Analysis Division, March 2011

DSHS employed clients and their DSHS-covered dependents

	January 2010	April 2010
Number of Employed Clients	6	5
Number Employed 0-91 Days with Firm	1	1
Number Employed 92-365 Days with Firm	3	2
Number Employed 366+ Days with Firm	2	2
Associated DSHS Medical Clients	11	10
Family Medical	8	7
Children's Medical and SCHIP	0	0
Pregnant Women	1	1
Persons with Disabilities	0	0
Other Coverage	2	2
Monthly Medical and MH Expenditures - All Funds	\$3,472	\$3,215
General Fund-State	\$1,384	\$1,290
General Fund-Federal	\$2,088	\$1,925
Health Services Account	\$0	\$0

Non-client persons with DSHS-covered dependents

	January 2010	April 2010
Number of Employed Persons	39	37
Number Employed 0-91 Days with Firm	0	0
Number Employed 92-365 Days with Firm	5	2
Number Employed 366+ Days with Firm	34	35
Associated DSHS Medical Clients	63	62
Family Medical	0	0
Children's Medical and SCHIP	61	61
Pregnant Women	2	1
Persons with Disabilities	0	0
Other Coverage	0	0
Monthly Medical and MH Expenditures - All Funds	\$11,463	\$10,601
General Fund-State	\$4,121	\$3,795
General Fund-Federal	\$7,343	\$6,806
Health Services Account	\$0	\$0

TOTAL

	January 2010	April 2010
Number of Employed Clients/Persons	45	42
Number Employed 0-91 Days with Firm	1	1
Number Employed 92-365 Days with Firm	8	4
Number Employed 366+ Days with Firm	36	37
Associated DSHS Medical Clients	74	72
Family Medical	8	7
Children's Medical and SCHIP	61	61
Pregnant Women	3	2
Persons with Disabilities	0	0
Other Coverage	2	2
Monthly Medical and MH Expenditures - All Funds	\$14,935	\$13,815
General Fund-State	\$5,504	\$5,084
General Fund-Federal	\$9,431	\$8,731
Health Services Account	\$0	\$0

DATA SOURCES: This report is based on the analysis of Automated Client Eligibility System (ACES) employer name data linked to Medicaid Management Information System eligibility data. ACES employer name information does not permit the identification of separately owned franchises operating under the same business name. The employer name information used in this report is self-reported; it is not a required element of the application for public assistance and is not independently verified by DSHS.

419. EVERETT SCHOOL DISTRICT

Clients or persons with dependents with DSHS medical coverage, by type of DSHS coverage

Associated DSHS medical clients and estimated medical and mental health expenditures

PREPARED BY: DSHS Research and Data Analysis Division, March 2011

DSHS employed clients and their DSHS-covered dependents

	January 2010	April 2010
Number of Employed Clients	15	13
Number Employed 0-91 Days with Firm	1	0
Number Employed 92-365 Days with Firm	7	5
Number Employed 366+ Days with Firm	7	8
Associated DSHS Medical Clients	27	17
Family Medical	11	6
Children's Medical and SCHIP	9	5
Pregnant Women	1	1
Persons with Disabilities	6	5
Other Coverage	0	0
Monthly Medical and MH Expenditures - All Funds	\$8,549	\$5,788
General Fund-State	\$3,495	\$2,481
General Fund-Federal	\$5,049	\$3,303
Health Services Account	\$5	\$4

Non-client persons with DSHS-covered dependents

	January 2010	April 2010
Number of Employed Persons	28	31
Number Employed 0-91 Days with Firm	0	1
Number Employed 92-365 Days with Firm	7	4
Number Employed 366+ Days with Firm	21	26
Associated DSHS Medical Clients	48	51
Family Medical	0	0
Children's Medical and SCHIP	46	49
Pregnant Women	1	1
Persons with Disabilities	1	1
Other Coverage	0	0
Monthly Medical and MH Expenditures - All Funds	\$9,177	\$9,671
General Fund-State	\$3,367	\$3,543
General Fund-Federal	\$5,809	\$6,127
Health Services Account	\$1	\$1

TOTAL

	January 2010	April 2010
Number of Employed Clients/Persons	43	44
Number Employed 0-91 Days with Firm	1	1
Number Employed 92-365 Days with Firm	14	9
Number Employed 366+ Days with Firm	28	34
Associated DSHS Medical Clients	75	68
Family Medical	11	6
Children's Medical and SCHIP	55	54
Pregnant Women	2	2
Persons with Disabilities	7	6
Other Coverage	0	0
Monthly Medical and MH Expenditures - All Funds	\$17,726	\$15,459
General Fund-State	\$6,862	\$6,024
General Fund-Federal	\$10,858	\$9,430
Health Services Account	\$6	\$5

DATA SOURCES: This report is based on the analysis of Automated Client Eligibility System (ACES) employer name data linked to Medicaid Management Information System eligibility data. ACES employer name information does not permit the identification of separately owned franchises operating under the same business name. The employer name information used in this report is self-reported; it is not a required element of the application for public assistance and is not independently verified by DSHS.

419. SAKUMA BROTHERS FARMS

Clients or persons with dependents with DSHS medical coverage, by type of DSHS coverage

Associated DSHS medical clients and estimated medical and mental health expenditures

PREPARED BY: DSHS Research and Data Analysis Division, March 2011

DSHS employed clients and their DSHS-covered dependents

	January 2010	April 2010
Number of Employed Clients	8	2
Number Employed 0-91 Days with Firm	0	0
Number Employed 92-365 Days with Firm	5	1
Number Employed 366+ Days with Firm	3	1
Associated DSHS Medical Clients	9	2
Family Medical	3	2
Children's Medical and SCHIP	5	0
Pregnant Women	1	0
Persons with Disabilities	0	0
Other Coverage	0	0
Monthly Medical and MH Expenditures - All Funds	\$2,415	\$523
General Fund-State	\$943	\$191
General Fund-Federal	\$1,472	\$331
Health Services Account	\$0	\$0

Non-client persons with DSHS-covered dependents

	January 2010	April 2010
Number of Employed Persons	35	42
Number Employed 0-91 Days with Firm	3	7
Number Employed 92-365 Days with Firm	13	11
Number Employed 366+ Days with Firm	19	24
Associated DSHS Medical Clients	59	67
Family Medical	10	14
Children's Medical and SCHIP	48	52
Pregnant Women	1	1
Persons with Disabilities	0	0
Other Coverage	0	0
Monthly Medical and MH Expenditures - All Funds	\$10,692	\$12,441
General Fund-State	\$4,474	\$5,051
General Fund-Federal	\$6,219	\$7,390
Health Services Account	\$0	\$0

TOTAL

	January 2010	April 2010
Number of Employed Clients/Persons	43	44
Number Employed 0-91 Days with Firm	3	7
Number Employed 92-365 Days with Firm	18	12
Number Employed 366+ Days with Firm	22	25
Associated DSHS Medical Clients	68	69
Family Medical	13	16
Children's Medical and SCHIP	53	52
Pregnant Women	2	1
Persons with Disabilities	0	0
Other Coverage	0	0
Monthly Medical and MH Expenditures - All Funds	\$13,107	\$12,964
General Fund-State	\$5,417	\$5,243
General Fund-Federal	\$7,690	\$7,721
Health Services Account	\$0	\$0

DATA SOURCES: This report is based on the analysis of Automated Client Eligibility System (ACES) employer name data linked to Medicaid Management Information System eligibility data. ACES employer name information does not permit the identification of separately owned franchises operating under the same business name. The employer name information used in this report is self-reported; it is not a required element of the application for public assistance and is not independently verified by DSHS.

422. HARRISON HOSPITAL

Clients or persons with dependents with DSHS medical coverage, by type of DSHS coverage

Associated DSHS medical clients and estimated medical and mental health expenditures

PREPARED BY: DSHS Research and Data Analysis Division, March 2011

DSHS employed clients and their DSHS-covered dependents

	January 2010	April 2010
Number of Employed Clients	13	15
Number Employed 0-91 Days with Firm	0	1
Number Employed 92-365 Days with Firm	0	0
Number Employed 366+ Days with Firm	13	14
Associated DSHS Medical Clients	23	26
Family Medical	9	10
Children's Medical and SCHIP	3	5
Pregnant Women	3	3
Persons with Disabilities	8	8
Other Coverage	0	0
Monthly Medical and MH Expenditures - All Funds	\$11,086	\$11,680
General Fund-State	\$4,150	\$4,365
General Fund-Federal	\$6,929	\$7,309
Health Services Account	\$6	\$6

Non-client persons with DSHS-covered dependents

	January 2010	April 2010
Number of Employed Persons	28	30
Number Employed 0-91 Days with Firm	1	0
Number Employed 92-365 Days with Firm	2	2
Number Employed 366+ Days with Firm	25	28
Associated DSHS Medical Clients	57	64
Family Medical	0	0
Children's Medical and SCHIP	57	64
Pregnant Women	0	0
Persons with Disabilities	0	0
Other Coverage	0	0
Monthly Medical and MH Expenditures - All Funds	\$9,395	\$10,430
General Fund-State	\$3,354	\$3,721
General Fund-Federal	\$6,041	\$6,710
Health Services Account	\$0	\$0

TOTAL

	January 2010	April 2010
Number of Employed Clients/Persons	41	45
Number Employed 0-91 Days with Firm	1	1
Number Employed 92-365 Days with Firm	2	2
Number Employed 366+ Days with Firm	38	42
Associated DSHS Medical Clients	80	90
Family Medical	9	10
Children's Medical and SCHIP	60	69
Pregnant Women	3	3
Persons with Disabilities	8	8
Other Coverage	0	0
Monthly Medical and MH Expenditures - All Funds	\$20,481	\$22,111
General Fund-State	\$7,504	\$8,086
General Fund-Federal	\$12,970	\$14,019
Health Services Account	\$6	\$6

DATA SOURCES: This report is based on the analysis of Automated Client Eligibility System (ACES) employer name data linked to Medicaid Management Information System eligibility data. ACES employer name information does not permit the identification of separately owned franchises operating under the same business name. The employer name information used in this report is self-reported; it is not a required element of the application for public assistance and is not independently verified by DSHS.

422. MILGARD MANUFACTURING

Clients or persons with dependents with DSHS medical coverage, by type of DSHS coverage

Associated DSHS medical clients and estimated medical and mental health expenditures

PREPARED BY: DSHS Research and Data Analysis Division, March 2011

DSHS employed clients and their DSHS-covered dependents

	January 2010	April 2010
Number of Employed Clients	8	5
Number Employed 0-91 Days with Firm	0	0
Number Employed 92-365 Days with Firm	3	1
Number Employed 366+ Days with Firm	5	4
Associated DSHS Medical Clients	24	10
Family Medical	17	8
Children's Medical and SCHIP	5	0
Pregnant Women	0	0
Persons with Disabilities	2	2
Other Coverage	0	0
Monthly Medical and MH Expenditures - All Funds	\$6,168	\$2,988
General Fund-State	\$2,259	\$1,103
General Fund-Federal	\$3,907	\$1,884
Health Services Account	\$1	\$1

Non-client persons with DSHS-covered dependents

	January 2010	April 2010
Number of Employed Persons	38	35
Number Employed 0-91 Days with Firm	0	0
Number Employed 92-365 Days with Firm	6	4
Number Employed 366+ Days with Firm	32	31
Associated DSHS Medical Clients	94	91
Family Medical	5	0
Children's Medical and SCHIP	88	90
Pregnant Women	1	1
Persons with Disabilities	0	0
Other Coverage	0	0
Monthly Medical and MH Expenditures - All Funds	\$16,226	\$15,062
General Fund-State	\$6,041	\$5,724
General Fund-Federal	\$10,185	\$9,338
Health Services Account	\$0	\$0

TOTAL

	January 2010	April 2010
Number of Employed Clients/Persons	46	40
Number Employed 0-91 Days with Firm	0	0
Number Employed 92-365 Days with Firm	9	5
Number Employed 366+ Days with Firm	37	35
Associated DSHS Medical Clients	118	101
Family Medical	22	8
Children's Medical and SCHIP	93	90
Pregnant Women	1	1
Persons with Disabilities	2	2
Other Coverage	0	0
Monthly Medical and MH Expenditures - All Funds	\$22,394	\$18,050
General Fund-State	\$8,301	\$6,827
General Fund-Federal	\$14,092	\$11,222
Health Services Account	\$1	\$1

DATA SOURCES: This report is based on the analysis of Automated Client Eligibility System (ACES) employer name data linked to Medicaid Management Information System eligibility data. ACES employer name information does not permit the identification of separately owned franchises operating under the same business name. The employer name information used in this report is self-reported; it is not a required element of the application for public assistance and is not independently verified by DSHS.

422. PLANNED PARENTHOOD

Clients or persons with dependents with DSHS medical coverage, by type of DSHS coverage

Associated DSHS medical clients and estimated medical and mental health expenditures

PREPARED BY: DSHS Research and Data Analysis Division, March 2011

DSHS employed clients and their DSHS-covered dependents

	January 2010	April 2010
Number of Employed Clients	6	6
Number Employed 0-91 Days with Firm	1	0
Number Employed 92-365 Days with Firm	2	3
Number Employed 366+ Days with Firm	3	3
Associated DSHS Medical Clients	15	14
Family Medical	10	10
Children's Medical and SCHIP	2	2
Pregnant Women	3	2
Persons with Disabilities	0	0
Other Coverage	0	0
Monthly Medical and MH Expenditures - All Funds	\$5,531	\$4,668
General Fund-State	\$2,052	\$1,726
General Fund-Federal	\$3,478	\$2,942
Health Services Account	\$0	\$0

Non-client persons with DSHS-covered dependents

	January 2010	April 2010
Number of Employed Persons	36	38
Number Employed 0-91 Days with Firm	0	2
Number Employed 92-365 Days with Firm	9	5
Number Employed 366+ Days with Firm	27	31
Associated DSHS Medical Clients	57	62
Family Medical	0	0
Children's Medical and SCHIP	56	61
Pregnant Women	1	1
Persons with Disabilities	0	0
Other Coverage	0	0
Monthly Medical and MH Expenditures - All Funds	\$9,737	\$10,561
General Fund-State	\$3,485	\$3,779
General Fund-Federal	\$6,252	\$6,782
Health Services Account	\$0	\$0

TOTAL

	January 2010	April 2010
Number of Employed Clients/Persons	42	44
Number Employed 0-91 Days with Firm	1	2
Number Employed 92-365 Days with Firm	11	8
Number Employed 366+ Days with Firm	30	34
Associated DSHS Medical Clients	72	76
Family Medical	10	10
Children's Medical and SCHIP	58	63
Pregnant Women	4	3
Persons with Disabilities	0	0
Other Coverage	0	0
Monthly Medical and MH Expenditures - All Funds	\$15,268	\$15,229
General Fund-State	\$5,538	\$5,506
General Fund-Federal	\$9,730	\$9,723
Health Services Account	\$0	\$0

DATA SOURCES: This report is based on the analysis of Automated Client Eligibility System (ACES) employer name data linked to Medicaid Management Information System eligibility data. ACES employer name information does not permit the identification of separately owned franchises operating under the same business name. The employer name information used in this report is self-reported; it is not a required element of the application for public assistance and is not independently verified by DSHS.

422. ROBERT HALF INTERNATIONAL

Clients or persons with dependents with DSHS medical coverage, by type of DSHS coverage

Associated DSHS medical clients and estimated medical and mental health expenditures

PREPARED BY: DSHS Research and Data Analysis Division, March 2011

DSHS employed clients and their DSHS-covered dependents

	January 2010	April 2010
Number of Employed Clients	12	16
Number Employed 0-91 Days with Firm	2	5
Number Employed 92-365 Days with Firm	6	5
Number Employed 366+ Days with Firm	4	6
Associated DSHS Medical Clients	13	24
Family Medical	10	19
Children's Medical and SCHIP	0	2
Pregnant Women	2	2
Persons with Disabilities	1	1
Other Coverage	0	0
Monthly Medical and MH Expenditures - All Funds	\$5,340	\$8,017
General Fund-State	\$1,994	\$2,971
General Fund-Federal	\$3,345	\$5,045
Health Services Account	\$1	\$1

Non-client persons with DSHS-covered dependents

	January 2010	April 2010
Number of Employed Persons	31	27
Number Employed 0-91 Days with Firm	5	1
Number Employed 92-365 Days with Firm	18	18
Number Employed 366+ Days with Firm	8	8
Associated DSHS Medical Clients	45	35
Family Medical	3	0
Children's Medical and SCHIP	42	34
Pregnant Women	0	1
Persons with Disabilities	0	0
Other Coverage	0	0
Monthly Medical and MH Expenditures - All Funds	\$7,577	\$6,427
General Fund-State	\$2,709	\$2,312
General Fund-Federal	\$4,868	\$4,116
Health Services Account	\$0	\$0

TOTAL

	January 2010	April 2010
Number of Employed Clients/Persons	43	43
Number Employed 0-91 Days with Firm	7	6
Number Employed 92-365 Days with Firm	24	23
Number Employed 366+ Days with Firm	12	14
Associated DSHS Medical Clients	58	59
Family Medical	13	19
Children's Medical and SCHIP	42	36
Pregnant Women	2	3
Persons with Disabilities	1	1
Other Coverage	0	0
Monthly Medical and MH Expenditures - All Funds	\$12,916	\$14,445
General Fund-State	\$4,703	\$5,282
General Fund-Federal	\$8,213	\$9,161
Health Services Account	\$1	\$1

DATA SOURCES: This report is based on the analysis of Automated Client Eligibility System (ACES) employer name data linked to Medicaid Management Information System eligibility data. ACES employer name information does not permit the identification of separately owned franchises operating under the same business name. The employer name information used in this report is self-reported; it is not a required element of the application for public assistance and is not independently verified by DSHS.

422. ST JOHNS MEDICAL CENTER

Clients or persons with dependents with DSHS medical coverage, by type of DSHS coverage

Associated DSHS medical clients and estimated medical and mental health expenditures

PREPARED BY: DSHS Research and Data Analysis Division, March 2011

DSHS employed clients and their DSHS-covered dependents

	January 2010	April 2010
Number of Employed Clients	13	11
Number Employed 0-91 Days with Firm	1	0
Number Employed 92-365 Days with Firm	3	4
Number Employed 366+ Days with Firm	9	7
Associated DSHS Medical Clients	28	25
Family Medical	25	20
Children's Medical and SCHIP	1	3
Pregnant Women	1	1
Persons with Disabilities	1	1
Other Coverage	0	0
Monthly Medical and MH Expenditures - All Funds	\$8,348	\$7,383
General Fund-State	\$3,074	\$2,717
General Fund-Federal	\$5,274	\$4,664
Health Services Account	\$1	\$1

Non-client persons with DSHS-covered dependents

	January 2010	April 2010
Number of Employed Persons	32	30
Number Employed 0-91 Days with Firm	0	0
Number Employed 92-365 Days with Firm	1	1
Number Employed 366+ Days with Firm	31	29
Associated DSHS Medical Clients	56	58
Family Medical	4	0
Children's Medical and SCHIP	52	58
Pregnant Women	0	0
Persons with Disabilities	0	0
Other Coverage	0	0
Monthly Medical and MH Expenditures - All Funds	\$9,411	\$9,441
General Fund-State	\$3,364	\$3,368
General Fund-Federal	\$6,047	\$6,074
Health Services Account	\$0	\$0

TOTAL

	January 2010	April 2010
Number of Employed Clients/Persons	45	41
Number Employed 0-91 Days with Firm	1	0
Number Employed 92-365 Days with Firm	4	5
Number Employed 366+ Days with Firm	40	36
Associated DSHS Medical Clients	84	83
Family Medical	29	20
Children's Medical and SCHIP	53	61
Pregnant Women	1	1
Persons with Disabilities	1	1
Other Coverage	0	0
Monthly Medical and MH Expenditures - All Funds	\$17,759	\$16,824
General Fund-State	\$6,438	\$6,085
General Fund-Federal	\$11,320	\$10,738
Health Services Account	\$1	\$1

DATA SOURCES: This report is based on the analysis of Automated Client Eligibility System (ACES) employer name data linked to Medicaid Management Information System eligibility data. ACES employer name information does not permit the identification of separately owned franchises operating under the same business name. The employer name information used in this report is self-reported; it is not a required element of the application for public assistance and is not independently verified by DSHS.

422. TRAVIS PATTERN

Clients or persons with dependents with DSHS medical coverage, by type of DSHS coverage

Associated DSHS medical clients and estimated medical and mental health expenditures

PREPARED BY: DSHS Research and Data Analysis Division, March 2011

DSHS employed clients and their DSHS-covered dependents

	January 2010	April 2010
Number of Employed Clients	3	10
Number Employed 0-91 Days with Firm	0	7
Number Employed 92-365 Days with Firm	3	2
Number Employed 366+ Days with Firm	0	1
Associated DSHS Medical Clients	8	23
Family Medical	8	22
Children's Medical and SCHIP	0	0
Pregnant Women	0	0
Persons with Disabilities	0	1
Other Coverage	0	0
Monthly Medical and MH Expenditures - All Funds	\$2,091	\$6,548
General Fund-State	\$765	\$2,406
General Fund-Federal	\$1,325	\$4,141
Health Services Account	\$0	\$1

Non-client persons with DSHS-covered dependents

	January 2010	April 2010
Number of Employed Persons	30	43
Number Employed 0-91 Days with Firm	1	9
Number Employed 92-365 Days with Firm	3	3
Number Employed 366+ Days with Firm	26	31
Associated DSHS Medical Clients	60	78
Family Medical	0	5
Children's Medical and SCHIP	57	69
Pregnant Women	3	4
Persons with Disabilities	0	0
Other Coverage	0	0
Monthly Medical and MH Expenditures - All Funds	\$11,983	\$16,051
General Fund-State	\$4,332	\$5,870
General Fund-Federal	\$7,651	\$10,181
Health Services Account	\$0	\$0

TOTAL

	January 2010	April 2010
Number of Employed Clients/Persons	33	53
Number Employed 0-91 Days with Firm	1	16
Number Employed 92-365 Days with Firm	6	5
Number Employed 366+ Days with Firm	26	32
Associated DSHS Medical Clients	68	101
Family Medical	8	27
Children's Medical and SCHIP	57	69
Pregnant Women	3	4
Persons with Disabilities	0	1
Other Coverage	0	0
Monthly Medical and MH Expenditures - All Funds	\$14,074	\$22,600
General Fund-State	\$5,097	\$8,276
General Fund-Federal	\$8,976	\$14,322
Health Services Account	\$0	\$1

DATA SOURCES: This report is based on the analysis of Automated Client Eligibility System (ACES) employer name data linked to Medicaid Management Information System eligibility data. ACES employer name information does not permit the identification of separately owned franchises operating under the same business name. The employer name information used in this report is self-reported; it is not a required element of the application for public assistance and is not independently verified by DSHS.

428. CLAIM JUMPER

Clients or persons with dependents with DSHS medical coverage, by type of DSHS coverage

Associated DSHS medical clients and estimated medical and mental health expenditures

PREPARED BY: DSHS Research and Data Analysis Division, March 2011

DSHS employed clients and their DSHS-covered dependents

	January 2010	April 2010
Number of Employed Clients	3	7
Number Employed 0-91 Days with Firm	0	2
Number Employed 92-365 Days with Firm	0	1
Number Employed 366+ Days with Firm	3	4
Associated DSHS Medical Clients	3	11
Family Medical	2	3
Children's Medical and SCHIP	0	3
Pregnant Women	1	4
Persons with Disabilities	0	1
Other Coverage	0	0
Monthly Medical and MH Expenditures - All Funds	\$1,385	\$5,334
General Fund-State	\$517	\$2,223
General Fund-Federal	\$868	\$3,110
Health Services Account	\$0	\$1

Non-client persons with DSHS-covered dependents

	January 2010	April 2010
Number of Employed Persons	37	38
Number Employed 0-91 Days with Firm	0	0
Number Employed 92-365 Days with Firm	5	1
Number Employed 366+ Days with Firm	32	37
Associated DSHS Medical Clients	65	63
Family Medical	0	0
Children's Medical and SCHIP	63	61
Pregnant Women	2	2
Persons with Disabilities	0	0
Other Coverage	0	0
Monthly Medical and MH Expenditures - All Funds	\$11,533	\$11,104
General Fund-State	\$4,656	\$4,557
General Fund-Federal	\$6,877	\$6,546
Health Services Account	\$0	\$0

TOTAL

	January 2010	April 2010
Number of Employed Clients/Persons	40	45
Number Employed 0-91 Days with Firm	0	2
Number Employed 92-365 Days with Firm	5	2
Number Employed 366+ Days with Firm	35	41
Associated DSHS Medical Clients	68	74
Family Medical	2	3
Children's Medical and SCHIP	63	64
Pregnant Women	3	6
Persons with Disabilities	0	1
Other Coverage	0	0
Monthly Medical and MH Expenditures - All Funds	\$12,918	\$16,438
General Fund-State	\$5,173	\$6,781
General Fund-Federal	\$7,745	\$9,657
Health Services Account	\$0	\$1

DATA SOURCES: This report is based on the analysis of Automated Client Eligibility System (ACES) employer name data linked to Medicaid Management Information System eligibility data. ACES employer name information does not permit the identification of separately owned franchises operating under the same business name. The employer name information used in this report is self-reported; it is not a required element of the application for public assistance and is not independently verified by DSHS.

428. RENT A CENTER

Clients or persons with dependents with DSHS medical coverage, by type of DSHS coverage

Associated DSHS medical clients and estimated medical and mental health expenditures

PREPARED BY: DSHS Research and Data Analysis Division, March 2011

DSHS employed clients and their DSHS-covered dependents

	January 2010	April 2010
Number of Employed Clients	3	9
Number Employed 0-91 Days with Firm	0	1
Number Employed 92-365 Days with Firm	2	4
Number Employed 366+ Days with Firm	1	4
Associated DSHS Medical Clients	12	28
Family Medical	9	17
Children's Medical and SCHIP	2	8
Pregnant Women	1	3
Persons with Disabilities	0	0
Other Coverage	0	0
Monthly Medical and MH Expenditures - All Funds	\$3,540	\$8,330
General Fund-State	\$1,303	\$3,068
General Fund-Federal	\$2,237	\$5,262
Health Services Account	\$0	\$0

Non-client persons with DSHS-covered dependents

	January 2010	April 2010
Number of Employed Persons	42	31
Number Employed 0-91 Days with Firm	1	0
Number Employed 92-365 Days with Firm	12	6
Number Employed 366+ Days with Firm	29	25
Associated DSHS Medical Clients	87	67
Family Medical	4	0
Children's Medical and SCHIP	78	64
Pregnant Women	4	2
Persons with Disabilities	1	1
Other Coverage	0	0
Monthly Medical and MH Expenditures - All Funds	\$18,057	\$13,204
General Fund-State	\$6,543	\$4,776
General Fund-Federal	\$11,514	\$8,427
Health Services Account	\$1	\$1

TOTAL

	January 2010	April 2010
Number of Employed Clients/Persons	45	40
Number Employed 0-91 Days with Firm	1	1
Number Employed 92-365 Days with Firm	14	10
Number Employed 366+ Days with Firm	30	29
Associated DSHS Medical Clients	99	95
Family Medical	13	17
Children's Medical and SCHIP	80	72
Pregnant Women	5	5
Persons with Disabilities	1	1
Other Coverage	0	0
Monthly Medical and MH Expenditures - All Funds	\$21,598	\$21,534
General Fund-State	\$7,846	\$7,844
General Fund-Federal	\$13,751	\$13,689
Health Services Account	\$1	\$1

DATA SOURCES: This report is based on the analysis of Automated Client Eligibility System (ACES) employer name data linked to Medicaid Management Information System eligibility data. ACES employer name information does not permit the identification of separately owned franchises operating under the same business name. The employer name information used in this report is self-reported; it is not a required element of the application for public assistance and is not independently verified by DSHS.

430. ST JOSEPH MEDICAL CENTER

Clients or persons with dependents with DSHS medical coverage, by type of DSHS coverage

Associated DSHS medical clients and estimated medical and mental health expenditures

PREPARED BY: DSHS Research and Data Analysis Division, March 2011

DSHS employed clients and their DSHS-covered dependents

	January 2010	April 2010
Number of Employed Clients	7	8
Number Employed 0-91 Days with Firm	0	0
Number Employed 92-365 Days with Firm	2	2
Number Employed 366+ Days with Firm	5	6
Associated DSHS Medical Clients	10	11
Family Medical	5	5
Children's Medical and SCHIP	1	2
Pregnant Women	3	3
Persons with Disabilities	1	1
Other Coverage	0	0
Monthly Medical and MH Expenditures - All Funds	\$4,847	\$5,012
General Fund-State	\$1,813	\$1,872
General Fund-Federal	\$3,033	\$3,139
Health Services Account	\$1	\$1

Non-client persons with DSHS-covered dependents

	January 2010	April 2010
Number of Employed Persons	35	34
Number Employed 0-91 Days with Firm	0	1
Number Employed 92-365 Days with Firm	2	0
Number Employed 366+ Days with Firm	33	33
Associated DSHS Medical Clients	76	74
Family Medical	1	0
Children's Medical and SCHIP	75	74
Pregnant Women	0	0
Persons with Disabilities	0	0
Other Coverage	0	0
Monthly Medical and MH Expenditures - All Funds	\$12,501	\$12,079
General Fund-State	\$4,462	\$4,309
General Fund-Federal	\$8,039	\$7,770
Health Services Account	\$0	\$0

TOTAL

	January 2010	April 2010
Number of Employed Clients/Persons	42	42
Number Employed 0-91 Days with Firm	0	1
Number Employed 92-365 Days with Firm	4	2
Number Employed 366+ Days with Firm	38	39
Associated DSHS Medical Clients	86	85
Family Medical	6	5
Children's Medical and SCHIP	76	76
Pregnant Women	3	3
Persons with Disabilities	1	1
Other Coverage	0	0
Monthly Medical and MH Expenditures - All Funds	\$17,348	\$17,091
General Fund-State	\$6,275	\$6,181
General Fund-Federal	\$11,072	\$10,909
Health Services Account	\$1	\$1

DATA SOURCES: This report is based on the analysis of Automated Client Eligibility System (ACES) employer name data linked to Medicaid Management Information System eligibility data. ACES employer name information does not permit the identification of separately owned franchises operating under the same business name. The employer name information used in this report is self-reported; it is not a required element of the application for public assistance and is not independently verified by DSHS.

431. MEMORIAL HOSPITAL

Clients or persons with dependents with DSHS medical coverage, by type of DSHS coverage

Associated DSHS medical clients and estimated medical and mental health expenditures

PREPARED BY: DSHS Research and Data Analysis Division, March 2011

DSHS employed clients and their DSHS-covered dependents

	January 2010	April 2010
Number of Employed Clients	6	8
Number Employed 0-91 Days with Firm	0	2
Number Employed 92-365 Days with Firm	2	2
Number Employed 366+ Days with Firm	4	4
Associated DSHS Medical Clients	11	17
Family Medical	7	10
Children's Medical and SCHIP	3	4
Pregnant Women	0	2
Persons with Disabilities	1	1
Other Coverage	0	0
Monthly Medical and MH Expenditures - All Funds	\$3,119	\$5,789
General Fund-State	\$1,147	\$2,143
General Fund-Federal	\$1,972	\$3,645
Health Services Account	\$1	\$1

Non-client persons with DSHS-covered dependents

	January 2010	April 2010
Number of Employed Persons	35	34
Number Employed 0-91 Days with Firm	0	0
Number Employed 92-365 Days with Firm	5	3
Number Employed 366+ Days with Firm	30	31
Associated DSHS Medical Clients	57	53
Family Medical	0	0
Children's Medical and SCHIP	57	53
Pregnant Women	0	0
Persons with Disabilities	0	0
Other Coverage	0	0
Monthly Medical and MH Expenditures - All Funds	\$9,316	\$8,736
General Fund-State	\$3,324	\$3,119
General Fund-Federal	\$5,992	\$5,617
Health Services Account	\$0	\$0

TOTAL

	January 2010	April 2010
Number of Employed Clients/Persons	41	42
Number Employed 0-91 Days with Firm	0	2
Number Employed 92-365 Days with Firm	7	5
Number Employed 366+ Days with Firm	34	35
Associated DSHS Medical Clients	68	70
Family Medical	7	10
Children's Medical and SCHIP	60	57
Pregnant Women	0	2
Persons with Disabilities	1	1
Other Coverage	0	0
Monthly Medical and MH Expenditures - All Funds	\$12,435	\$14,525
General Fund-State	\$4,471	\$5,262
General Fund-Federal	\$7,964	\$9,263
Health Services Account	\$1	\$1

DATA SOURCES: This report is based on the analysis of Automated Client Eligibility System (ACES) employer name data linked to Medicaid Management Information System eligibility data. ACES employer name information does not permit the identification of separately owned franchises operating under the same business name. The employer name information used in this report is self-reported; it is not a required element of the application for public assistance and is not independently verified by DSHS.

431. OBERTO SAUSAGE CO

Clients or persons with dependents with DSHS medical coverage, by type of DSHS coverage

Associated DSHS medical clients and estimated medical and mental health expenditures

PREPARED BY: DSHS Research and Data Analysis Division, March 2011

DSHS employed clients and their DSHS-covered dependents

	January 2010	April 2010
Number of Employed Clients	8	4
Number Employed 0-91 Days with Firm	0	0
Number Employed 92-365 Days with Firm	2	0
Number Employed 366+ Days with Firm	6	4
Associated DSHS Medical Clients	21	8
Family Medical	16	5
Children's Medical and SCHIP	2	1
Pregnant Women	2	1
Persons with Disabilities	1	1
Other Coverage	0	0
Monthly Medical and MH Expenditures - All Funds	\$7,004	\$3,122
General Fund-State	\$2,591	\$1,161
General Fund-Federal	\$4,413	\$1,960
Health Services Account	\$1	\$1

Non-client persons with DSHS-covered dependents

	January 2010	April 2010
Number of Employed Persons	34	37
Number Employed 0-91 Days with Firm	0	0
Number Employed 92-365 Days with Firm	1	0
Number Employed 366+ Days with Firm	33	37
Associated DSHS Medical Clients	52	60
Family Medical	0	0
Children's Medical and SCHIP	49	56
Pregnant Women	2	2
Persons with Disabilities	0	1
Other Coverage	1	1
Monthly Medical and MH Expenditures - All Funds	\$10,076	\$11,831
General Fund-State	\$3,684	\$4,550
General Fund-Federal	\$6,392	\$7,280
Health Services Account	\$0	\$1

TOTAL

	January 2010	April 2010
Number of Employed Clients/Persons	42	41
Number Employed 0-91 Days with Firm	0	0
Number Employed 92-365 Days with Firm	3	0
Number Employed 366+ Days with Firm	39	41
Associated DSHS Medical Clients	73	68
Family Medical	16	5
Children's Medical and SCHIP	51	57
Pregnant Women	4	3
Persons with Disabilities	1	2
Other Coverage	1	1
Monthly Medical and MH Expenditures - All Funds	\$17,080	\$14,953
General Fund-State	\$6,275	\$5,711
General Fund-Federal	\$10,804	\$9,240
Health Services Account	\$1	\$1

DATA SOURCES: This report is based on the analysis of Automated Client Eligibility System (ACES) employer name data linked to Medicaid Management Information System eligibility data. ACES employer name information does not permit the identification of separately owned franchises operating under the same business name. The employer name information used in this report is self-reported; it is not a required element of the application for public assistance and is not independently verified by DSHS.

431. RGIS INVENTORY

Clients or persons with dependents with DSHS medical coverage, by type of DSHS coverage

Associated DSHS medical clients and estimated medical and mental health expenditures

PREPARED BY: DSHS Research and Data Analysis Division, March 2011

DSHS employed clients and their DSHS-covered dependents

	January 2010	April 2010
Number of Employed Clients	17	18
Number Employed 0-91 Days with Firm	1	5
Number Employed 92-365 Days with Firm	6	4
Number Employed 366+ Days with Firm	10	9
Associated DSHS Medical Clients	31	22
Family Medical	22	14
Children's Medical and SCHIP	6	4
Pregnant Women	0	0
Persons with Disabilities	3	4
Other Coverage	0	0
Monthly Medical and MH Expenditures - All Funds	\$8,435	\$6,227
General Fund-State	\$3,097	\$2,399
General Fund-Federal	\$5,336	\$3,824
Health Services Account	\$2	\$4

Non-client persons with DSHS-covered dependents

	January 2010	April 2010
Number of Employed Persons	26	22
Number Employed 0-91 Days with Firm	1	0
Number Employed 92-365 Days with Firm	3	1
Number Employed 366+ Days with Firm	22	21
Associated DSHS Medical Clients	27	22
Family Medical	1	1
Children's Medical and SCHIP	25	21
Pregnant Women	1	0
Persons with Disabilities	0	0
Other Coverage	0	0
Monthly Medical and MH Expenditures - All Funds	\$5,241	\$3,719
General Fund-State	\$1,891	\$1,330
General Fund-Federal	\$3,349	\$2,389
Health Services Account	\$0	\$0

TOTAL

	January 2010	April 2010
Number of Employed Clients/Persons	43	40
Number Employed 0-91 Days with Firm	2	5
Number Employed 92-365 Days with Firm	9	5
Number Employed 366+ Days with Firm	32	30
Associated DSHS Medical Clients	58	44
Family Medical	23	15
Children's Medical and SCHIP	31	25
Pregnant Women	1	0
Persons with Disabilities	3	4
Other Coverage	0	0
Monthly Medical and MH Expenditures - All Funds	\$13,676	\$9,946
General Fund-State	\$4,989	\$3,729
General Fund-Federal	\$8,685	\$6,213
Health Services Account	\$2	\$4

DATA SOURCES: This report is based on the analysis of Automated Client Eligibility System (ACES) employer name data linked to Medicaid Management Information System eligibility data. ACES employer name information does not permit the identification of separately owned franchises operating under the same business name. The employer name information used in this report is self-reported; it is not a required element of the application for public assistance and is not independently verified by DSHS.

431. TESORO CORPORATION

Clients or persons with dependents with DSHS medical coverage, by type of DSHS coverage

Associated DSHS medical clients and estimated medical and mental health expenditures

PREPARED BY: DSHS Research and Data Analysis Division, March 2011

DSHS employed clients and their DSHS-covered dependents

	January 2010	April 2010
Number of Employed Clients	22	23
Number Employed 0-91 Days with Firm	3	2
Number Employed 92-365 Days with Firm	12	11
Number Employed 366+ Days with Firm	7	10
Associated DSHS Medical Clients	65	66
Family Medical	55	54
Children's Medical and SCHIP	5	7
Pregnant Women	3	2
Persons with Disabilities	2	3
Other Coverage	0	0
Monthly Medical and MH Expenditures - All Funds	\$19,325	\$19,326
General Fund-State	\$7,116	\$7,112
General Fund-Federal	\$12,208	\$12,212
Health Services Account	\$2	\$2

Non-client persons with DSHS-covered dependents

	January 2010	April 2010
Number of Employed Persons	18	20
Number Employed 0-91 Days with Firm	1	1
Number Employed 92-365 Days with Firm	5	3
Number Employed 366+ Days with Firm	12	16
Associated DSHS Medical Clients	37	41
Family Medical	4	4
Children's Medical and SCHIP	32	36
Pregnant Women	1	1
Persons with Disabilities	0	0
Other Coverage	0	0
Monthly Medical and MH Expenditures - All Funds	\$7,055	\$7,715
General Fund-State	\$2,658	\$2,893
General Fund-Federal	\$4,397	\$4,821
Health Services Account	\$0	\$0

TOTAL

	January 2010	April 2010
Number of Employed Clients/Persons	40	43
Number Employed 0-91 Days with Firm	4	3
Number Employed 92-365 Days with Firm	17	14
Number Employed 366+ Days with Firm	19	26
Associated DSHS Medical Clients	102	107
Family Medical	59	58
Children's Medical and SCHIP	37	43
Pregnant Women	4	3
Persons with Disabilities	2	3
Other Coverage	0	0
Monthly Medical and MH Expenditures - All Funds	\$26,381	\$27,041
General Fund-State	\$9,774	\$10,006
General Fund-Federal	\$16,605	\$17,033
Health Services Account	\$2	\$2

DATA SOURCES: This report is based on the analysis of Automated Client Eligibility System (ACES) employer name data linked to Medicaid Management Information System eligibility data. ACES employer name information does not permit the identification of separately owned franchises operating under the same business name. The employer name information used in this report is self-reported; it is not a required element of the application for public assistance and is not independently verified by DSHS.

431. VEOLIA TRANSPORTATION

Clients or persons with dependents with DSHS medical coverage, by type of DSHS coverage

Associated DSHS medical clients and estimated medical and mental health expenditures

PREPARED BY: DSHS Research and Data Analysis Division, March 2011

DSHS employed clients and their DSHS-covered dependents

	January 2010	April 2010
Number of Employed Clients	4	3
Number Employed 0-91 Days with Firm	1	0
Number Employed 92-365 Days with Firm	1	1
Number Employed 366+ Days with Firm	2	2
Associated DSHS Medical Clients	9	9
Family Medical	9	6
Children's Medical and SCHIP	0	2
Pregnant Women	0	1
Persons with Disabilities	0	0
Other Coverage	0	0
Monthly Medical and MH Expenditures - All Funds	\$2,333	\$2,745
General Fund-State	\$854	\$1,012
General Fund-Federal	\$1,479	\$1,733
Health Services Account	\$0	\$0

Non-client persons with DSHS-covered dependents

	January 2010	April 2010
Number of Employed Persons	37	39
Number Employed 0-91 Days with Firm	1	0
Number Employed 92-365 Days with Firm	8	3
Number Employed 366+ Days with Firm	28	36
Associated DSHS Medical Clients	69	72
Family Medical	1	1
Children's Medical and SCHIP	61	64
Pregnant Women	6	6
Persons with Disabilities	1	1
Other Coverage	0	0
Monthly Medical and MH Expenditures - All Funds	\$16,082	\$16,576
General Fund-State	\$5,864	\$6,040
General Fund-Federal	\$10,217	\$10,535
Health Services Account	\$1	\$1

TOTAL

	January 2010	April 2010
Number of Employed Clients/Persons	41	42
Number Employed 0-91 Days with Firm	2	0
Number Employed 92-365 Days with Firm	9	4
Number Employed 366+ Days with Firm	30	38
Associated DSHS Medical Clients	78	81
Family Medical	10	7
Children's Medical and SCHIP	61	66
Pregnant Women	6	7
Persons with Disabilities	1	1
Other Coverage	0	0
Monthly Medical and MH Expenditures - All Funds	\$18,414	\$19,321
General Fund-State	\$6,717	\$7,052
General Fund-Federal	\$11,696	\$12,268
Health Services Account	\$1	\$1

DATA SOURCES: This report is based on the analysis of Automated Client Eligibility System (ACES) employer name data linked to Medicaid Management Information System eligibility data. ACES employer name information does not permit the identification of separately owned franchises operating under the same business name. The employer name information used in this report is self-reported; it is not a required element of the application for public assistance and is not independently verified by DSHS.

431. WILLAMETTE DENTAL

Clients or persons with dependents with DSHS medical coverage, by type of DSHS coverage

Associated DSHS medical clients and estimated medical and mental health expenditures

PREPARED BY: DSHS Research and Data Analysis Division, March 2011

DSHS employed clients and their DSHS-covered dependents

	January 2010	April 2010
Number of Employed Clients	7	9
Number Employed 0-91 Days with Firm	0	1
Number Employed 92-365 Days with Firm	1	2
Number Employed 366+ Days with Firm	6	6
Associated DSHS Medical Clients	7	14
Family Medical	0	0
Children's Medical and SCHIP	4	9
Pregnant Women	3	5
Persons with Disabilities	0	0
Other Coverage	0	0
Monthly Medical and MH Expenditures - All Funds	\$3,247	\$5,797
General Fund-State	\$1,214	\$2,160
General Fund-Federal	\$2,034	\$3,637
Health Services Account	\$0	\$0

Non-client persons with DSHS-covered dependents

	January 2010	April 2010
Number of Employed Persons	36	31
Number Employed 0-91 Days with Firm	0	0
Number Employed 92-365 Days with Firm	2	3
Number Employed 366+ Days with Firm	34	28
Associated DSHS Medical Clients	62	42
Family Medical	0	0
Children's Medical and SCHIP	62	42
Pregnant Women	0	0
Persons with Disabilities	0	0
Other Coverage	0	0
Monthly Medical and MH Expenditures - All Funds	\$10,101	\$6,765
General Fund-State	\$3,603	\$2,411
General Fund-Federal	\$6,498	\$4,354
Health Services Account	\$0	\$0

TOTAL

	January 2010	April 2010
Number of Employed Clients/Persons	43	40
Number Employed 0-91 Days with Firm	0	1
Number Employed 92-365 Days with Firm	3	5
Number Employed 366+ Days with Firm	40	34
Associated DSHS Medical Clients	69	56
Family Medical	0	0
Children's Medical and SCHIP	66	51
Pregnant Women	3	5
Persons with Disabilities	0	0
Other Coverage	0	0
Monthly Medical and MH Expenditures - All Funds	\$13,348	\$12,561
General Fund-State	\$4,817	\$4,571
General Fund-Federal	\$8,531	\$7,990
Health Services Account	\$0	\$0

DATA SOURCES: This report is based on the analysis of Automated Client Eligibility System (ACES) employer name data linked to Medicaid Management Information System eligibility data. ACES employer name information does not permit the identification of separately owned franchises operating under the same business name. The employer name information used in this report is self-reported; it is not a required element of the application for public assistance and is not independently verified by DSHS.

437. ADECCO

Clients or persons with dependents with DSHS medical coverage, by type of DSHS coverage

Associated DSHS medical clients and estimated medical and mental health expenditures

PREPARED BY: DSHS Research and Data Analysis Division, March 2011

DSHS employed clients and their DSHS-covered dependents

	January 2010	April 2010
Number of Employed Clients	13	8
Number Employed 0-91 Days with Firm	2	2
Number Employed 92-365 Days with Firm	8	4
Number Employed 366+ Days with Firm	3	2
Associated DSHS Medical Clients	30	16
Family Medical	27	11
Children's Medical and SCHIP	0	3
Pregnant Women	1	1
Persons with Disabilities	2	1
Other Coverage	0	0
Monthly Medical and MH Expenditures - All Funds	\$8,240	\$4,357
General Fund-State	\$3,133	\$1,600
General Fund-Federal	\$5,105	\$2,756
Health Services Account	\$2	\$0

Non-client persons with DSHS-covered dependents

	January 2010	April 2010
Number of Employed Persons	34	27
Number Employed 0-91 Days with Firm	6	0
Number Employed 92-365 Days with Firm	13	12
Number Employed 366+ Days with Firm	15	15
Associated DSHS Medical Clients	63	46
Family Medical	11	5
Children's Medical and SCHIP	49	40
Pregnant Women	3	1
Persons with Disabilities	0	0
Other Coverage	0	0
Monthly Medical and MH Expenditures - All Funds	\$13,246	\$8,631
General Fund-State	\$4,975	\$3,223
General Fund-Federal	\$8,272	\$5,408
Health Services Account	\$0	\$0

TOTAL

	January 2010	April 2010
Number of Employed Clients/Persons	47	35
Number Employed 0-91 Days with Firm	8	2
Number Employed 92-365 Days with Firm	21	16
Number Employed 366+ Days with Firm	18	17
Associated DSHS Medical Clients	93	62
Family Medical	38	16
Children's Medical and SCHIP	49	43
Pregnant Women	4	2
Persons with Disabilities	2	1
Other Coverage	0	0
Monthly Medical and MH Expenditures - All Funds	\$21,486	\$12,988
General Fund-State	\$8,107	\$4,823
General Fund-Federal	\$13,377	\$8,164
Health Services Account	\$2	\$0

DATA SOURCES: This report is based on the analysis of Automated Client Eligibility System (ACES) employer name data linked to Medicaid Management Information System eligibility data. ACES employer name information does not permit the identification of separately owned franchises operating under the same business name. The employer name information used in this report is self-reported; it is not a required element of the application for public assistance and is not independently verified by DSHS.

437. CM HOLTZINGER

Clients or persons with dependents with DSHS medical coverage, by type of DSHS coverage

Associated DSHS medical clients and estimated medical and mental health expenditures

PREPARED BY: DSHS Research and Data Analysis Division, March 2011

DSHS employed clients and their DSHS-covered dependents

	January 2010	April 2010
Number of Employed Clients	5	4
Number Employed 0-91 Days with Firm	0	0
Number Employed 92-365 Days with Firm	5	2
Number Employed 366+ Days with Firm	0	2
Associated DSHS Medical Clients	9	9
Family Medical	7	7
Children's Medical and SCHIP	1	1
Pregnant Women	1	1
Persons with Disabilities	0	0
Other Coverage	0	0
Monthly Medical and MH Expenditures - All Funds	\$2,861	\$2,861
General Fund-State	\$1,056	\$1,056
General Fund-Federal	\$1,805	\$1,805
Health Services Account	\$0	\$0

Non-client persons with DSHS-covered dependents

	January 2010	April 2010
Number of Employed Persons	40	33
Number Employed 0-91 Days with Firm	0	0
Number Employed 92-365 Days with Firm	12	5
Number Employed 366+ Days with Firm	28	28
Associated DSHS Medical Clients	70	57
Family Medical	5	0
Children's Medical and SCHIP	64	55
Pregnant Women	0	1
Persons with Disabilities	1	1
Other Coverage	0	0
Monthly Medical and MH Expenditures - All Funds	\$12,397	\$10,462
General Fund-State	\$4,678	\$3,821
General Fund-Federal	\$7,718	\$6,641
Health Services Account	\$1	\$1

TOTAL

	January 2010	April 2010
Number of Employed Clients/Persons	45	37
Number Employed 0-91 Days with Firm	0	0
Number Employed 92-365 Days with Firm	17	7
Number Employed 366+ Days with Firm	28	30
Associated DSHS Medical Clients	79	66
Family Medical	12	7
Children's Medical and SCHIP	65	56
Pregnant Women	1	2
Persons with Disabilities	1	1
Other Coverage	0	0
Monthly Medical and MH Expenditures - All Funds	\$15,257	\$13,323
General Fund-State	\$5,733	\$4,877
General Fund-Federal	\$9,523	\$8,446
Health Services Account	\$1	\$1

DATA SOURCES: This report is based on the analysis of Automated Client Eligibility System (ACES) employer name data linked to Medicaid Management Information System eligibility data. ACES employer name information does not permit the identification of separately owned franchises operating under the same business name. The employer name information used in this report is self-reported; it is not a required element of the application for public assistance and is not independently verified by DSHS.

437. HEALTHPOINT

Clients or persons with dependents with DSHS medical coverage, by type of DSHS coverage

Associated DSHS medical clients and estimated medical and mental health expenditures

PREPARED BY: DSHS Research and Data Analysis Division, March 2011

DSHS employed clients and their DSHS-covered dependents

	January 2010	April 2010
Number of Employed Clients	13	14
Number Employed 0-91 Days with Firm	2	3
Number Employed 92-365 Days with Firm	7	7
Number Employed 366+ Days with Firm	4	4
Associated DSHS Medical Clients	23	30
Family Medical	21	24
Children's Medical and SCHIP	0	3
Pregnant Women	2	3
Persons with Disabilities	0	0
Other Coverage	0	0
Monthly Medical and MH Expenditures - All Funds	\$7,217	\$9,354
General Fund-State	\$2,662	\$3,450
General Fund-Federal	\$4,555	\$5,904
Health Services Account	\$0	\$0

Non-client persons with DSHS-covered dependents

	January 2010	April 2010
Number of Employed Persons	25	30
Number Employed 0-91 Days with Firm	0	0
Number Employed 92-365 Days with Firm	4	2
Number Employed 366+ Days with Firm	21	28
Associated DSHS Medical Clients	46	60
Family Medical	3	0
Children's Medical and SCHIP	42	59
Pregnant Women	1	1
Persons with Disabilities	0	0
Other Coverage	0	0
Monthly Medical and MH Expenditures - All Funds	\$8,202	\$10,231
General Fund-State	\$2,944	\$3,662
General Fund-Federal	\$5,258	\$6,570
Health Services Account	\$0	\$0

TOTAL

	January 2010	April 2010
Number of Employed Clients/Persons	38	44
Number Employed 0-91 Days with Firm	2	3
Number Employed 92-365 Days with Firm	11	9
Number Employed 366+ Days with Firm	25	32
Associated DSHS Medical Clients	69	90
Family Medical	24	24
Children's Medical and SCHIP	42	62
Pregnant Women	3	4
Persons with Disabilities	0	0
Other Coverage	0	0
Monthly Medical and MH Expenditures - All Funds	\$15,418	\$19,585
General Fund-State	\$5,606	\$7,112
General Fund-Federal	\$9,812	\$12,473
Health Services Account	\$0	\$0

DATA SOURCES: This report is based on the analysis of Automated Client Eligibility System (ACES) employer name data linked to Medicaid Management Information System eligibility data. ACES employer name information does not permit the identification of separately owned franchises operating under the same business name. The employer name information used in this report is self-reported; it is not a required element of the application for public assistance and is not independently verified by DSHS.

437. HIGHLINE MEDICAL CENTER

Clients or persons with dependents with DSHS medical coverage, by type of DSHS coverage

Associated DSHS medical clients and estimated medical and mental health expenditures

PREPARED BY: DSHS Research and Data Analysis Division, March 2011

DSHS employed clients and their DSHS-covered dependents

	January 2010	April 2010
Number of Employed Clients	13	10
Number Employed 0-91 Days with Firm	1	0
Number Employed 92-365 Days with Firm	3	1
Number Employed 366+ Days with Firm	9	9
Associated DSHS Medical Clients	26	13
Family Medical	17	9
Children's Medical and SCHIP	4	2
Pregnant Women	4	1
Persons with Disabilities	1	1
Other Coverage	0	0
Monthly Medical and MH Expenditures - All Funds	\$8,654	\$3,654
General Fund-State	\$3,203	\$1,345
General Fund-Federal	\$5,451	\$2,309
Health Services Account	\$0	\$0

Non-client persons with DSHS-covered dependents

	January 2010	April 2010
Number of Employed Persons	29	30
Number Employed 0-91 Days with Firm	0	1
Number Employed 92-365 Days with Firm	4	3
Number Employed 366+ Days with Firm	25	26
Associated DSHS Medical Clients	53	53
Family Medical	0	0
Children's Medical and SCHIP	53	53
Pregnant Women	0	0
Persons with Disabilities	0	0
Other Coverage	0	0
Monthly Medical and MH Expenditures - All Funds	\$8,499	\$8,459
General Fund-State	\$3,028	\$3,013
General Fund-Federal	\$5,471	\$5,446
Health Services Account	\$0	\$0

TOTAL

	January 2010	April 2010
Number of Employed Clients/Persons	42	40
Number Employed 0-91 Days with Firm	1	1
Number Employed 92-365 Days with Firm	7	4
Number Employed 366+ Days with Firm	34	35
Associated DSHS Medical Clients	79	66
Family Medical	17	9
Children's Medical and SCHIP	57	55
Pregnant Women	4	1
Persons with Disabilities	1	1
Other Coverage	0	0
Monthly Medical and MH Expenditures - All Funds	\$17,153	\$12,113
General Fund-State	\$6,231	\$4,357
General Fund-Federal	\$10,922	\$7,755
Health Services Account	\$0	\$0

DATA SOURCES: This report is based on the analysis of Automated Client Eligibility System (ACES) employer name data linked to Medicaid Management Information System eligibility data. ACES employer name information does not permit the identification of separately owned franchises operating under the same business name. The employer name information used in this report is self-reported; it is not a required element of the application for public assistance and is not independently verified by DSHS.

437. RICHLAND SCHOOL DISTRICT

Clients or persons with dependents with DSHS medical coverage, by type of DSHS coverage

Associated DSHS medical clients and estimated medical and mental health expenditures

PREPARED BY: DSHS Research and Data Analysis Division, March 2011

DSHS employed clients and their DSHS-covered dependents

	January 2010	April 2010
Number of Employed Clients	10	12
Number Employed 0-91 Days with Firm	0	2
Number Employed 92-365 Days with Firm	4	6
Number Employed 366+ Days with Firm	6	4
Associated DSHS Medical Clients	34	34
Family Medical	27	24
Children's Medical and SCHIP	7	9
Pregnant Women	0	0
Persons with Disabilities	0	1
Other Coverage	0	0
Monthly Medical and MH Expenditures - All Funds	\$8,205	\$8,764
General Fund-State	\$2,993	\$3,213
General Fund-Federal	\$5,213	\$5,550
Health Services Account	\$0	\$1

Non-client persons with DSHS-covered dependents

	January 2010	April 2010
Number of Employed Persons	29	31
Number Employed 0-91 Days with Firm	1	2
Number Employed 92-365 Days with Firm	3	4
Number Employed 366+ Days with Firm	25	25
Associated DSHS Medical Clients	41	49
Family Medical	0	0
Children's Medical and SCHIP	40	47
Pregnant Women	1	2
Persons with Disabilities	0	0
Other Coverage	0	0
Monthly Medical and MH Expenditures - All Funds	\$7,377	\$9,433
General Fund-State	\$2,650	\$3,403
General Fund-Federal	\$4,727	\$6,030
Health Services Account	\$0	\$0

TOTAL

	January 2010	April 2010
Number of Employed Clients/Persons	39	43
Number Employed 0-91 Days with Firm	1	4
Number Employed 92-365 Days with Firm	7	10
Number Employed 366+ Days with Firm	31	29
Associated DSHS Medical Clients	75	83
Family Medical	27	24
Children's Medical and SCHIP	47	56
Pregnant Women	1	2
Persons with Disabilities	0	1
Other Coverage	0	0
Monthly Medical and MH Expenditures - All Funds	\$15,582	\$18,197
General Fund-State	\$5,642	\$6,616
General Fund-Federal	\$9,940	\$11,580
Health Services Account	\$0	\$1

DATA SOURCES: This report is based on the analysis of Automated Client Eligibility System (ACES) employer name data linked to Medicaid Management Information System eligibility data. ACES employer name information does not permit the identification of separately owned franchises operating under the same business name. The employer name information used in this report is self-reported; it is not a required element of the application for public assistance and is not independently verified by DSHS.

437. STRAND ORCHARDS

Clients or persons with dependents with DSHS medical coverage, by type of DSHS coverage

Associated DSHS medical clients and estimated medical and mental health expenditures

PREPARED BY: DSHS Research and Data Analysis Division, March 2011

DSHS employed clients and their DSHS-covered dependents

	January 2010	April 2010
Number of Employed Clients	3	2
Number Employed 0-91 Days with Firm	0	0
Number Employed 92-365 Days with Firm	2	0
Number Employed 366+ Days with Firm	1	2
Associated DSHS Medical Clients	1	5
Family Medical	0	0
Children's Medical and SCHIP	0	3
Pregnant Women	0	1
Persons with Disabilities	1	1
Other Coverage	0	0
Monthly Medical and MH Expenditures - All Funds	\$792	\$2,149
General Fund-State	\$299	\$802
General Fund-Federal	\$492	\$1,346
Health Services Account	\$1	\$1

Non-client persons with DSHS-covered dependents

	January 2010	April 2010
Number of Employed Persons	40	37
Number Employed 0-91 Days with Firm	0	0
Number Employed 92-365 Days with Firm	7	5
Number Employed 366+ Days with Firm	33	32
Associated DSHS Medical Clients	82	74
Family Medical	12	14
Children's Medical and SCHIP	66	56
Pregnant Women	4	4
Persons with Disabilities	0	0
Other Coverage	0	0
Monthly Medical and MH Expenditures - All Funds	\$17,088	\$15,955
General Fund-State	\$6,480	\$6,080
General Fund-Federal	\$10,609	\$9,876
Health Services Account	\$0	\$0

TOTAL

	January 2010	April 2010
Number of Employed Clients/Persons	43	39
Number Employed 0-91 Days with Firm	0	0
Number Employed 92-365 Days with Firm	9	5
Number Employed 366+ Days with Firm	34	34
Associated DSHS Medical Clients	83	79
Family Medical	12	14
Children's Medical and SCHIP	66	59
Pregnant Women	4	5
Persons with Disabilities	1	1
Other Coverage	0	0
Monthly Medical and MH Expenditures - All Funds	\$17,880	\$18,104
General Fund-State	\$6,779	\$6,881
General Fund-Federal	\$11,101	\$11,222
Health Services Account	\$1	\$1

DATA SOURCES: This report is based on the analysis of Automated Client Eligibility System (ACES) employer name data linked to Medicaid Management Information System eligibility data. ACES employer name information does not permit the identification of separately owned franchises operating under the same business name. The employer name information used in this report is self-reported; it is not a required element of the application for public assistance and is not independently verified by DSHS.

437. TAQUERIA EL RINCONSITO

Clients or persons with dependents with DSHS medical coverage, by type of DSHS coverage

Associated DSHS medical clients and estimated medical and mental health expenditures

PREPARED BY: DSHS Research and Data Analysis Division, March 2011

DSHS employed clients and their DSHS-covered dependents

	January 2010	April 2010
Number of Employed Clients	7	6
Number Employed 0-91 Days with Firm	0	1
Number Employed 92-365 Days with Firm	2	0
Number Employed 366+ Days with Firm	5	5
Associated DSHS Medical Clients	9	10
Family Medical	0	0
Children's Medical and SCHIP	7	6
Pregnant Women	2	4
Persons with Disabilities	0	0
Other Coverage	0	0
Monthly Medical and MH Expenditures - All Funds	\$2,819	\$4,440
General Fund-State	\$1,099	\$1,657
General Fund-Federal	\$1,721	\$2,782
Health Services Account	\$0	\$0

Non-client persons with DSHS-covered dependents

	January 2010	April 2010
Number of Employed Persons	34	35
Number Employed 0-91 Days with Firm	1	3
Number Employed 92-365 Days with Firm	6	4
Number Employed 366+ Days with Firm	27	28
Associated DSHS Medical Clients	49	55
Family Medical	1	5
Children's Medical and SCHIP	45	48
Pregnant Women	3	2
Persons with Disabilities	0	0
Other Coverage	0	0
Monthly Medical and MH Expenditures - All Funds	\$9,049	\$9,711
General Fund-State	\$4,348	\$4,575
General Fund-Federal	\$4,701	\$5,136
Health Services Account	\$0	\$0

TOTAL

	January 2010	April 2010
Number of Employed Clients/Persons	41	41
Number Employed 0-91 Days with Firm	1	4
Number Employed 92-365 Days with Firm	8	4
Number Employed 366+ Days with Firm	32	33
Associated DSHS Medical Clients	58	65
Family Medical	1	5
Children's Medical and SCHIP	52	54
Pregnant Women	5	6
Persons with Disabilities	0	0
Other Coverage	0	0
Monthly Medical and MH Expenditures - All Funds	\$11,868	\$14,150
General Fund-State	\$5,446	\$6,232
General Fund-Federal	\$6,422	\$7,918
Health Services Account	\$0	\$0

DATA SOURCES: This report is based on the analysis of Automated Client Eligibility System (ACES) employer name data linked to Medicaid Management Information System eligibility data. ACES employer name information does not permit the identification of separately owned franchises operating under the same business name. The employer name information used in this report is self-reported; it is not a required element of the application for public assistance and is not independently verified by DSHS.

437. ZIP TRIP

Clients or persons with dependents with DSHS medical coverage, by type of DSHS coverage

Associated DSHS medical clients and estimated medical and mental health expenditures

PREPARED BY: DSHS Research and Data Analysis Division, March 2011

DSHS employed clients and their DSHS-covered dependents

	January 2010	April 2010
Number of Employed Clients	14	11
Number Employed 0-91 Days with Firm	2	1
Number Employed 92-365 Days with Firm	7	5
Number Employed 366+ Days with Firm	5	5
Associated DSHS Medical Clients	24	21
Family Medical	21	17
Children's Medical and SCHIP	1	2
Pregnant Women	1	1
Persons with Disabilities	1	1
Other Coverage	0	0
Monthly Medical and MH Expenditures - All Funds	\$7,295	\$6,415
General Fund-State	\$2,688	\$2,365
General Fund-Federal	\$4,606	\$4,049
Health Services Account	\$1	\$1

Non-client persons with DSHS-covered dependents

	January 2010	April 2010
Number of Employed Persons	28	29
Number Employed 0-91 Days with Firm	1	2
Number Employed 92-365 Days with Firm	9	8
Number Employed 366+ Days with Firm	18	19
Associated DSHS Medical Clients	51	50
Family Medical	0	0
Children's Medical and SCHIP	48	45
Pregnant Women	2	4
Persons with Disabilities	0	0
Other Coverage	1	1
Monthly Medical and MH Expenditures - All Funds	\$9,911	\$11,142
General Fund-State	\$3,625	\$4,101
General Fund-Federal	\$6,286	\$7,041
Health Services Account	\$0	\$0

TOTAL

	January 2010	April 2010
Number of Employed Clients/Persons	42	40
Number Employed 0-91 Days with Firm	3	3
Number Employed 92-365 Days with Firm	16	13
Number Employed 366+ Days with Firm	23	24
Associated DSHS Medical Clients	75	71
Family Medical	21	17
Children's Medical and SCHIP	49	47
Pregnant Women	3	5
Persons with Disabilities	1	1
Other Coverage	1	1
Monthly Medical and MH Expenditures - All Funds	\$17,206	\$17,557
General Fund-State	\$6,314	\$6,466
General Fund-Federal	\$10,892	\$11,090
Health Services Account	\$1	\$1

DATA SOURCES: This report is based on the analysis of Automated Client Eligibility System (ACES) employer name data linked to Medicaid Management Information System eligibility data. ACES employer name information does not permit the identification of separately owned franchises operating under the same business name. The employer name information used in this report is self-reported; it is not a required element of the application for public assistance and is not independently verified by DSHS.

445. LINCARE

Clients or persons with dependents with DSHS medical coverage, by type of DSHS coverage

Associated DSHS medical clients and estimated medical and mental health expenditures

PREPARED BY: DSHS Research and Data Analysis Division, March 2011

DSHS employed clients and their DSHS-covered dependents

	January 2010	April 2010
Number of Employed Clients	5	6
Number Employed 0-91 Days with Firm	1	0
Number Employed 92-365 Days with Firm	1	3
Number Employed 366+ Days with Firm	3	3
Associated DSHS Medical Clients	10	13
Family Medical	6	9
Children's Medical and SCHIP	2	2
Pregnant Women	2	2
Persons with Disabilities	0	0
Other Coverage	0	0
Monthly Medical and MH Expenditures - All Funds	\$3,615	\$4,403
General Fund-State	\$1,341	\$1,629
General Fund-Federal	\$2,274	\$2,774
Health Services Account	\$0	\$0

Non-client persons with DSHS-covered dependents

	January 2010	April 2010
Number of Employed Persons	37	33
Number Employed 0-91 Days with Firm	1	0
Number Employed 92-365 Days with Firm	5	5
Number Employed 366+ Days with Firm	31	28
Associated DSHS Medical Clients	65	57
Family Medical	0	0
Children's Medical and SCHIP	64	57
Pregnant Women	1	0
Persons with Disabilities	0	0
Other Coverage	0	0
Monthly Medical and MH Expenditures - All Funds	\$11,372	\$9,356
General Fund-State	\$4,077	\$3,339
General Fund-Federal	\$7,295	\$6,017
Health Services Account	\$0	\$0

TOTAL

	January 2010	April 2010
Number of Employed Clients/Persons	42	39
Number Employed 0-91 Days with Firm	2	0
Number Employed 92-365 Days with Firm	6	8
Number Employed 366+ Days with Firm	34	31
Associated DSHS Medical Clients	75	70
Family Medical	6	9
Children's Medical and SCHIP	66	59
Pregnant Women	3	2
Persons with Disabilities	0	0
Other Coverage	0	0
Monthly Medical and MH Expenditures - All Funds	\$14,987	\$13,759
General Fund-State	\$5,418	\$4,968
General Fund-Federal	\$9,569	\$8,790
Health Services Account	\$0	\$0

DATA SOURCES: This report is based on the analysis of Automated Client Eligibility System (ACES) employer name data linked to Medicaid Management Information System eligibility data. ACES employer name information does not permit the identification of separately owned franchises operating under the same business name. The employer name information used in this report is self-reported; it is not a required element of the application for public assistance and is not independently verified by DSHS.

445. PROLOGIX DISTRIBUTION

Clients or persons with dependents with DSHS medical coverage, by type of DSHS coverage

Associated DSHS medical clients and estimated medical and mental health expenditures

PREPARED BY: DSHS Research and Data Analysis Division, March 2011

DSHS employed clients and their DSHS-covered dependents

	January 2010	April 2010
Number of Employed Clients	14	13
Number Employed 0-91 Days with Firm	0	0
Number Employed 92-365 Days with Firm	5	4
Number Employed 366+ Days with Firm	9	9
Associated DSHS Medical Clients	32	24
Family Medical	29	21
Children's Medical and SCHIP	0	0
Pregnant Women	0	0
Persons with Disabilities	2	2
Other Coverage	1	1
Monthly Medical and MH Expenditures - All Funds	\$8,754	\$6,663
General Fund-State	\$3,262	\$2,497
General Fund-Federal	\$5,491	\$4,165
Health Services Account	\$1	\$1

Non-client persons with DSHS-covered dependents

	January 2010	April 2010
Number of Employed Persons	29	25
Number Employed 0-91 Days with Firm	1	0
Number Employed 92-365 Days with Firm	2	3
Number Employed 366+ Days with Firm	26	22
Associated DSHS Medical Clients	39	29
Family Medical	0	0
Children's Medical and SCHIP	37	27
Pregnant Women	1	0
Persons with Disabilities	1	2
Other Coverage	0	0
Monthly Medical and MH Expenditures - All Funds	\$7,891	\$6,389
General Fund-State	\$2,861	\$2,335
General Fund-Federal	\$5,029	\$4,052
Health Services Account	\$1	\$2

TOTAL

	January 2010	April 2010
Number of Employed Clients/Persons	43	38
Number Employed 0-91 Days with Firm	1	0
Number Employed 92-365 Days with Firm	7	7
Number Employed 366+ Days with Firm	35	31
Associated DSHS Medical Clients	71	53
Family Medical	29	21
Children's Medical and SCHIP	37	27
Pregnant Women	1	0
Persons with Disabilities	3	4
Other Coverage	1	1
Monthly Medical and MH Expenditures - All Funds	\$16,645	\$13,052
General Fund-State	\$6,123	\$4,831
General Fund-Federal	\$10,520	\$8,218
Health Services Account	\$2	\$3

DATA SOURCES: This report is based on the analysis of Automated Client Eligibility System (ACES) employer name data linked to Medicaid Management Information System eligibility data. ACES employer name information does not permit the identification of separately owned franchises operating under the same business name. The employer name information used in this report is self-reported; it is not a required element of the application for public assistance and is not independently verified by DSHS.

445. QUINCY SCHOOL DISTRICT

Clients or persons with dependents with DSHS medical coverage, by type of DSHS coverage

Associated DSHS medical clients and estimated medical and mental health expenditures

PREPARED BY: DSHS Research and Data Analysis Division, March 2011

DSHS employed clients and their DSHS-covered dependents

	January 2010	April 2010
Number of Employed Clients	7	7
Number Employed 0-91 Days with Firm	0	2
Number Employed 92-365 Days with Firm	2	1
Number Employed 366+ Days with Firm	5	4
Associated DSHS Medical Clients	9	9
Family Medical	3	6
Children's Medical and SCHIP	3	2
Pregnant Women	3	1
Persons with Disabilities	0	0
Other Coverage	0	0
Monthly Medical and MH Expenditures - All Funds	\$3,870	\$2,752
General Fund-State	\$1,443	\$1,015
General Fund-Federal	\$2,427	\$1,738
Health Services Account	\$0	\$0

Non-client persons with DSHS-covered dependents

	January 2010	April 2010
Number of Employed Persons	32	35
Number Employed 0-91 Days with Firm	0	1
Number Employed 92-365 Days with Firm	5	2
Number Employed 366+ Days with Firm	27	32
Associated DSHS Medical Clients	53	58
Family Medical	0	1
Children's Medical and SCHIP	53	57
Pregnant Women	0	0
Persons with Disabilities	0	0
Other Coverage	0	0
Monthly Medical and MH Expenditures - All Funds	\$8,657	\$9,574
General Fund-State	\$3,088	\$3,418
General Fund-Federal	\$5,568	\$6,156
Health Services Account	\$0	\$0

TOTAL

	January 2010	April 2010
Number of Employed Clients/Persons	39	42
Number Employed 0-91 Days with Firm	0	3
Number Employed 92-365 Days with Firm	7	3
Number Employed 366+ Days with Firm	32	36
Associated DSHS Medical Clients	62	67
Family Medical	3	7
Children's Medical and SCHIP	56	59
Pregnant Women	3	1
Persons with Disabilities	0	0
Other Coverage	0	0
Monthly Medical and MH Expenditures - All Funds	\$12,527	\$12,326
General Fund-State	\$4,532	\$4,433
General Fund-Federal	\$7,995	\$7,893
Health Services Account	\$0	\$0

DATA SOURCES: This report is based on the analysis of Automated Client Eligibility System (ACES) employer name data linked to Medicaid Management Information System eligibility data. ACES employer name information does not permit the identification of separately owned franchises operating under the same business name. The employer name information used in this report is self-reported; it is not a required element of the application for public assistance and is not independently verified by DSHS.

445. UPPER SKAGIT INDIAN TRIBE

Clients or persons with dependents with DSHS medical coverage, by type of DSHS coverage

Associated DSHS medical clients and estimated medical and mental health expenditures

PREPARED BY: DSHS Research and Data Analysis Division, March 2011

DSHS employed clients and their DSHS-covered dependents

	January 2010	April 2010
Number of Employed Clients	7	3
Number Employed 0-91 Days with Firm	0	0
Number Employed 92-365 Days with Firm	2	1
Number Employed 366+ Days with Firm	5	2
Associated DSHS Medical Clients	11	0
Family Medical	7	0
Children's Medical and SCHIP	3	0
Pregnant Women	1	0
Persons with Disabilities	0	0
Other Coverage	0	0
Monthly Medical and MH Expenditures - All Funds	\$3,182	\$0
General Fund-State	\$1,171	\$0
General Fund-Federal	\$2,012	\$0
Health Services Account	\$0	\$0

Non-client persons with DSHS-covered dependents

	January 2010	April 2010
Number of Employed Persons	34	37
Number Employed 0-91 Days with Firm	1	1
Number Employed 92-365 Days with Firm	2	4
Number Employed 366+ Days with Firm	31	32
Associated DSHS Medical Clients	66	72
Family Medical	2	0
Children's Medical and SCHIP	64	72
Pregnant Women	0	0
Persons with Disabilities	0	0
Other Coverage	0	0
Monthly Medical and MH Expenditures - All Funds	\$10,953	\$11,789
General Fund-State	\$3,912	\$4,207
General Fund-Federal	\$7,041	\$7,582
Health Services Account	\$0	\$0

TOTAL

	January 2010	April 2010
Number of Employed Clients/Persons	41	40
Number Employed 0-91 Days with Firm	1	1
Number Employed 92-365 Days with Firm	4	5
Number Employed 366+ Days with Firm	36	34
Associated DSHS Medical Clients	77	72
Family Medical	9	0
Children's Medical and SCHIP	67	72
Pregnant Women	1	0
Persons with Disabilities	0	0
Other Coverage	0	0
Monthly Medical and MH Expenditures - All Funds	\$14,135	\$11,789
General Fund-State	\$5,083	\$4,207
General Fund-Federal	\$9,053	\$7,582
Health Services Account	\$0	\$0

DATA SOURCES: This report is based on the analysis of Automated Client Eligibility System (ACES) employer name data linked to Medicaid Management Information System eligibility data. ACES employer name information does not permit the identification of separately owned franchises operating under the same business name. The employer name information used in this report is self-reported; it is not a required element of the application for public assistance and is not independently verified by DSHS.

449. BIG 5 SPORTING GOODS

Clients or persons with dependents with DSHS medical coverage, by type of DSHS coverage

Associated DSHS medical clients and estimated medical and mental health expenditures

PREPARED BY: DSHS Research and Data Analysis Division, March 2011

DSHS employed clients and their DSHS-covered dependents

	January 2010	April 2010
Number of Employed Clients	22	25
Number Employed 0-91 Days with Firm	3	4
Number Employed 92-365 Days with Firm	8	11
Number Employed 366+ Days with Firm	11	10
Associated DSHS Medical Clients	28	38
Family Medical	20	27
Children's Medical and SCHIP	2	4
Pregnant Women	5	5
Persons with Disabilities	1	1
Other Coverage	0	1
Monthly Medical and MH Expenditures - All Funds	\$10,886	\$13,286
General Fund-State	\$4,052	\$4,981
General Fund-Federal	\$6,833	\$8,303
Health Services Account	\$1	\$1

Non-client persons with DSHS-covered dependents

	January 2010	April 2010
Number of Employed Persons	14	19
Number Employed 0-91 Days with Firm	0	1
Number Employed 92-365 Days with Firm	3	5
Number Employed 366+ Days with Firm	11	13
Associated DSHS Medical Clients	25	35
Family Medical	0	2
Children's Medical and SCHIP	25	33
Pregnant Women	0	0
Persons with Disabilities	0	0
Other Coverage	0	0
Monthly Medical and MH Expenditures - All Funds	\$4,121	\$5,962
General Fund-State	\$1,471	\$2,133
General Fund-Federal	\$2,650	\$3,829
Health Services Account	\$0	\$0

TOTAL

	January 2010	April 2010
Number of Employed Clients/Persons	36	44
Number Employed 0-91 Days with Firm	3	5
Number Employed 92-365 Days with Firm	11	16
Number Employed 366+ Days with Firm	22	23
Associated DSHS Medical Clients	53	73
Family Medical	20	29
Children's Medical and SCHIP	27	37
Pregnant Women	5	5
Persons with Disabilities	1	1
Other Coverage	0	1
Monthly Medical and MH Expenditures - All Funds	\$15,006	\$19,248
General Fund-State	\$5,523	\$7,114
General Fund-Federal	\$9,483	\$12,132
Health Services Account	\$1	\$1

DATA SOURCES: This report is based on the analysis of Automated Client Eligibility System (ACES) employer name data linked to Medicaid Management Information System eligibility data. ACES employer name information does not permit the identification of separately owned franchises operating under the same business name. The employer name information used in this report is self-reported; it is not a required element of the application for public assistance and is not independently verified by DSHS.

449. HIGHLINE COMMUNITY COLLEGE

Clients or persons with dependents with DSHS medical coverage, by type of DSHS coverage

Associated DSHS medical clients and estimated medical and mental health expenditures

PREPARED BY: DSHS Research and Data Analysis Division, March 2011

DSHS employed clients and their DSHS-covered dependents

	January 2010	April 2010
Number of Employed Clients	25	23
Number Employed 0-91 Days with Firm	3	1
Number Employed 92-365 Days with Firm	12	12
Number Employed 366+ Days with Firm	10	10
Associated DSHS Medical Clients	49	46
Family Medical	38	34
Children's Medical and SCHIP	6	8
Pregnant Women	1	2
Persons with Disabilities	4	2
Other Coverage	0	0
Monthly Medical and MH Expenditures - All Funds	\$14,255	\$12,819
General Fund-State	\$5,247	\$4,710
General Fund-Federal	\$9,005	\$8,108
Health Services Account	\$3	\$1

Non-client persons with DSHS-covered dependents

	January 2010	April 2010
Number of Employed Persons	16	16
Number Employed 0-91 Days with Firm	0	2
Number Employed 92-365 Days with Firm	4	4
Number Employed 366+ Days with Firm	12	10
Associated DSHS Medical Clients	23	22
Family Medical	1	1
Children's Medical and SCHIP	21	21
Pregnant Women	1	0
Persons with Disabilities	0	0
Other Coverage	0	0
Monthly Medical and MH Expenditures - All Funds	\$4,423	\$3,659
General Fund-State	\$1,710	\$1,365
General Fund-Federal	\$2,712	\$2,295
Health Services Account	\$0	\$0

TOTAL

	January 2010	April 2010
Number of Employed Clients/Persons	41	39
Number Employed 0-91 Days with Firm	3	3
Number Employed 92-365 Days with Firm	16	16
Number Employed 366+ Days with Firm	22	20
Associated DSHS Medical Clients	72	68
Family Medical	39	35
Children's Medical and SCHIP	27	29
Pregnant Women	2	2
Persons with Disabilities	4	2
Other Coverage	0	0
Monthly Medical and MH Expenditures - All Funds	\$18,677	\$16,478
General Fund-State	\$6,957	\$6,074
General Fund-Federal	\$11,717	\$10,402
Health Services Account	\$3	\$1

DATA SOURCES: This report is based on the analysis of Automated Client Eligibility System (ACES) employer name data linked to Medicaid Management Information System eligibility data. ACES employer name information does not permit the identification of separately owned franchises operating under the same business name. The employer name information used in this report is self-reported; it is not a required element of the application for public assistance and is not independently verified by DSHS.

449. MMP ORCHARDS

Clients or persons with dependents with DSHS medical coverage, by type of DSHS coverage

Associated DSHS medical clients and estimated medical and mental health expenditures

PREPARED BY: DSHS Research and Data Analysis Division, March 2011

DSHS employed clients and their DSHS-covered dependents

	January 2010	April 2010
Number of Employed Clients	4	1
Number Employed 0-91 Days with Firm	0	0
Number Employed 92-365 Days with Firm	3	1
Number Employed 366+ Days with Firm	1	0
Associated DSHS Medical Clients	6	1
Family Medical	0	0
Children's Medical and SCHIP	5	1
Pregnant Women	1	0
Persons with Disabilities	0	0
Other Coverage	0	0
Monthly Medical and MH Expenditures - All Funds	\$1,388	\$105
General Fund-State	\$793	\$93
General Fund-Federal	\$595	\$12
Health Services Account	\$0	\$0

Non-client persons with DSHS-covered dependents

	January 2010	April 2010
Number of Employed Persons	37	38
Number Employed 0-91 Days with Firm	0	5
Number Employed 92-365 Days with Firm	11	8
Number Employed 366+ Days with Firm	26	25
Associated DSHS Medical Clients	55	70
Family Medical	4	5
Children's Medical and SCHIP	48	63
Pregnant Women	3	2
Persons with Disabilities	0	0
Other Coverage	0	0
Monthly Medical and MH Expenditures - All Funds	\$10,873	\$12,561
General Fund-State	\$4,560	\$5,315
General Fund-Federal	\$6,312	\$7,246
Health Services Account	\$0	\$0

TOTAL

	January 2010	April 2010
Number of Employed Clients/Persons	41	39
Number Employed 0-91 Days with Firm	0	5
Number Employed 92-365 Days with Firm	14	9
Number Employed 366+ Days with Firm	27	25
Associated DSHS Medical Clients	61	71
Family Medical	4	5
Children's Medical and SCHIP	53	64
Pregnant Women	4	2
Persons with Disabilities	0	0
Other Coverage	0	0
Monthly Medical and MH Expenditures - All Funds	\$12,261	\$12,666
General Fund-State	\$5,354	\$5,408
General Fund-Federal	\$6,907	\$7,258
Health Services Account	\$0	\$0

DATA SOURCES: This report is based on the analysis of Automated Client Eligibility System (ACES) employer name data linked to Medicaid Management Information System eligibility data. ACES employer name information does not permit the identification of separately owned franchises operating under the same business name. The employer name information used in this report is self-reported; it is not a required element of the application for public assistance and is not independently verified by DSHS.

449. SHILO INNS

Clients or persons with dependents with DSHS medical coverage, by type of DSHS coverage

Associated DSHS medical clients and estimated medical and mental health expenditures

PREPARED BY: DSHS Research and Data Analysis Division, March 2011

DSHS employed clients and their DSHS-covered dependents

	January 2010	April 2010
Number of Employed Clients	19	18
Number Employed 0-91 Days with Firm	3	1
Number Employed 92-365 Days with Firm	8	9
Number Employed 366+ Days with Firm	8	8
Associated DSHS Medical Clients	34	32
Family Medical	26	21
Children's Medical and SCHIP	1	3
Pregnant Women	3	4
Persons with Disabilities	3	3
Other Coverage	1	1
Monthly Medical and MH Expenditures - All Funds	\$10,811	\$10,701
General Fund-State	\$4,050	\$4,017
General Fund-Federal	\$6,759	\$6,682
Health Services Account	\$2	\$2

Non-client persons with DSHS-covered dependents

	January 2010	April 2010
Number of Employed Persons	23	20
Number Employed 0-91 Days with Firm	0	0
Number Employed 92-365 Days with Firm	7	4
Number Employed 366+ Days with Firm	16	16
Associated DSHS Medical Clients	40	36
Family Medical	2	0
Children's Medical and SCHIP	37	35
Pregnant Women	0	0
Persons with Disabilities	0	0
Other Coverage	1	1
Monthly Medical and MH Expenditures - All Funds	\$6,679	\$5,954
General Fund-State	\$2,613	\$2,238
General Fund-Federal	\$4,066	\$3,716
Health Services Account	\$0	\$0

TOTAL

	January 2010	April 2010
Number of Employed Clients/Persons	42	38
Number Employed 0-91 Days with Firm	3	1
Number Employed 92-365 Days with Firm	15	13
Number Employed 366+ Days with Firm	24	24
Associated DSHS Medical Clients	74	68
Family Medical	28	21
Children's Medical and SCHIP	38	38
Pregnant Women	3	4
Persons with Disabilities	3	3
Other Coverage	2	2
Monthly Medical and MH Expenditures - All Funds	\$17,490	\$16,655
General Fund-State	\$6,663	\$6,255
General Fund-Federal	\$10,826	\$10,398
Health Services Account	\$2	\$2

DATA SOURCES: This report is based on the analysis of Automated Client Eligibility System (ACES) employer name data linked to Medicaid Management Information System eligibility data. ACES employer name information does not permit the identification of separately owned franchises operating under the same business name. The employer name information used in this report is self-reported; it is not a required element of the application for public assistance and is not independently verified by DSHS.

453. ARMY NATIONAL GUARD

Clients or persons with dependents with DSHS medical coverage, by type of DSHS coverage

Associated DSHS medical clients and estimated medical and mental health expenditures

PREPARED BY: DSHS Research and Data Analysis Division, March 2011

DSHS employed clients and their DSHS-covered dependents

	January 2010	April 2010
Number of Employed Clients	20	18
Number Employed 0-91 Days with Firm	0	0
Number Employed 92-365 Days with Firm	6	2
Number Employed 366+ Days with Firm	14	16
Associated DSHS Medical Clients	38	31
Family Medical	27	23
Children's Medical and SCHIP	6	5
Pregnant Women	5	3
Persons with Disabilities	0	0
Other Coverage	0	0
Monthly Medical and MH Expenditures - All Funds	\$12,354	\$9,411
General Fund-State	\$4,564	\$3,468
General Fund-Federal	\$7,789	\$5,943
Health Services Account	\$0	\$0

Non-client persons with DSHS-covered dependents

	January 2010	April 2010
Number of Employed Persons	21	20
Number Employed 0-91 Days with Firm	1	0
Number Employed 92-365 Days with Firm	4	2
Number Employed 366+ Days with Firm	16	18
Associated DSHS Medical Clients	50	40
Family Medical	3	2
Children's Medical and SCHIP	45	35
Pregnant Women	2	3
Persons with Disabilities	0	0
Other Coverage	0	0
Monthly Medical and MH Expenditures - All Funds	\$9,923	\$8,880
General Fund-State	\$3,586	\$3,229
General Fund-Federal	\$6,337	\$5,651
Health Services Account	\$0	\$0

TOTAL

	January 2010	April 2010
Number of Employed Clients/Persons	41	38
Number Employed 0-91 Days with Firm	1	0
Number Employed 92-365 Days with Firm	10	4
Number Employed 366+ Days with Firm	30	34
Associated DSHS Medical Clients	88	71
Family Medical	30	25
Children's Medical and SCHIP	51	40
Pregnant Women	7	6
Persons with Disabilities	0	0
Other Coverage	0	0
Monthly Medical and MH Expenditures - All Funds	\$22,277	\$18,290
General Fund-State	\$8,150	\$6,697
General Fund-Federal	\$14,127	\$11,593
Health Services Account	\$0	\$0

DATA SOURCES: This report is based on the analysis of Automated Client Eligibility System (ACES) employer name data linked to Medicaid Management Information System eligibility data. ACES employer name information does not permit the identification of separately owned franchises operating under the same business name. The employer name information used in this report is self-reported; it is not a required element of the application for public assistance and is not independently verified by DSHS.

453. COWICHE GROWERS

Clients or persons with dependents with DSHS medical coverage, by type of DSHS coverage

Associated DSHS medical clients and estimated medical and mental health expenditures

PREPARED BY: DSHS Research and Data Analysis Division, March 2011

DSHS employed clients and their DSHS-covered dependents

	January 2010	April 2010
Number of Employed Clients	9	7
Number Employed 0-91 Days with Firm	1	0
Number Employed 92-365 Days with Firm	2	3
Number Employed 366+ Days with Firm	6	4
Associated DSHS Medical Clients	15	7
Family Medical	12	5
Children's Medical and SCHIP	1	1
Pregnant Women	2	1
Persons with Disabilities	0	0
Other Coverage	0	0
Monthly Medical and MH Expenditures - All Funds	\$5,010	\$2,330
General Fund-State	\$1,853	\$862
General Fund-Federal	\$3,157	\$1,468
Health Services Account	\$0	\$0

Non-client persons with DSHS-covered dependents

	January 2010	April 2010
Number of Employed Persons	32	31
Number Employed 0-91 Days with Firm	3	1
Number Employed 92-365 Days with Firm	4	3
Number Employed 366+ Days with Firm	25	27
Associated DSHS Medical Clients	53	51
Family Medical	6	3
Children's Medical and SCHIP	45	46
Pregnant Women	2	2
Persons with Disabilities	0	0
Other Coverage	0	0
Monthly Medical and MH Expenditures - All Funds	\$10,409	\$9,861
General Fund-State	\$3,989	\$3,730
General Fund-Federal	\$6,420	\$6,131
Health Services Account	\$0	\$0

TOTAL

	January 2010	April 2010
Number of Employed Clients/Persons	41	38
Number Employed 0-91 Days with Firm	4	1
Number Employed 92-365 Days with Firm	6	6
Number Employed 366+ Days with Firm	31	31
Associated DSHS Medical Clients	68	58
Family Medical	18	8
Children's Medical and SCHIP	46	47
Pregnant Women	4	3
Persons with Disabilities	0	0
Other Coverage	0	0
Monthly Medical and MH Expenditures - All Funds	\$15,419	\$12,191
General Fund-State	\$5,842	\$4,592
General Fund-Federal	\$9,578	\$7,599
Health Services Account	\$0	\$0

DATA SOURCES: This report is based on the analysis of Automated Client Eligibility System (ACES) employer name data linked to Medicaid Management Information System eligibility data. ACES employer name information does not permit the identification of separately owned franchises operating under the same business name. The employer name information used in this report is self-reported; it is not a required element of the application for public assistance and is not independently verified by DSHS.

453. GRANDVIEW SCHOOL DISTRICT

Clients or persons with dependents with DSHS medical coverage, by type of DSHS coverage

Associated DSHS medical clients and estimated medical and mental health expenditures

PREPARED BY: DSHS Research and Data Analysis Division, March 2011

DSHS employed clients and their DSHS-covered dependents

	January 2010	April 2010
Number of Employed Clients	11	11
Number Employed 0-91 Days with Firm	2	3
Number Employed 92-365 Days with Firm	2	3
Number Employed 366+ Days with Firm	7	5
Associated DSHS Medical Clients	19	19
Family Medical	6	10
Children's Medical and SCHIP	10	7
Pregnant Women	3	2
Persons with Disabilities	0	0
Other Coverage	0	0
Monthly Medical and MH Expenditures - All Funds	\$5,796	\$5,485
General Fund-State	\$2,138	\$2,018
General Fund-Federal	\$3,659	\$3,467
Health Services Account	\$0	\$0

Non-client persons with DSHS-covered dependents

	January 2010	April 2010
Number of Employed Persons	29	28
Number Employed 0-91 Days with Firm	0	0
Number Employed 92-365 Days with Firm	2	3
Number Employed 366+ Days with Firm	27	25
Associated DSHS Medical Clients	49	56
Family Medical	0	0
Children's Medical and SCHIP	48	54
Pregnant Women	1	2
Persons with Disabilities	0	0
Other Coverage	0	0
Monthly Medical and MH Expenditures - All Funds	\$8,497	\$10,349
General Fund-State	\$3,045	\$3,724
General Fund-Federal	\$5,453	\$6,625
Health Services Account	\$0	\$0

TOTAL

	January 2010	April 2010
Number of Employed Clients/Persons	40	39
Number Employed 0-91 Days with Firm	2	3
Number Employed 92-365 Days with Firm	4	6
Number Employed 366+ Days with Firm	34	30
Associated DSHS Medical Clients	68	75
Family Medical	6	10
Children's Medical and SCHIP	58	61
Pregnant Women	4	4
Persons with Disabilities	0	0
Other Coverage	0	0
Monthly Medical and MH Expenditures - All Funds	\$14,294	\$15,834
General Fund-State	\$5,182	\$5,741
General Fund-Federal	\$9,111	\$10,092
Health Services Account	\$0	\$0

DATA SOURCES: This report is based on the analysis of Automated Client Eligibility System (ACES) employer name data linked to Medicaid Management Information System eligibility data. ACES employer name information does not permit the identification of separately owned franchises operating under the same business name. The employer name information used in this report is self-reported; it is not a required element of the application for public assistance and is not independently verified by DSHS.

453. KENNEWICK GENERAL HOSPITAL

Clients or persons with dependents with DSHS medical coverage, by type of DSHS coverage

Associated DSHS medical clients and estimated medical and mental health expenditures

PREPARED BY: DSHS Research and Data Analysis Division, March 2011

DSHS employed clients and their DSHS-covered dependents

	January 2010	April 2010
Number of Employed Clients	2	5
Number Employed 0-91 Days with Firm	0	1
Number Employed 92-365 Days with Firm	1	2
Number Employed 366+ Days with Firm	1	2
Associated DSHS Medical Clients	4	8
Family Medical	1	3
Children's Medical and SCHIP	2	3
Pregnant Women	1	2
Persons with Disabilities	0	0
Other Coverage	0	0
Monthly Medical and MH Expenditures - All Funds	\$1,457	\$3,008
General Fund-State	\$541	\$1,117
General Fund-Federal	\$917	\$1,891
Health Services Account	\$0	\$0

Non-client persons with DSHS-covered dependents

	January 2010	April 2010
Number of Employed Persons	36	36
Number Employed 0-91 Days with Firm	0	2
Number Employed 92-365 Days with Firm	3	2
Number Employed 366+ Days with Firm	33	32
Associated DSHS Medical Clients	64	72
Family Medical	0	0
Children's Medical and SCHIP	63	72
Pregnant Women	1	0
Persons with Disabilities	0	0
Other Coverage	0	0
Monthly Medical and MH Expenditures - All Funds	\$11,089	\$11,670
General Fund-State	\$3,973	\$4,161
General Fund-Federal	\$7,116	\$7,509
Health Services Account	\$0	\$0

TOTAL

	January 2010	April 2010
Number of Employed Clients/Persons	38	41
Number Employed 0-91 Days with Firm	0	3
Number Employed 92-365 Days with Firm	4	4
Number Employed 366+ Days with Firm	34	34
Associated DSHS Medical Clients	68	80
Family Medical	1	3
Children's Medical and SCHIP	65	75
Pregnant Women	2	2
Persons with Disabilities	0	0
Other Coverage	0	0
Monthly Medical and MH Expenditures - All Funds	\$12,546	\$14,677
General Fund-State	\$4,514	\$5,278
General Fund-Federal	\$8,033	\$9,399
Health Services Account	\$0	\$0

DATA SOURCES: This report is based on the analysis of Automated Client Eligibility System (ACES) employer name data linked to Medicaid Management Information System eligibility data. ACES employer name information does not permit the identification of separately owned franchises operating under the same business name. The employer name information used in this report is self-reported; it is not a required element of the application for public assistance and is not independently verified by DSHS.

453. LABOR WORKS

Clients or persons with dependents with DSHS medical coverage, by type of DSHS coverage

Associated DSHS medical clients and estimated medical and mental health expenditures

PREPARED BY: DSHS Research and Data Analysis Division, March 2011

DSHS employed clients and their DSHS-covered dependents

	January 2010	April 2010
Number of Employed Clients	21	15
Number Employed 0-91 Days with Firm	6	5
Number Employed 92-365 Days with Firm	11	3
Number Employed 366+ Days with Firm	4	7
Associated DSHS Medical Clients	33	29
Family Medical	24	22
Children's Medical and SCHIP	0	0
Pregnant Women	0	0
Persons with Disabilities	9	7
Other Coverage	0	0
Monthly Medical and MH Expenditures - All Funds	\$10,911	\$8,201
General Fund-State	\$5,268	\$3,779
General Fund-Federal	\$5,634	\$4,413
Health Services Account	\$8	\$9

Non-client persons with DSHS-covered dependents

	January 2010	April 2010
Number of Employed Persons	24	19
Number Employed 0-91 Days with Firm	2	3
Number Employed 92-365 Days with Firm	16	9
Number Employed 366+ Days with Firm	6	7
Associated DSHS Medical Clients	33	24
Family Medical	6	3
Children's Medical and SCHIP	25	18
Pregnant Women	1	2
Persons with Disabilities	1	1
Other Coverage	0	0
Monthly Medical and MH Expenditures - All Funds	\$6,898	\$5,946
General Fund-State	\$2,958	\$2,517
General Fund-Federal	\$3,940	\$3,429
Health Services Account	\$1	\$1

TOTAL

	January 2010	April 2010
Number of Employed Clients/Persons	45	34
Number Employed 0-91 Days with Firm	8	8
Number Employed 92-365 Days with Firm	27	12
Number Employed 366+ Days with Firm	10	14
Associated DSHS Medical Clients	66	53
Family Medical	30	25
Children's Medical and SCHIP	25	18
Pregnant Women	1	2
Persons with Disabilities	10	8
Other Coverage	0	0
Monthly Medical and MH Expenditures - All Funds	\$17,809	\$14,147
General Fund-State	\$8,226	\$6,296
General Fund-Federal	\$9,574	\$7,842
Health Services Account	\$9	\$9

DATA SOURCES: This report is based on the analysis of Automated Client Eligibility System (ACES) employer name data linked to Medicaid Management Information System eligibility data. ACES employer name information does not permit the identification of separately owned franchises operating under the same business name. The employer name information used in this report is self-reported; it is not a required element of the application for public assistance and is not independently verified by DSHS.

453. PAML

Clients or persons with dependents with DSHS medical coverage, by type of DSHS coverage

Associated DSHS medical clients and estimated medical and mental health expenditures

PREPARED BY: DSHS Research and Data Analysis Division, March 2011

DSHS employed clients and their DSHS-covered dependents

	January 2010	April 2010
Number of Employed Clients	11	11
Number Employed 0-91 Days with Firm	2	1
Number Employed 92-365 Days with Firm	5	7
Number Employed 366+ Days with Firm	4	3
Associated DSHS Medical Clients	29	22
Family Medical	24	17
Children's Medical and SCHIP	2	3
Pregnant Women	1	1
Persons with Disabilities	2	1
Other Coverage	0	0
Monthly Medical and MH Expenditures - All Funds	\$9,024	\$6,572
General Fund-State	\$3,329	\$2,421
General Fund-Federal	\$5,693	\$4,150
Health Services Account	\$2	\$1

Non-client persons with DSHS-covered dependents

	January 2010	April 2010
Number of Employed Persons	25	32
Number Employed 0-91 Days with Firm	0	5
Number Employed 92-365 Days with Firm	6	2
Number Employed 366+ Days with Firm	19	25
Associated DSHS Medical Clients	43	61
Family Medical	0	0
Children's Medical and SCHIP	43	61
Pregnant Women	0	0
Persons with Disabilities	0	0
Other Coverage	0	0
Monthly Medical and MH Expenditures - All Funds	\$7,048	\$10,015
General Fund-State	\$2,515	\$3,574
General Fund-Federal	\$4,533	\$6,441
Health Services Account	\$0	\$0

TOTAL

	January 2010	April 2010
Number of Employed Clients/Persons	36	43
Number Employed 0-91 Days with Firm	2	6
Number Employed 92-365 Days with Firm	11	9
Number Employed 366+ Days with Firm	23	28
Associated DSHS Medical Clients	72	83
Family Medical	24	17
Children's Medical and SCHIP	45	64
Pregnant Women	1	1
Persons with Disabilities	2	1
Other Coverage	0	0
Monthly Medical and MH Expenditures - All Funds	\$16,072	\$16,587
General Fund-State	\$5,844	\$5,995
General Fund-Federal	\$10,226	\$10,591
Health Services Account	\$2	\$1

DATA SOURCES: This report is based on the analysis of Automated Client Eligibility System (ACES) employer name data linked to Medicaid Management Information System eligibility data. ACES employer name information does not permit the identification of separately owned franchises operating under the same business name. The employer name information used in this report is self-reported; it is not a required element of the application for public assistance and is not independently verified by DSHS.

453. ROCHE FRUIT

Clients or persons with dependents with DSHS medical coverage, by type of DSHS coverage

Associated DSHS medical clients and estimated medical and mental health expenditures

PREPARED BY: DSHS Research and Data Analysis Division, March 2011

DSHS employed clients and their DSHS-covered dependents

	January 2010	April 2010
Number of Employed Clients	7	7
Number Employed 0-91 Days with Firm	2	2
Number Employed 92-365 Days with Firm	3	4
Number Employed 366+ Days with Firm	2	1
Associated DSHS Medical Clients	21	18
Family Medical	17	16
Children's Medical and SCHIP	2	1
Pregnant Women	2	1
Persons with Disabilities	0	0
Other Coverage	0	0
Monthly Medical and MH Expenditures - All Funds	\$6,426	\$5,149
General Fund-State	\$2,426	\$1,950
General Fund-Federal	\$4,000	\$3,199
Health Services Account	\$0	\$0

Non-client persons with DSHS-covered dependents

	January 2010	April 2010
Number of Employed Persons	31	34
Number Employed 0-91 Days with Firm	0	1
Number Employed 92-365 Days with Firm	4	5
Number Employed 366+ Days with Firm	27	28
Associated DSHS Medical Clients	51	58
Family Medical	3	3
Children's Medical and SCHIP	48	55
Pregnant Women	0	0
Persons with Disabilities	0	0
Other Coverage	0	0
Monthly Medical and MH Expenditures - All Funds	\$8,454	\$9,600
General Fund-State	\$3,134	\$3,543
General Fund-Federal	\$5,320	\$6,057
Health Services Account	\$0	\$0

TOTAL

	January 2010	April 2010
Number of Employed Clients/Persons	38	41
Number Employed 0-91 Days with Firm	2	3
Number Employed 92-365 Days with Firm	7	9
Number Employed 366+ Days with Firm	29	29
Associated DSHS Medical Clients	72	76
Family Medical	20	19
Children's Medical and SCHIP	50	56
Pregnant Women	2	1
Persons with Disabilities	0	0
Other Coverage	0	0
Monthly Medical and MH Expenditures - All Funds	\$14,880	\$14,749
General Fund-State	\$5,560	\$5,493
General Fund-Federal	\$9,320	\$9,256
Health Services Account	\$0	\$0

DATA SOURCES: This report is based on the analysis of Automated Client Eligibility System (ACES) employer name data linked to Medicaid Management Information System eligibility data. ACES employer name information does not permit the identification of separately owned franchises operating under the same business name. The employer name information used in this report is self-reported; it is not a required element of the application for public assistance and is not independently verified by DSHS.

460. AGTOPROF INC

Clients or persons with dependents with DSHS medical coverage, by type of DSHS coverage

Associated DSHS medical clients and estimated medical and mental health expenditures

PREPARED BY: DSHS Research and Data Analysis Division, March 2011

DSHS employed clients and their DSHS-covered dependents

	January 2010	April 2010
Number of Employed Clients	3	4
Number Employed 0-91 Days with Firm	0	1
Number Employed 92-365 Days with Firm	2	1
Number Employed 366+ Days with Firm	1	2
Associated DSHS Medical Clients	5	5
Family Medical	2	2
Children's Medical and SCHIP	0	0
Pregnant Women	1	1
Persons with Disabilities	1	1
Other Coverage	1	1
Monthly Medical and MH Expenditures - All Funds	\$2,443	\$2,443
General Fund-State	\$963	\$963
General Fund-Federal	\$1,480	\$1,480
Health Services Account	\$1	\$1

Non-client persons with DSHS-covered dependents

	January 2010	April 2010
Number of Employed Persons	32	39
Number Employed 0-91 Days with Firm	2	7
Number Employed 92-365 Days with Firm	12	7
Number Employed 366+ Days with Firm	18	25
Associated DSHS Medical Clients	54	63
Family Medical	2	9
Children's Medical and SCHIP	49	51
Pregnant Women	1	2
Persons with Disabilities	2	1
Other Coverage	0	0
Monthly Medical and MH Expenditures - All Funds	\$10,240	\$12,323
General Fund-State	\$4,673	\$5,547
General Fund-Federal	\$5,564	\$6,775
Health Services Account	\$2	\$1

TOTAL

	January 2010	April 2010
Number of Employed Clients/Persons	35	43
Number Employed 0-91 Days with Firm	2	8
Number Employed 92-365 Days with Firm	14	8
Number Employed 366+ Days with Firm	19	27
Associated DSHS Medical Clients	59	68
Family Medical	4	11
Children's Medical and SCHIP	49	51
Pregnant Women	2	3
Persons with Disabilities	3	2
Other Coverage	1	1
Monthly Medical and MH Expenditures - All Funds	\$12,683	\$14,766
General Fund-State	\$5,636	\$6,509
General Fund-Federal	\$7,044	\$8,255
Health Services Account	\$3	\$2

DATA SOURCES: This report is based on the analysis of Automated Client Eligibility System (ACES) employer name data linked to Medicaid Management Information System eligibility data. ACES employer name information does not permit the identification of separately owned franchises operating under the same business name. The employer name information used in this report is self-reported; it is not a required element of the application for public assistance and is not independently verified by DSHS.

460. EAST VALLEY SCHOOL DISTRICT

Clients or persons with dependents with DSHS medical coverage, by type of DSHS coverage

Associated DSHS medical clients and estimated medical and mental health expenditures

PREPARED BY: DSHS Research and Data Analysis Division, March 2011

DSHS employed clients and their DSHS-covered dependents

	January 2010	April 2010
Number of Employed Clients	9	9
Number Employed 0-91 Days with Firm	2	0
Number Employed 92-365 Days with Firm	3	5
Number Employed 366+ Days with Firm	4	4
Associated DSHS Medical Clients	15	15
Family Medical	11	11
Children's Medical and SCHIP	3	3
Pregnant Women	1	1
Persons with Disabilities	0	0
Other Coverage	0	0
Monthly Medical and MH Expenditures - All Funds	\$4,228	\$4,235
General Fund-State	\$1,553	\$1,556
General Fund-Federal	\$2,674	\$2,679
Health Services Account	\$0	\$0

Non-client persons with DSHS-covered dependents

	January 2010	April 2010
Number of Employed Persons	27	33
Number Employed 0-91 Days with Firm	0	1
Number Employed 92-365 Days with Firm	2	6
Number Employed 366+ Days with Firm	25	26
Associated DSHS Medical Clients	52	64
Family Medical	0	0
Children's Medical and SCHIP	52	64
Pregnant Women	0	0
Persons with Disabilities	0	0
Other Coverage	0	0
Monthly Medical and MH Expenditures - All Funds	\$8,571	\$10,391
General Fund-State	\$3,060	\$3,706
General Fund-Federal	\$5,511	\$6,685
Health Services Account	\$0	\$0

TOTAL

	January 2010	April 2010
Number of Employed Clients/Persons	36	42
Number Employed 0-91 Days with Firm	2	1
Number Employed 92-365 Days with Firm	5	11
Number Employed 366+ Days with Firm	29	30
Associated DSHS Medical Clients	67	79
Family Medical	11	11
Children's Medical and SCHIP	55	67
Pregnant Women	1	1
Persons with Disabilities	0	0
Other Coverage	0	0
Monthly Medical and MH Expenditures - All Funds	\$12,799	\$14,626
General Fund-State	\$4,613	\$5,262
General Fund-Federal	\$8,186	\$9,365
Health Services Account	\$0	\$0

DATA SOURCES: This report is based on the analysis of Automated Client Eligibility System (ACES) employer name data linked to Medicaid Management Information System eligibility data. ACES employer name information does not permit the identification of separately owned franchises operating under the same business name. The employer name information used in this report is self-reported; it is not a required element of the application for public assistance and is not independently verified by DSHS.

460. EL SOMBRERO

Clients or persons with dependents with DSHS medical coverage, by type of DSHS coverage

Associated DSHS medical clients and estimated medical and mental health expenditures

PREPARED BY: DSHS Research and Data Analysis Division, March 2011

DSHS employed clients and their DSHS-covered dependents

	January 2010	April 2010
Number of Employed Clients	6	11
Number Employed 0-91 Days with Firm	1	1
Number Employed 92-365 Days with Firm	3	5
Number Employed 366+ Days with Firm	2	5
Associated DSHS Medical Clients	7	14
Family Medical	3	11
Children's Medical and SCHIP	2	1
Pregnant Women	2	2
Persons with Disabilities	0	0
Other Coverage	0	0
Monthly Medical and MH Expenditures - All Funds	\$2,843	\$4,761
General Fund-State	\$1,058	\$1,762
General Fund-Federal	\$1,785	\$2,999
Health Services Account	\$0	\$0

Non-client persons with DSHS-covered dependents

	January 2010	April 2010
Number of Employed Persons	31	30
Number Employed 0-91 Days with Firm	0	2
Number Employed 92-365 Days with Firm	4	4
Number Employed 366+ Days with Firm	27	24
Associated DSHS Medical Clients	35	42
Family Medical	3	5
Children's Medical and SCHIP	32	35
Pregnant Women	0	2
Persons with Disabilities	0	0
Other Coverage	0	0
Monthly Medical and MH Expenditures - All Funds	\$5,868	\$8,483
General Fund-State	\$2,270	\$3,356
General Fund-Federal	\$3,598	\$5,127
Health Services Account	\$0	\$0

TOTAL

	January 2010	April 2010
Number of Employed Clients/Persons	37	41
Number Employed 0-91 Days with Firm	1	3
Number Employed 92-365 Days with Firm	7	9
Number Employed 366+ Days with Firm	29	29
Associated DSHS Medical Clients	42	56
Family Medical	6	16
Children's Medical and SCHIP	34	36
Pregnant Women	2	4
Persons with Disabilities	0	0
Other Coverage	0	0
Monthly Medical and MH Expenditures - All Funds	\$8,711	\$13,244
General Fund-State	\$3,328	\$5,118
General Fund-Federal	\$5,383	\$8,126
Health Services Account	\$0	\$0

DATA SOURCES: This report is based on the analysis of Automated Client Eligibility System (ACES) employer name data linked to Medicaid Management Information System eligibility data. ACES employer name information does not permit the identification of separately owned franchises operating under the same business name. The employer name information used in this report is self-reported; it is not a required element of the application for public assistance and is not independently verified by DSHS.

460. SALLY'S BEAUTY SUPPLY

Clients or persons with dependents with DSHS medical coverage, by type of DSHS coverage

Associated DSHS medical clients and estimated medical and mental health expenditures

PREPARED BY: DSHS Research and Data Analysis Division, March 2011

DSHS employed clients and their DSHS-covered dependents

	January 2010	April 2010
Number of Employed Clients	27	23
Number Employed 0-91 Days with Firm	6	2
Number Employed 92-365 Days with Firm	10	9
Number Employed 366+ Days with Firm	11	12
Associated DSHS Medical Clients	43	43
Family Medical	34	35
Children's Medical and SCHIP	2	3
Pregnant Women	7	5
Persons with Disabilities	0	0
Other Coverage	0	0
Monthly Medical and MH Expenditures - All Funds	\$15,237	\$13,927
General Fund-State	\$5,646	\$5,144
General Fund-Federal	\$9,591	\$8,782
Health Services Account	\$0	\$0

Non-client persons with DSHS-covered dependents

	January 2010	April 2010
Number of Employed Persons	14	14
Number Employed 0-91 Days with Firm	0	1
Number Employed 92-365 Days with Firm	2	2
Number Employed 366+ Days with Firm	12	11
Associated DSHS Medical Clients	21	23
Family Medical	0	0
Children's Medical and SCHIP	20	23
Pregnant Women	0	0
Persons with Disabilities	1	0
Other Coverage	0	0
Monthly Medical and MH Expenditures - All Funds	\$4,051	\$3,791
General Fund-State	\$1,462	\$1,353
General Fund-Federal	\$2,588	\$2,438
Health Services Account	\$1	\$0

TOTAL

	January 2010	April 2010
Number of Employed Clients/Persons	41	37
Number Employed 0-91 Days with Firm	6	3
Number Employed 92-365 Days with Firm	12	11
Number Employed 366+ Days with Firm	23	23
Associated DSHS Medical Clients	64	66
Family Medical	34	35
Children's Medical and SCHIP	22	26
Pregnant Women	7	5
Persons with Disabilities	1	0
Other Coverage	0	0
Monthly Medical and MH Expenditures - All Funds	\$19,289	\$17,718
General Fund-State	\$7,109	\$6,498
General Fund-Federal	\$12,180	\$11,220
Health Services Account	\$1	\$0

DATA SOURCES: This report is based on the analysis of Automated Client Eligibility System (ACES) employer name data linked to Medicaid Management Information System eligibility data. ACES employer name information does not permit the identification of separately owned franchises operating under the same business name. The employer name information used in this report is self-reported; it is not a required element of the application for public assistance and is not independently verified by DSHS.

460. SHELTON SCHOOL DISTRICT

Clients or persons with dependents with DSHS medical coverage, by type of DSHS coverage

Associated DSHS medical clients and estimated medical and mental health expenditures

PREPARED BY: DSHS Research and Data Analysis Division, March 2011

DSHS employed clients and their DSHS-covered dependents

	January 2010	April 2010
Number of Employed Clients	11	12
Number Employed 0-91 Days with Firm	1	1
Number Employed 92-365 Days with Firm	3	3
Number Employed 366+ Days with Firm	7	8
Associated DSHS Medical Clients	23	24
Family Medical	15	15
Children's Medical and SCHIP	5	5
Pregnant Women	1	2
Persons with Disabilities	1	1
Other Coverage	1	1
Monthly Medical and MH Expenditures - All Funds	\$6,699	\$7,554
General Fund-State	\$2,513	\$2,836
General Fund-Federal	\$4,186	\$4,717
Health Services Account	\$1	\$1

Non-client persons with DSHS-covered dependents

	January 2010	April 2010
Number of Employed Persons	28	27
Number Employed 0-91 Days with Firm	0	0
Number Employed 92-365 Days with Firm	1	1
Number Employed 366+ Days with Firm	27	26
Associated DSHS Medical Clients	45	47
Family Medical	0	0
Children's Medical and SCHIP	45	47
Pregnant Women	0	0
Persons with Disabilities	0	0
Other Coverage	0	0
Monthly Medical and MH Expenditures - All Funds	\$7,239	\$7,529
General Fund-State	\$2,637	\$2,740
General Fund-Federal	\$4,602	\$4,789
Health Services Account	\$0	\$0

TOTAL

	January 2010	April 2010
Number of Employed Clients/Persons	39	39
Number Employed 0-91 Days with Firm	1	1
Number Employed 92-365 Days with Firm	4	4
Number Employed 366+ Days with Firm	34	34
Associated DSHS Medical Clients	68	71
Family Medical	15	15
Children's Medical and SCHIP	50	52
Pregnant Women	1	2
Persons with Disabilities	1	1
Other Coverage	1	1
Monthly Medical and MH Expenditures - All Funds	\$13,938	\$15,083
General Fund-State	\$5,150	\$5,576
General Fund-Federal	\$8,787	\$9,506
Health Services Account	\$1	\$1

DATA SOURCES: This report is based on the analysis of Automated Client Eligibility System (ACES) employer name data linked to Medicaid Management Information System eligibility data. ACES employer name information does not permit the identification of separately owned franchises operating under the same business name. The employer name information used in this report is self-reported; it is not a required element of the application for public assistance and is not independently verified by DSHS.

460. TACOMA COMMUNITY COLLEGE

Clients or persons with dependents with DSHS medical coverage, by type of DSHS coverage

Associated DSHS medical clients and estimated medical and mental health expenditures

PREPARED BY: DSHS Research and Data Analysis Division, March 2011

DSHS employed clients and their DSHS-covered dependents

	January 2010	April 2010
Number of Employed Clients	30	23
Number Employed 0-91 Days with Firm	3	2
Number Employed 92-365 Days with Firm	14	12
Number Employed 366+ Days with Firm	13	9
Associated DSHS Medical Clients	64	45
Family Medical	52	44
Children's Medical and SCHIP	7	1
Pregnant Women	2	0
Persons with Disabilities	2	0
Other Coverage	1	0
Monthly Medical and MH Expenditures - All Funds	\$17,737	\$11,647
General Fund-State	\$6,667	\$4,261
General Fund-Federal	\$11,068	\$7,386
Health Services Account	\$2	\$0

Non-client persons with DSHS-covered dependents

	January 2010	April 2010
Number of Employed Persons	12	13
Number Employed 0-91 Days with Firm	0	1
Number Employed 92-365 Days with Firm	3	3
Number Employed 366+ Days with Firm	9	9
Associated DSHS Medical Clients	15	17
Family Medical	0	0
Children's Medical and SCHIP	15	17
Pregnant Women	0	0
Persons with Disabilities	0	0
Other Coverage	0	0
Monthly Medical and MH Expenditures - All Funds	\$2,472	\$2,802
General Fund-State	\$883	\$1,000
General Fund-Federal	\$1,590	\$1,802
Health Services Account	\$0	\$0

TOTAL

	January 2010	April 2010
Number of Employed Clients/Persons	42	36
Number Employed 0-91 Days with Firm	3	3
Number Employed 92-365 Days with Firm	17	15
Number Employed 366+ Days with Firm	22	18
Associated DSHS Medical Clients	79	62
Family Medical	52	44
Children's Medical and SCHIP	22	18
Pregnant Women	2	0
Persons with Disabilities	2	0
Other Coverage	1	0
Monthly Medical and MH Expenditures - All Funds	\$20,210	\$14,449
General Fund-State	\$7,550	\$5,262
General Fund-Federal	\$12,658	\$9,188
Health Services Account	\$2	\$0

DATA SOURCES: This report is based on the analysis of Automated Client Eligibility System (ACES) employer name data linked to Medicaid Management Information System eligibility data. ACES employer name information does not permit the identification of separately owned franchises operating under the same business name. The employer name information used in this report is self-reported; it is not a required element of the application for public assistance and is not independently verified by DSHS.

460. WILLOW DRIVE NURSERY

Clients or persons with dependents with DSHS medical coverage, by type of DSHS coverage

Associated DSHS medical clients and estimated medical and mental health expenditures

PREPARED BY: DSHS Research and Data Analysis Division, March 2011

DSHS employed clients and their DSHS-covered dependents

	January 2010	April 2010
Number of Employed Clients	4	2
Number Employed 0-91 Days with Firm	1	0
Number Employed 92-365 Days with Firm	2	0
Number Employed 366+ Days with Firm	1	2
Associated DSHS Medical Clients	6	1
Family Medical	5	0
Children's Medical and SCHIP	0	0
Pregnant Women	1	1
Persons with Disabilities	0	0
Other Coverage	0	0
Monthly Medical and MH Expenditures - All Funds	\$2,165	\$863
General Fund-State	\$803	\$326
General Fund-Federal	\$1,362	\$537
Health Services Account	\$0	\$0

Non-client persons with DSHS-covered dependents

	January 2010	April 2010
Number of Employed Persons	39	33
Number Employed 0-91 Days with Firm	4	1
Number Employed 92-365 Days with Firm	9	6
Number Employed 366+ Days with Firm	26	26
Associated DSHS Medical Clients	95	91
Family Medical	10	5
Children's Medical and SCHIP	85	86
Pregnant Women	0	0
Persons with Disabilities	0	0
Other Coverage	0	0
Monthly Medical and MH Expenditures - All Funds	\$15,691	\$14,688
General Fund-State	\$6,234	\$5,752
General Fund-Federal	\$9,457	\$8,935
Health Services Account	\$0	\$0

TOTAL

	January 2010	April 2010
Number of Employed Clients/Persons	43	35
Number Employed 0-91 Days with Firm	5	1
Number Employed 92-365 Days with Firm	11	6
Number Employed 366+ Days with Firm	27	28
Associated DSHS Medical Clients	101	92
Family Medical	15	5
Children's Medical and SCHIP	85	86
Pregnant Women	1	1
Persons with Disabilities	0	0
Other Coverage	0	0
Monthly Medical and MH Expenditures - All Funds	\$17,856	\$15,550
General Fund-State	\$7,037	\$6,079
General Fund-Federal	\$10,819	\$9,472
Health Services Account	\$0	\$0

DATA SOURCES: This report is based on the analysis of Automated Client Eligibility System (ACES) employer name data linked to Medicaid Management Information System eligibility data. ACES employer name information does not permit the identification of separately owned franchises operating under the same business name. The employer name information used in this report is self-reported; it is not a required element of the application for public assistance and is not independently verified by DSHS.

467. AGRIMACS

Clients or persons with dependents with DSHS medical coverage, by type of DSHS coverage

Associated DSHS medical clients and estimated medical and mental health expenditures

PREPARED BY: DSHS Research and Data Analysis Division, March 2011

DSHS employed clients and their DSHS-covered dependents

	January 2010	April 2010
Number of Employed Clients	3	1
Number Employed 0-91 Days with Firm	1	0
Number Employed 92-365 Days with Firm	2	1
Number Employed 366+ Days with Firm	0	0
Associated DSHS Medical Clients	5	4
Family Medical	3	3
Children's Medical and SCHIP	2	1
Pregnant Women	0	0
Persons with Disabilities	0	0
Other Coverage	0	0
Monthly Medical and MH Expenditures - All Funds	\$1,050	\$945
General Fund-State	\$438	\$344
General Fund-Federal	\$612	\$601
Health Services Account	\$0	\$0

Non-client persons with DSHS-covered dependents

	January 2010	April 2010
Number of Employed Persons	37	36
Number Employed 0-91 Days with Firm	2	3
Number Employed 92-365 Days with Firm	13	7
Number Employed 366+ Days with Firm	22	26
Associated DSHS Medical Clients	73	51
Family Medical	6	0
Children's Medical and SCHIP	67	51
Pregnant Women	0	0
Persons with Disabilities	0	0
Other Coverage	0	0
Monthly Medical and MH Expenditures - All Funds	\$11,872	\$7,849
General Fund-State	\$4,923	\$3,248
General Fund-Federal	\$6,949	\$4,602
Health Services Account	\$0	\$0

TOTAL

	January 2010	April 2010
Number of Employed Clients/Persons	40	37
Number Employed 0-91 Days with Firm	3	3
Number Employed 92-365 Days with Firm	15	8
Number Employed 366+ Days with Firm	22	26
Associated DSHS Medical Clients	78	55
Family Medical	9	3
Children's Medical and SCHIP	69	52
Pregnant Women	0	0
Persons with Disabilities	0	0
Other Coverage	0	0
Monthly Medical and MH Expenditures - All Funds	\$12,922	\$8,794
General Fund-State	\$5,361	\$3,592
General Fund-Federal	\$7,561	\$5,202
Health Services Account	\$0	\$0

DATA SOURCES: This report is based on the analysis of Automated Client Eligibility System (ACES) employer name data linked to Medicaid Management Information System eligibility data. ACES employer name information does not permit the identification of separately owned franchises operating under the same business name. The employer name information used in this report is self-reported; it is not a required element of the application for public assistance and is not independently verified by DSHS.

467. CENTRALIA COLLEGE

Clients or persons with dependents with DSHS medical coverage, by type of DSHS coverage

Associated DSHS medical clients and estimated medical and mental health expenditures

PREPARED BY: DSHS Research and Data Analysis Division, March 2011

DSHS employed clients and their DSHS-covered dependents

	January 2010	April 2010
Number of Employed Clients	22	28
Number Employed 0-91 Days with Firm	0	10
Number Employed 92-365 Days with Firm	17	12
Number Employed 366+ Days with Firm	5	6
Associated DSHS Medical Clients	48	63
Family Medical	40	55
Children's Medical and SCHIP	6	4
Pregnant Women	0	0
Persons with Disabilities	2	4
Other Coverage	0	0
Monthly Medical and MH Expenditures - All Funds	\$12,332	\$17,509
General Fund-State	\$4,514	\$6,431
General Fund-Federal	\$7,816	\$11,075
Health Services Account	\$1	\$3

Non-client persons with DSHS-covered dependents

	January 2010	April 2010
Number of Employed Persons	13	14
Number Employed 0-91 Days with Firm	2	1
Number Employed 92-365 Days with Firm	6	6
Number Employed 366+ Days with Firm	5	7
Associated DSHS Medical Clients	21	24
Family Medical	0	0
Children's Medical and SCHIP	20	23
Pregnant Women	0	0
Persons with Disabilities	1	1
Other Coverage	0	0
Monthly Medical and MH Expenditures - All Funds	\$4,088	\$4,583
General Fund-State	\$1,476	\$1,653
General Fund-Federal	\$2,611	\$2,929
Health Services Account	\$1	\$1

TOTAL

	January 2010	April 2010
Number of Employed Clients/Persons	35	42
Number Employed 0-91 Days with Firm	2	11
Number Employed 92-365 Days with Firm	23	18
Number Employed 366+ Days with Firm	10	13
Associated DSHS Medical Clients	69	87
Family Medical	40	55
Children's Medical and SCHIP	26	27
Pregnant Women	0	0
Persons with Disabilities	3	5
Other Coverage	0	0
Monthly Medical and MH Expenditures - All Funds	\$16,420	\$22,091
General Fund-State	\$5,990	\$8,083
General Fund-Federal	\$10,428	\$14,005
Health Services Account	\$2	\$4

DATA SOURCES: This report is based on the analysis of Automated Client Eligibility System (ACES) employer name data linked to Medicaid Management Information System eligibility data. ACES employer name information does not permit the identification of separately owned franchises operating under the same business name. The employer name information used in this report is self-reported; it is not a required element of the application for public assistance and is not independently verified by DSHS.

467. COAST SEAFOODS

Clients or persons with dependents with DSHS medical coverage, by type of DSHS coverage

Associated DSHS medical clients and estimated medical and mental health expenditures

PREPARED BY: DSHS Research and Data Analysis Division, March 2011

DSHS employed clients and their DSHS-covered dependents

	January 2010	April 2010
Number of Employed Clients	6	8
Number Employed 0-91 Days with Firm	1	1
Number Employed 92-365 Days with Firm	3	3
Number Employed 366+ Days with Firm	2	4
Associated DSHS Medical Clients	12	18
Family Medical	10	15
Children's Medical and SCHIP	1	1
Pregnant Women	1	2
Persons with Disabilities	0	0
Other Coverage	0	0
Monthly Medical and MH Expenditures - All Funds	\$3,641	\$5,806
General Fund-State	\$1,341	\$2,144
General Fund-Federal	\$2,299	\$3,662
Health Services Account	\$0	\$0

Non-client persons with DSHS-covered dependents

	January 2010	April 2010
Number of Employed Persons	31	32
Number Employed 0-91 Days with Firm	4	2
Number Employed 92-365 Days with Firm	4	7
Number Employed 366+ Days with Firm	23	23
Associated DSHS Medical Clients	59	69
Family Medical	15	18
Children's Medical and SCHIP	43	51
Pregnant Women	0	0
Persons with Disabilities	1	0
Other Coverage	0	0
Monthly Medical and MH Expenditures - All Funds	\$11,624	\$12,646
General Fund-State	\$4,433	\$4,833
General Fund-Federal	\$7,190	\$7,813
Health Services Account	\$1	\$0

TOTAL

	January 2010	April 2010
Number of Employed Clients/Persons	37	40
Number Employed 0-91 Days with Firm	5	3
Number Employed 92-365 Days with Firm	7	10
Number Employed 366+ Days with Firm	25	27
Associated DSHS Medical Clients	71	87
Family Medical	25	33
Children's Medical and SCHIP	44	52
Pregnant Women	1	2
Persons with Disabilities	1	0
Other Coverage	0	0
Monthly Medical and MH Expenditures - All Funds	\$15,265	\$18,452
General Fund-State	\$5,775	\$6,978
General Fund-Federal	\$9,489	\$11,475
Health Services Account	\$1	\$0

DATA SOURCES: This report is based on the analysis of Automated Client Eligibility System (ACES) employer name data linked to Medicaid Management Information System eligibility data. ACES employer name information does not permit the identification of separately owned franchises operating under the same business name. The employer name information used in this report is self-reported; it is not a required element of the application for public assistance and is not independently verified by DSHS.

467. COLUMBIA DISTRIBUTING

Clients or persons with dependents with DSHS medical coverage, by type of DSHS coverage

Associated DSHS medical clients and estimated medical and mental health expenditures

PREPARED BY: DSHS Research and Data Analysis Division, March 2011

DSHS employed clients and their DSHS-covered dependents

	January 2010	April 2010
Number of Employed Clients	4	4
Number Employed 0-91 Days with Firm	1	2
Number Employed 92-365 Days with Firm	3	1
Number Employed 366+ Days with Firm	0	1
Associated DSHS Medical Clients	9	10
Family Medical	9	10
Children's Medical and SCHIP	0	0
Pregnant Women	0	0
Persons with Disabilities	0	0
Other Coverage	0	0
Monthly Medical and MH Expenditures - All Funds	\$2,356	\$2,613
General Fund-State	\$862	\$956
General Fund-Federal	\$1,494	\$1,657
Health Services Account	\$0	\$0

Non-client persons with DSHS-covered dependents

	January 2010	April 2010
Number of Employed Persons	35	34
Number Employed 0-91 Days with Firm	0	1
Number Employed 92-365 Days with Firm	7	9
Number Employed 366+ Days with Firm	28	24
Associated DSHS Medical Clients	72	74
Family Medical	0	0
Children's Medical and SCHIP	68	68
Pregnant Women	4	6
Persons with Disabilities	0	0
Other Coverage	0	0
Monthly Medical and MH Expenditures - All Funds	\$14,381	\$16,166
General Fund-State	\$5,429	\$6,047
General Fund-Federal	\$8,952	\$10,119
Health Services Account	\$0	\$0

TOTAL

	January 2010	April 2010
Number of Employed Clients/Persons	39	38
Number Employed 0-91 Days with Firm	1	3
Number Employed 92-365 Days with Firm	10	10
Number Employed 366+ Days with Firm	28	25
Associated DSHS Medical Clients	81	84
Family Medical	9	10
Children's Medical and SCHIP	68	68
Pregnant Women	4	6
Persons with Disabilities	0	0
Other Coverage	0	0
Monthly Medical and MH Expenditures - All Funds	\$16,736	\$18,779
General Fund-State	\$6,291	\$7,003
General Fund-Federal	\$10,445	\$11,776
Health Services Account	\$0	\$0

DATA SOURCES: This report is based on the analysis of Automated Client Eligibility System (ACES) employer name data linked to Medicaid Management Information System eligibility data. ACES employer name information does not permit the identification of separately owned franchises operating under the same business name. The employer name information used in this report is self-reported; it is not a required element of the application for public assistance and is not independently verified by DSHS.

467. EVERGREEN HOSPITAL

Clients or persons with dependents with DSHS medical coverage, by type of DSHS coverage

Associated DSHS medical clients and estimated medical and mental health expenditures

PREPARED BY: DSHS Research and Data Analysis Division, March 2011

DSHS employed clients and their DSHS-covered dependents

	January 2010	April 2010
Number of Employed Clients	7	5
Number Employed 0-91 Days with Firm	1	0
Number Employed 92-365 Days with Firm	2	2
Number Employed 366+ Days with Firm	4	3
Associated DSHS Medical Clients	14	13
Family Medical	6	6
Children's Medical and SCHIP	5	4
Pregnant Women	2	2
Persons with Disabilities	1	1
Other Coverage	0	0
Monthly Medical and MH Expenditures - All Funds	\$4,909	\$4,736
General Fund-State	\$1,819	\$1,758
General Fund-Federal	\$3,089	\$2,978
Health Services Account	\$1	\$1

Non-client persons with DSHS-covered dependents

	January 2010	April 2010
Number of Employed Persons	30	35
Number Employed 0-91 Days with Firm	0	0
Number Employed 92-365 Days with Firm	3	4
Number Employed 366+ Days with Firm	27	31
Associated DSHS Medical Clients	45	50
Family Medical	0	0
Children's Medical and SCHIP	44	49
Pregnant Women	1	1
Persons with Disabilities	0	0
Other Coverage	0	0
Monthly Medical and MH Expenditures - All Funds	\$7,858	\$8,682
General Fund-State	\$2,874	\$3,168
General Fund-Federal	\$4,983	\$5,513
Health Services Account	\$0	\$0

TOTAL

	January 2010	April 2010
Number of Employed Clients/Persons	37	40
Number Employed 0-91 Days with Firm	1	0
Number Employed 92-365 Days with Firm	5	6
Number Employed 366+ Days with Firm	31	34
Associated DSHS Medical Clients	59	63
Family Medical	6	6
Children's Medical and SCHIP	49	53
Pregnant Women	3	3
Persons with Disabilities	1	1
Other Coverage	0	0
Monthly Medical and MH Expenditures - All Funds	\$12,767	\$13,418
General Fund-State	\$4,694	\$4,926
General Fund-Federal	\$8,072	\$8,491
Health Services Account	\$1	\$1

DATA SOURCES: This report is based on the analysis of Automated Client Eligibility System (ACES) employer name data linked to Medicaid Management Information System eligibility data. ACES employer name information does not permit the identification of separately owned franchises operating under the same business name. The employer name information used in this report is self-reported; it is not a required element of the application for public assistance and is not independently verified by DSHS.

467. KYLE MATHISON ORCHARDS

Clients or persons with dependents with DSHS medical coverage, by type of DSHS coverage

Associated DSHS medical clients and estimated medical and mental health expenditures

PREPARED BY: DSHS Research and Data Analysis Division, March 2011

DSHS employed clients and their DSHS-covered dependents

	January 2010	April 2010
Number of Employed Clients	5	1
Number Employed 0-91 Days with Firm	0	0
Number Employed 92-365 Days with Firm	3	1
Number Employed 366+ Days with Firm	2	0
Associated DSHS Medical Clients	4	0
Family Medical	0	0
Children's Medical and SCHIP	3	0
Pregnant Women	1	0
Persons with Disabilities	0	0
Other Coverage	0	0
Monthly Medical and MH Expenditures - All Funds	\$1,297	\$0
General Fund-State	\$537	\$0
General Fund-Federal	\$760	\$0
Health Services Account	\$0	\$0

Non-client persons with DSHS-covered dependents

	January 2010	April 2010
Number of Employed Persons	36	35
Number Employed 0-91 Days with Firm	1	2
Number Employed 92-365 Days with Firm	12	9
Number Employed 366+ Days with Firm	23	24
Associated DSHS Medical Clients	65	62
Family Medical	2	2
Children's Medical and SCHIP	59	55
Pregnant Women	4	5
Persons with Disabilities	0	0
Other Coverage	0	0
Monthly Medical and MH Expenditures - All Funds	\$12,974	\$13,356
General Fund-State	\$5,380	\$5,367
General Fund-Federal	\$7,594	\$7,990
Health Services Account	\$0	\$0

TOTAL

	January 2010	April 2010
Number of Employed Clients/Persons	41	36
Number Employed 0-91 Days with Firm	1	2
Number Employed 92-365 Days with Firm	15	10
Number Employed 366+ Days with Firm	25	24
Associated DSHS Medical Clients	69	62
Family Medical	2	2
Children's Medical and SCHIP	62	55
Pregnant Women	5	5
Persons with Disabilities	0	0
Other Coverage	0	0
Monthly Medical and MH Expenditures - All Funds	\$14,271	\$13,356
General Fund-State	\$5,917	\$5,367
General Fund-Federal	\$8,354	\$7,990
Health Services Account	\$0	\$0

DATA SOURCES: This report is based on the analysis of Automated Client Eligibility System (ACES) employer name data linked to Medicaid Management Information System eligibility data. ACES employer name information does not permit the identification of separately owned franchises operating under the same business name. The employer name information used in this report is self-reported; it is not a required element of the application for public assistance and is not independently verified by DSHS.

467. OFFICE MAX

Clients or persons with dependents with DSHS medical coverage, by type of DSHS coverage

Associated DSHS medical clients and estimated medical and mental health expenditures

PREPARED BY: DSHS Research and Data Analysis Division, March 2011

DSHS employed clients and their DSHS-covered dependents

	January 2010	April 2010
Number of Employed Clients	18	17
Number Employed 0-91 Days with Firm	0	1
Number Employed 92-365 Days with Firm	5	4
Number Employed 366+ Days with Firm	13	12
Associated DSHS Medical Clients	26	24
Family Medical	13	10
Children's Medical and SCHIP	3	5
Pregnant Women	5	4
Persons with Disabilities	5	5
Other Coverage	0	0
Monthly Medical and MH Expenditures - All Funds	\$12,384	\$11,063
General Fund-State	\$4,637	\$4,140
General Fund-Federal	\$7,743	\$6,919
Health Services Account	\$4	\$4

Non-client persons with DSHS-covered dependents

	January 2010	April 2010
Number of Employed Persons	21	21
Number Employed 0-91 Days with Firm	2	0
Number Employed 92-365 Days with Firm	4	3
Number Employed 366+ Days with Firm	15	18
Associated DSHS Medical Clients	33	31
Family Medical	0	0
Children's Medical and SCHIP	31	31
Pregnant Women	1	0
Persons with Disabilities	1	0
Other Coverage	0	0
Monthly Medical and MH Expenditures - All Funds	\$6,902	\$5,031
General Fund-State	\$2,508	\$1,794
General Fund-Federal	\$4,393	\$3,237
Health Services Account	\$1	\$0

TOTAL

	January 2010	April 2010
Number of Employed Clients/Persons	39	38
Number Employed 0-91 Days with Firm	2	1
Number Employed 92-365 Days with Firm	9	7
Number Employed 366+ Days with Firm	28	30
Associated DSHS Medical Clients	59	55
Family Medical	13	10
Children's Medical and SCHIP	34	36
Pregnant Women	6	4
Persons with Disabilities	6	5
Other Coverage	0	0
Monthly Medical and MH Expenditures - All Funds	\$19,286	\$16,094
General Fund-State	\$7,145	\$5,934
General Fund-Federal	\$12,136	\$10,156
Health Services Account	\$5	\$4

DATA SOURCES: This report is based on the analysis of Automated Client Eligibility System (ACES) employer name data linked to Medicaid Management Information System eligibility data. ACES employer name information does not permit the identification of separately owned franchises operating under the same business name. The employer name information used in this report is self-reported; it is not a required element of the application for public assistance and is not independently verified by DSHS.

467. RESERS FINE FOODS

Clients or persons with dependents with DSHS medical coverage, by type of DSHS coverage

Associated DSHS medical clients and estimated medical and mental health expenditures

PREPARED BY: DSHS Research and Data Analysis Division, March 2011

DSHS employed clients and their DSHS-covered dependents

	January 2010	April 2010
Number of Employed Clients	5	5
Number Employed 0-91 Days with Firm	0	0
Number Employed 92-365 Days with Firm	1	0
Number Employed 366+ Days with Firm	4	5
Associated DSHS Medical Clients	12	11
Family Medical	6	6
Children's Medical and SCHIP	3	2
Pregnant Women	3	3
Persons with Disabilities	0	0
Other Coverage	0	0
Monthly Medical and MH Expenditures - All Funds	\$4,643	\$4,478
General Fund-State	\$1,726	\$1,667
General Fund-Federal	\$2,917	\$2,811
Health Services Account	\$0	\$0

Non-client persons with DSHS-covered dependents

	January 2010	April 2010
Number of Employed Persons	34	33
Number Employed 0-91 Days with Firm	0	0
Number Employed 92-365 Days with Firm	2	1
Number Employed 366+ Days with Firm	32	32
Associated DSHS Medical Clients	80	70
Family Medical	0	0
Children's Medical and SCHIP	78	66
Pregnant Women	1	2
Persons with Disabilities	1	2
Other Coverage	0	0
Monthly Medical and MH Expenditures - All Funds	\$14,272	\$14,068
General Fund-State	\$5,354	\$5,204
General Fund-Federal	\$8,918	\$8,863
Health Services Account	\$1	\$2

TOTAL

	January 2010	April 2010
Number of Employed Clients/Persons	39	38
Number Employed 0-91 Days with Firm	0	0
Number Employed 92-365 Days with Firm	3	1
Number Employed 366+ Days with Firm	36	37
Associated DSHS Medical Clients	92	81
Family Medical	6	6
Children's Medical and SCHIP	81	68
Pregnant Women	4	5
Persons with Disabilities	1	2
Other Coverage	0	0
Monthly Medical and MH Expenditures - All Funds	\$18,915	\$18,546
General Fund-State	\$7,079	\$6,871
General Fund-Federal	\$11,835	\$11,674
Health Services Account	\$1	\$2

DATA SOURCES: This report is based on the analysis of Automated Client Eligibility System (ACES) employer name data linked to Medicaid Management Information System eligibility data. ACES employer name information does not permit the identification of separately owned franchises operating under the same business name. The employer name information used in this report is self-reported; it is not a required element of the application for public assistance and is not independently verified by DSHS.

467. TOPPENISH SCHOOL DISTRICT

Clients or persons with dependents with DSHS medical coverage, by type of DSHS coverage

Associated DSHS medical clients and estimated medical and mental health expenditures

PREPARED BY: DSHS Research and Data Analysis Division, March 2011

DSHS employed clients and their DSHS-covered dependents

	January 2010	April 2010
Number of Employed Clients	8	12
Number Employed 0-91 Days with Firm	0	0
Number Employed 92-365 Days with Firm	3	4
Number Employed 366+ Days with Firm	5	8
Associated DSHS Medical Clients	9	28
Family Medical	9	23
Children's Medical and SCHIP	0	3
Pregnant Women	0	1
Persons with Disabilities	0	1
Other Coverage	0	0
Monthly Medical and MH Expenditures - All Funds	\$2,333	\$8,326
General Fund-State	\$854	\$3,072
General Fund-Federal	\$1,479	\$5,253
Health Services Account	\$0	\$1

Non-client persons with DSHS-covered dependents

	January 2010	April 2010
Number of Employed Persons	29	28
Number Employed 0-91 Days with Firm	2	1
Number Employed 92-365 Days with Firm	4	5
Number Employed 366+ Days with Firm	23	22
Associated DSHS Medical Clients	65	55
Family Medical	0	0
Children's Medical and SCHIP	65	54
Pregnant Women	0	1
Persons with Disabilities	0	0
Other Coverage	0	0
Monthly Medical and MH Expenditures - All Funds	\$10,556	\$9,605
General Fund-State	\$3,764	\$3,443
General Fund-Federal	\$6,791	\$6,162
Health Services Account	\$0	\$0

TOTAL

	January 2010	April 2010
Number of Employed Clients/Persons	37	40
Number Employed 0-91 Days with Firm	2	1
Number Employed 92-365 Days with Firm	7	9
Number Employed 366+ Days with Firm	28	30
Associated DSHS Medical Clients	74	83
Family Medical	9	23
Children's Medical and SCHIP	65	57
Pregnant Women	0	2
Persons with Disabilities	0	1
Other Coverage	0	0
Monthly Medical and MH Expenditures - All Funds	\$12,888	\$17,931
General Fund-State	\$4,618	\$6,515
General Fund-Federal	\$8,270	\$11,415
Health Services Account	\$0	\$1

DATA SOURCES: This report is based on the analysis of Automated Client Eligibility System (ACES) employer name data linked to Medicaid Management Information System eligibility data. ACES employer name information does not permit the identification of separately owned franchises operating under the same business name. The employer name information used in this report is self-reported; it is not a required element of the application for public assistance and is not independently verified by DSHS.

467. TRIPLE B CORP

Clients or persons with dependents with DSHS medical coverage, by type of DSHS coverage

Associated DSHS medical clients and estimated medical and mental health expenditures

PREPARED BY: DSHS Research and Data Analysis Division, March 2011

DSHS employed clients and their DSHS-covered dependents

	January 2010	April 2010
Number of Employed Clients	7	5
Number Employed 0-91 Days with Firm	0	0
Number Employed 92-365 Days with Firm	4	2
Number Employed 366+ Days with Firm	3	3
Associated DSHS Medical Clients	18	14
Family Medical	15	12
Children's Medical and SCHIP	1	1
Pregnant Women	1	1
Persons with Disabilities	1	0
Other Coverage	0	0
Monthly Medical and MH Expenditures - All Funds	\$5,537	\$4,148
General Fund-State	\$2,269	\$1,527
General Fund-Federal	\$3,267	\$2,621
Health Services Account	\$1	\$0

Non-client persons with DSHS-covered dependents

	January 2010	April 2010
Number of Employed Persons	32	33
Number Employed 0-91 Days with Firm	0	0
Number Employed 92-365 Days with Firm	7	3
Number Employed 366+ Days with Firm	25	30
Associated DSHS Medical Clients	56	58
Family Medical	0	0
Children's Medical and SCHIP	54	56
Pregnant Women	1	1
Persons with Disabilities	0	0
Other Coverage	1	1
Monthly Medical and MH Expenditures - All Funds	\$9,742	\$10,072
General Fund-State	\$3,512	\$3,630
General Fund-Federal	\$6,230	\$6,442
Health Services Account	\$0	\$0

TOTAL

	January 2010	April 2010
Number of Employed Clients/Persons	39	38
Number Employed 0-91 Days with Firm	0	0
Number Employed 92-365 Days with Firm	11	5
Number Employed 366+ Days with Firm	28	33
Associated DSHS Medical Clients	74	72
Family Medical	15	12
Children's Medical and SCHIP	55	57
Pregnant Women	2	2
Persons with Disabilities	1	0
Other Coverage	1	1
Monthly Medical and MH Expenditures - All Funds	\$15,279	\$14,219
General Fund-State	\$5,782	\$5,157
General Fund-Federal	\$9,497	\$9,062
Health Services Account	\$1	\$0

DATA SOURCES: This report is based on the analysis of Automated Client Eligibility System (ACES) employer name data linked to Medicaid Management Information System eligibility data. ACES employer name information does not permit the identification of separately owned franchises operating under the same business name. The employer name information used in this report is self-reported; it is not a required element of the application for public assistance and is not independently verified by DSHS.

467. VAN WELL NURSERY

Clients or persons with dependents with DSHS medical coverage, by type of DSHS coverage

Associated DSHS medical clients and estimated medical and mental health expenditures

PREPARED BY: DSHS Research and Data Analysis Division, March 2011

DSHS employed clients and their DSHS-covered dependents

	January 2010	April 2010
Number of Employed Clients	3	4
Number Employed 0-91 Days with Firm	0	2
Number Employed 92-365 Days with Firm	1	1
Number Employed 366+ Days with Firm	2	1
Associated DSHS Medical Clients	5	4
Family Medical	0	0
Children's Medical and SCHIP	4	2
Pregnant Women	1	2
Persons with Disabilities	0	0
Other Coverage	0	0
Monthly Medical and MH Expenditures - All Funds	\$1,462	\$2,055
General Fund-State	\$596	\$770
General Fund-Federal	\$866	\$1,285
Health Services Account	\$0	\$0

Non-client persons with DSHS-covered dependents

	January 2010	April 2010
Number of Employed Persons	38	32
Number Employed 0-91 Days with Firm	2	0
Number Employed 92-365 Days with Firm	4	1
Number Employed 366+ Days with Firm	32	31
Associated DSHS Medical Clients	57	39
Family Medical	6	0
Children's Medical and SCHIP	50	37
Pregnant Women	1	2
Persons with Disabilities	0	0
Other Coverage	0	0
Monthly Medical and MH Expenditures - All Funds	\$9,913	\$7,148
General Fund-State	\$4,184	\$3,145
General Fund-Federal	\$5,729	\$4,003
Health Services Account	\$0	\$0

TOTAL

	January 2010	April 2010
Number of Employed Clients/Persons	41	36
Number Employed 0-91 Days with Firm	2	2
Number Employed 92-365 Days with Firm	5	2
Number Employed 366+ Days with Firm	34	32
Associated DSHS Medical Clients	62	43
Family Medical	6	0
Children's Medical and SCHIP	54	39
Pregnant Women	2	4
Persons with Disabilities	0	0
Other Coverage	0	0
Monthly Medical and MH Expenditures - All Funds	\$11,375	\$9,203
General Fund-State	\$4,780	\$3,915
General Fund-Federal	\$6,595	\$5,288
Health Services Account	\$0	\$0

DATA SOURCES: This report is based on the analysis of Automated Client Eligibility System (ACES) employer name data linked to Medicaid Management Information System eligibility data. ACES employer name information does not permit the identification of separately owned franchises operating under the same business name. The employer name information used in this report is self-reported; it is not a required element of the application for public assistance and is not independently verified by DSHS.

467. WESTERN STATE HOSPITAL

Clients or persons with dependents with DSHS medical coverage, by type of DSHS coverage

Associated DSHS medical clients and estimated medical and mental health expenditures

PREPARED BY: DSHS Research and Data Analysis Division, March 2011

DSHS employed clients and their DSHS-covered dependents

	January 2010	April 2010
Number of Employed Clients	7	10
Number Employed 0-91 Days with Firm	1	2
Number Employed 92-365 Days with Firm	1	2
Number Employed 366+ Days with Firm	5	6
Associated DSHS Medical Clients	18	30
Family Medical	11	25
Children's Medical and SCHIP	3	2
Pregnant Women	3	1
Persons with Disabilities	1	2
Other Coverage	0	0
Monthly Medical and MH Expenditures - All Funds	\$6,067	\$8,611
General Fund-State	\$2,247	\$3,169
General Fund-Federal	\$3,819	\$5,442
Health Services Account	\$0	\$1

Non-client persons with DSHS-covered dependents

	January 2010	April 2010
Number of Employed Persons	29	31
Number Employed 0-91 Days with Firm	0	0
Number Employed 92-365 Days with Firm	2	3
Number Employed 366+ Days with Firm	27	28
Associated DSHS Medical Clients	65	73
Family Medical	0	0
Children's Medical and SCHIP	65	73
Pregnant Women	0	0
Persons with Disabilities	0	0
Other Coverage	0	0
Monthly Medical and MH Expenditures - All Funds	\$10,674	\$11,874
General Fund-State	\$3,810	\$4,235
General Fund-Federal	\$6,865	\$7,639
Health Services Account	\$0	\$0

TOTAL

	January 2010	April 2010
Number of Employed Clients/Persons	36	41
Number Employed 0-91 Days with Firm	1	2
Number Employed 92-365 Days with Firm	3	5
Number Employed 366+ Days with Firm	32	34
Associated DSHS Medical Clients	83	103
Family Medical	11	25
Children's Medical and SCHIP	68	75
Pregnant Women	3	1
Persons with Disabilities	1	2
Other Coverage	0	0
Monthly Medical and MH Expenditures - All Funds	\$16,741	\$20,486
General Fund-State	\$6,057	\$7,404
General Fund-Federal	\$10,684	\$13,081
Health Services Account	\$0	\$1

DATA SOURCES: This report is based on the analysis of Automated Client Eligibility System (ACES) employer name data linked to Medicaid Management Information System eligibility data. ACES employer name information does not permit the identification of separately owned franchises operating under the same business name. The employer name information used in this report is self-reported; it is not a required element of the application for public assistance and is not independently verified by DSHS.

467. ZUMIEZ INC

Clients or persons with dependents with DSHS medical coverage, by type of DSHS coverage

Associated DSHS medical clients and estimated medical and mental health expenditures

PREPARED BY: DSHS Research and Data Analysis Division, March 2011

DSHS employed clients and their DSHS-covered dependents

	January 2010	April 2010
Number of Employed Clients	20	14
Number Employed 0-91 Days with Firm	4	2
Number Employed 92-365 Days with Firm	12	7
Number Employed 366+ Days with Firm	4	5
Associated DSHS Medical Clients	31	16
Family Medical	26	14
Children's Medical and SCHIP	3	1
Pregnant Women	1	0
Persons with Disabilities	1	1
Other Coverage	0	0
Monthly Medical and MH Expenditures - All Funds	\$8,891	\$4,623
General Fund-State	\$3,326	\$1,700
General Fund-Federal	\$5,564	\$2,922
Health Services Account	\$1	\$1

Non-client persons with DSHS-covered dependents

	January 2010	April 2010
Number of Employed Persons	22	21
Number Employed 0-91 Days with Firm	1	1
Number Employed 92-365 Days with Firm	3	6
Number Employed 366+ Days with Firm	18	14
Associated DSHS Medical Clients	28	30
Family Medical	2	1
Children's Medical and SCHIP	25	28
Pregnant Women	0	0
Persons with Disabilities	1	1
Other Coverage	0	0
Monthly Medical and MH Expenditures - All Funds	\$5,276	\$5,664
General Fund-State	\$2,016	\$2,041
General Fund-Federal	\$3,260	\$3,622
Health Services Account	\$1	\$1

TOTAL

	January 2010	April 2010
Number of Employed Clients/Persons	42	35
Number Employed 0-91 Days with Firm	5	3
Number Employed 92-365 Days with Firm	15	13
Number Employed 366+ Days with Firm	22	19
Associated DSHS Medical Clients	59	46
Family Medical	28	15
Children's Medical and SCHIP	28	29
Pregnant Women	1	0
Persons with Disabilities	2	2
Other Coverage	0	0
Monthly Medical and MH Expenditures - All Funds	\$14,167	\$10,287
General Fund-State	\$5,342	\$3,741
General Fund-Federal	\$8,824	\$6,544
Health Services Account	\$2	\$2

DATA SOURCES: This report is based on the analysis of Automated Client Eligibility System (ACES) employer name data linked to Medicaid Management Information System eligibility data. ACES employer name information does not permit the identification of separately owned franchises operating under the same business name. The employer name information used in this report is self-reported; it is not a required element of the application for public assistance and is not independently verified by DSHS.

480. BED BATH & BEYOND

Clients or persons with dependents with DSHS medical coverage, by type of DSHS coverage

Associated DSHS medical clients and estimated medical and mental health expenditures

PREPARED BY: DSHS Research and Data Analysis Division, March 2011

DSHS employed clients and their DSHS-covered dependents

	January 2010	April 2010
Number of Employed Clients	19	21
Number Employed 0-91 Days with Firm	7	3
Number Employed 92-365 Days with Firm	6	9
Number Employed 366+ Days with Firm	6	9
Associated DSHS Medical Clients	34	29
Family Medical	19	17
Children's Medical and SCHIP	5	1
Pregnant Women	7	8
Persons with Disabilities	3	3
Other Coverage	0	0
Monthly Medical and MH Expenditures - All Funds	\$12,743	\$12,614
General Fund-State	\$5,069	\$4,814
General Fund-Federal	\$7,671	\$7,797
Health Services Account	\$3	\$3

Non-client persons with DSHS-covered dependents

	January 2010	April 2010
Number of Employed Persons	17	19
Number Employed 0-91 Days with Firm	4	2
Number Employed 92-365 Days with Firm	2	4
Number Employed 366+ Days with Firm	11	13
Associated DSHS Medical Clients	19	21
Family Medical	1	1
Children's Medical and SCHIP	18	19
Pregnant Women	0	1
Persons with Disabilities	0	0
Other Coverage	0	0
Monthly Medical and MH Expenditures - All Funds	\$3,224	\$4,252
General Fund-State	\$1,153	\$1,538
General Fund-Federal	\$2,071	\$2,714
Health Services Account	\$0	\$0

TOTAL

	January 2010	April 2010
Number of Employed Clients/Persons	36	40
Number Employed 0-91 Days with Firm	11	5
Number Employed 92-365 Days with Firm	8	13
Number Employed 366+ Days with Firm	17	22
Associated DSHS Medical Clients	53	50
Family Medical	20	18
Children's Medical and SCHIP	23	20
Pregnant Women	7	9
Persons with Disabilities	3	3
Other Coverage	0	0
Monthly Medical and MH Expenditures - All Funds	\$15,967	\$16,866
General Fund-State	\$6,223	\$6,353
General Fund-Federal	\$9,742	\$10,511
Health Services Account	\$3	\$3

DATA SOURCES: This report is based on the analysis of Automated Client Eligibility System (ACES) employer name data linked to Medicaid Management Information System eligibility data. ACES employer name information does not permit the identification of separately owned franchises operating under the same business name. The employer name information used in this report is self-reported; it is not a required element of the application for public assistance and is not independently verified by DSHS.

480. FASHION LADY BUG

Clients or persons with dependents with DSHS medical coverage, by type of DSHS coverage

Associated DSHS medical clients and estimated medical and mental health expenditures

PREPARED BY: DSHS Research and Data Analysis Division, March 2011

DSHS employed clients and their DSHS-covered dependents

	January 2010	April 2010
Number of Employed Clients	25	23
Number Employed 0-91 Days with Firm	4	3
Number Employed 92-365 Days with Firm	12	10
Number Employed 366+ Days with Firm	9	10
Associated DSHS Medical Clients	41	41
Family Medical	34	29
Children's Medical and SCHIP	3	7
Pregnant Women	3	3
Persons with Disabilities	1	2
Other Coverage	0	0
Monthly Medical and MH Expenditures - All Funds	\$12,736	\$12,709
General Fund-State	\$4,697	\$4,915
General Fund-Federal	\$8,037	\$7,792
Health Services Account	\$1	\$1

Non-client persons with DSHS-covered dependents

	January 2010	April 2010
Number of Employed Persons	15	13
Number Employed 0-91 Days with Firm	0	0
Number Employed 92-365 Days with Firm	5	3
Number Employed 366+ Days with Firm	10	10
Associated DSHS Medical Clients	17	16
Family Medical	0	0
Children's Medical and SCHIP	17	16
Pregnant Women	0	0
Persons with Disabilities	0	0
Other Coverage	0	0
Monthly Medical and MH Expenditures - All Funds	\$2,802	\$2,637
General Fund-State	\$1,000	\$942
General Fund-Federal	\$1,802	\$1,696
Health Services Account	\$0	\$0

TOTAL

	January 2010	April 2010
Number of Employed Clients/Persons	40	36
Number Employed 0-91 Days with Firm	4	3
Number Employed 92-365 Days with Firm	17	13
Number Employed 366+ Days with Firm	19	20
Associated DSHS Medical Clients	58	57
Family Medical	34	29
Children's Medical and SCHIP	20	23
Pregnant Women	3	3
Persons with Disabilities	1	2
Other Coverage	0	0
Monthly Medical and MH Expenditures - All Funds	\$15,538	\$15,346
General Fund-State	\$5,698	\$5,857
General Fund-Federal	\$9,839	\$9,488
Health Services Account	\$1	\$1

DATA SOURCES: This report is based on the analysis of Automated Client Eligibility System (ACES) employer name data linked to Medicaid Management Information System eligibility data. ACES employer name information does not permit the identification of separately owned franchises operating under the same business name. The employer name information used in this report is self-reported; it is not a required element of the application for public assistance and is not independently verified by DSHS.

482. BATTLE GROUND SCHOOL DISTRICT

Clients or persons with dependents with DSHS medical coverage, by type of DSHS coverage

Associated DSHS medical clients and estimated medical and mental health expenditures

PREPARED BY: DSHS Research and Data Analysis Division, March 2011

DSHS employed clients and their DSHS-covered dependents

	January 2010	April 2010
Number of Employed Clients	9	9
Number Employed 0-91 Days with Firm	0	0
Number Employed 92-365 Days with Firm	2	3
Number Employed 366+ Days with Firm	7	6
Associated DSHS Medical Clients	10	13
Family Medical	9	11
Children's Medical and SCHIP	0	1
Pregnant Women	0	0
Persons with Disabilities	1	1
Other Coverage	0	0
Monthly Medical and MH Expenditures - All Funds	\$3,155	\$4,060
General Fund-State	\$1,164	\$1,503
General Fund-Federal	\$1,990	\$2,556
Health Services Account	\$1	\$1

Non-client persons with DSHS-covered dependents

	January 2010	April 2010
Number of Employed Persons	28	29
Number Employed 0-91 Days with Firm	1	3
Number Employed 92-365 Days with Firm	3	3
Number Employed 366+ Days with Firm	24	23
Associated DSHS Medical Clients	45	48
Family Medical	0	0
Children's Medical and SCHIP	44	47
Pregnant Women	1	1
Persons with Disabilities	0	0
Other Coverage	0	0
Monthly Medical and MH Expenditures - All Funds	\$8,115	\$8,610
General Fund-State	\$2,915	\$3,092
General Fund-Federal	\$5,200	\$5,518
Health Services Account	\$0	\$0

TOTAL

	January 2010	April 2010
Number of Employed Clients/Persons	37	38
Number Employed 0-91 Days with Firm	1	3
Number Employed 92-365 Days with Firm	5	6
Number Employed 366+ Days with Firm	31	29
Associated DSHS Medical Clients	55	61
Family Medical	9	11
Children's Medical and SCHIP	44	48
Pregnant Women	1	1
Persons with Disabilities	1	1
Other Coverage	0	0
Monthly Medical and MH Expenditures - All Funds	\$11,270	\$12,669
General Fund-State	\$4,079	\$4,595
General Fund-Federal	\$7,190	\$8,073
Health Services Account	\$1	\$1

DATA SOURCES: This report is based on the analysis of Automated Client Eligibility System (ACES) employer name data linked to Medicaid Management Information System eligibility data. ACES employer name information does not permit the identification of separately owned franchises operating under the same business name. The employer name information used in this report is self-reported; it is not a required element of the application for public assistance and is not independently verified by DSHS.

482. CENTERPLATE

Clients or persons with dependents with DSHS medical coverage, by type of DSHS coverage

Associated DSHS medical clients and estimated medical and mental health expenditures

PREPARED BY: DSHS Research and Data Analysis Division, March 2011

DSHS employed clients and their DSHS-covered dependents

	January 2010	April 2010
Number of Employed Clients	22	24
Number Employed 0-91 Days with Firm	2	5
Number Employed 92-365 Days with Firm	10	8
Number Employed 366+ Days with Firm	10	11
Associated DSHS Medical Clients	37	36
Family Medical	28	21
Children's Medical and SCHIP	0	2
Pregnant Women	1	2
Persons with Disabilities	7	9
Other Coverage	1	2
Monthly Medical and MH Expenditures - All Funds	\$12,722	\$13,925
General Fund-State	\$4,869	\$5,390
General Fund-Federal	\$7,847	\$8,527
Health Services Account	\$6	\$8

Non-client persons with DSHS-covered dependents

	January 2010	April 2010
Number of Employed Persons	14	15
Number Employed 0-91 Days with Firm	0	1
Number Employed 92-365 Days with Firm	7	4
Number Employed 366+ Days with Firm	7	10
Associated DSHS Medical Clients	15	18
Family Medical	0	0
Children's Medical and SCHIP	15	18
Pregnant Women	0	0
Persons with Disabilities	0	0
Other Coverage	0	0
Monthly Medical and MH Expenditures - All Funds	\$2,472	\$2,967
General Fund-State	\$883	\$1,059
General Fund-Federal	\$1,590	\$1,908
Health Services Account	\$0	\$0

TOTAL

	January 2010	April 2010
Number of Employed Clients/Persons	36	39
Number Employed 0-91 Days with Firm	2	6
Number Employed 92-365 Days with Firm	17	12
Number Employed 366+ Days with Firm	17	21
Associated DSHS Medical Clients	52	54
Family Medical	28	21
Children's Medical and SCHIP	15	20
Pregnant Women	1	2
Persons with Disabilities	7	9
Other Coverage	1	2
Monthly Medical and MH Expenditures - All Funds	\$15,194	\$16,892
General Fund-State	\$5,752	\$6,449
General Fund-Federal	\$9,437	\$10,435
Health Services Account	\$6	\$8

DATA SOURCES: This report is based on the analysis of Automated Client Eligibility System (ACES) employer name data linked to Medicaid Management Information System eligibility data. ACES employer name information does not permit the identification of separately owned franchises operating under the same business name. The employer name information used in this report is self-reported; it is not a required element of the application for public assistance and is not independently verified by DSHS.

482. CENTRAL WASHINGTON UNIVERSITY

Clients or persons with dependents with DSHS medical coverage, by type of DSHS coverage

Associated DSHS medical clients and estimated medical and mental health expenditures

PREPARED BY: DSHS Research and Data Analysis Division, March 2011

DSHS employed clients and their DSHS-covered dependents

	January 2010	April 2010
Number of Employed Clients	23	21
Number Employed 0-91 Days with Firm	3	0
Number Employed 92-365 Days with Firm	9	8
Number Employed 366+ Days with Firm	11	13
Associated DSHS Medical Clients	52	48
Family Medical	44	42
Children's Medical and SCHIP	2	1
Pregnant Women	3	2
Persons with Disabilities	2	2
Other Coverage	1	1
Monthly Medical and MH Expenditures - All Funds	\$16,236	\$14,686
General Fund-State	\$6,044	\$5,467
General Fund-Federal	\$10,191	\$9,217
Health Services Account	\$2	\$2

Non-client persons with DSHS-covered dependents

	January 2010	April 2010
Number of Employed Persons	17	14
Number Employed 0-91 Days with Firm	0	1
Number Employed 92-365 Days with Firm	10	4
Number Employed 366+ Days with Firm	7	9
Associated DSHS Medical Clients	24	19
Family Medical	1	0
Children's Medical and SCHIP	20	17
Pregnant Women	3	1
Persons with Disabilities	0	1
Other Coverage	0	0
Monthly Medical and MH Expenditures - All Funds	\$6,142	\$4,456
General Fund-State	\$2,249	\$1,626
General Fund-Federal	\$3,893	\$2,830
Health Services Account	\$0	\$1

TOTAL

	January 2010	April 2010
Number of Employed Clients/Persons	40	35
Number Employed 0-91 Days with Firm	3	1
Number Employed 92-365 Days with Firm	19	12
Number Employed 366+ Days with Firm	18	22
Associated DSHS Medical Clients	76	67
Family Medical	45	42
Children's Medical and SCHIP	22	18
Pregnant Women	6	3
Persons with Disabilities	2	3
Other Coverage	1	1
Monthly Medical and MH Expenditures - All Funds	\$22,378	\$19,142
General Fund-State	\$8,293	\$7,093
General Fund-Federal	\$14,083	\$12,047
Health Services Account	\$2	\$2

DATA SOURCES: This report is based on the analysis of Automated Client Eligibility System (ACES) employer name data linked to Medicaid Management Information System eligibility data. ACES employer name information does not permit the identification of separately owned franchises operating under the same business name. The employer name information used in this report is self-reported; it is not a required element of the application for public assistance and is not independently verified by DSHS.

482. HERTZ

Clients or persons with dependents with DSHS medical coverage, by type of DSHS coverage

Associated DSHS medical clients and estimated medical and mental health expenditures

PREPARED BY: DSHS Research and Data Analysis Division, March 2011

DSHS employed clients and their DSHS-covered dependents

	January 2010	April 2010
Number of Employed Clients	10	10
Number Employed 0-91 Days with Firm	0	0
Number Employed 92-365 Days with Firm	2	3
Number Employed 366+ Days with Firm	8	7
Associated DSHS Medical Clients	30	29
Family Medical	21	21
Children's Medical and SCHIP	5	3
Pregnant Women	2	3
Persons with Disabilities	1	1
Other Coverage	1	1
Monthly Medical and MH Expenditures - All Funds	\$9,068	\$9,601
General Fund-State	\$3,390	\$3,599
General Fund-Federal	\$5,677	\$6,002
Health Services Account	\$1	\$1

Non-client persons with DSHS-covered dependents

	January 2010	April 2010
Number of Employed Persons	29	26
Number Employed 0-91 Days with Firm	1	0
Number Employed 92-365 Days with Firm	6	4
Number Employed 366+ Days with Firm	22	22
Associated DSHS Medical Clients	55	45
Family Medical	0	0
Children's Medical and SCHIP	50	42
Pregnant Women	4	2
Persons with Disabilities	1	1
Other Coverage	0	0
Monthly Medical and MH Expenditures - All Funds	\$12,582	\$9,281
General Fund-State	\$4,704	\$3,477
General Fund-Federal	\$7,877	\$5,803
Health Services Account	\$1	\$1

TOTAL

	January 2010	April 2010
Number of Employed Clients/Persons	39	36
Number Employed 0-91 Days with Firm	1	0
Number Employed 92-365 Days with Firm	8	7
Number Employed 366+ Days with Firm	30	29
Associated DSHS Medical Clients	85	74
Family Medical	21	21
Children's Medical and SCHIP	55	45
Pregnant Women	6	5
Persons with Disabilities	2	2
Other Coverage	1	1
Monthly Medical and MH Expenditures - All Funds	\$21,650	\$18,882
General Fund-State	\$8,094	\$7,076
General Fund-Federal	\$13,554	\$11,805
Health Services Account	\$2	\$2

DATA SOURCES: This report is based on the analysis of Automated Client Eligibility System (ACES) employer name data linked to Medicaid Management Information System eligibility data. ACES employer name information does not permit the identification of separately owned franchises operating under the same business name. The employer name information used in this report is self-reported; it is not a required element of the application for public assistance and is not independently verified by DSHS.

482. TAYLOR ORCHARDS LLC

Clients or persons with dependents with DSHS medical coverage, by type of DSHS coverage

Associated DSHS medical clients and estimated medical and mental health expenditures

PREPARED BY: DSHS Research and Data Analysis Division, March 2011

DSHS employed clients and their DSHS-covered dependents

	January 2010	April 2010
Number of Employed Clients	1	2
Number Employed 0-91 Days with Firm	0	0
Number Employed 92-365 Days with Firm	1	2
Number Employed 366+ Days with Firm	0	0
Associated DSHS Medical Clients	1	3
Family Medical	0	0
Children's Medical and SCHIP	0	1
Pregnant Women	1	1
Persons with Disabilities	0	0
Other Coverage	0	1
Monthly Medical and MH Expenditures - All Funds	\$863	\$1,272
General Fund-State	\$326	\$529
General Fund-Federal	\$537	\$744
Health Services Account	\$0	\$0

Non-client persons with DSHS-covered dependents

	January 2010	April 2010
Number of Employed Persons	36	36
Number Employed 0-91 Days with Firm	3	9
Number Employed 92-365 Days with Firm	15	7
Number Employed 366+ Days with Firm	18	20
Associated DSHS Medical Clients	55	63
Family Medical	3	10
Children's Medical and SCHIP	49	48
Pregnant Women	3	4
Persons with Disabilities	0	1
Other Coverage	0	0
Monthly Medical and MH Expenditures - All Funds	\$10,800	\$14,309
General Fund-State	\$4,475	\$5,790
General Fund-Federal	\$6,325	\$8,518
Health Services Account	\$0	\$1

TOTAL

	January 2010	April 2010
Number of Employed Clients/Persons	37	38
Number Employed 0-91 Days with Firm	3	9
Number Employed 92-365 Days with Firm	16	9
Number Employed 366+ Days with Firm	18	20
Associated DSHS Medical Clients	56	66
Family Medical	3	10
Children's Medical and SCHIP	49	49
Pregnant Women	4	5
Persons with Disabilities	0	1
Other Coverage	0	1
Monthly Medical and MH Expenditures - All Funds	\$11,663	\$15,582
General Fund-State	\$4,801	\$6,319
General Fund-Federal	\$6,862	\$9,262
Health Services Account	\$0	\$1

DATA SOURCES: This report is based on the analysis of Automated Client Eligibility System (ACES) employer name data linked to Medicaid Management Information System eligibility data. ACES employer name information does not permit the identification of separately owned franchises operating under the same business name. The employer name information used in this report is self-reported; it is not a required element of the application for public assistance and is not independently verified by DSHS.

487. AMTECH CORPORATION

Clients or persons with dependents with DSHS medical coverage, by type of DSHS coverage

Associated DSHS medical clients and estimated medical and mental health expenditures

PREPARED BY: DSHS Research and Data Analysis Division, March 2011

DSHS employed clients and their DSHS-covered dependents

	January 2010	April 2010
Number of Employed Clients	5	6
Number Employed 0-91 Days with Firm	2	2
Number Employed 92-365 Days with Firm	2	2
Number Employed 366+ Days with Firm	1	2
Associated DSHS Medical Clients	25	25
Family Medical	24	24
Children's Medical and SCHIP	1	1
Pregnant Women	0	0
Persons with Disabilities	0	0
Other Coverage	0	0
Monthly Medical and MH Expenditures - All Funds	\$6,413	\$6,406
General Fund-State	\$2,346	\$2,343
General Fund-Federal	\$4,067	\$4,063
Health Services Account	\$0	\$0

Non-client persons with DSHS-covered dependents

	January 2010	April 2010
Number of Employed Persons	32	31
Number Employed 0-91 Days with Firm	1	2
Number Employed 92-365 Days with Firm	0	0
Number Employed 366+ Days with Firm	31	29
Associated DSHS Medical Clients	63	65
Family Medical	0	0
Children's Medical and SCHIP	62	64
Pregnant Women	1	1
Persons with Disabilities	0	0
Other Coverage	0	0
Monthly Medical and MH Expenditures - All Funds	\$10,923	\$11,174
General Fund-State	\$4,029	\$4,116
General Fund-Federal	\$6,895	\$7,058
Health Services Account	\$0	\$0

TOTAL

	January 2010	April 2010
Number of Employed Clients/Persons	37	37
Number Employed 0-91 Days with Firm	3	4
Number Employed 92-365 Days with Firm	2	2
Number Employed 366+ Days with Firm	32	31
Associated DSHS Medical Clients	88	90
Family Medical	24	24
Children's Medical and SCHIP	63	65
Pregnant Women	1	1
Persons with Disabilities	0	0
Other Coverage	0	0
Monthly Medical and MH Expenditures - All Funds	\$17,336	\$17,579
General Fund-State	\$6,374	\$6,459
General Fund-Federal	\$10,962	\$11,120
Health Services Account	\$0	\$0

DATA SOURCES: This report is based on the analysis of Automated Client Eligibility System (ACES) employer name data linked to Medicaid Management Information System eligibility data. ACES employer name information does not permit the identification of separately owned franchises operating under the same business name. The employer name information used in this report is self-reported; it is not a required element of the application for public assistance and is not independently verified by DSHS.

487. CBHA

Clients or persons with dependents with DSHS medical coverage, by type of DSHS coverage

Associated DSHS medical clients and estimated medical and mental health expenditures

PREPARED BY: DSHS Research and Data Analysis Division, March 2011

DSHS employed clients and their DSHS-covered dependents

	January 2010	April 2010
Number of Employed Clients	10	11
Number Employed 0-91 Days with Firm	0	2
Number Employed 92-365 Days with Firm	6	4
Number Employed 366+ Days with Firm	4	5
Associated DSHS Medical Clients	14	15
Family Medical	4	7
Children's Medical and SCHIP	5	4
Pregnant Women	5	4
Persons with Disabilities	0	0
Other Coverage	0	0
Monthly Medical and MH Expenditures - All Funds	\$6,175	\$5,943
General Fund-State	\$2,304	\$2,211
General Fund-Federal	\$3,871	\$3,732
Health Services Account	\$0	\$0

Non-client persons with DSHS-covered dependents

	January 2010	April 2010
Number of Employed Persons	26	27
Number Employed 0-91 Days with Firm	0	2
Number Employed 92-365 Days with Firm	4	0
Number Employed 366+ Days with Firm	22	25
Associated DSHS Medical Clients	52	44
Family Medical	0	0
Children's Medical and SCHIP	51	43
Pregnant Women	0	0
Persons with Disabilities	1	1
Other Coverage	0	0
Monthly Medical and MH Expenditures - All Funds	\$9,415	\$8,057
General Fund-State	\$3,389	\$2,903
General Fund-Federal	\$6,025	\$5,153
Health Services Account	\$1	\$1

TOTAL

	January 2010	April 2010
Number of Employed Clients/Persons	36	38
Number Employed 0-91 Days with Firm	0	4
Number Employed 92-365 Days with Firm	10	4
Number Employed 366+ Days with Firm	26	30
Associated DSHS Medical Clients	66	59
Family Medical	4	7
Children's Medical and SCHIP	56	47
Pregnant Women	5	4
Persons with Disabilities	1	1
Other Coverage	0	0
Monthly Medical and MH Expenditures - All Funds	\$15,590	\$14,000
General Fund-State	\$5,693	\$5,114
General Fund-Federal	\$9,896	\$8,885
Health Services Account	\$1	\$1

DATA SOURCES: This report is based on the analysis of Automated Client Eligibility System (ACES) employer name data linked to Medicaid Management Information System eligibility data. ACES employer name information does not permit the identification of separately owned franchises operating under the same business name. The employer name information used in this report is self-reported; it is not a required element of the application for public assistance and is not independently verified by DSHS.

487. LIBERTY DAIRY

Clients or persons with dependents with DSHS medical coverage, by type of DSHS coverage

Associated DSHS medical clients and estimated medical and mental health expenditures

PREPARED BY: DSHS Research and Data Analysis Division, March 2011

DSHS employed clients and their DSHS-covered dependents

	January 2010	April 2010
Number of Employed Clients	0	0
Number Employed 0-91 Days with Firm	0	0
Number Employed 92-365 Days with Firm	0	0
Number Employed 366+ Days with Firm	0	0
Associated DSHS Medical Clients	0	0
Family Medical	0	0
Children's Medical and SCHIP	0	0
Pregnant Women	0	0
Persons with Disabilities	0	0
Other Coverage	0	0
Monthly Medical and MH Expenditures - All Funds	\$0	\$0
General Fund-State	\$0	\$0
General Fund-Federal	\$0	\$0
Health Services Account	\$0	\$0

Non-client persons with DSHS-covered dependents

	January 2010	April 2010
Number of Employed Persons	37	37
Number Employed 0-91 Days with Firm	3	0
Number Employed 92-365 Days with Firm	6	5
Number Employed 366+ Days with Firm	28	32
Associated DSHS Medical Clients	91	88
Family Medical	4	3
Children's Medical and SCHIP	82	83
Pregnant Women	5	2
Persons with Disabilities	0	0
Other Coverage	0	0
Monthly Medical and MH Expenditures - All Funds	\$17,765	\$15,025
General Fund-State	\$7,391	\$6,412
General Fund-Federal	\$10,374	\$8,613
Health Services Account	\$0	\$0

TOTAL

	January 2010	April 2010
Number of Employed Clients/Persons	37	37
Number Employed 0-91 Days with Firm	3	0
Number Employed 92-365 Days with Firm	6	5
Number Employed 366+ Days with Firm	28	32
Associated DSHS Medical Clients	91	88
Family Medical	4	3
Children's Medical and SCHIP	82	83
Pregnant Women	5	2
Persons with Disabilities	0	0
Other Coverage	0	0
Monthly Medical and MH Expenditures - All Funds	\$17,765	\$15,025
General Fund-State	\$7,391	\$6,412
General Fund-Federal	\$10,374	\$8,613
Health Services Account	\$0	\$0

DATA SOURCES: This report is based on the analysis of Automated Client Eligibility System (ACES) employer name data linked to Medicaid Management Information System eligibility data. ACES employer name information does not permit the identification of separately owned franchises operating under the same business name. The employer name information used in this report is self-reported; it is not a required element of the application for public assistance and is not independently verified by DSHS.

487. POLYCLINIC

Clients or persons with dependents with DSHS medical coverage, by type of DSHS coverage

Associated DSHS medical clients and estimated medical and mental health expenditures

PREPARED BY: DSHS Research and Data Analysis Division, March 2011

DSHS employed clients and their DSHS-covered dependents

	January 2010	April 2010
Number of Employed Clients	9	6
Number Employed 0-91 Days with Firm	3	0
Number Employed 92-365 Days with Firm	3	4
Number Employed 366+ Days with Firm	3	2
Associated DSHS Medical Clients	19	8
Family Medical	13	7
Children's Medical and SCHIP	4	0
Pregnant Women	2	1
Persons with Disabilities	0	0
Other Coverage	0	0
Monthly Medical and MH Expenditures - All Funds	\$5,770	\$2,680
General Fund-State	\$2,127	\$991
General Fund-Federal	\$3,643	\$1,689
Health Services Account	\$0	\$0

Non-client persons with DSHS-covered dependents

	January 2010	April 2010
Number of Employed Persons	31	28
Number Employed 0-91 Days with Firm	0	0
Number Employed 92-365 Days with Firm	7	4
Number Employed 366+ Days with Firm	24	24
Associated DSHS Medical Clients	65	50
Family Medical	0	0
Children's Medical and SCHIP	65	50
Pregnant Women	0	0
Persons with Disabilities	0	0
Other Coverage	0	0
Monthly Medical and MH Expenditures - All Funds	\$10,476	\$7,964
General Fund-State	\$3,734	\$2,836
General Fund-Federal	\$6,742	\$5,128
Health Services Account	\$0	\$0

TOTAL

	January 2010	April 2010
Number of Employed Clients/Persons	40	34
Number Employed 0-91 Days with Firm	3	0
Number Employed 92-365 Days with Firm	10	8
Number Employed 366+ Days with Firm	27	26
Associated DSHS Medical Clients	84	58
Family Medical	13	7
Children's Medical and SCHIP	69	50
Pregnant Women	2	1
Persons with Disabilities	0	0
Other Coverage	0	0
Monthly Medical and MH Expenditures - All Funds	\$16,247	\$10,645
General Fund-State	\$5,861	\$3,828
General Fund-Federal	\$10,386	\$6,817
Health Services Account	\$0	\$0

DATA SOURCES: This report is based on the analysis of Automated Client Eligibility System (ACES) employer name data linked to Medicaid Management Information System eligibility data. ACES employer name information does not permit the identification of separately owned franchises operating under the same business name. The employer name information used in this report is self-reported; it is not a required element of the application for public assistance and is not independently verified by DSHS.

487. YAKIMA VALLEY ORCHARDS

Clients or persons with dependents with DSHS medical coverage, by type of DSHS coverage

Associated DSHS medical clients and estimated medical and mental health expenditures

PREPARED BY: DSHS Research and Data Analysis Division, March 2011

DSHS employed clients and their DSHS-covered dependents

	January 2010	April 2010
Number of Employed Clients	0	1
Number Employed 0-91 Days with Firm	0	0
Number Employed 92-365 Days with Firm	0	1
Number Employed 366+ Days with Firm	0	0
Associated DSHS Medical Clients	0	0
Family Medical	0	0
Children's Medical and SCHIP	0	0
Pregnant Women	0	0
Persons with Disabilities	0	0
Other Coverage	0	0
Monthly Medical and MH Expenditures - All Funds	\$0	\$0
General Fund-State	\$0	\$0
General Fund-Federal	\$0	\$0
Health Services Account	\$0	\$0

Non-client persons with DSHS-covered dependents

	January 2010	April 2010
Number of Employed Persons	35	38
Number Employed 0-91 Days with Firm	1	1
Number Employed 92-365 Days with Firm	9	5
Number Employed 366+ Days with Firm	25	32
Associated DSHS Medical Clients	71	81
Family Medical	1	9
Children's Medical and SCHIP	66	68
Pregnant Women	3	3
Persons with Disabilities	0	0
Other Coverage	1	1
Monthly Medical and MH Expenditures - All Funds	\$12,835	\$15,172
General Fund-State	\$5,757	\$6,666
General Fund-Federal	\$7,077	\$8,505
Health Services Account	\$0	\$0

TOTAL

	January 2010	April 2010
Number of Employed Clients/Persons	35	39
Number Employed 0-91 Days with Firm	1	1
Number Employed 92-365 Days with Firm	9	6
Number Employed 366+ Days with Firm	25	32
Associated DSHS Medical Clients	71	81
Family Medical	1	9
Children's Medical and SCHIP	66	68
Pregnant Women	3	3
Persons with Disabilities	0	0
Other Coverage	1	1
Monthly Medical and MH Expenditures - All Funds	\$12,835	\$15,172
General Fund-State	\$5,757	\$6,666
General Fund-Federal	\$7,077	\$8,505
Health Services Account	\$0	\$0

DATA SOURCES: This report is based on the analysis of Automated Client Eligibility System (ACES) employer name data linked to Medicaid Management Information System eligibility data. ACES employer name information does not permit the identification of separately owned franchises operating under the same business name. The employer name information used in this report is self-reported; it is not a required element of the application for public assistance and is not independently verified by DSHS.

492. BATH AND BODY WORKS

Clients or persons with dependents with DSHS medical coverage, by type of DSHS coverage

Associated DSHS medical clients and estimated medical and mental health expenditures

PREPARED BY: DSHS Research and Data Analysis Division, March 2011

DSHS employed clients and their DSHS-covered dependents

	January 2010	April 2010
Number of Employed Clients	28	19
Number Employed 0-91 Days with Firm	9	1
Number Employed 92-365 Days with Firm	9	9
Number Employed 366+ Days with Firm	10	9
Associated DSHS Medical Clients	44	22
Family Medical	34	15
Children's Medical and SCHIP	6	3
Pregnant Women	3	3
Persons with Disabilities	1	1
Other Coverage	0	0
Monthly Medical and MH Expenditures - All Funds	\$13,047	\$7,607
General Fund-State	\$5,031	\$3,045
General Fund-Federal	\$8,015	\$4,562
Health Services Account	\$1	\$1

Non-client persons with DSHS-covered dependents

	January 2010	April 2010
Number of Employed Persons	11	15
Number Employed 0-91 Days with Firm	2	0
Number Employed 92-365 Days with Firm	2	8
Number Employed 366+ Days with Firm	7	7
Associated DSHS Medical Clients	14	25
Family Medical	0	4
Children's Medical and SCHIP	14	21
Pregnant Women	0	0
Persons with Disabilities	0	0
Other Coverage	0	0
Monthly Medical and MH Expenditures - All Funds	\$2,308	\$4,491
General Fund-State	\$824	\$1,613
General Fund-Federal	\$1,484	\$2,879
Health Services Account	\$0	\$0

TOTAL

	January 2010	April 2010
Number of Employed Clients/Persons	39	34
Number Employed 0-91 Days with Firm	11	1
Number Employed 92-365 Days with Firm	11	17
Number Employed 366+ Days with Firm	17	16
Associated DSHS Medical Clients	58	47
Family Medical	34	19
Children's Medical and SCHIP	20	24
Pregnant Women	3	3
Persons with Disabilities	1	1
Other Coverage	0	0
Monthly Medical and MH Expenditures - All Funds	\$15,355	\$12,098
General Fund-State	\$5,855	\$4,657
General Fund-Federal	\$9,499	\$7,441
Health Services Account	\$1	\$1

DATA SOURCES: This report is based on the analysis of Automated Client Eligibility System (ACES) employer name data linked to Medicaid Management Information System eligibility data. ACES employer name information does not permit the identification of separately owned franchises operating under the same business name. The employer name information used in this report is self-reported; it is not a required element of the application for public assistance and is not independently verified by DSHS.

492. BELLINGHAM SCHOOL DISTRICT

Clients or persons with dependents with DSHS medical coverage, by type of DSHS coverage

Associated DSHS medical clients and estimated medical and mental health expenditures

PREPARED BY: DSHS Research and Data Analysis Division, March 2011

DSHS employed clients and their DSHS-covered dependents

	January 2010	April 2010
Number of Employed Clients	3	4
Number Employed 0-91 Days with Firm	0	0
Number Employed 92-365 Days with Firm	1	1
Number Employed 366+ Days with Firm	2	3
Associated DSHS Medical Clients	5	7
Family Medical	3	3
Children's Medical and SCHIP	1	2
Pregnant Women	0	1
Persons with Disabilities	1	1
Other Coverage	0	0
Monthly Medical and MH Expenditures - All Funds	\$1,554	\$2,581
General Fund-State	\$801	\$1,186
General Fund-Federal	\$752	\$1,395
Health Services Account	\$1	\$1

Non-client persons with DSHS-covered dependents

	January 2010	April 2010
Number of Employed Persons	32	34
Number Employed 0-91 Days with Firm	0	0
Number Employed 92-365 Days with Firm	5	2
Number Employed 366+ Days with Firm	27	32
Associated DSHS Medical Clients	43	45
Family Medical	0	0
Children's Medical and SCHIP	42	44
Pregnant Women	1	1
Persons with Disabilities	0	0
Other Coverage	0	0
Monthly Medical and MH Expenditures - All Funds	\$7,627	\$7,957
General Fund-State	\$2,737	\$2,855
General Fund-Federal	\$4,890	\$5,102
Health Services Account	\$0	\$0

TOTAL

	January 2010	April 2010
Number of Employed Clients/Persons	35	38
Number Employed 0-91 Days with Firm	0	0
Number Employed 92-365 Days with Firm	6	3
Number Employed 366+ Days with Firm	29	35
Associated DSHS Medical Clients	48	52
Family Medical	3	3
Children's Medical and SCHIP	43	46
Pregnant Women	1	2
Persons with Disabilities	1	1
Other Coverage	0	0
Monthly Medical and MH Expenditures - All Funds	\$9,181	\$10,538
General Fund-State	\$3,538	\$4,041
General Fund-Federal	\$5,642	\$6,497
Health Services Account	\$1	\$1

DATA SOURCES: This report is based on the analysis of Automated Client Eligibility System (ACES) employer name data linked to Medicaid Management Information System eligibility data. ACES employer name information does not permit the identification of separately owned franchises operating under the same business name. The employer name information used in this report is self-reported; it is not a required element of the application for public assistance and is not independently verified by DSHS.

492. GOLDEN CORRAL

Clients or persons with dependents with DSHS medical coverage, by type of DSHS coverage

Associated DSHS medical clients and estimated medical and mental health expenditures

PREPARED BY: DSHS Research and Data Analysis Division, March 2011

DSHS employed clients and their DSHS-covered dependents

	January 2010	April 2010
Number of Employed Clients	26	22
Number Employed 0-91 Days with Firm	3	0
Number Employed 92-365 Days with Firm	7	8
Number Employed 366+ Days with Firm	16	14
Associated DSHS Medical Clients	46	32
Family Medical	29	20
Children's Medical and SCHIP	10	4
Pregnant Women	5	6
Persons with Disabilities	2	2
Other Coverage	0	0
Monthly Medical and MH Expenditures - All Funds	\$15,127	\$12,862
General Fund-State	\$5,592	\$4,792
General Fund-Federal	\$9,533	\$8,068
Health Services Account	\$2	\$2

Non-client persons with DSHS-covered dependents

	January 2010	April 2010
Number of Employed Persons	11	14
Number Employed 0-91 Days with Firm	0	0
Number Employed 92-365 Days with Firm	2	2
Number Employed 366+ Days with Firm	9	12
Associated DSHS Medical Clients	14	14
Family Medical	0	0
Children's Medical and SCHIP	14	14
Pregnant Women	0	0
Persons with Disabilities	0	0
Other Coverage	0	0
Monthly Medical and MH Expenditures - All Funds	\$2,009	\$2,009
General Fund-State	\$997	\$997
General Fund-Federal	\$1,012	\$1,012
Health Services Account	\$0	\$0

TOTAL

	January 2010	April 2010
Number of Employed Clients/Persons	37	36
Number Employed 0-91 Days with Firm	3	0
Number Employed 92-365 Days with Firm	9	10
Number Employed 366+ Days with Firm	25	26
Associated DSHS Medical Clients	60	46
Family Medical	29	20
Children's Medical and SCHIP	24	18
Pregnant Women	5	6
Persons with Disabilities	2	2
Other Coverage	0	0
Monthly Medical and MH Expenditures - All Funds	\$17,136	\$14,871
General Fund-State	\$6,589	\$5,789
General Fund-Federal	\$10,545	\$9,080
Health Services Account	\$2	\$2

DATA SOURCES: This report is based on the analysis of Automated Client Eligibility System (ACES) employer name data linked to Medicaid Management Information System eligibility data. ACES employer name information does not permit the identification of separately owned franchises operating under the same business name. The employer name information used in this report is self-reported; it is not a required element of the application for public assistance and is not independently verified by DSHS.

492. LUTHERAN COMMUNITY SERVICES

Clients or persons with dependents with DSHS medical coverage, by type of DSHS coverage

Associated DSHS medical clients and estimated medical and mental health expenditures

PREPARED BY: DSHS Research and Data Analysis Division, March 2011

DSHS employed clients and their DSHS-covered dependents

	January 2010	April 2010
Number of Employed Clients	12	12
Number Employed 0-91 Days with Firm	3	2
Number Employed 92-365 Days with Firm	6	7
Number Employed 366+ Days with Firm	3	3
Associated DSHS Medical Clients	27	28
Family Medical	23	23
Children's Medical and SCHIP	1	2
Pregnant Women	3	3
Persons with Disabilities	0	0
Other Coverage	0	0
Monthly Medical and MH Expenditures - All Funds	\$8,751	\$8,916
General Fund-State	\$3,233	\$3,291
General Fund-Federal	\$5,519	\$5,625
Health Services Account	\$0	\$0

Non-client persons with DSHS-covered dependents

	January 2010	April 2010
Number of Employed Persons	20	29
Number Employed 0-91 Days with Firm	1	1
Number Employed 92-365 Days with Firm	8	8
Number Employed 366+ Days with Firm	11	20
Associated DSHS Medical Clients	21	36
Family Medical	0	0
Children's Medical and SCHIP	20	36
Pregnant Women	0	0
Persons with Disabilities	1	0
Other Coverage	0	0
Monthly Medical and MH Expenditures - All Funds	\$4,305	\$5,855
General Fund-State	\$1,565	\$2,088
General Fund-Federal	\$2,740	\$3,767
Health Services Account	\$1	\$0

TOTAL

	January 2010	April 2010
Number of Employed Clients/Persons	32	41
Number Employed 0-91 Days with Firm	4	3
Number Employed 92-365 Days with Firm	14	15
Number Employed 366+ Days with Firm	14	23
Associated DSHS Medical Clients	48	64
Family Medical	23	23
Children's Medical and SCHIP	21	38
Pregnant Women	3	3
Persons with Disabilities	1	0
Other Coverage	0	0
Monthly Medical and MH Expenditures - All Funds	\$13,057	\$14,771
General Fund-State	\$4,798	\$5,380
General Fund-Federal	\$8,258	\$9,391
Health Services Account	\$1	\$0

DATA SOURCES: This report is based on the analysis of Automated Client Eligibility System (ACES) employer name data linked to Medicaid Management Information System eligibility data. ACES employer name information does not permit the identification of separately owned franchises operating under the same business name. The employer name information used in this report is self-reported; it is not a required element of the application for public assistance and is not independently verified by DSHS.

492. SEATTLE GOURMET FOODS

Clients or persons with dependents with DSHS medical coverage, by type of DSHS coverage

Associated DSHS medical clients and estimated medical and mental health expenditures

PREPARED BY: DSHS Research and Data Analysis Division, March 2011

DSHS employed clients and their DSHS-covered dependents

	January 2010	April 2010
Number of Employed Clients	9	7
Number Employed 0-91 Days with Firm	0	0
Number Employed 92-365 Days with Firm	3	0
Number Employed 366+ Days with Firm	6	7
Associated DSHS Medical Clients	18	12
Family Medical	4	4
Children's Medical and SCHIP	8	3
Pregnant Women	6	5
Persons with Disabilities	0	0
Other Coverage	0	0
Monthly Medical and MH Expenditures - All Funds	\$7,413	\$5,845
General Fund-State	\$2,876	\$2,187
General Fund-Federal	\$4,536	\$3,659
Health Services Account	\$0	\$0

Non-client persons with DSHS-covered dependents

	January 2010	April 2010
Number of Employed Persons	29	28
Number Employed 0-91 Days with Firm	0	1
Number Employed 92-365 Days with Firm	13	8
Number Employed 366+ Days with Firm	16	19
Associated DSHS Medical Clients	57	51
Family Medical	12	4
Children's Medical and SCHIP	45	47
Pregnant Women	0	0
Persons with Disabilities	0	0
Other Coverage	0	0
Monthly Medical and MH Expenditures - All Funds	\$9,611	\$7,881
General Fund-State	\$4,298	\$3,662
General Fund-Federal	\$5,313	\$4,219
Health Services Account	\$0	\$0

TOTAL

	January 2010	April 2010
Number of Employed Clients/Persons	38	35
Number Employed 0-91 Days with Firm	0	1
Number Employed 92-365 Days with Firm	16	8
Number Employed 366+ Days with Firm	22	26
Associated DSHS Medical Clients	75	63
Family Medical	16	8
Children's Medical and SCHIP	53	50
Pregnant Women	6	5
Persons with Disabilities	0	0
Other Coverage	0	0
Monthly Medical and MH Expenditures - All Funds	\$17,024	\$13,726
General Fund-State	\$7,174	\$5,848
General Fund-Federal	\$9,850	\$7,878
Health Services Account	\$0	\$0

DATA SOURCES: This report is based on the analysis of Automated Client Eligibility System (ACES) employer name data linked to Medicaid Management Information System eligibility data. ACES employer name information does not permit the identification of separately owned franchises operating under the same business name. The employer name information used in this report is self-reported; it is not a required element of the application for public assistance and is not independently verified by DSHS.

492. VA HOSPITAL

Clients or persons with dependents with DSHS medical coverage, by type of DSHS coverage

Associated DSHS medical clients and estimated medical and mental health expenditures

PREPARED BY: DSHS Research and Data Analysis Division, March 2011

DSHS employed clients and their DSHS-covered dependents

	January 2010	April 2010
Number of Employed Clients	13	11
Number Employed 0-91 Days with Firm	3	1
Number Employed 92-365 Days with Firm	2	1
Number Employed 366+ Days with Firm	8	9
Associated DSHS Medical Clients	17	20
Family Medical	6	11
Children's Medical and SCHIP	5	5
Pregnant Women	3	2
Persons with Disabilities	3	2
Other Coverage	0	0
Monthly Medical and MH Expenditures - All Funds	\$6,494	\$6,325
General Fund-State	\$2,644	\$2,338
General Fund-Federal	\$3,849	\$3,986
Health Services Account	\$2	\$1

Non-client persons with DSHS-covered dependents

	January 2010	April 2010
Number of Employed Persons	25	24
Number Employed 0-91 Days with Firm	1	0
Number Employed 92-365 Days with Firm	10	7
Number Employed 366+ Days with Firm	14	17
Associated DSHS Medical Clients	51	52
Family Medical	0	0
Children's Medical and SCHIP	51	52
Pregnant Women	0	0
Persons with Disabilities	0	0
Other Coverage	0	0
Monthly Medical and MH Expenditures - All Funds	\$8,327	\$8,492
General Fund-State	\$2,971	\$3,030
General Fund-Federal	\$5,356	\$5,462
Health Services Account	\$0	\$0

TOTAL

	January 2010	April 2010
Number of Employed Clients/Persons	38	35
Number Employed 0-91 Days with Firm	4	1
Number Employed 92-365 Days with Firm	12	8
Number Employed 366+ Days with Firm	22	26
Associated DSHS Medical Clients	68	72
Family Medical	6	11
Children's Medical and SCHIP	56	57
Pregnant Women	3	2
Persons with Disabilities	3	2
Other Coverage	0	0
Monthly Medical and MH Expenditures - All Funds	\$14,822	\$14,817
General Fund-State	\$5,615	\$5,367
General Fund-Federal	\$9,205	\$9,449
Health Services Account	\$2	\$1

DATA SOURCES: This report is based on the analysis of Automated Client Eligibility System (ACES) employer name data linked to Medicaid Management Information System eligibility data. ACES employer name information does not permit the identification of separately owned franchises operating under the same business name. The employer name information used in this report is self-reported; it is not a required element of the application for public assistance and is not independently verified by DSHS.

498. LA PETITE ACADEMY

Clients or persons with dependents with DSHS medical coverage, by type of DSHS coverage

Associated DSHS medical clients and estimated medical and mental health expenditures

PREPARED BY: DSHS Research and Data Analysis Division, March 2011

DSHS employed clients and their DSHS-covered dependents

	January 2010	April 2010
Number of Employed Clients	10	10
Number Employed 0-91 Days with Firm	3	4
Number Employed 92-365 Days with Firm	2	2
Number Employed 366+ Days with Firm	5	4
Associated DSHS Medical Clients	12	19
Family Medical	9	15
Children's Medical and SCHIP	2	3
Pregnant Women	1	1
Persons with Disabilities	0	0
Other Coverage	0	0
Monthly Medical and MH Expenditures - All Funds	\$3,548	\$5,273
General Fund-State	\$1,306	\$1,936
General Fund-Federal	\$2,242	\$3,337
Health Services Account	\$0	\$0

Non-client persons with DSHS-covered dependents

	January 2010	April 2010
Number of Employed Persons	26	26
Number Employed 0-91 Days with Firm	0	3
Number Employed 92-365 Days with Firm	3	3
Number Employed 366+ Days with Firm	23	20
Associated DSHS Medical Clients	38	36
Family Medical	1	3
Children's Medical and SCHIP	37	33
Pregnant Women	0	0
Persons with Disabilities	0	0
Other Coverage	0	0
Monthly Medical and MH Expenditures - All Funds	\$6,356	\$6,212
General Fund-State	\$2,271	\$2,225
General Fund-Federal	\$4,085	\$3,987
Health Services Account	\$0	\$0

TOTAL

	January 2010	April 2010
Number of Employed Clients/Persons	36	36
Number Employed 0-91 Days with Firm	3	7
Number Employed 92-365 Days with Firm	5	5
Number Employed 366+ Days with Firm	28	24
Associated DSHS Medical Clients	50	55
Family Medical	10	18
Children's Medical and SCHIP	39	36
Pregnant Women	1	1
Persons with Disabilities	0	0
Other Coverage	0	0
Monthly Medical and MH Expenditures - All Funds	\$9,904	\$11,485
General Fund-State	\$3,577	\$4,160
General Fund-Federal	\$6,327	\$7,324
Health Services Account	\$0	\$0

DATA SOURCES: This report is based on the analysis of Automated Client Eligibility System (ACES) employer name data linked to Medicaid Management Information System eligibility data. ACES employer name information does not permit the identification of separately owned franchises operating under the same business name. The employer name information used in this report is self-reported; it is not a required element of the application for public assistance and is not independently verified by DSHS.

498. OSTROM FARMS

Clients or persons with dependents with DSHS medical coverage, by type of DSHS coverage

Associated DSHS medical clients and estimated medical and mental health expenditures

PREPARED BY: DSHS Research and Data Analysis Division, March 2011

DSHS employed clients and their DSHS-covered dependents

	January 2010	April 2010
Number of Employed Clients	5	4
Number Employed 0-91 Days with Firm	0	0
Number Employed 92-365 Days with Firm	3	1
Number Employed 366+ Days with Firm	2	3
Associated DSHS Medical Clients	6	5
Family Medical	0	0
Children's Medical and SCHIP	2	2
Pregnant Women	4	3
Persons with Disabilities	0	0
Other Coverage	0	0
Monthly Medical and MH Expenditures - All Funds	\$3,780	\$2,918
General Fund-State	\$1,422	\$1,096
General Fund-Federal	\$2,358	\$1,822
Health Services Account	\$0	\$0

Non-client persons with DSHS-covered dependents

	January 2010	April 2010
Number of Employed Persons	31	32
Number Employed 0-91 Days with Firm	0	0
Number Employed 92-365 Days with Firm	4	2
Number Employed 366+ Days with Firm	27	30
Associated DSHS Medical Clients	57	55
Family Medical	3	5
Children's Medical and SCHIP	53	49
Pregnant Women	0	0
Persons with Disabilities	1	1
Other Coverage	0	0
Monthly Medical and MH Expenditures - All Funds	\$9,184	\$9,139
General Fund-State	\$4,486	\$4,420
General Fund-Federal	\$4,697	\$4,718
Health Services Account	\$1	\$1

TOTAL

	January 2010	April 2010
Number of Employed Clients/Persons	36	36
Number Employed 0-91 Days with Firm	0	0
Number Employed 92-365 Days with Firm	7	3
Number Employed 366+ Days with Firm	29	33
Associated DSHS Medical Clients	63	60
Family Medical	3	5
Children's Medical and SCHIP	55	51
Pregnant Women	4	3
Persons with Disabilities	1	1
Other Coverage	0	0
Monthly Medical and MH Expenditures - All Funds	\$12,964	\$12,057
General Fund-State	\$5,908	\$5,515
General Fund-Federal	\$7,055	\$6,540
Health Services Account	\$1	\$1

DATA SOURCES: This report is based on the analysis of Automated Client Eligibility System (ACES) employer name data linked to Medicaid Management Information System eligibility data. ACES employer name information does not permit the identification of separately owned franchises operating under the same business name. The employer name information used in this report is self-reported; it is not a required element of the application for public assistance and is not independently verified by DSHS.

498. RESTAURANTS UNLIMITED

Clients or persons with dependents with DSHS medical coverage, by type of DSHS coverage

Associated DSHS medical clients and estimated medical and mental health expenditures

PREPARED BY: DSHS Research and Data Analysis Division, March 2011

DSHS employed clients and their DSHS-covered dependents

	January 2010	April 2010
Number of Employed Clients	5	4
Number Employed 0-91 Days with Firm	0	0
Number Employed 92-365 Days with Firm	3	0
Number Employed 366+ Days with Firm	2	4
Associated DSHS Medical Clients	6	2
Family Medical	4	0
Children's Medical and SCHIP	0	0
Pregnant Women	2	2
Persons with Disabilities	0	0
Other Coverage	0	0
Monthly Medical and MH Expenditures - All Funds	\$2,763	\$1,725
General Fund-State	\$1,032	\$652
General Fund-Federal	\$1,731	\$1,073
Health Services Account	\$0	\$0

Non-client persons with DSHS-covered dependents

	January 2010	April 2010
Number of Employed Persons	32	31
Number Employed 0-91 Days with Firm	0	1
Number Employed 92-365 Days with Firm	5	1
Number Employed 366+ Days with Firm	27	29
Associated DSHS Medical Clients	57	51
Family Medical	0	0
Children's Medical and SCHIP	54	50
Pregnant Women	3	1
Persons with Disabilities	0	0
Other Coverage	0	0
Monthly Medical and MH Expenditures - All Funds	\$10,992	\$8,548
General Fund-State	\$4,368	\$3,400
General Fund-Federal	\$6,624	\$5,148
Health Services Account	\$0	\$0

TOTAL

	January 2010	April 2010
Number of Employed Clients/Persons	37	35
Number Employed 0-91 Days with Firm	0	1
Number Employed 92-365 Days with Firm	8	1
Number Employed 366+ Days with Firm	29	33
Associated DSHS Medical Clients	63	53
Family Medical	4	0
Children's Medical and SCHIP	54	50
Pregnant Women	5	3
Persons with Disabilities	0	0
Other Coverage	0	0
Monthly Medical and MH Expenditures - All Funds	\$13,754	\$10,273
General Fund-State	\$5,400	\$4,052
General Fund-Federal	\$8,355	\$6,221
Health Services Account	\$0	\$0

DATA SOURCES: This report is based on the analysis of Automated Client Eligibility System (ACES) employer name data linked to Medicaid Management Information System eligibility data. ACES employer name information does not permit the identification of separately owned franchises operating under the same business name. The employer name information used in this report is self-reported; it is not a required element of the application for public assistance and is not independently verified by DSHS.

501. JOHN L SCOTT

Clients or persons with dependents with DSHS medical coverage, by type of DSHS coverage

Associated DSHS medical clients and estimated medical and mental health expenditures

PREPARED BY: DSHS Research and Data Analysis Division, March 2011

DSHS employed clients and their DSHS-covered dependents

	January 2010	April 2010
Number of Employed Clients	10	10
Number Employed 0-91 Days with Firm	0	1
Number Employed 92-365 Days with Firm	4	2
Number Employed 366+ Days with Firm	6	7
Associated DSHS Medical Clients	20	20
Family Medical	14	16
Children's Medical and SCHIP	4	3
Pregnant Women	1	0
Persons with Disabilities	0	0
Other Coverage	1	1
Monthly Medical and MH Expenditures - All Funds	\$5,454	\$4,913
General Fund-State	\$2,049	\$1,848
General Fund-Federal	\$3,405	\$3,065
Health Services Account	\$0	\$0

Non-client persons with DSHS-covered dependents

	January 2010	April 2010
Number of Employed Persons	28	23
Number Employed 0-91 Days with Firm	1	0
Number Employed 92-365 Days with Firm	4	3
Number Employed 366+ Days with Firm	23	20
Associated DSHS Medical Clients	45	36
Family Medical	2	2
Children's Medical and SCHIP	42	34
Pregnant Women	1	0
Persons with Disabilities	0	0
Other Coverage	0	0
Monthly Medical and MH Expenditures - All Funds	\$8,261	\$6,080
General Fund-State	\$2,971	\$2,174
General Fund-Federal	\$5,290	\$3,906
Health Services Account	\$0	\$0

TOTAL

	January 2010	April 2010
Number of Employed Clients/Persons	38	33
Number Employed 0-91 Days with Firm	1	1
Number Employed 92-365 Days with Firm	8	5
Number Employed 366+ Days with Firm	29	27
Associated DSHS Medical Clients	65	56
Family Medical	16	18
Children's Medical and SCHIP	46	37
Pregnant Women	2	0
Persons with Disabilities	0	0
Other Coverage	1	1
Monthly Medical and MH Expenditures - All Funds	\$13,715	\$10,992
General Fund-State	\$5,020	\$4,022
General Fund-Federal	\$8,695	\$6,970
Health Services Account	\$0	\$0

DATA SOURCES: This report is based on the analysis of Automated Client Eligibility System (ACES) employer name data linked to Medicaid Management Information System eligibility data. ACES employer name information does not permit the identification of separately owned franchises operating under the same business name. The employer name information used in this report is self-reported; it is not a required element of the application for public assistance and is not independently verified by DSHS.

501. LA HACIENDA

Clients or persons with dependents with DSHS medical coverage, by type of DSHS coverage

Associated DSHS medical clients and estimated medical and mental health expenditures

PREPARED BY: DSHS Research and Data Analysis Division, March 2011

DSHS employed clients and their DSHS-covered dependents

	January 2010	April 2010
Number of Employed Clients	7	7
Number Employed 0-91 Days with Firm	1	0
Number Employed 92-365 Days with Firm	1	2
Number Employed 366+ Days with Firm	5	5
Associated DSHS Medical Clients	7	7
Family Medical	2	5
Children's Medical and SCHIP	4	0
Pregnant Women	1	2
Persons with Disabilities	0	0
Other Coverage	0	0
Monthly Medical and MH Expenditures - All Funds	\$1,925	\$3,036
General Fund-State	\$822	\$1,132
General Fund-Federal	\$1,103	\$1,904
Health Services Account	\$0	\$0

Non-client persons with DSHS-covered dependents

	January 2010	April 2010
Number of Employed Persons	29	28
Number Employed 0-91 Days with Firm	1	2
Number Employed 92-365 Days with Firm	5	2
Number Employed 366+ Days with Firm	23	24
Associated DSHS Medical Clients	54	53
Family Medical	0	0
Children's Medical and SCHIP	51	51
Pregnant Women	3	2
Persons with Disabilities	0	0
Other Coverage	0	0
Monthly Medical and MH Expenditures - All Funds	\$10,736	\$9,615
General Fund-State	\$4,053	\$3,800
General Fund-Federal	\$6,683	\$5,815
Health Services Account	\$0	\$0

TOTAL

	January 2010	April 2010
Number of Employed Clients/Persons	36	35
Number Employed 0-91 Days with Firm	2	2
Number Employed 92-365 Days with Firm	6	4
Number Employed 366+ Days with Firm	28	29
Associated DSHS Medical Clients	61	60
Family Medical	2	5
Children's Medical and SCHIP	55	51
Pregnant Women	4	4
Persons with Disabilities	0	0
Other Coverage	0	0
Monthly Medical and MH Expenditures - All Funds	\$12,661	\$12,651
General Fund-State	\$4,875	\$4,932
General Fund-Federal	\$7,786	\$7,719
Health Services Account	\$0	\$0

DATA SOURCES: This report is based on the analysis of Automated Client Eligibility System (ACES) employer name data linked to Medicaid Management Information System eligibility data. ACES employer name information does not permit the identification of separately owned franchises operating under the same business name. The employer name information used in this report is self-reported; it is not a required element of the application for public assistance and is not independently verified by DSHS.

501. STITA TAXI

Clients or persons with dependents with DSHS medical coverage, by type of DSHS coverage

Associated DSHS medical clients and estimated medical and mental health expenditures

PREPARED BY: DSHS Research and Data Analysis Division, March 2011

DSHS employed clients and their DSHS-covered dependents

	January 2010	April 2010
Number of Employed Clients	1	4
Number Employed 0-91 Days with Firm	0	1
Number Employed 92-365 Days with Firm	0	2
Number Employed 366+ Days with Firm	1	1
Associated DSHS Medical Clients	6	21
Family Medical	6	21
Children's Medical and SCHIP	0	0
Pregnant Women	0	0
Persons with Disabilities	0	0
Other Coverage	0	0
Monthly Medical and MH Expenditures - All Funds	\$1,560	\$5,453
General Fund-State	\$571	\$1,996
General Fund-Federal	\$989	\$3,457
Health Services Account	\$0	\$0

Non-client persons with DSHS-covered dependents

	January 2010	April 2010
Number of Employed Persons	33	33
Number Employed 0-91 Days with Firm	1	1
Number Employed 92-365 Days with Firm	2	0
Number Employed 366+ Days with Firm	30	32
Associated DSHS Medical Clients	62	62
Family Medical	0	0
Children's Medical and SCHIP	61	60
Pregnant Women	1	2
Persons with Disabilities	0	0
Other Coverage	0	0
Monthly Medical and MH Expenditures - All Funds	\$10,738	\$11,555
General Fund-State	\$4,019	\$4,217
General Fund-Federal	\$6,719	\$7,338
Health Services Account	\$0	\$0

TOTAL

	January 2010	April 2010
Number of Employed Clients/Persons	34	37
Number Employed 0-91 Days with Firm	1	2
Number Employed 92-365 Days with Firm	2	2
Number Employed 366+ Days with Firm	31	33
Associated DSHS Medical Clients	68	83
Family Medical	6	21
Children's Medical and SCHIP	61	60
Pregnant Women	1	2
Persons with Disabilities	0	0
Other Coverage	0	0
Monthly Medical and MH Expenditures - All Funds	\$12,298	\$17,008
General Fund-State	\$4,590	\$6,213
General Fund-Federal	\$7,708	\$10,795
Health Services Account	\$0	\$0

DATA SOURCES: This report is based on the analysis of Automated Client Eligibility System (ACES) employer name data linked to Medicaid Management Information System eligibility data. ACES employer name information does not permit the identification of separately owned franchises operating under the same business name. The employer name information used in this report is self-reported; it is not a required element of the application for public assistance and is not independently verified by DSHS.

501. SUQUAMISH TRIBE

Clients or persons with dependents with DSHS medical coverage, by type of DSHS coverage

Associated DSHS medical clients and estimated medical and mental health expenditures

PREPARED BY: DSHS Research and Data Analysis Division, March 2011

DSHS employed clients and their DSHS-covered dependents

	January 2010	April 2010
Number of Employed Clients	10	9
Number Employed 0-91 Days with Firm	2	0
Number Employed 92-365 Days with Firm	7	6
Number Employed 366+ Days with Firm	1	3
Associated DSHS Medical Clients	26	20
Family Medical	25	19
Children's Medical and SCHIP	1	0
Pregnant Women	0	1
Persons with Disabilities	0	0
Other Coverage	0	0
Monthly Medical and MH Expenditures - All Funds	\$6,694	\$5,824
General Fund-State	\$2,448	\$2,142
General Fund-Federal	\$4,245	\$3,682
Health Services Account	\$0	\$0

Non-client persons with DSHS-covered dependents

	January 2010	April 2010
Number of Employed Persons	26	26
Number Employed 0-91 Days with Firm	0	0
Number Employed 92-365 Days with Firm	2	3
Number Employed 366+ Days with Firm	24	23
Associated DSHS Medical Clients	43	47
Family Medical	0	0
Children's Medical and SCHIP	43	47
Pregnant Women	0	0
Persons with Disabilities	0	0
Other Coverage	0	0
Monthly Medical and MH Expenditures - All Funds	\$7,048	\$7,668
General Fund-State	\$2,515	\$2,735
General Fund-Federal	\$4,533	\$4,932
Health Services Account	\$0	\$0

TOTAL

	January 2010	April 2010
Number of Employed Clients/Persons	36	35
Number Employed 0-91 Days with Firm	2	0
Number Employed 92-365 Days with Firm	9	9
Number Employed 366+ Days with Firm	25	26
Associated DSHS Medical Clients	69	67
Family Medical	25	19
Children's Medical and SCHIP	44	47
Pregnant Women	0	1
Persons with Disabilities	0	0
Other Coverage	0	0
Monthly Medical and MH Expenditures - All Funds	\$13,742	\$13,492
General Fund-State	\$4,964	\$4,877
General Fund-Federal	\$8,778	\$8,614
Health Services Account	\$0	\$0

DATA SOURCES: This report is based on the analysis of Automated Client Eligibility System (ACES) employer name data linked to Medicaid Management Information System eligibility data. ACES employer name information does not permit the identification of separately owned franchises operating under the same business name. The employer name information used in this report is self-reported; it is not a required element of the application for public assistance and is not independently verified by DSHS.

501. THE RAM

Clients or persons with dependents with DSHS medical coverage, by type of DSHS coverage

Associated DSHS medical clients and estimated medical and mental health expenditures

PREPARED BY: DSHS Research and Data Analysis Division, March 2011

DSHS employed clients and their DSHS-covered dependents

	January 2010	April 2010
Number of Employed Clients	17	15
Number Employed 0-91 Days with Firm	0	1
Number Employed 92-365 Days with Firm	5	1
Number Employed 366+ Days with Firm	12	13
Associated DSHS Medical Clients	24	23
Family Medical	19	21
Children's Medical and SCHIP	0	0
Pregnant Women	4	1
Persons with Disabilities	1	1
Other Coverage	0	0
Monthly Medical and MH Expenditures - All Funds	\$8,533	\$6,476
General Fund-State	\$3,164	\$2,380
General Fund-Federal	\$5,368	\$4,095
Health Services Account	\$0	\$0

Non-client persons with DSHS-covered dependents

	January 2010	April 2010
Number of Employed Persons	19	20
Number Employed 0-91 Days with Firm	0	2
Number Employed 92-365 Days with Firm	9	6
Number Employed 366+ Days with Firm	10	12
Associated DSHS Medical Clients	41	43
Family Medical	0	0
Children's Medical and SCHIP	41	43
Pregnant Women	0	0
Persons with Disabilities	0	0
Other Coverage	0	0
Monthly Medical and MH Expenditures - All Funds	\$6,698	\$7,088
General Fund-State	\$2,447	\$2,530
General Fund-Federal	\$4,251	\$4,557
Health Services Account	\$0	\$0

TOTAL

	January 2010	April 2010
Number of Employed Clients/Persons	36	35
Number Employed 0-91 Days with Firm	0	3
Number Employed 92-365 Days with Firm	14	7
Number Employed 366+ Days with Firm	22	25
Associated DSHS Medical Clients	65	66
Family Medical	19	21
Children's Medical and SCHIP	41	43
Pregnant Women	4	1
Persons with Disabilities	1	1
Other Coverage	0	0
Monthly Medical and MH Expenditures - All Funds	\$15,232	\$13,563
General Fund-State	\$5,612	\$4,911
General Fund-Federal	\$9,619	\$8,652
Health Services Account	\$0	\$0

DATA SOURCES: This report is based on the analysis of Automated Client Eligibility System (ACES) employer name data linked to Medicaid Management Information System eligibility data. ACES employer name information does not permit the identification of separately owned franchises operating under the same business name. The employer name information used in this report is self-reported; it is not a required element of the application for public assistance and is not independently verified by DSHS.

506. BANNER BANK

Clients or persons with dependents with DSHS medical coverage, by type of DSHS coverage

Associated DSHS medical clients and estimated medical and mental health expenditures

PREPARED BY: DSHS Research and Data Analysis Division, March 2011

DSHS employed clients and their DSHS-covered dependents

	January 2010	April 2010
Number of Employed Clients	7	6
Number Employed 0-91 Days with Firm	0	0
Number Employed 92-365 Days with Firm	2	1
Number Employed 366+ Days with Firm	5	5
Associated DSHS Medical Clients	3	3
Family Medical	2	0
Children's Medical and SCHIP	0	0
Pregnant Women	1	3
Persons with Disabilities	0	0
Other Coverage	0	0
Monthly Medical and MH Expenditures - All Funds	\$1,385	\$2,588
General Fund-State	\$517	\$978
General Fund-Federal	\$868	\$1,610
Health Services Account	\$0	\$0

Non-client persons with DSHS-covered dependents

	January 2010	April 2010
Number of Employed Persons	28	29
Number Employed 0-91 Days with Firm	0	1
Number Employed 92-365 Days with Firm	6	6
Number Employed 366+ Days with Firm	22	22
Associated DSHS Medical Clients	47	41
Family Medical	0	0
Children's Medical and SCHIP	46	40
Pregnant Women	1	1
Persons with Disabilities	0	0
Other Coverage	0	0
Monthly Medical and MH Expenditures - All Funds	\$8,326	\$7,416
General Fund-State	\$2,988	\$2,665
General Fund-Federal	\$5,339	\$4,752
Health Services Account	\$0	\$0

TOTAL

	January 2010	April 2010
Number of Employed Clients/Persons	35	35
Number Employed 0-91 Days with Firm	0	1
Number Employed 92-365 Days with Firm	8	7
Number Employed 366+ Days with Firm	27	27
Associated DSHS Medical Clients	50	44
Family Medical	2	0
Children's Medical and SCHIP	46	40
Pregnant Women	2	4
Persons with Disabilities	0	0
Other Coverage	0	0
Monthly Medical and MH Expenditures - All Funds	\$9,711	\$10,004
General Fund-State	\$3,505	\$3,643
General Fund-Federal	\$6,206	\$6,361
Health Services Account	\$0	\$0

DATA SOURCES: This report is based on the analysis of Automated Client Eligibility System (ACES) employer name data linked to Medicaid Management Information System eligibility data. ACES employer name information does not permit the identification of separately owned franchises operating under the same business name. The employer name information used in this report is self-reported; it is not a required element of the application for public assistance and is not independently verified by DSHS.

506. BELLEVUE SCHOOL DISTRICT

Clients or persons with dependents with DSHS medical coverage, by type of DSHS coverage

Associated DSHS medical clients and estimated medical and mental health expenditures

PREPARED BY: DSHS Research and Data Analysis Division, March 2011

DSHS employed clients and their DSHS-covered dependents

	January 2010	April 2010
Number of Employed Clients	7	10
Number Employed 0-91 Days with Firm	0	2
Number Employed 92-365 Days with Firm	1	1
Number Employed 366+ Days with Firm	6	7
Associated DSHS Medical Clients	18	24
Family Medical	12	14
Children's Medical and SCHIP	5	8
Pregnant Women	1	1
Persons with Disabilities	0	1
Other Coverage	0	0
Monthly Medical and MH Expenditures - All Funds	\$4,815	\$6,433
General Fund-State	\$1,765	\$2,587
General Fund-Federal	\$3,050	\$3,846
Health Services Account	\$0	\$1

Non-client persons with DSHS-covered dependents

	January 2010	April 2010
Number of Employed Persons	25	28
Number Employed 0-91 Days with Firm	0	0
Number Employed 92-365 Days with Firm	2	4
Number Employed 366+ Days with Firm	23	24
Associated DSHS Medical Clients	45	42
Family Medical	0	0
Children's Medical and SCHIP	45	41
Pregnant Women	0	1
Persons with Disabilities	0	0
Other Coverage	0	0
Monthly Medical and MH Expenditures - All Funds	\$7,417	\$7,621
General Fund-State	\$2,648	\$2,739
General Fund-Federal	\$4,769	\$4,882
Health Services Account	\$0	\$0

TOTAL

	January 2010	April 2010
Number of Employed Clients/Persons	32	38
Number Employed 0-91 Days with Firm	0	2
Number Employed 92-365 Days with Firm	3	5
Number Employed 366+ Days with Firm	29	31
Associated DSHS Medical Clients	63	66
Family Medical	12	14
Children's Medical and SCHIP	50	49
Pregnant Women	1	2
Persons with Disabilities	0	1
Other Coverage	0	0
Monthly Medical and MH Expenditures - All Funds	\$12,232	\$14,054
General Fund-State	\$4,413	\$5,326
General Fund-Federal	\$7,819	\$8,728
Health Services Account	\$0	\$1

DATA SOURCES: This report is based on the analysis of Automated Client Eligibility System (ACES) employer name data linked to Medicaid Management Information System eligibility data. ACES employer name information does not permit the identification of separately owned franchises operating under the same business name. The employer name information used in this report is self-reported; it is not a required element of the application for public assistance and is not independently verified by DSHS.

506. HERITAGE UNIVERSITY

Clients or persons with dependents with DSHS medical coverage, by type of DSHS coverage

Associated DSHS medical clients and estimated medical and mental health expenditures

PREPARED BY: DSHS Research and Data Analysis Division, March 2011

DSHS employed clients and their DSHS-covered dependents

	January 2010	April 2010
Number of Employed Clients	14	18
Number Employed 0-91 Days with Firm	1	2
Number Employed 92-365 Days with Firm	6	7
Number Employed 366+ Days with Firm	7	9
Associated DSHS Medical Clients	24	23
Family Medical	14	17
Children's Medical and SCHIP	6	2
Pregnant Women	4	4
Persons with Disabilities	0	0
Other Coverage	0	0
Monthly Medical and MH Expenditures - All Funds	\$8,090	\$8,211
General Fund-State	\$2,994	\$3,044
General Fund-Federal	\$5,097	\$5,167
Health Services Account	\$0	\$0

Non-client persons with DSHS-covered dependents

	January 2010	April 2010
Number of Employed Persons	19	19
Number Employed 0-91 Days with Firm	0	0
Number Employed 92-365 Days with Firm	6	3
Number Employed 366+ Days with Firm	13	16
Associated DSHS Medical Clients	36	37
Family Medical	0	0
Children's Medical and SCHIP	36	37
Pregnant Women	0	0
Persons with Disabilities	0	0
Other Coverage	0	0
Monthly Medical and MH Expenditures - All Funds	\$5,855	\$6,020
General Fund-State	\$2,088	\$2,147
General Fund-Federal	\$3,767	\$3,873
Health Services Account	\$0	\$0

TOTAL

	January 2010	April 2010
Number of Employed Clients/Persons	33	37
Number Employed 0-91 Days with Firm	1	2
Number Employed 92-365 Days with Firm	12	10
Number Employed 366+ Days with Firm	20	25
Associated DSHS Medical Clients	60	60
Family Medical	14	17
Children's Medical and SCHIP	42	39
Pregnant Women	4	4
Persons with Disabilities	0	0
Other Coverage	0	0
Monthly Medical and MH Expenditures - All Funds	\$13,945	\$14,231
General Fund-State	\$5,082	\$5,191
General Fund-Federal	\$8,863	\$9,040
Health Services Account	\$0	\$0

DATA SOURCES: This report is based on the analysis of Automated Client Eligibility System (ACES) employer name data linked to Medicaid Management Information System eligibility data. ACES employer name information does not permit the identification of separately owned franchises operating under the same business name. The employer name information used in this report is self-reported; it is not a required element of the application for public assistance and is not independently verified by DSHS.

506. ISLAND HOSPITAL

Clients or persons with dependents with DSHS medical coverage, by type of DSHS coverage

Associated DSHS medical clients and estimated medical and mental health expenditures

PREPARED BY: DSHS Research and Data Analysis Division, March 2011

DSHS employed clients and their DSHS-covered dependents

	January 2010	April 2010
Number of Employed Clients	11	10
Number Employed 0-91 Days with Firm	1	0
Number Employed 92-365 Days with Firm	3	2
Number Employed 366+ Days with Firm	7	8
Associated DSHS Medical Clients	16	16
Family Medical	4	4
Children's Medical and SCHIP	6	6
Pregnant Women	4	4
Persons with Disabilities	2	2
Other Coverage	0	0
Monthly Medical and MH Expenditures - All Funds	\$7,076	\$7,076
General Fund-State	\$2,641	\$2,641
General Fund-Federal	\$4,433	\$4,433
Health Services Account	\$2	\$2

Non-client persons with DSHS-covered dependents

	January 2010	April 2010
Number of Employed Persons	25	24
Number Employed 0-91 Days with Firm	0	1
Number Employed 92-365 Days with Firm	4	2
Number Employed 366+ Days with Firm	21	21
Associated DSHS Medical Clients	46	45
Family Medical	6	6
Children's Medical and SCHIP	40	39
Pregnant Women	0	0
Persons with Disabilities	0	0
Other Coverage	0	0
Monthly Medical and MH Expenditures - All Funds	\$7,987	\$7,743
General Fund-State	\$2,861	\$2,772
General Fund-Federal	\$5,126	\$4,971
Health Services Account	\$0	\$0

TOTAL

	January 2010	April 2010
Number of Employed Clients/Persons	36	34
Number Employed 0-91 Days with Firm	1	1
Number Employed 92-365 Days with Firm	7	4
Number Employed 366+ Days with Firm	28	29
Associated DSHS Medical Clients	62	61
Family Medical	10	10
Children's Medical and SCHIP	46	45
Pregnant Women	4	4
Persons with Disabilities	2	2
Other Coverage	0	0
Monthly Medical and MH Expenditures - All Funds	\$15,063	\$14,819
General Fund-State	\$5,503	\$5,414
General Fund-Federal	\$9,559	\$9,404
Health Services Account	\$2	\$2

DATA SOURCES: This report is based on the analysis of Automated Client Eligibility System (ACES) employer name data linked to Medicaid Management Information System eligibility data. ACES employer name information does not permit the identification of separately owned franchises operating under the same business name. The employer name information used in this report is self-reported; it is not a required element of the application for public assistance and is not independently verified by DSHS.

506. SCAFCO CORPORATION

Clients or persons with dependents with DSHS medical coverage, by type of DSHS coverage

Associated DSHS medical clients and estimated medical and mental health expenditures

PREPARED BY: DSHS Research and Data Analysis Division, March 2011

DSHS employed clients and their DSHS-covered dependents

	January 2010	April 2010
Number of Employed Clients	8	7
Number Employed 0-91 Days with Firm	3	3
Number Employed 92-365 Days with Firm	4	4
Number Employed 366+ Days with Firm	1	0
Associated DSHS Medical Clients	32	19
Family Medical	31	18
Children's Medical and SCHIP	1	1
Pregnant Women	0	0
Persons with Disabilities	0	0
Other Coverage	0	0
Monthly Medical and MH Expenditures - All Funds	\$8,246	\$4,853
General Fund-State	\$3,017	\$1,775
General Fund-Federal	\$5,230	\$3,078
Health Services Account	\$0	\$0

Non-client persons with DSHS-covered dependents

	January 2010	April 2010
Number of Employed Persons	29	26
Number Employed 0-91 Days with Firm	2	3
Number Employed 92-365 Days with Firm	8	4
Number Employed 366+ Days with Firm	19	19
Associated DSHS Medical Clients	63	51
Family Medical	6	2
Children's Medical and SCHIP	56	49
Pregnant Women	1	0
Persons with Disabilities	0	0
Other Coverage	0	0
Monthly Medical and MH Expenditures - All Funds	\$11,614	\$8,592
General Fund-State	\$4,177	\$3,072
General Fund-Federal	\$7,436	\$5,520
Health Services Account	\$0	\$0

TOTAL

	January 2010	April 2010
Number of Employed Clients/Persons	37	33
Number Employed 0-91 Days with Firm	5	6
Number Employed 92-365 Days with Firm	12	8
Number Employed 366+ Days with Firm	20	19
Associated DSHS Medical Clients	95	70
Family Medical	37	20
Children's Medical and SCHIP	57	50
Pregnant Women	1	0
Persons with Disabilities	0	0
Other Coverage	0	0
Monthly Medical and MH Expenditures - All Funds	\$19,860	\$13,445
General Fund-State	\$7,194	\$4,847
General Fund-Federal	\$12,666	\$8,598
Health Services Account	\$0	\$0

DATA SOURCES: This report is based on the analysis of Automated Client Eligibility System (ACES) employer name data linked to Medicaid Management Information System eligibility data. ACES employer name information does not permit the identification of separately owned franchises operating under the same business name. The employer name information used in this report is self-reported; it is not a required element of the application for public assistance and is not independently verified by DSHS.

511. AVIS RENT A CAR

Clients or persons with dependents with DSHS medical coverage, by type of DSHS coverage

Associated DSHS medical clients and estimated medical and mental health expenditures

PREPARED BY: DSHS Research and Data Analysis Division, March 2011

DSHS employed clients and their DSHS-covered dependents

	January 2010	April 2010
Number of Employed Clients	8	9
Number Employed 0-91 Days with Firm	0	1
Number Employed 92-365 Days with Firm	0	0
Number Employed 366+ Days with Firm	8	8
Associated DSHS Medical Clients	17	22
Family Medical	10	16
Children's Medical and SCHIP	4	3
Pregnant Women	3	3
Persons with Disabilities	0	0
Other Coverage	0	0
Monthly Medical and MH Expenditures - All Funds	\$5,845	\$7,233
General Fund-State	\$2,164	\$2,674
General Fund-Federal	\$3,681	\$4,559
Health Services Account	\$0	\$0

Non-client persons with DSHS-covered dependents

	January 2010	April 2010
Number of Employed Persons	29	23
Number Employed 0-91 Days with Firm	1	0
Number Employed 92-365 Days with Firm	1	2
Number Employed 366+ Days with Firm	27	21
Associated DSHS Medical Clients	47	44
Family Medical	0	0
Children's Medical and SCHIP	45	42
Pregnant Women	2	2
Persons with Disabilities	0	0
Other Coverage	0	0
Monthly Medical and MH Expenditures - All Funds	\$9,143	\$8,648
General Fund-State	\$3,300	\$3,124
General Fund-Federal	\$5,842	\$5,525
Health Services Account	\$0	\$0

TOTAL

	January 2010	April 2010
Number of Employed Clients/Persons	37	32
Number Employed 0-91 Days with Firm	1	1
Number Employed 92-365 Days with Firm	1	2
Number Employed 366+ Days with Firm	35	29
Associated DSHS Medical Clients	64	66
Family Medical	10	16
Children's Medical and SCHIP	49	45
Pregnant Women	5	5
Persons with Disabilities	0	0
Other Coverage	0	0
Monthly Medical and MH Expenditures - All Funds	\$14,988	\$15,881
General Fund-State	\$5,465	\$5,797
General Fund-Federal	\$9,523	\$10,083
Health Services Account	\$0	\$0

DATA SOURCES: This report is based on the analysis of Automated Client Eligibility System (ACES) employer name data linked to Medicaid Management Information System eligibility data. ACES employer name information does not permit the identification of separately owned franchises operating under the same business name. The employer name information used in this report is self-reported; it is not a required element of the application for public assistance and is not independently verified by DSHS.

511. BRIGHT HORIZONS

Clients or persons with dependents with DSHS medical coverage, by type of DSHS coverage

Associated DSHS medical clients and estimated medical and mental health expenditures

PREPARED BY: DSHS Research and Data Analysis Division, March 2011

DSHS employed clients and their DSHS-covered dependents

	January 2010	April 2010
Number of Employed Clients	7	9
Number Employed 0-91 Days with Firm	1	0
Number Employed 92-365 Days with Firm	1	2
Number Employed 366+ Days with Firm	5	7
Associated DSHS Medical Clients	18	19
Family Medical	10	10
Children's Medical and SCHIP	5	5
Pregnant Women	2	3
Persons with Disabilities	1	1
Other Coverage	0	0
Monthly Medical and MH Expenditures - All Funds	\$5,947	\$6,809
General Fund-State	\$2,199	\$2,525
General Fund-Federal	\$3,747	\$4,283
Health Services Account	\$1	\$1

Non-client persons with DSHS-covered dependents

	January 2010	April 2010
Number of Employed Persons	28	25
Number Employed 0-91 Days with Firm	0	1
Number Employed 92-365 Days with Firm	3	1
Number Employed 366+ Days with Firm	25	23
Associated DSHS Medical Clients	37	34
Family Medical	0	0
Children's Medical and SCHIP	37	34
Pregnant Women	0	0
Persons with Disabilities	0	0
Other Coverage	0	0
Monthly Medical and MH Expenditures - All Funds	\$5,980	\$5,485
General Fund-State	\$2,132	\$1,955
General Fund-Federal	\$3,848	\$3,530
Health Services Account	\$0	\$0

TOTAL

	January 2010	April 2010
Number of Employed Clients/Persons	35	34
Number Employed 0-91 Days with Firm	1	1
Number Employed 92-365 Days with Firm	4	3
Number Employed 366+ Days with Firm	30	30
Associated DSHS Medical Clients	55	53
Family Medical	10	10
Children's Medical and SCHIP	42	39
Pregnant Women	2	3
Persons with Disabilities	1	1
Other Coverage	0	0
Monthly Medical and MH Expenditures - All Funds	\$11,926	\$12,295
General Fund-State	\$4,331	\$4,481
General Fund-Federal	\$7,595	\$7,813
Health Services Account	\$1	\$1

DATA SOURCES: This report is based on the analysis of Automated Client Eligibility System (ACES) employer name data linked to Medicaid Management Information System eligibility data. ACES employer name information does not permit the identification of separately owned franchises operating under the same business name. The employer name information used in this report is self-reported; it is not a required element of the application for public assistance and is not independently verified by DSHS.

511. C & O NURSERY

Clients or persons with dependents with DSHS medical coverage, by type of DSHS coverage

Associated DSHS medical clients and estimated medical and mental health expenditures

PREPARED BY: DSHS Research and Data Analysis Division, March 2011

DSHS employed clients and their DSHS-covered dependents

	January 2010	April 2010
Number of Employed Clients	2	2
Number Employed 0-91 Days with Firm	0	0
Number Employed 92-365 Days with Firm	2	1
Number Employed 366+ Days with Firm	0	1
Associated DSHS Medical Clients	1	0
Family Medical	0	0
Children's Medical and SCHIP	0	0
Pregnant Women	1	0
Persons with Disabilities	0	0
Other Coverage	0	0
Monthly Medical and MH Expenditures - All Funds	\$863	\$0
General Fund-State	\$326	\$0
General Fund-Federal	\$537	\$0
Health Services Account	\$0	\$0

Non-client persons with DSHS-covered dependents

	January 2010	April 2010
Number of Employed Persons	31	34
Number Employed 0-91 Days with Firm	0	2
Number Employed 92-365 Days with Firm	6	7
Number Employed 366+ Days with Firm	25	25
Associated DSHS Medical Clients	53	59
Family Medical	2	4
Children's Medical and SCHIP	49	50
Pregnant Women	2	4
Persons with Disabilities	0	1
Other Coverage	0	0
Monthly Medical and MH Expenditures - All Funds	\$9,282	\$12,539
General Fund-State	\$4,247	\$5,412
General Fund-Federal	\$5,035	\$7,126
Health Services Account	\$0	\$1

TOTAL

	January 2010	April 2010
Number of Employed Clients/Persons	33	36
Number Employed 0-91 Days with Firm	0	2
Number Employed 92-365 Days with Firm	8	8
Number Employed 366+ Days with Firm	25	26
Associated DSHS Medical Clients	54	59
Family Medical	2	4
Children's Medical and SCHIP	49	50
Pregnant Women	3	4
Persons with Disabilities	0	1
Other Coverage	0	0
Monthly Medical and MH Expenditures - All Funds	\$10,145	\$12,539
General Fund-State	\$4,574	\$5,412
General Fund-Federal	\$5,571	\$7,126
Health Services Account	\$0	\$1

DATA SOURCES: This report is based on the analysis of Automated Client Eligibility System (ACES) employer name data linked to Medicaid Management Information System eligibility data. ACES employer name information does not permit the identification of separately owned franchises operating under the same business name. The employer name information used in this report is self-reported; it is not a required element of the application for public assistance and is not independently verified by DSHS.

511. COCA COLA

Clients or persons with dependents with DSHS medical coverage, by type of DSHS coverage

Associated DSHS medical clients and estimated medical and mental health expenditures

PREPARED BY: DSHS Research and Data Analysis Division, March 2011

DSHS employed clients and their DSHS-covered dependents

	January 2010	April 2010
Number of Employed Clients	2	2
Number Employed 0-91 Days with Firm	0	1
Number Employed 92-365 Days with Firm	2	0
Number Employed 366+ Days with Firm	0	1
Associated DSHS Medical Clients	9	7
Family Medical	9	7
Children's Medical and SCHIP	0	0
Pregnant Women	0	0
Persons with Disabilities	0	0
Other Coverage	0	0
Monthly Medical and MH Expenditures - All Funds	\$2,333	\$1,825
General Fund-State	\$854	\$668
General Fund-Federal	\$1,479	\$1,157
Health Services Account	\$0	\$0

Non-client persons with DSHS-covered dependents

	January 2010	April 2010
Number of Employed Persons	35	30
Number Employed 0-91 Days with Firm	0	0
Number Employed 92-365 Days with Firm	5	3
Number Employed 366+ Days with Firm	30	27
Associated DSHS Medical Clients	74	67
Family Medical	0	0
Children's Medical and SCHIP	69	63
Pregnant Women	5	4
Persons with Disabilities	0	0
Other Coverage	0	0
Monthly Medical and MH Expenditures - All Funds	\$15,330	\$13,498
General Fund-State	\$5,554	\$4,940
General Fund-Federal	\$9,776	\$8,558
Health Services Account	\$0	\$0

TOTAL

	January 2010	April 2010
Number of Employed Clients/Persons	37	32
Number Employed 0-91 Days with Firm	0	1
Number Employed 92-365 Days with Firm	7	3
Number Employed 366+ Days with Firm	30	28
Associated DSHS Medical Clients	83	74
Family Medical	9	7
Children's Medical and SCHIP	69	63
Pregnant Women	5	4
Persons with Disabilities	0	0
Other Coverage	0	0
Monthly Medical and MH Expenditures - All Funds	\$17,663	\$15,323
General Fund-State	\$6,408	\$5,608
General Fund-Federal	\$11,255	\$9,715
Health Services Account	\$0	\$0

DATA SOURCES: This report is based on the analysis of Automated Client Eligibility System (ACES) employer name data linked to Medicaid Management Information System eligibility data. ACES employer name information does not permit the identification of separately owned franchises operating under the same business name. The employer name information used in this report is self-reported; it is not a required element of the application for public assistance and is not independently verified by DSHS.

511. OIL CAN HENRY'S

Clients or persons with dependents with DSHS medical coverage, by type of DSHS coverage

Associated DSHS medical clients and estimated medical and mental health expenditures

PREPARED BY: DSHS Research and Data Analysis Division, March 2011

DSHS employed clients and their DSHS-covered dependents

	January 2010	April 2010
Number of Employed Clients	16	11
Number Employed 0-91 Days with Firm	3	1
Number Employed 92-365 Days with Firm	10	8
Number Employed 366+ Days with Firm	3	2
Associated DSHS Medical Clients	42	32
Family Medical	40	32
Children's Medical and SCHIP	2	0
Pregnant Women	0	0
Persons with Disabilities	0	0
Other Coverage	0	0
Monthly Medical and MH Expenditures - All Funds	\$10,798	\$8,362
General Fund-State	\$3,949	\$3,061
General Fund-Federal	\$6,849	\$5,302
Health Services Account	\$0	\$0

Non-client persons with DSHS-covered dependents

	January 2010	April 2010
Number of Employed Persons	22	20
Number Employed 0-91 Days with Firm	1	0
Number Employed 92-365 Days with Firm	2	3
Number Employed 366+ Days with Firm	19	17
Associated DSHS Medical Clients	39	33
Family Medical	0	0
Children's Medical and SCHIP	38	33
Pregnant Women	1	0
Persons with Disabilities	0	0
Other Coverage	0	0
Monthly Medical and MH Expenditures - All Funds	\$7,126	\$5,439
General Fund-State	\$2,562	\$1,942
General Fund-Federal	\$4,564	\$3,498
Health Services Account	\$0	\$0

TOTAL

	January 2010	April 2010
Number of Employed Clients/Persons	38	31
Number Employed 0-91 Days with Firm	4	1
Number Employed 92-365 Days with Firm	12	11
Number Employed 366+ Days with Firm	22	19
Associated DSHS Medical Clients	81	65
Family Medical	40	32
Children's Medical and SCHIP	40	33
Pregnant Women	1	0
Persons with Disabilities	0	0
Other Coverage	0	0
Monthly Medical and MH Expenditures - All Funds	\$17,924	\$13,801
General Fund-State	\$6,511	\$5,002
General Fund-Federal	\$11,413	\$8,799
Health Services Account	\$0	\$0

DATA SOURCES: This report is based on the analysis of Automated Client Eligibility System (ACES) employer name data linked to Medicaid Management Information System eligibility data. ACES employer name information does not permit the identification of separately owned franchises operating under the same business name. The employer name information used in this report is self-reported; it is not a required element of the application for public assistance and is not independently verified by DSHS.

511. PROVAIL

Clients or persons with dependents with DSHS medical coverage, by type of DSHS coverage

Associated DSHS medical clients and estimated medical and mental health expenditures

PREPARED BY: DSHS Research and Data Analysis Division, March 2011

DSHS employed clients and their DSHS-covered dependents

	January 2010	April 2010
Number of Employed Clients	14	15
Number Employed 0-91 Days with Firm	1	0
Number Employed 92-365 Days with Firm	3	3
Number Employed 366+ Days with Firm	10	12
Associated DSHS Medical Clients	26	21
Family Medical	11	9
Children's Medical and SCHIP	8	7
Pregnant Women	5	3
Persons with Disabilities	2	2
Other Coverage	0	0
Monthly Medical and MH Expenditures - All Funds	\$9,288	\$6,876
General Fund-State	\$3,562	\$2,659
General Fund-Federal	\$5,725	\$4,215
Health Services Account	\$1	\$1

Non-client persons with DSHS-covered dependents

	January 2010	April 2010
Number of Employed Persons	22	18
Number Employed 0-91 Days with Firm	0	0
Number Employed 92-365 Days with Firm	2	0
Number Employed 366+ Days with Firm	20	18
Associated DSHS Medical Clients	34	28
Family Medical	0	0
Children's Medical and SCHIP	34	28
Pregnant Women	0	0
Persons with Disabilities	0	0
Other Coverage	0	0
Monthly Medical and MH Expenditures - All Funds	\$5,565	\$4,497
General Fund-State	\$1,986	\$1,602
General Fund-Federal	\$3,579	\$2,894
Health Services Account	\$0	\$0

TOTAL

	January 2010	April 2010
Number of Employed Clients/Persons	36	33
Number Employed 0-91 Days with Firm	1	0
Number Employed 92-365 Days with Firm	5	3
Number Employed 366+ Days with Firm	30	30
Associated DSHS Medical Clients	60	49
Family Medical	11	9
Children's Medical and SCHIP	42	35
Pregnant Women	5	3
Persons with Disabilities	2	2
Other Coverage	0	0
Monthly Medical and MH Expenditures - All Funds	\$14,853	\$11,372
General Fund-State	\$5,547	\$4,262
General Fund-Federal	\$9,304	\$7,109
Health Services Account	\$1	\$1

DATA SOURCES: This report is based on the analysis of Automated Client Eligibility System (ACES) employer name data linked to Medicaid Management Information System eligibility data. ACES employer name information does not permit the identification of separately owned franchises operating under the same business name. The employer name information used in this report is self-reported; it is not a required element of the application for public assistance and is not independently verified by DSHS.

511. REGENCE BLUE SHIELD

Clients or persons with dependents with DSHS medical coverage, by type of DSHS coverage

Associated DSHS medical clients and estimated medical and mental health expenditures

PREPARED BY: DSHS Research and Data Analysis Division, March 2011

DSHS employed clients and their DSHS-covered dependents

	January 2010	April 2010
Number of Employed Clients	6	7
Number Employed 0-91 Days with Firm	0	2
Number Employed 92-365 Days with Firm	1	0
Number Employed 366+ Days with Firm	5	5
Associated DSHS Medical Clients	5	11
Family Medical	0	8
Children's Medical and SCHIP	2	1
Pregnant Women	3	2
Persons with Disabilities	0	0
Other Coverage	0	0
Monthly Medical and MH Expenditures - All Funds	\$2,918	\$3,973
General Fund-State	\$1,096	\$1,473
General Fund-Federal	\$1,822	\$2,500
Health Services Account	\$0	\$0

Non-client persons with DSHS-covered dependents

	January 2010	April 2010
Number of Employed Persons	28	28
Number Employed 0-91 Days with Firm	1	1
Number Employed 92-365 Days with Firm	2	3
Number Employed 366+ Days with Firm	25	24
Associated DSHS Medical Clients	64	60
Family Medical	0	2
Children's Medical and SCHIP	64	58
Pregnant Women	0	0
Persons with Disabilities	0	0
Other Coverage	0	0
Monthly Medical and MH Expenditures - All Funds	\$10,470	\$9,996
General Fund-State	\$3,736	\$3,571
General Fund-Federal	\$6,734	\$6,425
Health Services Account	\$0	\$0

TOTAL

	January 2010	April 2010
Number of Employed Clients/Persons	34	35
Number Employed 0-91 Days with Firm	1	3
Number Employed 92-365 Days with Firm	3	3
Number Employed 366+ Days with Firm	30	29
Associated DSHS Medical Clients	69	71
Family Medical	0	10
Children's Medical and SCHIP	66	59
Pregnant Women	3	2
Persons with Disabilities	0	0
Other Coverage	0	0
Monthly Medical and MH Expenditures - All Funds	\$13,388	\$13,969
General Fund-State	\$4,832	\$5,044
General Fund-Federal	\$8,556	\$8,924
Health Services Account	\$0	\$0

DATA SOURCES: This report is based on the analysis of Automated Client Eligibility System (ACES) employer name data linked to Medicaid Management Information System eligibility data. ACES employer name information does not permit the identification of separately owned franchises operating under the same business name. The employer name information used in this report is self-reported; it is not a required element of the application for public assistance and is not independently verified by DSHS.

511. SMITH GARDENS

Clients or persons with dependents with DSHS medical coverage, by type of DSHS coverage

Associated DSHS medical clients and estimated medical and mental health expenditures

PREPARED BY: DSHS Research and Data Analysis Division, March 2011

DSHS employed clients and their DSHS-covered dependents

	January 2010	April 2010
Number of Employed Clients	4	4
Number Employed 0-91 Days with Firm	0	2
Number Employed 92-365 Days with Firm	3	0
Number Employed 366+ Days with Firm	1	2
Associated DSHS Medical Clients	2	11
Family Medical	2	11
Children's Medical and SCHIP	0	0
Pregnant Women	0	0
Persons with Disabilities	0	0
Other Coverage	0	0
Monthly Medical and MH Expenditures - All Funds	\$523	\$2,863
General Fund-State	\$191	\$1,048
General Fund-Federal	\$331	\$1,815
Health Services Account	\$0	\$0

Non-client persons with DSHS-covered dependents

	January 2010	April 2010
Number of Employed Persons	26	35
Number Employed 0-91 Days with Firm	1	5
Number Employed 92-365 Days with Firm	6	6
Number Employed 366+ Days with Firm	19	24
Associated DSHS Medical Clients	50	59
Family Medical	7	11
Children's Medical and SCHIP	41	46
Pregnant Women	2	2
Persons with Disabilities	0	0
Other Coverage	0	0
Monthly Medical and MH Expenditures - All Funds	\$10,106	\$12,020
General Fund-State	\$3,828	\$4,465
General Fund-Federal	\$6,278	\$7,555
Health Services Account	\$0	\$0

TOTAL

	January 2010	April 2010
Number of Employed Clients/Persons	30	39
Number Employed 0-91 Days with Firm	1	7
Number Employed 92-365 Days with Firm	9	6
Number Employed 366+ Days with Firm	20	26
Associated DSHS Medical Clients	52	70
Family Medical	9	22
Children's Medical and SCHIP	41	46
Pregnant Women	2	2
Persons with Disabilities	0	0
Other Coverage	0	0
Monthly Medical and MH Expenditures - All Funds	\$10,629	\$14,883
General Fund-State	\$4,019	\$5,513
General Fund-Federal	\$6,610	\$9,370
Health Services Account	\$0	\$0

DATA SOURCES: This report is based on the analysis of Automated Client Eligibility System (ACES) employer name data linked to Medicaid Management Information System eligibility data. ACES employer name information does not permit the identification of separately owned franchises operating under the same business name. The employer name information used in this report is self-reported; it is not a required element of the application for public assistance and is not independently verified by DSHS.

519. CHILDREN'S HOME SOCIETY

Clients or persons with dependents with DSHS medical coverage, by type of DSHS coverage

Associated DSHS medical clients and estimated medical and mental health expenditures

PREPARED BY: DSHS Research and Data Analysis Division, March 2011

DSHS employed clients and their DSHS-covered dependents

	January 2010	April 2010
Number of Employed Clients	7	5
Number Employed 0-91 Days with Firm	1	1
Number Employed 92-365 Days with Firm	3	3
Number Employed 366+ Days with Firm	3	1
Associated DSHS Medical Clients	19	16
Family Medical	19	16
Children's Medical and SCHIP	0	0
Pregnant Women	0	0
Persons with Disabilities	0	0
Other Coverage	0	0
Monthly Medical and MH Expenditures - All Funds	\$4,953	\$4,173
General Fund-State	\$1,813	\$1,527
General Fund-Federal	\$3,140	\$2,646
Health Services Account	\$0	\$0

Non-client persons with DSHS-covered dependents

	January 2010	April 2010
Number of Employed Persons	25	31
Number Employed 0-91 Days with Firm	2	1
Number Employed 92-365 Days with Firm	0	2
Number Employed 366+ Days with Firm	23	28
Associated DSHS Medical Clients	43	53
Family Medical	0	0
Children's Medical and SCHIP	43	53
Pregnant Women	0	0
Persons with Disabilities	0	0
Other Coverage	0	0
Monthly Medical and MH Expenditures - All Funds	\$6,949	\$8,597
General Fund-State	\$2,535	\$3,123
General Fund-Federal	\$4,414	\$5,474
Health Services Account	\$0	\$0

TOTAL

	January 2010	April 2010
Number of Employed Clients/Persons	32	36
Number Employed 0-91 Days with Firm	3	2
Number Employed 92-365 Days with Firm	3	5
Number Employed 366+ Days with Firm	26	29
Associated DSHS Medical Clients	62	69
Family Medical	19	16
Children's Medical and SCHIP	43	53
Pregnant Women	0	0
Persons with Disabilities	0	0
Other Coverage	0	0
Monthly Medical and MH Expenditures - All Funds	\$11,902	\$12,770
General Fund-State	\$4,348	\$4,651
General Fund-Federal	\$7,555	\$8,120
Health Services Account	\$0	\$0

DATA SOURCES: This report is based on the analysis of Automated Client Eligibility System (ACES) employer name data linked to Medicaid Management Information System eligibility data. ACES employer name information does not permit the identification of separately owned franchises operating under the same business name. The employer name information used in this report is self-reported; it is not a required element of the application for public assistance and is not independently verified by DSHS.

519. EAKIN FRUIT

Clients or persons with dependents with DSHS medical coverage, by type of DSHS coverage

Associated DSHS medical clients and estimated medical and mental health expenditures

PREPARED BY: DSHS Research and Data Analysis Division, March 2011

DSHS employed clients and their DSHS-covered dependents

	January 2010	April 2010
Number of Employed Clients	9	7
Number Employed 0-91 Days with Firm	0	0
Number Employed 92-365 Days with Firm	5	4
Number Employed 366+ Days with Firm	4	3
Associated DSHS Medical Clients	35	28
Family Medical	35	28
Children's Medical and SCHIP	0	0
Pregnant Women	0	0
Persons with Disabilities	0	0
Other Coverage	0	0
Monthly Medical and MH Expenditures - All Funds	\$9,096	\$7,271
General Fund-State	\$3,329	\$2,661
General Fund-Federal	\$5,767	\$4,610
Health Services Account	\$0	\$0

Non-client persons with DSHS-covered dependents

	January 2010	April 2010
Number of Employed Persons	26	26
Number Employed 0-91 Days with Firm	0	0
Number Employed 92-365 Days with Firm	6	5
Number Employed 366+ Days with Firm	20	21
Associated DSHS Medical Clients	30	31
Family Medical	0	0
Children's Medical and SCHIP	29	31
Pregnant Women	0	0
Persons with Disabilities	0	0
Other Coverage	1	0
Monthly Medical and MH Expenditures - All Funds	\$5,025	\$5,110
General Fund-State	\$1,850	\$1,824
General Fund-Federal	\$3,175	\$3,286
Health Services Account	\$0	\$0

TOTAL

	January 2010	April 2010
Number of Employed Clients/Persons	35	33
Number Employed 0-91 Days with Firm	0	0
Number Employed 92-365 Days with Firm	11	9
Number Employed 366+ Days with Firm	24	24
Associated DSHS Medical Clients	65	59
Family Medical	35	28
Children's Medical and SCHIP	29	31
Pregnant Women	0	0
Persons with Disabilities	0	0
Other Coverage	1	0
Monthly Medical and MH Expenditures - All Funds	\$14,121	\$12,380
General Fund-State	\$5,179	\$4,485
General Fund-Federal	\$8,942	\$7,895
Health Services Account	\$0	\$0

DATA SOURCES: This report is based on the analysis of Automated Client Eligibility System (ACES) employer name data linked to Medicaid Management Information System eligibility data. ACES employer name information does not permit the identification of separately owned franchises operating under the same business name. The employer name information used in this report is self-reported; it is not a required element of the application for public assistance and is not independently verified by DSHS.

519. EASTERN WASHINGTON UNIVERSITY

Clients or persons with dependents with DSHS medical coverage, by type of DSHS coverage

Associated DSHS medical clients and estimated medical and mental health expenditures

PREPARED BY: DSHS Research and Data Analysis Division, March 2011

DSHS employed clients and their DSHS-covered dependents

	January 2010	April 2010
Number of Employed Clients	14	16
Number Employed 0-91 Days with Firm	0	3
Number Employed 92-365 Days with Firm	9	6
Number Employed 366+ Days with Firm	5	7
Associated DSHS Medical Clients	23	24
Family Medical	19	21
Children's Medical and SCHIP	2	1
Pregnant Women	2	2
Persons with Disabilities	0	0
Other Coverage	0	0
Monthly Medical and MH Expenditures - All Funds	\$7,016	\$7,374
General Fund-State	\$2,586	\$2,718
General Fund-Federal	\$4,430	\$4,656
Health Services Account	\$0	\$0

Non-client persons with DSHS-covered dependents

	January 2010	April 2010
Number of Employed Persons	19	19
Number Employed 0-91 Days with Firm	0	0
Number Employed 92-365 Days with Firm	9	4
Number Employed 366+ Days with Firm	10	15
Associated DSHS Medical Clients	39	33
Family Medical	0	0
Children's Medical and SCHIP	38	32
Pregnant Women	1	1
Persons with Disabilities	0	0
Other Coverage	0	0
Monthly Medical and MH Expenditures - All Funds	\$7,126	\$6,137
General Fund-State	\$2,562	\$2,209
General Fund-Federal	\$4,564	\$3,928
Health Services Account	\$0	\$0

TOTAL

	January 2010	April 2010
Number of Employed Clients/Persons	33	35
Number Employed 0-91 Days with Firm	0	3
Number Employed 92-365 Days with Firm	18	10
Number Employed 366+ Days with Firm	15	22
Associated DSHS Medical Clients	62	57
Family Medical	19	21
Children's Medical and SCHIP	40	33
Pregnant Women	3	3
Persons with Disabilities	0	0
Other Coverage	0	0
Monthly Medical and MH Expenditures - All Funds	\$14,142	\$13,511
General Fund-State	\$5,148	\$4,927
General Fund-Federal	\$8,994	\$8,584
Health Services Account	\$0	\$0

DATA SOURCES: This report is based on the analysis of Automated Client Eligibility System (ACES) employer name data linked to Medicaid Management Information System eligibility data. ACES employer name information does not permit the identification of separately owned franchises operating under the same business name. The employer name information used in this report is self-reported; it is not a required element of the application for public assistance and is not independently verified by DSHS.

519. LAKELAND VILLAGE

Clients or persons with dependents with DSHS medical coverage, by type of DSHS coverage

Associated DSHS medical clients and estimated medical and mental health expenditures

PREPARED BY: DSHS Research and Data Analysis Division, March 2011

DSHS employed clients and their DSHS-covered dependents

	January 2010	April 2010
Number of Employed Clients	15	8
Number Employed 0-91 Days with Firm	2	0
Number Employed 92-365 Days with Firm	7	2
Number Employed 366+ Days with Firm	6	6
Associated DSHS Medical Clients	34	16
Family Medical	27	11
Children's Medical and SCHIP	1	0
Pregnant Women	2	1
Persons with Disabilities	3	3
Other Coverage	1	1
Monthly Medical and MH Expenditures - All Funds	\$11,508	\$6,382
General Fund-State	\$4,365	\$2,423
General Fund-Federal	\$7,141	\$3,957
Health Services Account	\$2	\$2

Non-client persons with DSHS-covered dependents

	January 2010	April 2010
Number of Employed Persons	21	24
Number Employed 0-91 Days with Firm	0	0
Number Employed 92-365 Days with Firm	2	3
Number Employed 366+ Days with Firm	19	21
Associated DSHS Medical Clients	47	50
Family Medical	0	4
Children's Medical and SCHIP	47	46
Pregnant Women	0	0
Persons with Disabilities	0	0
Other Coverage	0	0
Monthly Medical and MH Expenditures - All Funds	\$7,707	\$8,572
General Fund-State	\$2,751	\$3,069
General Fund-Federal	\$4,957	\$5,504
Health Services Account	\$0	\$0

TOTAL

	January 2010	April 2010
Number of Employed Clients/Persons	36	32
Number Employed 0-91 Days with Firm	2	0
Number Employed 92-365 Days with Firm	9	5
Number Employed 366+ Days with Firm	25	27
Associated DSHS Medical Clients	81	66
Family Medical	27	15
Children's Medical and SCHIP	48	46
Pregnant Women	2	1
Persons with Disabilities	3	3
Other Coverage	1	1
Monthly Medical and MH Expenditures - All Funds	\$19,215	\$14,955
General Fund-State	\$7,115	\$5,492
General Fund-Federal	\$12,098	\$9,460
Health Services Account	\$2	\$2

DATA SOURCES: This report is based on the analysis of Automated Client Eligibility System (ACES) employer name data linked to Medicaid Management Information System eligibility data. ACES employer name information does not permit the identification of separately owned franchises operating under the same business name. The employer name information used in this report is self-reported; it is not a required element of the application for public assistance and is not independently verified by DSHS.

523. CABELAS

Clients or persons with dependents with DSHS medical coverage, by type of DSHS coverage

Associated DSHS medical clients and estimated medical and mental health expenditures

PREPARED BY: DSHS Research and Data Analysis Division, March 2011

DSHS employed clients and their DSHS-covered dependents

	January 2010	April 2010
Number of Employed Clients	14	10
Number Employed 0-91 Days with Firm	2	0
Number Employed 92-365 Days with Firm	5	5
Number Employed 366+ Days with Firm	7	5
Associated DSHS Medical Clients	32	24
Family Medical	28	19
Children's Medical and SCHIP	0	2
Pregnant Women	3	2
Persons with Disabilities	0	0
Other Coverage	1	1
Monthly Medical and MH Expenditures - All Funds	\$10,171	\$7,290
General Fund-State	\$3,802	\$2,734
General Fund-Federal	\$6,369	\$4,556
Health Services Account	\$0	\$0

Non-client persons with DSHS-covered dependents

	January 2010	April 2010
Number of Employed Persons	20	23
Number Employed 0-91 Days with Firm	0	0
Number Employed 92-365 Days with Firm	1	2
Number Employed 366+ Days with Firm	19	21
Associated DSHS Medical Clients	27	30
Family Medical	0	0
Children's Medical and SCHIP	26	29
Pregnant Women	1	1
Persons with Disabilities	0	0
Other Coverage	0	0
Monthly Medical and MH Expenditures - All Funds	\$5,109	\$5,643
General Fund-State	\$1,841	\$2,033
General Fund-Federal	\$3,268	\$3,610
Health Services Account	\$0	\$0

TOTAL

	January 2010	April 2010
Number of Employed Clients/Persons	34	33
Number Employed 0-91 Days with Firm	2	0
Number Employed 92-365 Days with Firm	6	7
Number Employed 366+ Days with Firm	26	26
Associated DSHS Medical Clients	59	54
Family Medical	28	19
Children's Medical and SCHIP	26	31
Pregnant Women	4	3
Persons with Disabilities	0	0
Other Coverage	1	1
Monthly Medical and MH Expenditures - All Funds	\$15,280	\$12,933
General Fund-State	\$5,643	\$4,767
General Fund-Federal	\$9,637	\$8,166
Health Services Account	\$0	\$0

DATA SOURCES: This report is based on the analysis of Automated Client Eligibility System (ACES) employer name data linked to Medicaid Management Information System eligibility data. ACES employer name information does not permit the identification of separately owned franchises operating under the same business name. The employer name information used in this report is self-reported; it is not a required element of the application for public assistance and is not independently verified by DSHS.

523. CONFEDERATED TRIBES

Clients or persons with dependents with DSHS medical coverage, by type of DSHS coverage

Associated DSHS medical clients and estimated medical and mental health expenditures

PREPARED BY: DSHS Research and Data Analysis Division, March 2011

DSHS employed clients and their DSHS-covered dependents

	January 2010	April 2010
Number of Employed Clients	7	7
Number Employed 0-91 Days with Firm	0	0
Number Employed 92-365 Days with Firm	6	2
Number Employed 366+ Days with Firm	1	5
Associated DSHS Medical Clients	10	13
Family Medical	8	13
Children's Medical and SCHIP	2	0
Pregnant Women	0	0
Persons with Disabilities	0	0
Other Coverage	0	0
Monthly Medical and MH Expenditures - All Funds	\$2,412	\$3,386
General Fund-State	\$880	\$1,239
General Fund-Federal	\$1,532	\$2,146
Health Services Account	\$0	\$0

Non-client persons with DSHS-covered dependents

	January 2010	April 2010
Number of Employed Persons	27	26
Number Employed 0-91 Days with Firm	1	2
Number Employed 92-365 Days with Firm	5	2
Number Employed 366+ Days with Firm	21	22
Associated DSHS Medical Clients	52	47
Family Medical	0	0
Children's Medical and SCHIP	51	46
Pregnant Women	1	1
Persons with Disabilities	0	0
Other Coverage	0	0
Monthly Medical and MH Expenditures - All Funds	\$9,111	\$8,287
General Fund-State	\$3,267	\$2,972
General Fund-Federal	\$5,844	\$5,314
Health Services Account	\$0	\$0

TOTAL

	January 2010	April 2010
Number of Employed Clients/Persons	34	33
Number Employed 0-91 Days with Firm	1	2
Number Employed 92-365 Days with Firm	11	4
Number Employed 366+ Days with Firm	22	27
Associated DSHS Medical Clients	62	60
Family Medical	8	13
Children's Medical and SCHIP	53	46
Pregnant Women	1	1
Persons with Disabilities	0	0
Other Coverage	0	0
Monthly Medical and MH Expenditures - All Funds	\$11,523	\$11,672
General Fund-State	\$4,147	\$4,211
General Fund-Federal	\$7,377	\$7,461
Health Services Account	\$0	\$0

DATA SOURCES: This report is based on the analysis of Automated Client Eligibility System (ACES) employer name data linked to Medicaid Management Information System eligibility data. ACES employer name information does not permit the identification of separately owned franchises operating under the same business name. The employer name information used in this report is self-reported; it is not a required element of the application for public assistance and is not independently verified by DSHS.

523. EMERALD CARE

Clients or persons with dependents with DSHS medical coverage, by type of DSHS coverage

Associated DSHS medical clients and estimated medical and mental health expenditures

PREPARED BY: DSHS Research and Data Analysis Division, March 2011

DSHS employed clients and their DSHS-covered dependents

	January 2010	April 2010
Number of Employed Clients	14	15
Number Employed 0-91 Days with Firm	3	5
Number Employed 92-365 Days with Firm	5	5
Number Employed 366+ Days with Firm	6	5
Associated DSHS Medical Clients	37	34
Family Medical	22	25
Children's Medical and SCHIP	10	5
Pregnant Women	5	4
Persons with Disabilities	0	0
Other Coverage	0	0
Monthly Medical and MH Expenditures - All Funds	\$11,687	\$10,773
General Fund-State	\$4,314	\$3,977
General Fund-Federal	\$7,373	\$6,796
Health Services Account	\$0	\$0

Non-client persons with DSHS-covered dependents

	January 2010	April 2010
Number of Employed Persons	18	20
Number Employed 0-91 Days with Firm	0	1
Number Employed 92-365 Days with Firm	3	4
Number Employed 366+ Days with Firm	15	15
Associated DSHS Medical Clients	35	37
Family Medical	4	4
Children's Medical and SCHIP	31	33
Pregnant Women	0	0
Persons with Disabilities	0	0
Other Coverage	0	0
Monthly Medical and MH Expenditures - All Funds	\$5,981	\$6,311
General Fund-State	\$2,141	\$2,258
General Fund-Federal	\$3,841	\$4,053
Health Services Account	\$0	\$0

TOTAL

	January 2010	April 2010
Number of Employed Clients/Persons	32	35
Number Employed 0-91 Days with Firm	3	6
Number Employed 92-365 Days with Firm	8	9
Number Employed 366+ Days with Firm	21	20
Associated DSHS Medical Clients	72	71
Family Medical	26	29
Children's Medical and SCHIP	41	38
Pregnant Women	5	4
Persons with Disabilities	0	0
Other Coverage	0	0
Monthly Medical and MH Expenditures - All Funds	\$17,669	\$17,084
General Fund-State	\$6,455	\$6,235
General Fund-Federal	\$11,214	\$10,849
Health Services Account	\$0	\$0

DATA SOURCES: This report is based on the analysis of Automated Client Eligibility System (ACES) employer name data linked to Medicaid Management Information System eligibility data. ACES employer name information does not permit the identification of separately owned franchises operating under the same business name. The employer name information used in this report is self-reported; it is not a required element of the application for public assistance and is not independently verified by DSHS.

523. FANTASTIC SAM'S

Clients or persons with dependents with DSHS medical coverage, by type of DSHS coverage

Associated DSHS medical clients and estimated medical and mental health expenditures

PREPARED BY: DSHS Research and Data Analysis Division, March 2011

DSHS employed clients and their DSHS-covered dependents

	January 2010	April 2010
Number of Employed Clients	14	8
Number Employed 0-91 Days with Firm	3	0
Number Employed 92-365 Days with Firm	5	2
Number Employed 366+ Days with Firm	6	6
Associated DSHS Medical Clients	25	17
Family Medical	8	8
Children's Medical and SCHIP	9	5
Pregnant Women	8	4
Persons with Disabilities	0	0
Other Coverage	0	0
Monthly Medical and MH Expenditures - All Funds	\$10,475	\$6,365
General Fund-State	\$3,903	\$2,364
General Fund-Federal	\$6,572	\$4,002
Health Services Account	\$0	\$0

Non-client persons with DSHS-covered dependents

	January 2010	April 2010
Number of Employed Persons	21	24
Number Employed 0-91 Days with Firm	0	0
Number Employed 92-365 Days with Firm	1	2
Number Employed 366+ Days with Firm	20	22
Associated DSHS Medical Clients	25	28
Family Medical	0	0
Children's Medical and SCHIP	25	28
Pregnant Women	0	0
Persons with Disabilities	0	0
Other Coverage	0	0
Monthly Medical and MH Expenditures - All Funds	\$4,081	\$4,576
General Fund-State	\$1,456	\$1,633
General Fund-Federal	\$2,625	\$2,943
Health Services Account	\$0	\$0

TOTAL

	January 2010	April 2010
Number of Employed Clients/Persons	35	32
Number Employed 0-91 Days with Firm	3	0
Number Employed 92-365 Days with Firm	6	4
Number Employed 366+ Days with Firm	26	28
Associated DSHS Medical Clients	50	45
Family Medical	8	8
Children's Medical and SCHIP	34	33
Pregnant Women	8	4
Persons with Disabilities	0	0
Other Coverage	0	0
Monthly Medical and MH Expenditures - All Funds	\$14,556	\$10,941
General Fund-State	\$5,359	\$3,996
General Fund-Federal	\$9,197	\$6,945
Health Services Account	\$0	\$0

DATA SOURCES: This report is based on the analysis of Automated Client Eligibility System (ACES) employer name data linked to Medicaid Management Information System eligibility data. ACES employer name information does not permit the identification of separately owned franchises operating under the same business name. The employer name information used in this report is self-reported; it is not a required element of the application for public assistance and is not independently verified by DSHS.

523. ICON LLC

Clients or persons with dependents with DSHS medical coverage, by type of DSHS coverage

Associated DSHS medical clients and estimated medical and mental health expenditures

PREPARED BY: DSHS Research and Data Analysis Division, March 2011

DSHS employed clients and their DSHS-covered dependents

	January 2010	April 2010
Number of Employed Clients	10	9
Number Employed 0-91 Days with Firm	1	0
Number Employed 92-365 Days with Firm	1	1
Number Employed 366+ Days with Firm	8	8
Associated DSHS Medical Clients	10	16
Family Medical	10	13
Children's Medical and SCHIP	0	2
Pregnant Women	0	1
Persons with Disabilities	0	0
Other Coverage	0	0
Monthly Medical and MH Expenditures - All Funds	\$2,605	\$4,586
General Fund-State	\$954	\$1,686
General Fund-Federal	\$1,652	\$2,900
Health Services Account	\$0	\$0

Non-client persons with DSHS-covered dependents

	January 2010	April 2010
Number of Employed Persons	23	25
Number Employed 0-91 Days with Firm	0	0
Number Employed 92-365 Days with Firm	3	1
Number Employed 366+ Days with Firm	20	24
Associated DSHS Medical Clients	36	42
Family Medical	0	0
Children's Medical and SCHIP	35	41
Pregnant Women	1	1
Persons with Disabilities	0	0
Other Coverage	0	0
Monthly Medical and MH Expenditures - All Funds	\$6,294	\$7,164
General Fund-State	\$2,544	\$2,851
General Fund-Federal	\$3,750	\$4,313
Health Services Account	\$0	\$0

TOTAL

	January 2010	April 2010
Number of Employed Clients/Persons	33	34
Number Employed 0-91 Days with Firm	1	0
Number Employed 92-365 Days with Firm	4	2
Number Employed 366+ Days with Firm	28	32
Associated DSHS Medical Clients	46	58
Family Medical	10	13
Children's Medical and SCHIP	35	43
Pregnant Women	1	2
Persons with Disabilities	0	0
Other Coverage	0	0
Monthly Medical and MH Expenditures - All Funds	\$8,899	\$11,749
General Fund-State	\$3,497	\$4,537
General Fund-Federal	\$5,402	\$7,212
Health Services Account	\$0	\$0

DATA SOURCES: This report is based on the analysis of Automated Client Eligibility System (ACES) employer name data linked to Medicaid Management Information System eligibility data. ACES employer name information does not permit the identification of separately owned franchises operating under the same business name. The employer name information used in this report is self-reported; it is not a required element of the application for public assistance and is not independently verified by DSHS.

523. IRONHORSE CASINO

Clients or persons with dependents with DSHS medical coverage, by type of DSHS coverage

Associated DSHS medical clients and estimated medical and mental health expenditures

PREPARED BY: DSHS Research and Data Analysis Division, March 2011

DSHS employed clients and their DSHS-covered dependents

	January 2010	April 2010
Number of Employed Clients	8	4
Number Employed 0-91 Days with Firm	0	0
Number Employed 92-365 Days with Firm	0	0
Number Employed 366+ Days with Firm	8	4
Associated DSHS Medical Clients	1	0
Family Medical	0	0
Children's Medical and SCHIP	0	0
Pregnant Women	1	0
Persons with Disabilities	0	0
Other Coverage	0	0
Monthly Medical and MH Expenditures - All Funds	\$863	\$0
General Fund-State	\$326	\$0
General Fund-Federal	\$537	\$0
Health Services Account	\$0	\$0

Non-client persons with DSHS-covered dependents

	January 2010	April 2010
Number of Employed Persons	28	27
Number Employed 0-91 Days with Firm	0	1
Number Employed 92-365 Days with Firm	7	5
Number Employed 366+ Days with Firm	21	21
Associated DSHS Medical Clients	55	53
Family Medical	3	3
Children's Medical and SCHIP	50	48
Pregnant Women	2	2
Persons with Disabilities	0	0
Other Coverage	0	0
Monthly Medical and MH Expenditures - All Funds	\$10,422	\$10,251
General Fund-State	\$3,871	\$3,813
General Fund-Federal	\$6,551	\$6,437
Health Services Account	\$0	\$0

TOTAL

	January 2010	April 2010
Number of Employed Clients/Persons	36	31
Number Employed 0-91 Days with Firm	0	1
Number Employed 92-365 Days with Firm	7	5
Number Employed 366+ Days with Firm	29	25
Associated DSHS Medical Clients	56	53
Family Medical	3	3
Children's Medical and SCHIP	50	48
Pregnant Women	3	2
Persons with Disabilities	0	0
Other Coverage	0	0
Monthly Medical and MH Expenditures - All Funds	\$11,284	\$10,251
General Fund-State	\$4,197	\$3,813
General Fund-Federal	\$7,088	\$6,437
Health Services Account	\$0	\$0

DATA SOURCES: This report is based on the analysis of Automated Client Eligibility System (ACES) employer name data linked to Medicaid Management Information System eligibility data. ACES employer name information does not permit the identification of separately owned franchises operating under the same business name. The employer name information used in this report is self-reported; it is not a required element of the application for public assistance and is not independently verified by DSHS.

523. TERRA STAFFING

Clients or persons with dependents with DSHS medical coverage, by type of DSHS coverage

Associated DSHS medical clients and estimated medical and mental health expenditures

PREPARED BY: DSHS Research and Data Analysis Division, March 2011

DSHS employed clients and their DSHS-covered dependents

	January 2010	April 2010
Number of Employed Clients	16	14
Number Employed 0-91 Days with Firm	5	4
Number Employed 92-365 Days with Firm	10	9
Number Employed 366+ Days with Firm	1	1
Associated DSHS Medical Clients	53	32
Family Medical	48	28
Children's Medical and SCHIP	3	3
Pregnant Women	2	1
Persons with Disabilities	0	0
Other Coverage	0	0
Monthly Medical and MH Expenditures - All Funds	\$14,717	\$8,682
General Fund-State	\$5,403	\$3,183
General Fund-Federal	\$9,314	\$5,498
Health Services Account	\$0	\$0

Non-client persons with DSHS-covered dependents

	January 2010	April 2010
Number of Employed Persons	20	17
Number Employed 0-91 Days with Firm	4	2
Number Employed 92-365 Days with Firm	13	9
Number Employed 366+ Days with Firm	3	6
Associated DSHS Medical Clients	32	28
Family Medical	5	3
Children's Medical and SCHIP	26	25
Pregnant Women	1	0
Persons with Disabilities	0	0
Other Coverage	0	0
Monthly Medical and MH Expenditures - All Funds	\$6,316	\$4,615
General Fund-State	\$2,396	\$1,877
General Fund-Federal	\$3,920	\$2,738
Health Services Account	\$0	\$0

TOTAL

	January 2010	April 2010
Number of Employed Clients/Persons	36	31
Number Employed 0-91 Days with Firm	9	6
Number Employed 92-365 Days with Firm	23	18
Number Employed 366+ Days with Firm	4	7
Associated DSHS Medical Clients	85	60
Family Medical	53	31
Children's Medical and SCHIP	29	28
Pregnant Women	3	1
Persons with Disabilities	0	0
Other Coverage	0	0
Monthly Medical and MH Expenditures - All Funds	\$21,033	\$13,296
General Fund-State	\$7,799	\$5,060
General Fund-Federal	\$13,234	\$8,236
Health Services Account	\$0	\$0

DATA SOURCES: This report is based on the analysis of Automated Client Eligibility System (ACES) employer name data linked to Medicaid Management Information System eligibility data. ACES employer name information does not permit the identification of separately owned franchises operating under the same business name. The employer name information used in this report is self-reported; it is not a required element of the application for public assistance and is not independently verified by DSHS.

523. YAKIMA NEIGHBORHOOD HEALTH

Clients or persons with dependents with DSHS medical coverage, by type of DSHS coverage

Associated DSHS medical clients and estimated medical and mental health expenditures

PREPARED BY: DSHS Research and Data Analysis Division, March 2011

DSHS employed clients and their DSHS-covered dependents

	January 2010	April 2010
Number of Employed Clients	10	7
Number Employed 0-91 Days with Firm	0	0
Number Employed 92-365 Days with Firm	4	3
Number Employed 366+ Days with Firm	6	4
Associated DSHS Medical Clients	12	11
Family Medical	5	5
Children's Medical and SCHIP	4	3
Pregnant Women	3	3
Persons with Disabilities	0	0
Other Coverage	0	0
Monthly Medical and MH Expenditures - All Funds	\$4,542	\$4,377
General Fund-State	\$1,688	\$1,629
General Fund-Federal	\$2,855	\$2,749
Health Services Account	\$0	\$0

Non-client persons with DSHS-covered dependents

	January 2010	April 2010
Number of Employed Persons	24	26
Number Employed 0-91 Days with Firm	0	1
Number Employed 92-365 Days with Firm	5	2
Number Employed 366+ Days with Firm	19	23
Associated DSHS Medical Clients	42	48
Family Medical	0	1
Children's Medical and SCHIP	42	47
Pregnant Women	0	0
Persons with Disabilities	0	0
Other Coverage	0	0
Monthly Medical and MH Expenditures - All Funds	\$6,883	\$7,886
General Fund-State	\$2,456	\$2,815
General Fund-Federal	\$4,427	\$5,071
Health Services Account	\$0	\$0

TOTAL

	January 2010	April 2010
Number of Employed Clients/Persons	34	33
Number Employed 0-91 Days with Firm	0	1
Number Employed 92-365 Days with Firm	9	5
Number Employed 366+ Days with Firm	25	27
Associated DSHS Medical Clients	54	59
Family Medical	5	6
Children's Medical and SCHIP	46	50
Pregnant Women	3	3
Persons with Disabilities	0	0
Other Coverage	0	0
Monthly Medical and MH Expenditures - All Funds	\$11,426	\$12,263
General Fund-State	\$4,144	\$4,443
General Fund-Federal	\$7,282	\$7,820
Health Services Account	\$0	\$0

DATA SOURCES: This report is based on the analysis of Automated Client Eligibility System (ACES) employer name data linked to Medicaid Management Information System eligibility data. ACES employer name information does not permit the identification of separately owned franchises operating under the same business name. The employer name information used in this report is self-reported; it is not a required element of the application for public assistance and is not independently verified by DSHS.

531. ADVANTAGE IQ

Clients or persons with dependents with DSHS medical coverage, by type of DSHS coverage

Associated DSHS medical clients and estimated medical and mental health expenditures

PREPARED BY: DSHS Research and Data Analysis Division, March 2011

DSHS employed clients and their DSHS-covered dependents

	January 2010	April 2010
Number of Employed Clients	7	10
Number Employed 0-91 Days with Firm	1	0
Number Employed 92-365 Days with Firm	0	3
Number Employed 366+ Days with Firm	6	7
Associated DSHS Medical Clients	8	12
Family Medical	7	9
Children's Medical and SCHIP	0	1
Pregnant Women	1	2
Persons with Disabilities	0	0
Other Coverage	0	0
Monthly Medical and MH Expenditures - All Funds	\$2,688	\$4,238
General Fund-State	\$994	\$1,570
General Fund-Federal	\$1,694	\$2,668
Health Services Account	\$0	\$0

Non-client persons with DSHS-covered dependents

	January 2010	April 2010
Number of Employed Persons	25	24
Number Employed 0-91 Days with Firm	0	0
Number Employed 92-365 Days with Firm	2	3
Number Employed 366+ Days with Firm	23	21
Associated DSHS Medical Clients	42	37
Family Medical	0	0
Children's Medical and SCHIP	42	37
Pregnant Women	0	0
Persons with Disabilities	0	0
Other Coverage	0	0
Monthly Medical and MH Expenditures - All Funds	\$6,923	\$6,099
General Fund-State	\$2,471	\$2,177
General Fund-Federal	\$4,451	\$3,921
Health Services Account	\$0	\$0

TOTAL

	January 2010	April 2010
Number of Employed Clients/Persons	32	34
Number Employed 0-91 Days with Firm	1	0
Number Employed 92-365 Days with Firm	2	6
Number Employed 366+ Days with Firm	29	28
Associated DSHS Medical Clients	50	49
Family Medical	7	9
Children's Medical and SCHIP	42	38
Pregnant Women	1	2
Persons with Disabilities	0	0
Other Coverage	0	0
Monthly Medical and MH Expenditures - All Funds	\$9,611	\$10,337
General Fund-State	\$3,466	\$3,748
General Fund-Federal	\$6,145	\$6,589
Health Services Account	\$0	\$0

DATA SOURCES: This report is based on the analysis of Automated Client Eligibility System (ACES) employer name data linked to Medicaid Management Information System eligibility data. ACES employer name information does not permit the identification of separately owned franchises operating under the same business name. The employer name information used in this report is self-reported; it is not a required element of the application for public assistance and is not independently verified by DSHS.

531. ALLEGIANCE STAFFING

Clients or persons with dependents with DSHS medical coverage, by type of DSHS coverage

Associated DSHS medical clients and estimated medical and mental health expenditures

PREPARED BY: DSHS Research and Data Analysis Division, March 2011

DSHS employed clients and their DSHS-covered dependents

	January 2010	April 2010
Number of Employed Clients	12	13
Number Employed 0-91 Days with Firm	5	4
Number Employed 92-365 Days with Firm	7	9
Number Employed 366+ Days with Firm	0	0
Associated DSHS Medical Clients	26	34
Family Medical	24	33
Children's Medical and SCHIP	1	0
Pregnant Women	1	1
Persons with Disabilities	0	0
Other Coverage	0	0
Monthly Medical and MH Expenditures - All Funds	\$7,284	\$9,444
General Fund-State	\$2,675	\$3,467
General Fund-Federal	\$4,609	\$5,977
Health Services Account	\$0	\$0

Non-client persons with DSHS-covered dependents

	January 2010	April 2010
Number of Employed Persons	20	21
Number Employed 0-91 Days with Firm	5	4
Number Employed 92-365 Days with Firm	12	14
Number Employed 366+ Days with Firm	3	3
Associated DSHS Medical Clients	39	38
Family Medical	9	8
Children's Medical and SCHIP	30	30
Pregnant Women	0	0
Persons with Disabilities	0	0
Other Coverage	0	0
Monthly Medical and MH Expenditures - All Funds	\$6,725	\$6,467
General Fund-State	\$2,925	\$2,831
General Fund-Federal	\$3,800	\$3,637
Health Services Account	\$0	\$0

TOTAL

	January 2010	April 2010
Number of Employed Clients/Persons	32	34
Number Employed 0-91 Days with Firm	10	8
Number Employed 92-365 Days with Firm	19	23
Number Employed 366+ Days with Firm	3	3
Associated DSHS Medical Clients	65	72
Family Medical	33	41
Children's Medical and SCHIP	31	30
Pregnant Women	1	1
Persons with Disabilities	0	0
Other Coverage	0	0
Monthly Medical and MH Expenditures - All Funds	\$14,008	\$15,911
General Fund-State	\$5,600	\$6,297
General Fund-Federal	\$8,409	\$9,613
Health Services Account	\$0	\$0

DATA SOURCES: This report is based on the analysis of Automated Client Eligibility System (ACES) employer name data linked to Medicaid Management Information System eligibility data. ACES employer name information does not permit the identification of separately owned franchises operating under the same business name. The employer name information used in this report is self-reported; it is not a required element of the application for public assistance and is not independently verified by DSHS.

531. BUZZ INN

Clients or persons with dependents with DSHS medical coverage, by type of DSHS coverage

Associated DSHS medical clients and estimated medical and mental health expenditures

PREPARED BY: DSHS Research and Data Analysis Division, March 2011

DSHS employed clients and their DSHS-covered dependents

	January 2010	April 2010
Number of Employed Clients	14	13
Number Employed 0-91 Days with Firm	1	2
Number Employed 92-365 Days with Firm	6	4
Number Employed 366+ Days with Firm	7	7
Associated DSHS Medical Clients	24	23
Family Medical	17	16
Children's Medical and SCHIP	1	2
Pregnant Women	4	4
Persons with Disabilities	2	1
Other Coverage	0	0
Monthly Medical and MH Expenditures - All Funds	\$9,424	\$8,730
General Fund-State	\$3,732	\$3,243
General Fund-Federal	\$5,690	\$5,486
Health Services Account	\$1	\$1

Non-client persons with DSHS-covered dependents

	January 2010	April 2010
Number of Employed Persons	21	18
Number Employed 0-91 Days with Firm	1	1
Number Employed 92-365 Days with Firm	4	2
Number Employed 366+ Days with Firm	16	15
Associated DSHS Medical Clients	30	23
Family Medical	0	0
Children's Medical and SCHIP	30	23
Pregnant Women	0	0
Persons with Disabilities	0	0
Other Coverage	0	0
Monthly Medical and MH Expenditures - All Funds	\$4,945	\$3,791
General Fund-State	\$1,765	\$1,353
General Fund-Federal	\$3,180	\$2,438
Health Services Account	\$0	\$0

TOTAL

	January 2010	April 2010
Number of Employed Clients/Persons	35	31
Number Employed 0-91 Days with Firm	2	3
Number Employed 92-365 Days with Firm	10	6
Number Employed 366+ Days with Firm	23	22
Associated DSHS Medical Clients	54	46
Family Medical	17	16
Children's Medical and SCHIP	31	25
Pregnant Women	4	4
Persons with Disabilities	2	1
Other Coverage	0	0
Monthly Medical and MH Expenditures - All Funds	\$14,369	\$12,521
General Fund-State	\$5,498	\$4,596
General Fund-Federal	\$8,869	\$7,924
Health Services Account	\$1	\$1

DATA SOURCES: This report is based on the analysis of Automated Client Eligibility System (ACES) employer name data linked to Medicaid Management Information System eligibility data. ACES employer name information does not permit the identification of separately owned franchises operating under the same business name. The employer name information used in this report is self-reported; it is not a required element of the application for public assistance and is not independently verified by DSHS.

531. CHARLIES PRODUCE

Clients or persons with dependents with DSHS medical coverage, by type of DSHS coverage

Associated DSHS medical clients and estimated medical and mental health expenditures

PREPARED BY: DSHS Research and Data Analysis Division, March 2011

DSHS employed clients and their DSHS-covered dependents

	January 2010	April 2010
Number of Employed Clients	9	11
Number Employed 0-91 Days with Firm	1	3
Number Employed 92-365 Days with Firm	7	4
Number Employed 366+ Days with Firm	1	4
Associated DSHS Medical Clients	32	35
Family Medical	27	33
Children's Medical and SCHIP	1	2
Pregnant Women	0	0
Persons with Disabilities	0	0
Other Coverage	4	0
Monthly Medical and MH Expenditures - All Funds	\$8,234	\$8,957
General Fund-State	\$2,637	\$3,275
General Fund-Federal	\$5,597	\$5,682
Health Services Account	\$0	\$0

Non-client persons with DSHS-covered dependents

	January 2010	April 2010
Number of Employed Persons	24	22
Number Employed 0-91 Days with Firm	2	0
Number Employed 92-365 Days with Firm	9	8
Number Employed 366+ Days with Firm	13	14
Associated DSHS Medical Clients	34	35
Family Medical	0	0
Children's Medical and SCHIP	32	34
Pregnant Women	2	1
Persons with Disabilities	0	0
Other Coverage	0	0
Monthly Medical and MH Expenditures - All Funds	\$6,901	\$6,427
General Fund-State	\$2,555	\$2,312
General Fund-Federal	\$4,346	\$4,116
Health Services Account	\$0	\$0

TOTAL

	January 2010	April 2010
Number of Employed Clients/Persons	33	33
Number Employed 0-91 Days with Firm	3	3
Number Employed 92-365 Days with Firm	16	12
Number Employed 366+ Days with Firm	14	18
Associated DSHS Medical Clients	66	70
Family Medical	27	33
Children's Medical and SCHIP	33	36
Pregnant Women	2	1
Persons with Disabilities	0	0
Other Coverage	4	0
Monthly Medical and MH Expenditures - All Funds	\$15,134	\$15,384
General Fund-State	\$5,192	\$5,587
General Fund-Federal	\$9,943	\$9,797
Health Services Account	\$0	\$0

DATA SOURCES: This report is based on the analysis of Automated Client Eligibility System (ACES) employer name data linked to Medicaid Management Information System eligibility data. ACES employer name information does not permit the identification of separately owned franchises operating under the same business name. The employer name information used in this report is self-reported; it is not a required element of the application for public assistance and is not independently verified by DSHS.

531. CHRISTINE ALEXANDER INC

Clients or persons with dependents with DSHS medical coverage, by type of DSHS coverage

Associated DSHS medical clients and estimated medical and mental health expenditures

PREPARED BY: DSHS Research and Data Analysis Division, March 2011

DSHS employed clients and their DSHS-covered dependents

	January 2010	April 2010
Number of Employed Clients	7	7
Number Employed 0-91 Days with Firm	0	1
Number Employed 92-365 Days with Firm	1	1
Number Employed 366+ Days with Firm	6	5
Associated DSHS Medical Clients	10	11
Family Medical	0	0
Children's Medical and SCHIP	6	6
Pregnant Women	4	5
Persons with Disabilities	0	0
Other Coverage	0	0
Monthly Medical and MH Expenditures - All Funds	\$4,380	\$5,242
General Fund-State	\$1,692	\$2,018
General Fund-Federal	\$2,688	\$3,224
Health Services Account	\$0	\$0

Non-client persons with DSHS-covered dependents

	January 2010	April 2010
Number of Employed Persons	26	26
Number Employed 0-91 Days with Firm	0	0
Number Employed 92-365 Days with Firm	6	4
Number Employed 366+ Days with Firm	20	22
Associated DSHS Medical Clients	40	39
Family Medical	4	5
Children's Medical and SCHIP	36	34
Pregnant Women	0	0
Persons with Disabilities	0	0
Other Coverage	0	0
Monthly Medical and MH Expenditures - All Funds	\$6,187	\$6,115
General Fund-State	\$2,945	\$2,922
General Fund-Federal	\$3,242	\$3,194
Health Services Account	\$0	\$0

TOTAL

	January 2010	April 2010
Number of Employed Clients/Persons	33	33
Number Employed 0-91 Days with Firm	0	1
Number Employed 92-365 Days with Firm	7	5
Number Employed 366+ Days with Firm	26	27
Associated DSHS Medical Clients	50	50
Family Medical	4	5
Children's Medical and SCHIP	42	40
Pregnant Women	4	5
Persons with Disabilities	0	0
Other Coverage	0	0
Monthly Medical and MH Expenditures - All Funds	\$10,567	\$11,358
General Fund-State	\$4,637	\$4,940
General Fund-Federal	\$5,930	\$6,418
Health Services Account	\$0	\$0

DATA SOURCES: This report is based on the analysis of Automated Client Eligibility System (ACES) employer name data linked to Medicaid Management Information System eligibility data. ACES employer name information does not permit the identification of separately owned franchises operating under the same business name. The employer name information used in this report is self-reported; it is not a required element of the application for public assistance and is not independently verified by DSHS.

531. KITSAP COMMUNITY RESOURCES

Clients or persons with dependents with DSHS medical coverage, by type of DSHS coverage

Associated DSHS medical clients and estimated medical and mental health expenditures

PREPARED BY: DSHS Research and Data Analysis Division, March 2011

DSHS employed clients and their DSHS-covered dependents

	January 2010	April 2010
Number of Employed Clients	22	35
Number Employed 0-91 Days with Firm	11	30
Number Employed 92-365 Days with Firm	11	4
Number Employed 366+ Days with Firm	0	1
Associated DSHS Medical Clients	57	101
Family Medical	56	101
Children's Medical and SCHIP	1	0
Pregnant Women	0	0
Persons with Disabilities	0	0
Other Coverage	0	0
Monthly Medical and MH Expenditures - All Funds	\$14,752	\$26,343
General Fund-State	\$5,398	\$9,641
General Fund-Federal	\$9,354	\$16,701
Health Services Account	\$0	\$0

Non-client persons with DSHS-covered dependents

	January 2010	April 2010
Number of Employed Persons	5	4
Number Employed 0-91 Days with Firm	1	0
Number Employed 92-365 Days with Firm	1	2
Number Employed 366+ Days with Firm	3	2
Associated DSHS Medical Clients	12	8
Family Medical	2	2
Children's Medical and SCHIP	10	6
Pregnant Women	0	0
Persons with Disabilities	0	0
Other Coverage	0	0
Monthly Medical and MH Expenditures - All Funds	\$2,163	\$1,504
General Fund-State	\$777	\$542
General Fund-Federal	\$1,386	\$962
Health Services Account	\$0	\$0

TOTAL

	January 2010	April 2010
Number of Employed Clients/Persons	27	39
Number Employed 0-91 Days with Firm	12	30
Number Employed 92-365 Days with Firm	12	6
Number Employed 366+ Days with Firm	3	3
Associated DSHS Medical Clients	69	109
Family Medical	58	103
Children's Medical and SCHIP	11	6
Pregnant Women	0	0
Persons with Disabilities	0	0
Other Coverage	0	0
Monthly Medical and MH Expenditures - All Funds	\$16,915	\$27,847
General Fund-State	\$6,175	\$10,183
General Fund-Federal	\$10,741	\$17,664
Health Services Account	\$0	\$0

DATA SOURCES: This report is based on the analysis of Automated Client Eligibility System (ACES) employer name data linked to Medicaid Management Information System eligibility data. ACES employer name information does not permit the identification of separately owned franchises operating under the same business name. The employer name information used in this report is self-reported; it is not a required element of the application for public assistance and is not independently verified by DSHS.

531. NEIGHBORCARE HEALTH

Clients or persons with dependents with DSHS medical coverage, by type of DSHS coverage

Associated DSHS medical clients and estimated medical and mental health expenditures

PREPARED BY: DSHS Research and Data Analysis Division, March 2011

DSHS employed clients and their DSHS-covered dependents

	January 2010	April 2010
Number of Employed Clients	8	6
Number Employed 0-91 Days with Firm	2	0
Number Employed 92-365 Days with Firm	3	2
Number Employed 366+ Days with Firm	3	4
Associated DSHS Medical Clients	10	9
Family Medical	10	7
Children's Medical and SCHIP	0	1
Pregnant Women	0	1
Persons with Disabilities	0	0
Other Coverage	0	0
Monthly Medical and MH Expenditures - All Funds	\$2,605	\$2,853
General Fund-State	\$954	\$1,053
General Fund-Federal	\$1,652	\$1,800
Health Services Account	\$0	\$0

Non-client persons with DSHS-covered dependents

	January 2010	April 2010
Number of Employed Persons	23	29
Number Employed 0-91 Days with Firm	0	1
Number Employed 92-365 Days with Firm	5	6
Number Employed 366+ Days with Firm	18	22
Associated DSHS Medical Clients	41	51
Family Medical	0	0
Children's Medical and SCHIP	41	51
Pregnant Women	0	0
Persons with Disabilities	0	0
Other Coverage	0	0
Monthly Medical and MH Expenditures - All Funds	\$6,600	\$8,169
General Fund-State	\$2,352	\$2,910
General Fund-Federal	\$4,248	\$5,259
Health Services Account	\$0	\$0

TOTAL

	January 2010	April 2010
Number of Employed Clients/Persons	31	35
Number Employed 0-91 Days with Firm	2	1
Number Employed 92-365 Days with Firm	8	8
Number Employed 366+ Days with Firm	21	26
Associated DSHS Medical Clients	51	60
Family Medical	10	7
Children's Medical and SCHIP	41	52
Pregnant Women	0	1
Persons with Disabilities	0	0
Other Coverage	0	0
Monthly Medical and MH Expenditures - All Funds	\$9,205	\$11,022
General Fund-State	\$3,306	\$3,963
General Fund-Federal	\$5,899	\$7,058
Health Services Account	\$0	\$0

DATA SOURCES: This report is based on the analysis of Automated Client Eligibility System (ACES) employer name data linked to Medicaid Management Information System eligibility data. ACES employer name information does not permit the identification of separately owned franchises operating under the same business name. The employer name information used in this report is self-reported; it is not a required element of the application for public assistance and is not independently verified by DSHS.

531. ORANGE CAB

Clients or persons with dependents with DSHS medical coverage, by type of DSHS coverage

Associated DSHS medical clients and estimated medical and mental health expenditures

PREPARED BY: DSHS Research and Data Analysis Division, March 2011

DSHS employed clients and their DSHS-covered dependents

	January 2010	April 2010
Number of Employed Clients	7	9
Number Employed 0-91 Days with Firm	0	0
Number Employed 92-365 Days with Firm	1	1
Number Employed 366+ Days with Firm	6	8
Associated DSHS Medical Clients	30	37
Family Medical	30	36
Children's Medical and SCHIP	0	0
Pregnant Women	0	1
Persons with Disabilities	0	0
Other Coverage	0	0
Monthly Medical and MH Expenditures - All Funds	\$7,816	\$10,239
General Fund-State	\$2,861	\$3,758
General Fund-Federal	\$4,956	\$6,481
Health Services Account	\$0	\$0

Non-client persons with DSHS-covered dependents

	January 2010	April 2010
Number of Employed Persons	26	24
Number Employed 0-91 Days with Firm	0	0
Number Employed 92-365 Days with Firm	5	1
Number Employed 366+ Days with Firm	21	23
Associated DSHS Medical Clients	41	43
Family Medical	0	0
Children's Medical and SCHIP	38	39
Pregnant Women	3	4
Persons with Disabilities	0	0
Other Coverage	0	0
Monthly Medical and MH Expenditures - All Funds	\$8,732	\$9,819
General Fund-State	\$3,284	\$3,634
General Fund-Federal	\$5,449	\$6,185
Health Services Account	\$0	\$0

TOTAL

	January 2010	April 2010
Number of Employed Clients/Persons	33	33
Number Employed 0-91 Days with Firm	0	0
Number Employed 92-365 Days with Firm	6	2
Number Employed 366+ Days with Firm	27	31
Associated DSHS Medical Clients	71	80
Family Medical	30	36
Children's Medical and SCHIP	38	39
Pregnant Women	3	5
Persons with Disabilities	0	0
Other Coverage	0	0
Monthly Medical and MH Expenditures - All Funds	\$16,548	\$20,058
General Fund-State	\$6,144	\$7,392
General Fund-Federal	\$10,404	\$12,667
Health Services Account	\$0	\$0

DATA SOURCES: This report is based on the analysis of Automated Client Eligibility System (ACES) employer name data linked to Medicaid Management Information System eligibility data. ACES employer name information does not permit the identification of separately owned franchises operating under the same business name. The employer name information used in this report is self-reported; it is not a required element of the application for public assistance and is not independently verified by DSHS.

531. SMART TALENT

Clients or persons with dependents with DSHS medical coverage, by type of DSHS coverage

Associated DSHS medical clients and estimated medical and mental health expenditures

PREPARED BY: DSHS Research and Data Analysis Division, March 2011

DSHS employed clients and their DSHS-covered dependents

	January 2010	April 2010
Number of Employed Clients	17	19
Number Employed 0-91 Days with Firm	6	10
Number Employed 92-365 Days with Firm	8	5
Number Employed 366+ Days with Firm	3	4
Associated DSHS Medical Clients	41	49
Family Medical	31	44
Children's Medical and SCHIP	6	2
Pregnant Women	3	1
Persons with Disabilities	1	2
Other Coverage	0	0
Monthly Medical and MH Expenditures - All Funds	\$12,683	\$14,285
General Fund-State	\$4,683	\$5,488
General Fund-Federal	\$7,999	\$8,795
Health Services Account	\$1	\$2

Non-client persons with DSHS-covered dependents

	January 2010	April 2010
Number of Employed Persons	15	15
Number Employed 0-91 Days with Firm	0	4
Number Employed 92-365 Days with Firm	11	3
Number Employed 366+ Days with Firm	4	8
Associated DSHS Medical Clients	23	26
Family Medical	0	3
Children's Medical and SCHIP	22	23
Pregnant Women	0	0
Persons with Disabilities	1	0
Other Coverage	0	0
Monthly Medical and MH Expenditures - All Funds	\$4,635	\$4,563
General Fund-State	\$1,683	\$1,636
General Fund-Federal	\$2,952	\$2,927
Health Services Account	\$1	\$0

TOTAL

	January 2010	April 2010
Number of Employed Clients/Persons	32	34
Number Employed 0-91 Days with Firm	6	14
Number Employed 92-365 Days with Firm	19	8
Number Employed 366+ Days with Firm	7	12
Associated DSHS Medical Clients	64	75
Family Medical	31	47
Children's Medical and SCHIP	28	25
Pregnant Women	3	1
Persons with Disabilities	2	2
Other Coverage	0	0
Monthly Medical and MH Expenditures - All Funds	\$17,318	\$18,848
General Fund-State	\$6,365	\$7,124
General Fund-Federal	\$10,950	\$11,722
Health Services Account	\$2	\$2

DATA SOURCES: This report is based on the analysis of Automated Client Eligibility System (ACES) employer name data linked to Medicaid Management Information System eligibility data. ACES employer name information does not permit the identification of separately owned franchises operating under the same business name. The employer name information used in this report is self-reported; it is not a required element of the application for public assistance and is not independently verified by DSHS.

531. WCAP

Clients or persons with dependents with DSHS medical coverage, by type of DSHS coverage

Associated DSHS medical clients and estimated medical and mental health expenditures

PREPARED BY: DSHS Research and Data Analysis Division, March 2011

DSHS employed clients and their DSHS-covered dependents

	January 2010	April 2010
Number of Employed Clients	20	17
Number Employed 0-91 Days with Firm	6	1
Number Employed 92-365 Days with Firm	11	12
Number Employed 366+ Days with Firm	3	4
Associated DSHS Medical Clients	50	35
Family Medical	42	26
Children's Medical and SCHIP	6	6
Pregnant Women	1	1
Persons with Disabilities	1	2
Other Coverage	0	0
Monthly Medical and MH Expenditures - All Funds	\$13,580	\$10,221
General Fund-State	\$4,981	\$3,761
General Fund-Federal	\$8,598	\$6,458
Health Services Account	\$1	\$2

Non-client persons with DSHS-covered dependents

	January 2010	April 2010
Number of Employed Persons	13	16
Number Employed 0-91 Days with Firm	2	2
Number Employed 92-365 Days with Firm	4	7
Number Employed 366+ Days with Firm	7	7
Associated DSHS Medical Clients	21	30
Family Medical	0	0
Children's Medical and SCHIP	21	30
Pregnant Women	0	0
Persons with Disabilities	0	0
Other Coverage	0	0
Monthly Medical and MH Expenditures - All Funds	\$3,461	\$4,945
General Fund-State	\$1,236	\$1,765
General Fund-Federal	\$2,226	\$3,180
Health Services Account	\$0	\$0

TOTAL

	January 2010	April 2010
Number of Employed Clients/Persons	33	33
Number Employed 0-91 Days with Firm	8	3
Number Employed 92-365 Days with Firm	15	19
Number Employed 366+ Days with Firm	10	11
Associated DSHS Medical Clients	71	65
Family Medical	42	26
Children's Medical and SCHIP	27	36
Pregnant Women	1	1
Persons with Disabilities	1	2
Other Coverage	0	0
Monthly Medical and MH Expenditures - All Funds	\$17,041	\$15,166
General Fund-State	\$6,217	\$5,527
General Fund-Federal	\$10,824	\$9,638
Health Services Account	\$1	\$2

DATA SOURCES: This report is based on the analysis of Automated Client Eligibility System (ACES) employer name data linked to Medicaid Management Information System eligibility data. ACES employer name information does not permit the identification of separately owned franchises operating under the same business name. The employer name information used in this report is self-reported; it is not a required element of the application for public assistance and is not independently verified by DSHS.

531. WESTERN WASHINGTON UNIVERSITY

Clients or persons with dependents with DSHS medical coverage, by type of DSHS coverage

Associated DSHS medical clients and estimated medical and mental health expenditures

PREPARED BY: DSHS Research and Data Analysis Division, March 2011

DSHS employed clients and their DSHS-covered dependents

	January 2010	April 2010
Number of Employed Clients	14	19
Number Employed 0-91 Days with Firm	0	3
Number Employed 92-365 Days with Firm	9	9
Number Employed 366+ Days with Firm	5	7
Associated DSHS Medical Clients	28	31
Family Medical	15	18
Children's Medical and SCHIP	7	6
Pregnant Women	3	4
Persons with Disabilities	3	3
Other Coverage	0	0
Monthly Medical and MH Expenditures - All Funds	\$10,048	\$11,534
General Fund-State	\$3,727	\$4,282
General Fund-Federal	\$6,319	\$7,249
Health Services Account	\$2	\$2

Non-client persons with DSHS-covered dependents

	January 2010	April 2010
Number of Employed Persons	17	16
Number Employed 0-91 Days with Firm	0	0
Number Employed 92-365 Days with Firm	5	2
Number Employed 366+ Days with Firm	12	14
Associated DSHS Medical Clients	28	32
Family Medical	0	0
Children's Medical and SCHIP	27	30
Pregnant Women	1	2
Persons with Disabilities	0	0
Other Coverage	0	0
Monthly Medical and MH Expenditures - All Funds	\$5,313	\$6,491
General Fund-State	\$1,915	\$2,521
General Fund-Federal	\$3,398	\$3,970
Health Services Account	\$0	\$0

TOTAL

	January 2010	April 2010
Number of Employed Clients/Persons	31	35
Number Employed 0-91 Days with Firm	0	3
Number Employed 92-365 Days with Firm	14	11
Number Employed 366+ Days with Firm	17	21
Associated DSHS Medical Clients	56	63
Family Medical	15	18
Children's Medical and SCHIP	34	36
Pregnant Women	4	6
Persons with Disabilities	3	3
Other Coverage	0	0
Monthly Medical and MH Expenditures - All Funds	\$15,361	\$18,025
General Fund-State	\$5,642	\$6,804
General Fund-Federal	\$9,717	\$11,219
Health Services Account	\$2	\$2

DATA SOURCES: This report is based on the analysis of Automated Client Eligibility System (ACES) employer name data linked to Medicaid Management Information System eligibility data. ACES employer name information does not permit the identification of separately owned franchises operating under the same business name. The employer name information used in this report is self-reported; it is not a required element of the application for public assistance and is not independently verified by DSHS.

542. CASCADIAN BUILDING

Clients or persons with dependents with DSHS medical coverage, by type of DSHS coverage

Associated DSHS medical clients and estimated medical and mental health expenditures

PREPARED BY: DSHS Research and Data Analysis Division, March 2011

DSHS employed clients and their DSHS-covered dependents

	January 2010	April 2010
Number of Employed Clients	7	5
Number Employed 0-91 Days with Firm	0	1
Number Employed 92-365 Days with Firm	1	1
Number Employed 366+ Days with Firm	6	3
Associated DSHS Medical Clients	8	9
Family Medical	0	3
Children's Medical and SCHIP	5	4
Pregnant Women	3	2
Persons with Disabilities	0	0
Other Coverage	0	0
Monthly Medical and MH Expenditures - All Funds	\$3,412	\$3,172
General Fund-State	\$1,272	\$1,176
General Fund-Federal	\$2,140	\$1,997
Health Services Account	\$0	\$0

Non-client persons with DSHS-covered dependents

	January 2010	April 2010
Number of Employed Persons	27	26
Number Employed 0-91 Days with Firm	0	0
Number Employed 92-365 Days with Firm	2	2
Number Employed 366+ Days with Firm	25	24
Associated DSHS Medical Clients	60	58
Family Medical	0	0
Children's Medical and SCHIP	60	58
Pregnant Women	0	0
Persons with Disabilities	0	0
Other Coverage	0	0
Monthly Medical and MH Expenditures - All Funds	\$9,353	\$9,082
General Fund-State	\$3,728	\$3,690
General Fund-Federal	\$5,626	\$5,393
Health Services Account	\$0	\$0

TOTAL

	January 2010	April 2010
Number of Employed Clients/Persons	34	31
Number Employed 0-91 Days with Firm	0	1
Number Employed 92-365 Days with Firm	3	3
Number Employed 366+ Days with Firm	31	27
Associated DSHS Medical Clients	68	67
Family Medical	0	3
Children's Medical and SCHIP	65	62
Pregnant Women	3	2
Persons with Disabilities	0	0
Other Coverage	0	0
Monthly Medical and MH Expenditures - All Funds	\$12,765	\$12,255
General Fund-State	\$5,000	\$4,866
General Fund-Federal	\$7,765	\$7,389
Health Services Account	\$0	\$0

DATA SOURCES: This report is based on the analysis of Automated Client Eligibility System (ACES) employer name data linked to Medicaid Management Information System eligibility data. ACES employer name information does not permit the identification of separately owned franchises operating under the same business name. The employer name information used in this report is self-reported; it is not a required element of the application for public assistance and is not independently verified by DSHS.

542. FRANKLIN PIERCE SCHOOL DISTRICT

Clients or persons with dependents with DSHS medical coverage, by type of DSHS coverage

Associated DSHS medical clients and estimated medical and mental health expenditures

PREPARED BY: DSHS Research and Data Analysis Division, March 2011

DSHS employed clients and their DSHS-covered dependents

	January 2010	April 2010
Number of Employed Clients	11	13
Number Employed 0-91 Days with Firm	0	0
Number Employed 92-365 Days with Firm	4	4
Number Employed 366+ Days with Firm	7	9
Associated DSHS Medical Clients	20	20
Family Medical	8	8
Children's Medical and SCHIP	7	8
Pregnant Women	1	1
Persons with Disabilities	3	2
Other Coverage	1	1
Monthly Medical and MH Expenditures - All Funds	\$6,727	\$6,100
General Fund-State	\$2,545	\$2,304
General Fund-Federal	\$4,180	\$3,794
Health Services Account	\$2	\$2

Non-client persons with DSHS-covered dependents

	January 2010	April 2010
Number of Employed Persons	21	20
Number Employed 0-91 Days with Firm	0	0
Number Employed 92-365 Days with Firm	2	1
Number Employed 366+ Days with Firm	19	19
Associated DSHS Medical Clients	31	27
Family Medical	0	0
Children's Medical and SCHIP	31	27
Pregnant Women	0	0
Persons with Disabilities	0	0
Other Coverage	0	0
Monthly Medical and MH Expenditures - All Funds	\$5,110	\$4,450
General Fund-State	\$1,824	\$1,589
General Fund-Federal	\$3,286	\$2,862
Health Services Account	\$0	\$0

TOTAL

	January 2010	April 2010
Number of Employed Clients/Persons	32	33
Number Employed 0-91 Days with Firm	0	0
Number Employed 92-365 Days with Firm	6	5
Number Employed 366+ Days with Firm	26	28
Associated DSHS Medical Clients	51	47
Family Medical	8	8
Children's Medical and SCHIP	38	35
Pregnant Women	1	1
Persons with Disabilities	3	2
Other Coverage	1	1
Monthly Medical and MH Expenditures - All Funds	\$11,836	\$10,550
General Fund-State	\$4,369	\$3,893
General Fund-Federal	\$7,465	\$6,656
Health Services Account	\$2	\$2

DATA SOURCES: This report is based on the analysis of Automated Client Eligibility System (ACES) employer name data linked to Medicaid Management Information System eligibility data. ACES employer name information does not permit the identification of separately owned franchises operating under the same business name. The employer name information used in this report is self-reported; it is not a required element of the application for public assistance and is not independently verified by DSHS.

542. RADER FARMS

Clients or persons with dependents with DSHS medical coverage, by type of DSHS coverage

Associated DSHS medical clients and estimated medical and mental health expenditures

PREPARED BY: DSHS Research and Data Analysis Division, March 2011

DSHS employed clients and their DSHS-covered dependents

	January 2010	April 2010
Number of Employed Clients	6	7
Number Employed 0-91 Days with Firm	1	2
Number Employed 92-365 Days with Firm	2	0
Number Employed 366+ Days with Firm	3	5
Associated DSHS Medical Clients	4	18
Family Medical	3	11
Children's Medical and SCHIP	0	4
Pregnant Women	1	3
Persons with Disabilities	0	0
Other Coverage	0	0
Monthly Medical and MH Expenditures - All Funds	\$1,643	\$6,102
General Fund-State	\$612	\$2,259
General Fund-Federal	\$1,031	\$3,844
Health Services Account	\$0	\$0

Non-client persons with DSHS-covered dependents

	January 2010	April 2010
Number of Employed Persons	28	24
Number Employed 0-91 Days with Firm	1	2
Number Employed 92-365 Days with Firm	5	3
Number Employed 366+ Days with Firm	22	19
Associated DSHS Medical Clients	45	41
Family Medical	1	1
Children's Medical and SCHIP	43	38
Pregnant Women	1	2
Persons with Disabilities	0	0
Other Coverage	0	0
Monthly Medical and MH Expenditures - All Funds	\$7,491	\$7,769
General Fund-State	\$3,366	\$3,259
General Fund-Federal	\$4,125	\$4,509
Health Services Account	\$0	\$0

TOTAL

	January 2010	April 2010
Number of Employed Clients/Persons	34	31
Number Employed 0-91 Days with Firm	2	4
Number Employed 92-365 Days with Firm	7	3
Number Employed 366+ Days with Firm	25	24
Associated DSHS Medical Clients	49	59
Family Medical	4	12
Children's Medical and SCHIP	43	42
Pregnant Women	2	5
Persons with Disabilities	0	0
Other Coverage	0	0
Monthly Medical and MH Expenditures - All Funds	\$9,134	\$13,871
General Fund-State	\$3,977	\$5,518
General Fund-Federal	\$5,157	\$8,353
Health Services Account	\$0	\$0

DATA SOURCES: This report is based on the analysis of Automated Client Eligibility System (ACES) employer name data linked to Medicaid Management Information System eligibility data. ACES employer name information does not permit the identification of separately owned franchises operating under the same business name. The employer name information used in this report is self-reported; it is not a required element of the application for public assistance and is not independently verified by DSHS.

542. ROMAN CASINO

Clients or persons with dependents with DSHS medical coverage, by type of DSHS coverage

Associated DSHS medical clients and estimated medical and mental health expenditures

PREPARED BY: DSHS Research and Data Analysis Division, March 2011

DSHS employed clients and their DSHS-covered dependents

	January 2010	April 2010
Number of Employed Clients	11	11
Number Employed 0-91 Days with Firm	0	1
Number Employed 92-365 Days with Firm	1	1
Number Employed 366+ Days with Firm	10	9
Associated DSHS Medical Clients	18	15
Family Medical	11	10
Children's Medical and SCHIP	2	2
Pregnant Women	3	1
Persons with Disabilities	2	2
Other Coverage	0	0
Monthly Medical and MH Expenditures - All Funds	\$6,694	\$4,719
General Fund-State	\$2,487	\$1,744
General Fund-Federal	\$4,205	\$2,974
Health Services Account	\$1	\$1

Non-client persons with DSHS-covered dependents

	January 2010	April 2010
Number of Employed Persons	22	21
Number Employed 0-91 Days with Firm	0	0
Number Employed 92-365 Days with Firm	2	3
Number Employed 366+ Days with Firm	20	18
Associated DSHS Medical Clients	42	42
Family Medical	2	2
Children's Medical and SCHIP	40	40
Pregnant Women	0	0
Persons with Disabilities	0	0
Other Coverage	0	0
Monthly Medical and MH Expenditures - All Funds	\$7,108	\$7,108
General Fund-State	\$2,542	\$2,542
General Fund-Federal	\$4,566	\$4,566
Health Services Account	\$0	\$0

TOTAL

	January 2010	April 2010
Number of Employed Clients/Persons	33	32
Number Employed 0-91 Days with Firm	0	1
Number Employed 92-365 Days with Firm	3	4
Number Employed 366+ Days with Firm	30	27
Associated DSHS Medical Clients	60	57
Family Medical	13	12
Children's Medical and SCHIP	42	42
Pregnant Women	3	1
Persons with Disabilities	2	2
Other Coverage	0	0
Monthly Medical and MH Expenditures - All Funds	\$13,802	\$11,827
General Fund-State	\$5,030	\$4,286
General Fund-Federal	\$8,771	\$7,539
Health Services Account	\$1	\$1

DATA SOURCES: This report is based on the analysis of Automated Client Eligibility System (ACES) employer name data linked to Medicaid Management Information System eligibility data. ACES employer name information does not permit the identification of separately owned franchises operating under the same business name. The employer name information used in this report is self-reported; it is not a required element of the application for public assistance and is not independently verified by DSHS.

542. SOUND FAMILY MEDICINE

Clients or persons with dependents with DSHS medical coverage, by type of DSHS coverage

Associated DSHS medical clients and estimated medical and mental health expenditures

PREPARED BY: DSHS Research and Data Analysis Division, March 2011

DSHS employed clients and their DSHS-covered dependents

	January 2010	April 2010
Number of Employed Clients	12	9
Number Employed 0-91 Days with Firm	3	1
Number Employed 92-365 Days with Firm	6	6
Number Employed 366+ Days with Firm	3	2
Associated DSHS Medical Clients	24	24
Family Medical	21	22
Children's Medical and SCHIP	1	2
Pregnant Women	1	0
Persons with Disabilities	1	0
Other Coverage	0	0
Monthly Medical and MH Expenditures - All Funds	\$6,633	\$6,079
General Fund-State	\$2,436	\$2,222
General Fund-Federal	\$4,196	\$3,857
Health Services Account	\$0	\$0

Non-client persons with DSHS-covered dependents

	January 2010	April 2010
Number of Employed Persons	24	20
Number Employed 0-91 Days with Firm	0	0
Number Employed 92-365 Days with Firm	6	3
Number Employed 366+ Days with Firm	18	17
Associated DSHS Medical Clients	35	30
Family Medical	0	0
Children's Medical and SCHIP	35	30
Pregnant Women	0	0
Persons with Disabilities	0	0
Other Coverage	0	0
Monthly Medical and MH Expenditures - All Funds	\$5,729	\$4,905
General Fund-State	\$2,044	\$1,750
General Fund-Federal	\$3,685	\$3,155
Health Services Account	\$0	\$0

TOTAL

	January 2010	April 2010
Number of Employed Clients/Persons	36	29
Number Employed 0-91 Days with Firm	3	1
Number Employed 92-365 Days with Firm	12	9
Number Employed 366+ Days with Firm	21	19
Associated DSHS Medical Clients	59	54
Family Medical	21	22
Children's Medical and SCHIP	36	32
Pregnant Women	1	0
Persons with Disabilities	1	0
Other Coverage	0	0
Monthly Medical and MH Expenditures - All Funds	\$12,362	\$10,984
General Fund-State	\$4,481	\$3,972
General Fund-Federal	\$7,881	\$7,012
Health Services Account	\$0	\$0

DATA SOURCES: This report is based on the analysis of Automated Client Eligibility System (ACES) employer name data linked to Medicaid Management Information System eligibility data. ACES employer name information does not permit the identification of separately owned franchises operating under the same business name. The employer name information used in this report is self-reported; it is not a required element of the application for public assistance and is not independently verified by DSHS.

542. STARPLEX

Clients or persons with dependents with DSHS medical coverage, by type of DSHS coverage

Associated DSHS medical clients and estimated medical and mental health expenditures

PREPARED BY: DSHS Research and Data Analysis Division, March 2011

DSHS employed clients and their DSHS-covered dependents

	January 2010	April 2010
Number of Employed Clients	26	23
Number Employed 0-91 Days with Firm	0	1
Number Employed 92-365 Days with Firm	9	4
Number Employed 366+ Days with Firm	17	18
Associated DSHS Medical Clients	45	37
Family Medical	30	22
Children's Medical and SCHIP	3	3
Pregnant Women	1	1
Persons with Disabilities	11	11
Other Coverage	0	0
Monthly Medical and MH Expenditures - All Funds	\$17,916	\$15,818
General Fund-State	\$6,901	\$6,133
General Fund-Federal	\$11,006	\$9,676
Health Services Account	\$9	\$9

Non-client persons with DSHS-covered dependents

	January 2010	April 2010
Number of Employed Persons	10	6
Number Employed 0-91 Days with Firm	0	1
Number Employed 92-365 Days with Firm	5	1
Number Employed 366+ Days with Firm	5	4
Associated DSHS Medical Clients	13	7
Family Medical	0	0
Children's Medical and SCHIP	13	7
Pregnant Women	0	0
Persons with Disabilities	0	0
Other Coverage	0	0
Monthly Medical and MH Expenditures - All Funds	\$2,143	\$1,154
General Fund-State	\$765	\$412
General Fund-Federal	\$1,378	\$742
Health Services Account	\$0	\$0

TOTAL

	January 2010	April 2010
Number of Employed Clients/Persons	36	29
Number Employed 0-91 Days with Firm	0	2
Number Employed 92-365 Days with Firm	14	5
Number Employed 366+ Days with Firm	22	22
Associated DSHS Medical Clients	58	44
Family Medical	30	22
Children's Medical and SCHIP	16	10
Pregnant Women	1	1
Persons with Disabilities	11	11
Other Coverage	0	0
Monthly Medical and MH Expenditures - All Funds	\$20,059	\$16,972
General Fund-State	\$7,666	\$6,545
General Fund-Federal	\$12,384	\$10,418
Health Services Account	\$9	\$9

DATA SOURCES: This report is based on the analysis of Automated Client Eligibility System (ACES) employer name data linked to Medicaid Management Information System eligibility data. ACES employer name information does not permit the identification of separately owned franchises operating under the same business name. The employer name information used in this report is self-reported; it is not a required element of the application for public assistance and is not independently verified by DSHS.

542. YAKIMA VALLEY COMMUNITY COLLEGE

Clients or persons with dependents with DSHS medical coverage, by type of DSHS coverage

Associated DSHS medical clients and estimated medical and mental health expenditures

PREPARED BY: DSHS Research and Data Analysis Division, March 2011

DSHS employed clients and their DSHS-covered dependents

	January 2010	April 2010
Number of Employed Clients	13	14
Number Employed 0-91 Days with Firm	2	3
Number Employed 92-365 Days with Firm	9	9
Number Employed 366+ Days with Firm	2	2
Associated DSHS Medical Clients	29	25
Family Medical	23	20
Children's Medical and SCHIP	5	4
Pregnant Women	0	0
Persons with Disabilities	1	1
Other Coverage	0	0
Monthly Medical and MH Expenditures - All Funds	\$7,630	\$6,677
General Fund-State	\$2,795	\$2,447
General Fund-Federal	\$4,834	\$4,229
Health Services Account	\$1	\$1

Non-client persons with DSHS-covered dependents

	January 2010	April 2010
Number of Employed Persons	19	19
Number Employed 0-91 Days with Firm	1	2
Number Employed 92-365 Days with Firm	8	6
Number Employed 366+ Days with Firm	10	11
Associated DSHS Medical Clients	24	24
Family Medical	0	0
Children's Medical and SCHIP	24	23
Pregnant Women	0	0
Persons with Disabilities	0	1
Other Coverage	0	0
Monthly Medical and MH Expenditures - All Funds	\$3,956	\$4,800
General Fund-State	\$1,412	\$1,741
General Fund-Federal	\$2,544	\$3,058
Health Services Account	\$0	\$1

TOTAL

	January 2010	April 2010
Number of Employed Clients/Persons	32	33
Number Employed 0-91 Days with Firm	3	5
Number Employed 92-365 Days with Firm	17	15
Number Employed 366+ Days with Firm	12	13
Associated DSHS Medical Clients	53	49
Family Medical	23	20
Children's Medical and SCHIP	29	27
Pregnant Women	0	0
Persons with Disabilities	1	2
Other Coverage	0	0
Monthly Medical and MH Expenditures - All Funds	\$11,586	\$11,477
General Fund-State	\$4,207	\$4,189
General Fund-Federal	\$7,378	\$7,287
Health Services Account	\$1	\$2

DATA SOURCES: This report is based on the analysis of Automated Client Eligibility System (ACES) employer name data linked to Medicaid Management Information System eligibility data. ACES employer name information does not permit the identification of separately owned franchises operating under the same business name. The employer name information used in this report is self-reported; it is not a required element of the application for public assistance and is not independently verified by DSHS.

549. CHILDRENS VILLAGE

Clients or persons with dependents with DSHS medical coverage, by type of DSHS coverage

Associated DSHS medical clients and estimated medical and mental health expenditures

PREPARED BY: DSHS Research and Data Analysis Division, March 2011

DSHS employed clients and their DSHS-covered dependents

	January 2010	April 2010
Number of Employed Clients	17	15
Number Employed 0-91 Days with Firm	1	2
Number Employed 92-365 Days with Firm	5	4
Number Employed 366+ Days with Firm	11	9
Associated DSHS Medical Clients	38	27
Family Medical	25	22
Children's Medical and SCHIP	9	4
Pregnant Women	4	1
Persons with Disabilities	0	0
Other Coverage	0	0
Monthly Medical and MH Expenditures - All Funds	\$11,455	\$7,271
General Fund-State	\$4,221	\$2,666
General Fund-Federal	\$7,235	\$4,605
Health Services Account	\$0	\$0

Non-client persons with DSHS-covered dependents

	January 2010	April 2010
Number of Employed Persons	18	14
Number Employed 0-91 Days with Firm	0	0
Number Employed 92-365 Days with Firm	2	1
Number Employed 366+ Days with Firm	16	13
Associated DSHS Medical Clients	32	30
Family Medical	0	1
Children's Medical and SCHIP	32	29
Pregnant Women	0	0
Persons with Disabilities	0	0
Other Coverage	0	0
Monthly Medical and MH Expenditures - All Funds	\$5,215	\$4,978
General Fund-State	\$1,918	\$1,835
General Fund-Federal	\$3,297	\$3,142
Health Services Account	\$0	\$0

TOTAL

	January 2010	April 2010
Number of Employed Clients/Persons	35	29
Number Employed 0-91 Days with Firm	1	2
Number Employed 92-365 Days with Firm	7	5
Number Employed 366+ Days with Firm	27	22
Associated DSHS Medical Clients	70	57
Family Medical	25	23
Children's Medical and SCHIP	41	33
Pregnant Women	4	1
Persons with Disabilities	0	0
Other Coverage	0	0
Monthly Medical and MH Expenditures - All Funds	\$16,670	\$12,249
General Fund-State	\$6,138	\$4,501
General Fund-Federal	\$10,532	\$7,748
Health Services Account	\$0	\$0

DATA SOURCES: This report is based on the analysis of Automated Client Eligibility System (ACES) employer name data linked to Medicaid Management Information System eligibility data. ACES employer name information does not permit the identification of separately owned franchises operating under the same business name. The employer name information used in this report is self-reported; it is not a required element of the application for public assistance and is not independently verified by DSHS.

549. FIRST AID ONLY

Clients or persons with dependents with DSHS medical coverage, by type of DSHS coverage

Associated DSHS medical clients and estimated medical and mental health expenditures

PREPARED BY: DSHS Research and Data Analysis Division, March 2011

DSHS employed clients and their DSHS-covered dependents

	January 2010	April 2010
Number of Employed Clients	7	8
Number Employed 0-91 Days with Firm	0	0
Number Employed 92-365 Days with Firm	1	0
Number Employed 366+ Days with Firm	6	8
Associated DSHS Medical Clients	13	20
Family Medical	10	18
Children's Medical and SCHIP	1	0
Pregnant Women	0	0
Persons with Disabilities	2	2
Other Coverage	0	0
Monthly Medical and MH Expenditures - All Funds	\$3,691	\$5,601
General Fund-State	\$1,359	\$2,059
General Fund-Federal	\$2,331	\$3,541
Health Services Account	\$1	\$1

Non-client persons with DSHS-covered dependents

	January 2010	April 2010
Number of Employed Persons	25	24
Number Employed 0-91 Days with Firm	0	0
Number Employed 92-365 Days with Firm	3	2
Number Employed 366+ Days with Firm	22	22
Associated DSHS Medical Clients	37	30
Family Medical	0	3
Children's Medical and SCHIP	36	27
Pregnant Women	0	0
Persons with Disabilities	1	0
Other Coverage	0	0
Monthly Medical and MH Expenditures - All Funds	\$6,726	\$5,223
General Fund-State	\$2,418	\$1,871
General Fund-Federal	\$4,307	\$3,351
Health Services Account	\$1	\$0

TOTAL

	January 2010	April 2010
Number of Employed Clients/Persons	32	32
Number Employed 0-91 Days with Firm	0	0
Number Employed 92-365 Days with Firm	4	2
Number Employed 366+ Days with Firm	28	30
Associated DSHS Medical Clients	50	50
Family Medical	10	21
Children's Medical and SCHIP	37	27
Pregnant Women	0	0
Persons with Disabilities	3	2
Other Coverage	0	0
Monthly Medical and MH Expenditures - All Funds	\$10,417	\$10,824
General Fund-State	\$3,776	\$3,931
General Fund-Federal	\$6,638	\$6,892
Health Services Account	\$2	\$1

DATA SOURCES: This report is based on the analysis of Automated Client Eligibility System (ACES) employer name data linked to Medicaid Management Information System eligibility data. ACES employer name information does not permit the identification of separately owned franchises operating under the same business name. The employer name information used in this report is self-reported; it is not a required element of the application for public assistance and is not independently verified by DSHS.

549. KINDRED NURSING CENTERS

Clients or persons with dependents with DSHS medical coverage, by type of DSHS coverage

Associated DSHS medical clients and estimated medical and mental health expenditures

PREPARED BY: DSHS Research and Data Analysis Division, March 2011

DSHS employed clients and their DSHS-covered dependents

	January 2010	April 2010
Number of Employed Clients	9	7
Number Employed 0-91 Days with Firm	0	0
Number Employed 92-365 Days with Firm	4	4
Number Employed 366+ Days with Firm	5	3
Associated DSHS Medical Clients	19	12
Family Medical	14	7
Children's Medical and SCHIP	2	2
Pregnant Women	1	1
Persons with Disabilities	1	1
Other Coverage	1	1
Monthly Medical and MH Expenditures - All Funds	\$5,202	\$3,384
General Fund-State	\$1,965	\$1,300
General Fund-Federal	\$3,236	\$2,084
Health Services Account	\$0	\$0

Non-client persons with DSHS-covered dependents

	January 2010	April 2010
Number of Employed Persons	25	23
Number Employed 0-91 Days with Firm	1	1
Number Employed 92-365 Days with Firm	7	3
Number Employed 366+ Days with Firm	17	19
Associated DSHS Medical Clients	40	30
Family Medical	0	0
Children's Medical and SCHIP	39	29
Pregnant Women	1	1
Persons with Disabilities	0	0
Other Coverage	0	0
Monthly Medical and MH Expenditures - All Funds	\$7,212	\$5,603
General Fund-State	\$2,591	\$2,017
General Fund-Federal	\$4,621	\$3,586
Health Services Account	\$0	\$0

TOTAL

	January 2010	April 2010
Number of Employed Clients/Persons	34	30
Number Employed 0-91 Days with Firm	1	1
Number Employed 92-365 Days with Firm	11	7
Number Employed 366+ Days with Firm	22	22
Associated DSHS Medical Clients	59	42
Family Medical	14	7
Children's Medical and SCHIP	41	31
Pregnant Women	2	2
Persons with Disabilities	1	1
Other Coverage	1	1
Monthly Medical and MH Expenditures - All Funds	\$12,414	\$8,987
General Fund-State	\$4,556	\$3,317
General Fund-Federal	\$7,857	\$5,669
Health Services Account	\$0	\$0

DATA SOURCES: This report is based on the analysis of Automated Client Eligibility System (ACES) employer name data linked to Medicaid Management Information System eligibility data. ACES employer name information does not permit the identification of separately owned franchises operating under the same business name. The employer name information used in this report is self-reported; it is not a required element of the application for public assistance and is not independently verified by DSHS.

549. NUTRITION NOW

Clients or persons with dependents with DSHS medical coverage, by type of DSHS coverage

Associated DSHS medical clients and estimated medical and mental health expenditures

PREPARED BY: DSHS Research and Data Analysis Division, March 2011

DSHS employed clients and their DSHS-covered dependents

	January 2010	April 2010
Number of Employed Clients	13	13
Number Employed 0-91 Days with Firm	4	1
Number Employed 92-365 Days with Firm	4	7
Number Employed 366+ Days with Firm	5	5
Associated DSHS Medical Clients	35	25
Family Medical	32	19
Children's Medical and SCHIP	1	2
Pregnant Women	1	3
Persons with Disabilities	1	1
Other Coverage	0	0
Monthly Medical and MH Expenditures - All Funds	\$9,480	\$7,993
General Fund-State	\$3,479	\$2,953
General Fund-Federal	\$6,001	\$5,039
Health Services Account	\$0	\$0

Non-client persons with DSHS-covered dependents

	January 2010	April 2010
Number of Employed Persons	16	22
Number Employed 0-91 Days with Firm	2	4
Number Employed 92-365 Days with Firm	6	8
Number Employed 366+ Days with Firm	8	10
Associated DSHS Medical Clients	27	41
Family Medical	5	13
Children's Medical and SCHIP	21	27
Pregnant Women	1	1
Persons with Disabilities	0	0
Other Coverage	0	0
Monthly Medical and MH Expenditures - All Funds	\$5,452	\$8,516
General Fund-State	\$2,087	\$3,200
General Fund-Federal	\$3,365	\$5,317
Health Services Account	\$0	\$0

TOTAL

	January 2010	April 2010
Number of Employed Clients/Persons	29	35
Number Employed 0-91 Days with Firm	6	5
Number Employed 92-365 Days with Firm	10	15
Number Employed 366+ Days with Firm	13	15
Associated DSHS Medical Clients	62	66
Family Medical	37	32
Children's Medical and SCHIP	22	29
Pregnant Women	2	4
Persons with Disabilities	1	1
Other Coverage	0	0
Monthly Medical and MH Expenditures - All Funds	\$14,933	\$16,509
General Fund-State	\$5,566	\$6,153
General Fund-Federal	\$9,367	\$10,356
Health Services Account	\$0	\$0

DATA SOURCES: This report is based on the analysis of Automated Client Eligibility System (ACES) employer name data linked to Medicaid Management Information System eligibility data. ACES employer name information does not permit the identification of separately owned franchises operating under the same business name. The employer name information used in this report is self-reported; it is not a required element of the application for public assistance and is not independently verified by DSHS.

549. RIVERSIDE CASINO

Clients or persons with dependents with DSHS medical coverage, by type of DSHS coverage

Associated DSHS medical clients and estimated medical and mental health expenditures

PREPARED BY: DSHS Research and Data Analysis Division, March 2011

DSHS employed clients and their DSHS-covered dependents

	January 2010	April 2010
Number of Employed Clients	11	13
Number Employed 0-91 Days with Firm	1	2
Number Employed 92-365 Days with Firm	2	3
Number Employed 366+ Days with Firm	8	8
Associated DSHS Medical Clients	14	18
Family Medical	6	11
Children's Medical and SCHIP	2	2
Pregnant Women	5	4
Persons with Disabilities	1	1
Other Coverage	0	0
Monthly Medical and MH Expenditures - All Funds	\$6,325	\$6,765
General Fund-State	\$2,363	\$2,514
General Fund-Federal	\$3,961	\$4,250
Health Services Account	\$0	\$0

Non-client persons with DSHS-covered dependents

	January 2010	April 2010
Number of Employed Persons	19	21
Number Employed 0-91 Days with Firm	1	1
Number Employed 92-365 Days with Firm	7	3
Number Employed 366+ Days with Firm	11	17
Associated DSHS Medical Clients	38	40
Family Medical	0	0
Children's Medical and SCHIP	35	37
Pregnant Women	3	3
Persons with Disabilities	0	0
Other Coverage	0	0
Monthly Medical and MH Expenditures - All Funds	\$8,357	\$8,687
General Fund-State	\$3,038	\$3,155
General Fund-Federal	\$5,319	\$5,531
Health Services Account	\$0	\$0

TOTAL

	January 2010	April 2010
Number of Employed Clients/Persons	30	34
Number Employed 0-91 Days with Firm	2	3
Number Employed 92-365 Days with Firm	9	6
Number Employed 366+ Days with Firm	19	25
Associated DSHS Medical Clients	52	58
Family Medical	6	11
Children's Medical and SCHIP	37	39
Pregnant Women	8	7
Persons with Disabilities	1	1
Other Coverage	0	0
Monthly Medical and MH Expenditures - All Funds	\$14,682	\$15,451
General Fund-State	\$5,401	\$5,670
General Fund-Federal	\$9,280	\$9,781
Health Services Account	\$0	\$0

DATA SOURCES: This report is based on the analysis of Automated Client Eligibility System (ACES) employer name data linked to Medicaid Management Information System eligibility data. ACES employer name information does not permit the identification of separately owned franchises operating under the same business name. The employer name information used in this report is self-reported; it is not a required element of the application for public assistance and is not independently verified by DSHS.

549. ROYAL PARK CARE CENTER

Clients or persons with dependents with DSHS medical coverage, by type of DSHS coverage

Associated DSHS medical clients and estimated medical and mental health expenditures

PREPARED BY: DSHS Research and Data Analysis Division, March 2011

DSHS employed clients and their DSHS-covered dependents

	January 2010	April 2010
Number of Employed Clients	15	11
Number Employed 0-91 Days with Firm	1	0
Number Employed 92-365 Days with Firm	8	6
Number Employed 366+ Days with Firm	6	5
Associated DSHS Medical Clients	41	24
Family Medical	26	15
Children's Medical and SCHIP	11	6
Pregnant Women	4	3
Persons with Disabilities	0	0
Other Coverage	0	0
Monthly Medical and MH Expenditures - All Funds	\$12,050	\$7,493
General Fund-State	\$4,435	\$2,765
General Fund-Federal	\$7,615	\$4,728
Health Services Account	\$0	\$0

Non-client persons with DSHS-covered dependents

	January 2010	April 2010
Number of Employed Persons	20	18
Number Employed 0-91 Days with Firm	1	1
Number Employed 92-365 Days with Firm	6	3
Number Employed 366+ Days with Firm	13	14
Associated DSHS Medical Clients	44	37
Family Medical	0	0
Children's Medical and SCHIP	44	37
Pregnant Women	0	0
Persons with Disabilities	0	0
Other Coverage	0	0
Monthly Medical and MH Expenditures - All Funds	\$7,253	\$6,099
General Fund-State	\$2,589	\$2,177
General Fund-Federal	\$4,663	\$3,921
Health Services Account	\$0	\$0

TOTAL

	January 2010	April 2010
Number of Employed Clients/Persons	35	29
Number Employed 0-91 Days with Firm	2	1
Number Employed 92-365 Days with Firm	14	9
Number Employed 366+ Days with Firm	19	19
Associated DSHS Medical Clients	85	61
Family Medical	26	15
Children's Medical and SCHIP	55	43
Pregnant Women	4	3
Persons with Disabilities	0	0
Other Coverage	0	0
Monthly Medical and MH Expenditures - All Funds	\$19,303	\$13,591
General Fund-State	\$7,025	\$4,942
General Fund-Federal	\$12,278	\$8,650
Health Services Account	\$0	\$0

DATA SOURCES: This report is based on the analysis of Automated Client Eligibility System (ACES) employer name data linked to Medicaid Management Information System eligibility data. ACES employer name information does not permit the identification of separately owned franchises operating under the same business name. The employer name information used in this report is self-reported; it is not a required element of the application for public assistance and is not independently verified by DSHS.

549. RPM

Clients or persons with dependents with DSHS medical coverage, by type of DSHS coverage

Associated DSHS medical clients and estimated medical and mental health expenditures

PREPARED BY: DSHS Research and Data Analysis Division, March 2011

DSHS employed clients and their DSHS-covered dependents

	January 2010	April 2010
Number of Employed Clients	10	17
Number Employed 0-91 Days with Firm	3	7
Number Employed 92-365 Days with Firm	6	8
Number Employed 366+ Days with Firm	1	2
Associated DSHS Medical Clients	18	36
Family Medical	16	30
Children's Medical and SCHIP	0	2
Pregnant Women	2	4
Persons with Disabilities	0	0
Other Coverage	0	0
Monthly Medical and MH Expenditures - All Funds	\$5,899	\$11,604
General Fund-State	\$2,180	\$4,286
General Fund-Federal	\$3,719	\$7,319
Health Services Account	\$0	\$0

Non-client persons with DSHS-covered dependents

	January 2010	April 2010
Number of Employed Persons	19	18
Number Employed 0-91 Days with Firm	3	0
Number Employed 92-365 Days with Firm	8	9
Number Employed 366+ Days with Firm	8	9
Associated DSHS Medical Clients	39	39
Family Medical	4	4
Children's Medical and SCHIP	35	34
Pregnant Women	0	1
Persons with Disabilities	0	0
Other Coverage	0	0
Monthly Medical and MH Expenditures - All Funds	\$6,799	\$7,497
General Fund-State	\$2,436	\$2,704
General Fund-Federal	\$4,362	\$4,793
Health Services Account	\$0	\$0

TOTAL

	January 2010	April 2010
Number of Employed Clients/Persons	29	35
Number Employed 0-91 Days with Firm	6	7
Number Employed 92-365 Days with Firm	14	17
Number Employed 366+ Days with Firm	9	11
Associated DSHS Medical Clients	57	75
Family Medical	20	34
Children's Medical and SCHIP	35	36
Pregnant Women	2	5
Persons with Disabilities	0	0
Other Coverage	0	0
Monthly Medical and MH Expenditures - All Funds	\$12,698	\$19,101
General Fund-State	\$4,616	\$6,989
General Fund-Federal	\$8,081	\$12,112
Health Services Account	\$0	\$0

DATA SOURCES: This report is based on the analysis of Automated Client Eligibility System (ACES) employer name data linked to Medicaid Management Information System eligibility data. ACES employer name information does not permit the identification of separately owned franchises operating under the same business name. The employer name information used in this report is self-reported; it is not a required element of the application for public assistance and is not independently verified by DSHS.

549. SENIOR SERVICES

Clients or persons with dependents with DSHS medical coverage, by type of DSHS coverage

Associated DSHS medical clients and estimated medical and mental health expenditures

PREPARED BY: DSHS Research and Data Analysis Division, March 2011

DSHS employed clients and their DSHS-covered dependents

	January 2010	April 2010
Number of Employed Clients	7	9
Number Employed 0-91 Days with Firm	0	1
Number Employed 92-365 Days with Firm	4	2
Number Employed 366+ Days with Firm	3	6
Associated DSHS Medical Clients	14	19
Family Medical	11	14
Children's Medical and SCHIP	0	2
Pregnant Women	0	1
Persons with Disabilities	2	1
Other Coverage	1	1
Monthly Medical and MH Expenditures - All Funds	\$4,901	\$5,864
General Fund-State	\$1,876	\$2,217
General Fund-Federal	\$3,023	\$3,646
Health Services Account	\$2	\$1

Non-client persons with DSHS-covered dependents

	January 2010	April 2010
Number of Employed Persons	25	23
Number Employed 0-91 Days with Firm	0	0
Number Employed 92-365 Days with Firm	6	4
Number Employed 366+ Days with Firm	19	19
Associated DSHS Medical Clients	47	47
Family Medical	0	3
Children's Medical and SCHIP	45	41
Pregnant Women	1	2
Persons with Disabilities	1	1
Other Coverage	0	0
Monthly Medical and MH Expenditures - All Funds	\$9,229	\$10,213
General Fund-State	\$3,397	\$3,773
General Fund-Federal	\$5,831	\$6,439
Health Services Account	\$1	\$1

TOTAL

	January 2010	April 2010
Number of Employed Clients/Persons	32	32
Number Employed 0-91 Days with Firm	0	1
Number Employed 92-365 Days with Firm	10	6
Number Employed 366+ Days with Firm	22	25
Associated DSHS Medical Clients	61	66
Family Medical	11	17
Children's Medical and SCHIP	45	43
Pregnant Women	1	3
Persons with Disabilities	3	2
Other Coverage	1	1
Monthly Medical and MH Expenditures - All Funds	\$14,130	\$16,077
General Fund-State	\$5,273	\$5,990
General Fund-Federal	\$8,854	\$10,085
Health Services Account	\$3	\$2

DATA SOURCES: This report is based on the analysis of Automated Client Eligibility System (ACES) employer name data linked to Medicaid Management Information System eligibility data. ACES employer name information does not permit the identification of separately owned franchises operating under the same business name. The employer name information used in this report is self-reported; it is not a required element of the application for public assistance and is not independently verified by DSHS.

557. CHARTER COMMUNICATIONS

Clients or persons with dependents with DSHS medical coverage, by type of DSHS coverage

Associated DSHS medical clients and estimated medical and mental health expenditures

PREPARED BY: DSHS Research and Data Analysis Division, March 2011

DSHS employed clients and their DSHS-covered dependents

	January 2010	April 2010
Number of Employed Clients	11	8
Number Employed 0-91 Days with Firm	0	2
Number Employed 92-365 Days with Firm	11	5
Number Employed 366+ Days with Firm	0	1
Associated DSHS Medical Clients	27	14
Family Medical	23	9
Children's Medical and SCHIP	4	3
Pregnant Women	0	2
Persons with Disabilities	0	0
Other Coverage	0	0
Monthly Medical and MH Expenditures - All Funds	\$6,673	\$4,583
General Fund-State	\$2,437	\$1,694
General Fund-Federal	\$4,237	\$2,889
Health Services Account	\$0	\$0

Non-client persons with DSHS-covered dependents

	January 2010	April 2010
Number of Employed Persons	19	25
Number Employed 0-91 Days with Firm	0	0
Number Employed 92-365 Days with Firm	8	9
Number Employed 366+ Days with Firm	11	16
Associated DSHS Medical Clients	34	43
Family Medical	0	0
Children's Medical and SCHIP	33	43
Pregnant Women	1	0
Persons with Disabilities	0	0
Other Coverage	0	0
Monthly Medical and MH Expenditures - All Funds	\$6,302	\$7,088
General Fund-State	\$2,268	\$2,530
General Fund-Federal	\$4,034	\$4,557
Health Services Account	\$0	\$0

TOTAL

	January 2010	April 2010
Number of Employed Clients/Persons	30	33
Number Employed 0-91 Days with Firm	0	2
Number Employed 92-365 Days with Firm	19	14
Number Employed 366+ Days with Firm	11	17
Associated DSHS Medical Clients	61	57
Family Medical	23	9
Children's Medical and SCHIP	37	46
Pregnant Women	1	2
Persons with Disabilities	0	0
Other Coverage	0	0
Monthly Medical and MH Expenditures - All Funds	\$12,975	\$11,671
General Fund-State	\$4,704	\$4,224
General Fund-Federal	\$8,271	\$7,447
Health Services Account	\$0	\$0

DATA SOURCES: This report is based on the analysis of Automated Client Eligibility System (ACES) employer name data linked to Medicaid Management Information System eligibility data. ACES employer name information does not permit the identification of separately owned franchises operating under the same business name. The employer name information used in this report is self-reported; it is not a required element of the application for public assistance and is not independently verified by DSHS.

557. COMMAND CENTER INC

Clients or persons with dependents with DSHS medical coverage, by type of DSHS coverage

Associated DSHS medical clients and estimated medical and mental health expenditures

PREPARED BY: DSHS Research and Data Analysis Division, March 2011

DSHS employed clients and their DSHS-covered dependents

	January 2010	April 2010
Number of Employed Clients	21	17
Number Employed 0-91 Days with Firm	5	3
Number Employed 92-365 Days with Firm	9	8
Number Employed 366+ Days with Firm	7	6
Associated DSHS Medical Clients	49	38
Family Medical	40	34
Children's Medical and SCHIP	0	0
Pregnant Women	2	1
Persons with Disabilities	7	3
Other Coverage	0	0
Monthly Medical and MH Expenditures - All Funds	\$16,728	\$11,535
General Fund-State	\$6,756	\$4,358
General Fund-Federal	\$9,966	\$7,174
Health Services Account	\$6	\$3

Non-client persons with DSHS-covered dependents

	January 2010	April 2010
Number of Employed Persons	13	12
Number Employed 0-91 Days with Firm	1	1
Number Employed 92-365 Days with Firm	4	4
Number Employed 366+ Days with Firm	8	7
Associated DSHS Medical Clients	22	23
Family Medical	4	9
Children's Medical and SCHIP	18	14
Pregnant Women	0	0
Persons with Disabilities	0	0
Other Coverage	0	0
Monthly Medical and MH Expenditures - All Funds	\$3,825	\$4,453
General Fund-State	\$1,543	\$1,779
General Fund-Federal	\$2,283	\$2,675
Health Services Account	\$0	\$0

TOTAL

	January 2010	April 2010
Number of Employed Clients/Persons	34	29
Number Employed 0-91 Days with Firm	6	4
Number Employed 92-365 Days with Firm	13	12
Number Employed 366+ Days with Firm	15	13
Associated DSHS Medical Clients	71	61
Family Medical	44	43
Children's Medical and SCHIP	18	14
Pregnant Women	2	1
Persons with Disabilities	7	3
Other Coverage	0	0
Monthly Medical and MH Expenditures - All Funds	\$20,553	\$15,988
General Fund-State	\$8,298	\$6,136
General Fund-Federal	\$12,249	\$9,849
Health Services Account	\$6	\$3

DATA SOURCES: This report is based on the analysis of Automated Client Eligibility System (ACES) employer name data linked to Medicaid Management Information System eligibility data. ACES employer name information does not permit the identification of separately owned franchises operating under the same business name. The employer name information used in this report is self-reported; it is not a required element of the application for public assistance and is not independently verified by DSHS.

557. EMPLOYER'S OVERLOAD

Clients or persons with dependents with DSHS medical coverage, by type of DSHS coverage

Associated DSHS medical clients and estimated medical and mental health expenditures

PREPARED BY: DSHS Research and Data Analysis Division, March 2011

DSHS employed clients and their DSHS-covered dependents

	January 2010	April 2010
Number of Employed Clients	17	19
Number Employed 0-91 Days with Firm	10	10
Number Employed 92-365 Days with Firm	6	9
Number Employed 366+ Days with Firm	1	0
Associated DSHS Medical Clients	36	47
Family Medical	34	46
Children's Medical and SCHIP	0	1
Pregnant Women	0	0
Persons with Disabilities	2	0
Other Coverage	0	0
Monthly Medical and MH Expenditures - All Funds	\$10,468	\$12,201
General Fund-State	\$3,850	\$4,464
General Fund-Federal	\$6,616	\$7,737
Health Services Account	\$2	\$0

Non-client persons with DSHS-covered dependents

	January 2010	April 2010
Number of Employed Persons	11	16
Number Employed 0-91 Days with Firm	1	5
Number Employed 92-365 Days with Firm	5	6
Number Employed 366+ Days with Firm	5	5
Associated DSHS Medical Clients	17	23
Family Medical	4	6
Children's Medical and SCHIP	13	16
Pregnant Women	0	1
Persons with Disabilities	0	0
Other Coverage	0	0
Monthly Medical and MH Expenditures - All Funds	\$3,173	\$5,045
General Fund-State	\$1,142	\$1,833
General Fund-Federal	\$2,031	\$3,212
Health Services Account	\$0	\$0

TOTAL

	January 2010	April 2010
Number of Employed Clients/Persons	28	35
Number Employed 0-91 Days with Firm	11	15
Number Employed 92-365 Days with Firm	11	15
Number Employed 366+ Days with Firm	6	5
Associated DSHS Medical Clients	53	70
Family Medical	38	52
Children's Medical and SCHIP	13	17
Pregnant Women	0	1
Persons with Disabilities	2	0
Other Coverage	0	0
Monthly Medical and MH Expenditures - All Funds	\$13,641	\$17,245
General Fund-State	\$4,992	\$6,297
General Fund-Federal	\$8,647	\$10,948
Health Services Account	\$2	\$0

DATA SOURCES: This report is based on the analysis of Automated Client Eligibility System (ACES) employer name data linked to Medicaid Management Information System eligibility data. ACES employer name information does not permit the identification of separately owned franchises operating under the same business name. The employer name information used in this report is self-reported; it is not a required element of the application for public assistance and is not independently verified by DSHS.

557. LA CLINICA

Clients or persons with dependents with DSHS medical coverage, by type of DSHS coverage

Associated DSHS medical clients and estimated medical and mental health expenditures

PREPARED BY: DSHS Research and Data Analysis Division, March 2011

DSHS employed clients and their DSHS-covered dependents

	January 2010	April 2010
Number of Employed Clients	7	8
Number Employed 0-91 Days with Firm	1	3
Number Employed 92-365 Days with Firm	2	1
Number Employed 366+ Days with Firm	4	4
Associated DSHS Medical Clients	13	16
Family Medical	12	15
Children's Medical and SCHIP	0	0
Pregnant Women	1	1
Persons with Disabilities	0	0
Other Coverage	0	0
Monthly Medical and MH Expenditures - All Funds	\$3,983	\$4,748
General Fund-State	\$1,468	\$1,748
General Fund-Federal	\$2,515	\$3,000
Health Services Account	\$0	\$0

Non-client persons with DSHS-covered dependents

	January 2010	April 2010
Number of Employed Persons	23	25
Number Employed 0-91 Days with Firm	0	0
Number Employed 92-365 Days with Firm	2	1
Number Employed 366+ Days with Firm	21	24
Associated DSHS Medical Clients	52	58
Family Medical	0	0
Children's Medical and SCHIP	52	58
Pregnant Women	0	0
Persons with Disabilities	0	0
Other Coverage	0	0
Monthly Medical and MH Expenditures - All Funds	\$8,571	\$9,560
General Fund-State	\$3,060	\$3,413
General Fund-Federal	\$5,511	\$6,147
Health Services Account	\$0	\$0

TOTAL

	January 2010	April 2010
Number of Employed Clients/Persons	30	33
Number Employed 0-91 Days with Firm	1	3
Number Employed 92-365 Days with Firm	4	2
Number Employed 366+ Days with Firm	25	28
Associated DSHS Medical Clients	65	74
Family Medical	12	15
Children's Medical and SCHIP	52	58
Pregnant Women	1	1
Persons with Disabilities	0	0
Other Coverage	0	0
Monthly Medical and MH Expenditures - All Funds	\$12,554	\$14,308
General Fund-State	\$4,528	\$5,161
General Fund-Federal	\$8,026	\$9,147
Health Services Account	\$0	\$0

DATA SOURCES: This report is based on the analysis of Automated Client Eligibility System (ACES) employer name data linked to Medicaid Management Information System eligibility data. ACES employer name information does not permit the identification of separately owned franchises operating under the same business name. The employer name information used in this report is self-reported; it is not a required element of the application for public assistance and is not independently verified by DSHS.

557. MUCHAS GRACIAS

Clients or persons with dependents with DSHS medical coverage, by type of DSHS coverage

Associated DSHS medical clients and estimated medical and mental health expenditures

PREPARED BY: DSHS Research and Data Analysis Division, March 2011

DSHS employed clients and their DSHS-covered dependents

	January 2010	April 2010
Number of Employed Clients	4	7
Number Employed 0-91 Days with Firm	1	2
Number Employed 92-365 Days with Firm	1	1
Number Employed 366+ Days with Firm	2	4
Associated DSHS Medical Clients	4	9
Family Medical	2	2
Children's Medical and SCHIP	1	4
Pregnant Women	1	3
Persons with Disabilities	0	0
Other Coverage	0	0
Monthly Medical and MH Expenditures - All Funds	\$1,550	\$3,702
General Fund-State	\$576	\$1,437
General Fund-Federal	\$974	\$2,266
Health Services Account	\$0	\$0

Non-client persons with DSHS-covered dependents

	January 2010	April 2010
Number of Employed Persons	25	27
Number Employed 0-91 Days with Firm	0	1
Number Employed 92-365 Days with Firm	4	0
Number Employed 366+ Days with Firm	21	26
Associated DSHS Medical Clients	48	52
Family Medical	5	8
Children's Medical and SCHIP	43	44
Pregnant Women	0	0
Persons with Disabilities	0	0
Other Coverage	0	0
Monthly Medical and MH Expenditures - All Funds	\$8,076	\$9,014
General Fund-State	\$3,174	\$3,516
General Fund-Federal	\$4,902	\$5,498
Health Services Account	\$0	\$0

TOTAL

	January 2010	April 2010
Number of Employed Clients/Persons	29	34
Number Employed 0-91 Days with Firm	1	3
Number Employed 92-365 Days with Firm	5	1
Number Employed 366+ Days with Firm	23	30
Associated DSHS Medical Clients	52	61
Family Medical	7	10
Children's Medical and SCHIP	44	48
Pregnant Women	1	3
Persons with Disabilities	0	0
Other Coverage	0	0
Monthly Medical and MH Expenditures - All Funds	\$9,627	\$12,716
General Fund-State	\$3,751	\$4,953
General Fund-Federal	\$5,876	\$7,763
Health Services Account	\$0	\$0

DATA SOURCES: This report is based on the analysis of Automated Client Eligibility System (ACES) employer name data linked to Medicaid Management Information System eligibility data. ACES employer name information does not permit the identification of separately owned franchises operating under the same business name. The employer name information used in this report is self-reported; it is not a required element of the application for public assistance and is not independently verified by DSHS.

557. MUKILTEO SCHOOL DISTRICT

Clients or persons with dependents with DSHS medical coverage, by type of DSHS coverage

Associated DSHS medical clients and estimated medical and mental health expenditures

PREPARED BY: DSHS Research and Data Analysis Division, March 2011

DSHS employed clients and their DSHS-covered dependents

	January 2010	April 2010
Number of Employed Clients	5	9
Number Employed 0-91 Days with Firm	0	1
Number Employed 92-365 Days with Firm	1	2
Number Employed 366+ Days with Firm	4	6
Associated DSHS Medical Clients	17	22
Family Medical	13	17
Children's Medical and SCHIP	3	4
Pregnant Women	0	0
Persons with Disabilities	0	0
Other Coverage	1	1
Monthly Medical and MH Expenditures - All Funds	\$4,133	\$5,350
General Fund-State	\$1,562	\$2,006
General Fund-Federal	\$2,570	\$3,344
Health Services Account	\$0	\$0

Non-client persons with DSHS-covered dependents

	January 2010	April 2010
Number of Employed Persons	24	25
Number Employed 0-91 Days with Firm	0	0
Number Employed 92-365 Days with Firm	1	4
Number Employed 366+ Days with Firm	23	21
Associated DSHS Medical Clients	44	46
Family Medical	0	0
Children's Medical and SCHIP	43	45
Pregnant Women	0	0
Persons with Disabilities	1	1
Other Coverage	0	0
Monthly Medical and MH Expenditures - All Funds	\$7,978	\$8,307
General Fund-State	\$2,873	\$2,991
General Fund-Federal	\$5,104	\$5,316
Health Services Account	\$1	\$1

TOTAL

	January 2010	April 2010
Number of Employed Clients/Persons	29	34
Number Employed 0-91 Days with Firm	0	1
Number Employed 92-365 Days with Firm	2	6
Number Employed 366+ Days with Firm	27	27
Associated DSHS Medical Clients	61	68
Family Medical	13	17
Children's Medical and SCHIP	46	49
Pregnant Women	0	0
Persons with Disabilities	1	1
Other Coverage	1	1
Monthly Medical and MH Expenditures - All Funds	\$12,110	\$13,658
General Fund-State	\$4,435	\$4,997
General Fund-Federal	\$7,674	\$8,660
Health Services Account	\$1	\$1

DATA SOURCES: This report is based on the analysis of Automated Client Eligibility System (ACES) employer name data linked to Medicaid Management Information System eligibility data. ACES employer name information does not permit the identification of separately owned franchises operating under the same business name. The employer name information used in this report is self-reported; it is not a required element of the application for public assistance and is not independently verified by DSHS.

557. RESIDENTIAL RESOURCES

Clients or persons with dependents with DSHS medical coverage, by type of DSHS coverage

Associated DSHS medical clients and estimated medical and mental health expenditures

PREPARED BY: DSHS Research and Data Analysis Division, March 2011

DSHS employed clients and their DSHS-covered dependents

	January 2010	April 2010
Number of Employed Clients	13	10
Number Employed 0-91 Days with Firm	0	2
Number Employed 92-365 Days with Firm	5	2
Number Employed 366+ Days with Firm	8	6
Associated DSHS Medical Clients	30	23
Family Medical	26	19
Children's Medical and SCHIP	0	0
Pregnant Women	1	1
Persons with Disabilities	3	3
Other Coverage	0	0
Monthly Medical and MH Expenditures - All Funds	\$10,024	\$8,199
General Fund-State	\$3,708	\$3,040
General Fund-Federal	\$6,314	\$5,157
Health Services Account	\$2	\$2

Non-client persons with DSHS-covered dependents

	January 2010	April 2010
Number of Employed Persons	23	17
Number Employed 0-91 Days with Firm	0	0
Number Employed 92-365 Days with Firm	1	0
Number Employed 366+ Days with Firm	22	17
Associated DSHS Medical Clients	39	29
Family Medical	0	0
Children's Medical and SCHIP	39	29
Pregnant Women	0	0
Persons with Disabilities	0	0
Other Coverage	0	0
Monthly Medical and MH Expenditures - All Funds	\$6,349	\$4,701
General Fund-State	\$2,265	\$1,676
General Fund-Federal	\$4,085	\$3,025
Health Services Account	\$0	\$0

TOTAL

	January 2010	April 2010
Number of Employed Clients/Persons	36	27
Number Employed 0-91 Days with Firm	0	2
Number Employed 92-365 Days with Firm	6	2
Number Employed 366+ Days with Firm	30	23
Associated DSHS Medical Clients	69	52
Family Medical	26	19
Children's Medical and SCHIP	39	29
Pregnant Women	1	1
Persons with Disabilities	3	3
Other Coverage	0	0
Monthly Medical and MH Expenditures - All Funds	\$16,373	\$12,900
General Fund-State	\$5,972	\$4,716
General Fund-Federal	\$10,399	\$8,181
Health Services Account	\$2	\$2

DATA SOURCES: This report is based on the analysis of Automated Client Eligibility System (ACES) employer name data linked to Medicaid Management Information System eligibility data. ACES employer name information does not permit the identification of separately owned franchises operating under the same business name. The employer name information used in this report is self-reported; it is not a required element of the application for public assistance and is not independently verified by DSHS.

557. SPOKANE PRODUCE

Clients or persons with dependents with DSHS medical coverage, by type of DSHS coverage

Associated DSHS medical clients and estimated medical and mental health expenditures

PREPARED BY: DSHS Research and Data Analysis Division, March 2011

DSHS employed clients and their DSHS-covered dependents

	January 2010	April 2010
Number of Employed Clients	7	5
Number Employed 0-91 Days with Firm	2	0
Number Employed 92-365 Days with Firm	3	4
Number Employed 366+ Days with Firm	2	1
Associated DSHS Medical Clients	16	11
Family Medical	12	11
Children's Medical and SCHIP	2	0
Pregnant Women	2	0
Persons with Disabilities	0	0
Other Coverage	0	0
Monthly Medical and MH Expenditures - All Funds	\$5,198	\$2,878
General Fund-State	\$1,920	\$1,053
General Fund-Federal	\$3,278	\$1,825
Health Services Account	\$0	\$0

Non-client persons with DSHS-covered dependents

	January 2010	April 2010
Number of Employed Persons	25	26
Number Employed 0-91 Days with Firm	1	1
Number Employed 92-365 Days with Firm	5	5
Number Employed 366+ Days with Firm	19	20
Associated DSHS Medical Clients	42	44
Family Medical	1	1
Children's Medical and SCHIP	38	41
Pregnant Women	2	1
Persons with Disabilities	1	1
Other Coverage	0	0
Monthly Medical and MH Expenditures - All Funds	\$8,660	\$8,232
General Fund-State	\$3,424	\$3,310
General Fund-Federal	\$5,235	\$4,922
Health Services Account	\$1	\$1

TOTAL

	January 2010	April 2010
Number of Employed Clients/Persons	32	31
Number Employed 0-91 Days with Firm	3	1
Number Employed 92-365 Days with Firm	8	9
Number Employed 366+ Days with Firm	21	21
Associated DSHS Medical Clients	58	55
Family Medical	13	12
Children's Medical and SCHIP	40	41
Pregnant Women	4	1
Persons with Disabilities	1	1
Other Coverage	0	0
Monthly Medical and MH Expenditures - All Funds	\$13,859	\$11,111
General Fund-State	\$5,345	\$4,363
General Fund-Federal	\$8,513	\$6,747
Health Services Account	\$1	\$1

DATA SOURCES: This report is based on the analysis of Automated Client Eligibility System (ACES) employer name data linked to Medicaid Management Information System eligibility data. ACES employer name information does not permit the identification of separately owned franchises operating under the same business name. The employer name information used in this report is self-reported; it is not a required element of the application for public assistance and is not independently verified by DSHS.

557. ST FRANCIS HOSPITAL

Clients or persons with dependents with DSHS medical coverage, by type of DSHS coverage

Associated DSHS medical clients and estimated medical and mental health expenditures

PREPARED BY: DSHS Research and Data Analysis Division, March 2011

DSHS employed clients and their DSHS-covered dependents

	January 2010	April 2010
Number of Employed Clients	10	7
Number Employed 0-91 Days with Firm	1	0
Number Employed 92-365 Days with Firm	4	4
Number Employed 366+ Days with Firm	5	3
Associated DSHS Medical Clients	18	11
Family Medical	10	9
Children's Medical and SCHIP	4	1
Pregnant Women	4	1
Persons with Disabilities	0	0
Other Coverage	0	0
Monthly Medical and MH Expenditures - All Funds	\$6,723	\$3,375
General Fund-State	\$2,496	\$1,244
General Fund-Federal	\$4,227	\$2,131
Health Services Account	\$0	\$0

Non-client persons with DSHS-covered dependents

	January 2010	April 2010
Number of Employed Persons	23	23
Number Employed 0-91 Days with Firm	0	1
Number Employed 92-365 Days with Firm	5	2
Number Employed 366+ Days with Firm	18	20
Associated DSHS Medical Clients	46	45
Family Medical	5	2
Children's Medical and SCHIP	41	43
Pregnant Women	0	0
Persons with Disabilities	0	0
Other Coverage	0	0
Monthly Medical and MH Expenditures - All Funds	\$7,875	\$7,424
General Fund-State	\$2,876	\$2,708
General Fund-Federal	\$4,999	\$4,716
Health Services Account	\$0	\$0

TOTAL

	January 2010	April 2010
Number of Employed Clients/Persons	33	30
Number Employed 0-91 Days with Firm	1	1
Number Employed 92-365 Days with Firm	9	6
Number Employed 366+ Days with Firm	23	23
Associated DSHS Medical Clients	64	56
Family Medical	15	11
Children's Medical and SCHIP	45	44
Pregnant Women	4	1
Persons with Disabilities	0	0
Other Coverage	0	0
Monthly Medical and MH Expenditures - All Funds	\$14,598	\$10,800
General Fund-State	\$5,372	\$3,952
General Fund-Federal	\$9,226	\$6,847
Health Services Account	\$0	\$0

DATA SOURCES: This report is based on the analysis of Automated Client Eligibility System (ACES) employer name data linked to Medicaid Management Information System eligibility data. ACES employer name information does not permit the identification of separately owned franchises operating under the same business name. The employer name information used in this report is self-reported; it is not a required element of the application for public assistance and is not independently verified by DSHS.

557. SWIFT TRANSPORTATION

Clients or persons with dependents with DSHS medical coverage, by type of DSHS coverage

Associated DSHS medical clients and estimated medical and mental health expenditures

PREPARED BY: DSHS Research and Data Analysis Division, March 2011

DSHS employed clients and their DSHS-covered dependents

	January 2010	April 2010
Number of Employed Clients	7	5
Number Employed 0-91 Days with Firm	0	2
Number Employed 92-365 Days with Firm	4	1
Number Employed 366+ Days with Firm	3	2
Associated DSHS Medical Clients	24	14
Family Medical	23	13
Children's Medical and SCHIP	0	0
Pregnant Women	0	0
Persons with Disabilities	1	1
Other Coverage	0	0
Monthly Medical and MH Expenditures - All Funds	\$6,798	\$4,185
General Fund-State	\$2,498	\$1,541
General Fund-Federal	\$4,300	\$2,643
Health Services Account	\$1	\$1

Non-client persons with DSHS-covered dependents

	January 2010	April 2010
Number of Employed Persons	25	26
Number Employed 0-91 Days with Firm	1	1
Number Employed 92-365 Days with Firm	6	4
Number Employed 366+ Days with Firm	18	21
Associated DSHS Medical Clients	47	53
Family Medical	0	0
Children's Medical and SCHIP	45	51
Pregnant Women	2	2
Persons with Disabilities	0	0
Other Coverage	0	0
Monthly Medical and MH Expenditures - All Funds	\$9,143	\$10,092
General Fund-State	\$3,300	\$3,638
General Fund-Federal	\$5,842	\$6,454
Health Services Account	\$0	\$0

TOTAL

	January 2010	April 2010
Number of Employed Clients/Persons	32	31
Number Employed 0-91 Days with Firm	1	3
Number Employed 92-365 Days with Firm	10	5
Number Employed 366+ Days with Firm	21	23
Associated DSHS Medical Clients	71	67
Family Medical	23	13
Children's Medical and SCHIP	45	51
Pregnant Women	2	2
Persons with Disabilities	1	1
Other Coverage	0	0
Monthly Medical and MH Expenditures - All Funds	\$15,941	\$14,277
General Fund-State	\$5,798	\$5,179
General Fund-Federal	\$10,142	\$9,097
Health Services Account	\$1	\$1

DATA SOURCES: This report is based on the analysis of Automated Client Eligibility System (ACES) employer name data linked to Medicaid Management Information System eligibility data. ACES employer name information does not permit the identification of separately owned franchises operating under the same business name. The employer name information used in this report is self-reported; it is not a required element of the application for public assistance and is not independently verified by DSHS.

557. TRIUMPH TREATMENT

Clients or persons with dependents with DSHS medical coverage, by type of DSHS coverage

Associated DSHS medical clients and estimated medical and mental health expenditures

PREPARED BY: DSHS Research and Data Analysis Division, March 2011

DSHS employed clients and their DSHS-covered dependents

	January 2010	April 2010
Number of Employed Clients	6	9
Number Employed 0-91 Days with Firm	0	2
Number Employed 92-365 Days with Firm	3	4
Number Employed 366+ Days with Firm	3	3
Associated DSHS Medical Clients	11	18
Family Medical	9	15
Children's Medical and SCHIP	1	1
Pregnant Women	0	1
Persons with Disabilities	1	1
Other Coverage	0	0
Monthly Medical and MH Expenditures - All Funds	\$3,304	\$5,727
General Fund-State	\$1,217	\$2,115
General Fund-Federal	\$2,086	\$3,612
Health Services Account	\$1	\$1

Non-client persons with DSHS-covered dependents

	January 2010	April 2010
Number of Employed Persons	25	23
Number Employed 0-91 Days with Firm	0	0
Number Employed 92-365 Days with Firm	4	3
Number Employed 366+ Days with Firm	21	20
Associated DSHS Medical Clients	38	34
Family Medical	0	0
Children's Medical and SCHIP	36	34
Pregnant Women	2	0
Persons with Disabilities	0	0
Other Coverage	0	0
Monthly Medical and MH Expenditures - All Funds	\$7,659	\$5,604
General Fund-State	\$2,771	\$2,001
General Fund-Federal	\$4,889	\$3,604
Health Services Account	\$0	\$0

TOTAL

	January 2010	April 2010
Number of Employed Clients/Persons	31	32
Number Employed 0-91 Days with Firm	0	2
Number Employed 92-365 Days with Firm	7	7
Number Employed 366+ Days with Firm	24	23
Associated DSHS Medical Clients	49	52
Family Medical	9	15
Children's Medical and SCHIP	37	35
Pregnant Women	2	1
Persons with Disabilities	1	1
Other Coverage	0	0
Monthly Medical and MH Expenditures - All Funds	\$10,964	\$11,331
General Fund-State	\$3,988	\$4,115
General Fund-Federal	\$6,975	\$7,215
Health Services Account	\$1	\$1

DATA SOURCES: This report is based on the analysis of Automated Client Eligibility System (ACES) employer name data linked to Medicaid Management Information System eligibility data. ACES employer name information does not permit the identification of separately owned franchises operating under the same business name. The employer name information used in this report is self-reported; it is not a required element of the application for public assistance and is not independently verified by DSHS.

568. CCI

Clients or persons with dependents with DSHS medical coverage, by type of DSHS coverage

Associated DSHS medical clients and estimated medical and mental health expenditures

PREPARED BY: DSHS Research and Data Analysis Division, March 2011

DSHS employed clients and their DSHS-covered dependents

	January 2010	April 2010
Number of Employed Clients	29	19
Number Employed 0-91 Days with Firm	10	3
Number Employed 92-365 Days with Firm	15	11
Number Employed 366+ Days with Firm	4	5
Associated DSHS Medical Clients	54	33
Family Medical	45	30
Children's Medical and SCHIP	6	1
Pregnant Women	1	1
Persons with Disabilities	2	1
Other Coverage	0	0
Monthly Medical and MH Expenditures - All Funds	\$14,828	\$9,876
General Fund-State	\$5,554	\$3,642
General Fund-Federal	\$9,271	\$6,233
Health Services Account	\$2	\$1

Non-client persons with DSHS-covered dependents

	January 2010	April 2010
Number of Employed Persons	8	6
Number Employed 0-91 Days with Firm	1	1
Number Employed 92-365 Days with Firm	4	2
Number Employed 366+ Days with Firm	3	3
Associated DSHS Medical Clients	9	7
Family Medical	0	0
Children's Medical and SCHIP	8	6
Pregnant Women	1	1
Persons with Disabilities	0	0
Other Coverage	0	0
Monthly Medical and MH Expenditures - All Funds	\$2,181	\$1,852
General Fund-State	\$797	\$679
General Fund-Federal	\$1,384	\$1,172
Health Services Account	\$0	\$0

TOTAL

	January 2010	April 2010
Number of Employed Clients/Persons	37	25
Number Employed 0-91 Days with Firm	11	4
Number Employed 92-365 Days with Firm	19	13
Number Employed 366+ Days with Firm	7	8
Associated DSHS Medical Clients	63	40
Family Medical	45	30
Children's Medical and SCHIP	14	7
Pregnant Women	2	2
Persons with Disabilities	2	1
Other Coverage	0	0
Monthly Medical and MH Expenditures - All Funds	\$17,009	\$11,727
General Fund-State	\$6,351	\$4,321
General Fund-Federal	\$10,656	\$7,405
Health Services Account	\$2	\$1

DATA SOURCES: This report is based on the analysis of Automated Client Eligibility System (ACES) employer name data linked to Medicaid Management Information System eligibility data. ACES employer name information does not permit the identification of separately owned franchises operating under the same business name. The employer name information used in this report is self-reported; it is not a required element of the application for public assistance and is not independently verified by DSHS.

568. EDMONDS COMMUNITY COLLEGE

Clients or persons with dependents with DSHS medical coverage, by type of DSHS coverage

Associated DSHS medical clients and estimated medical and mental health expenditures

PREPARED BY: DSHS Research and Data Analysis Division, March 2011

DSHS employed clients and their DSHS-covered dependents

	January 2010	April 2010
Number of Employed Clients	16	17
Number Employed 0-91 Days with Firm	0	2
Number Employed 92-365 Days with Firm	10	6
Number Employed 366+ Days with Firm	6	9
Associated DSHS Medical Clients	24	30
Family Medical	13	18
Children's Medical and SCHIP	2	3
Pregnant Women	2	2
Persons with Disabilities	7	7
Other Coverage	0	0
Monthly Medical and MH Expenditures - All Funds	\$10,529	\$12,214
General Fund-State	\$3,938	\$4,562
General Fund-Federal	\$6,586	\$7,646
Health Services Account	\$5	\$6

Non-client persons with DSHS-covered dependents

	January 2010	April 2010
Number of Employed Persons	15	14
Number Employed 0-91 Days with Firm	0	0
Number Employed 92-365 Days with Firm	3	3
Number Employed 366+ Days with Firm	12	11
Associated DSHS Medical Clients	34	29
Family Medical	0	0
Children's Medical and SCHIP	33	29
Pregnant Women	1	0
Persons with Disabilities	0	0
Other Coverage	0	0
Monthly Medical and MH Expenditures - All Funds	\$6,144	\$4,780
General Fund-State	\$2,207	\$1,706
General Fund-Federal	\$3,936	\$3,074
Health Services Account	\$0	\$0

TOTAL

	January 2010	April 2010
Number of Employed Clients/Persons	31	31
Number Employed 0-91 Days with Firm	0	2
Number Employed 92-365 Days with Firm	13	9
Number Employed 366+ Days with Firm	18	20
Associated DSHS Medical Clients	58	59
Family Medical	13	18
Children's Medical and SCHIP	35	32
Pregnant Women	3	2
Persons with Disabilities	7	7
Other Coverage	0	0
Monthly Medical and MH Expenditures - All Funds	\$16,673	\$16,994
General Fund-State	\$6,145	\$6,268
General Fund-Federal	\$10,522	\$10,720
Health Services Account	\$5	\$6

DATA SOURCES: This report is based on the analysis of Automated Client Eligibility System (ACES) employer name data linked to Medicaid Management Information System eligibility data. ACES employer name information does not permit the identification of separately owned franchises operating under the same business name. The employer name information used in this report is self-reported; it is not a required element of the application for public assistance and is not independently verified by DSHS.

568. PERSONNEL SOURCE

Clients or persons with dependents with DSHS medical coverage, by type of DSHS coverage

Associated DSHS medical clients and estimated medical and mental health expenditures

PREPARED BY: DSHS Research and Data Analysis Division, March 2011

DSHS employed clients and their DSHS-covered dependents

	January 2010	April 2010
Number of Employed Clients	7	10
Number Employed 0-91 Days with Firm	3	5
Number Employed 92-365 Days with Firm	3	4
Number Employed 366+ Days with Firm	1	1
Associated DSHS Medical Clients	23	31
Family Medical	23	28
Children's Medical and SCHIP	0	2
Pregnant Women	0	1
Persons with Disabilities	0	0
Other Coverage	0	0
Monthly Medical and MH Expenditures - All Funds	\$6,006	\$8,486
General Fund-State	\$2,198	\$3,113
General Fund-Federal	\$3,808	\$5,373
Health Services Account	\$0	\$0

Non-client persons with DSHS-covered dependents

	January 2010	April 2010
Number of Employed Persons	16	29
Number Employed 0-91 Days with Firm	1	8
Number Employed 92-365 Days with Firm	7	11
Number Employed 366+ Days with Firm	8	10
Associated DSHS Medical Clients	21	42
Family Medical	6	3
Children's Medical and SCHIP	14	37
Pregnant Women	1	2
Persons with Disabilities	0	0
Other Coverage	0	0
Monthly Medical and MH Expenditures - All Funds	\$4,556	\$7,920
General Fund-State	\$1,769	\$3,428
General Fund-Federal	\$2,787	\$4,492
Health Services Account	\$0	\$0

TOTAL

	January 2010	April 2010
Number of Employed Clients/Persons	23	39
Number Employed 0-91 Days with Firm	4	13
Number Employed 92-365 Days with Firm	10	15
Number Employed 366+ Days with Firm	9	11
Associated DSHS Medical Clients	44	73
Family Medical	29	31
Children's Medical and SCHIP	14	39
Pregnant Women	1	3
Persons with Disabilities	0	0
Other Coverage	0	0
Monthly Medical and MH Expenditures - All Funds	\$10,562	\$16,406
General Fund-State	\$3,968	\$6,541
General Fund-Federal	\$6,595	\$9,865
Health Services Account	\$0	\$0

DATA SOURCES: This report is based on the analysis of Automated Client Eligibility System (ACES) employer name data linked to Medicaid Management Information System eligibility data. ACES employer name information does not permit the identification of separately owned franchises operating under the same business name. The employer name information used in this report is self-reported; it is not a required element of the application for public assistance and is not independently verified by DSHS.

568. WALLA WALLA SCHOOL DISTRICT

Clients or persons with dependents with DSHS medical coverage, by type of DSHS coverage

Associated DSHS medical clients and estimated medical and mental health expenditures

PREPARED BY: DSHS Research and Data Analysis Division, March 2011

DSHS employed clients and their DSHS-covered dependents

	January 2010	April 2010
Number of Employed Clients	5	7
Number Employed 0-91 Days with Firm	1	0
Number Employed 92-365 Days with Firm	1	3
Number Employed 366+ Days with Firm	3	4
Associated DSHS Medical Clients	12	16
Family Medical	9	9
Children's Medical and SCHIP	2	4
Pregnant Women	0	2
Persons with Disabilities	1	1
Other Coverage	0	0
Monthly Medical and MH Expenditures - All Funds	\$3,477	\$5,532
General Fund-State	\$1,279	\$2,049
General Fund-Federal	\$2,197	\$3,482
Health Services Account	\$1	\$1

Non-client persons with DSHS-covered dependents

	January 2010	April 2010
Number of Employed Persons	23	27
Number Employed 0-91 Days with Firm	0	1
Number Employed 92-365 Days with Firm	1	1
Number Employed 366+ Days with Firm	22	25
Associated DSHS Medical Clients	39	43
Family Medical	0	0
Children's Medical and SCHIP	38	42
Pregnant Women	1	1
Persons with Disabilities	0	0
Other Coverage	0	0
Monthly Medical and MH Expenditures - All Funds	\$7,126	\$7,667
General Fund-State	\$2,562	\$2,752
General Fund-Federal	\$4,564	\$4,915
Health Services Account	\$0	\$0

TOTAL

	January 2010	April 2010
Number of Employed Clients/Persons	28	34
Number Employed 0-91 Days with Firm	1	1
Number Employed 92-365 Days with Firm	2	4
Number Employed 366+ Days with Firm	25	29
Associated DSHS Medical Clients	51	59
Family Medical	9	9
Children's Medical and SCHIP	40	46
Pregnant Women	1	3
Persons with Disabilities	1	1
Other Coverage	0	0
Monthly Medical and MH Expenditures - All Funds	\$10,603	\$13,199
General Fund-State	\$3,841	\$4,801
General Fund-Federal	\$6,761	\$8,397
Health Services Account	\$1	\$1

DATA SOURCES: This report is based on the analysis of Automated Client Eligibility System (ACES) employer name data linked to Medicaid Management Information System eligibility data. ACES employer name information does not permit the identification of separately owned franchises operating under the same business name. The employer name information used in this report is self-reported; it is not a required element of the application for public assistance and is not independently verified by DSHS.

568. WORLD VISION

Clients or persons with dependents with DSHS medical coverage, by type of DSHS coverage

Associated DSHS medical clients and estimated medical and mental health expenditures

PREPARED BY: DSHS Research and Data Analysis Division, March 2011

DSHS employed clients and their DSHS-covered dependents

	January 2010	April 2010
Number of Employed Clients	10	8
Number Employed 0-91 Days with Firm	1	0
Number Employed 92-365 Days with Firm	3	3
Number Employed 366+ Days with Firm	6	5
Associated DSHS Medical Clients	25	22
Family Medical	22	13
Children's Medical and SCHIP	2	6
Pregnant Women	1	3
Persons with Disabilities	0	0
Other Coverage	0	0
Monthly Medical and MH Expenditures - All Funds	\$6,926	\$6,931
General Fund-State	\$2,542	\$2,558
General Fund-Federal	\$4,384	\$4,372
Health Services Account	\$0	\$0

Non-client persons with DSHS-covered dependents

	January 2010	April 2010
Number of Employed Persons	21	23
Number Employed 0-91 Days with Firm	1	1
Number Employed 92-365 Days with Firm	4	2
Number Employed 366+ Days with Firm	16	20
Associated DSHS Medical Clients	46	39
Family Medical	0	0
Children's Medical and SCHIP	45	38
Pregnant Women	1	1
Persons with Disabilities	0	0
Other Coverage	0	0
Monthly Medical and MH Expenditures - All Funds	\$8,280	\$7,126
General Fund-State	\$2,974	\$2,562
General Fund-Federal	\$5,306	\$4,564
Health Services Account	\$0	\$0

TOTAL

	January 2010	April 2010
Number of Employed Clients/Persons	31	31
Number Employed 0-91 Days with Firm	2	1
Number Employed 92-365 Days with Firm	7	5
Number Employed 366+ Days with Firm	22	25
Associated DSHS Medical Clients	71	61
Family Medical	22	13
Children's Medical and SCHIP	47	44
Pregnant Women	2	4
Persons with Disabilities	0	0
Other Coverage	0	0
Monthly Medical and MH Expenditures - All Funds	\$15,206	\$14,057
General Fund-State	\$5,516	\$5,120
General Fund-Federal	\$9,689	\$8,936
Health Services Account	\$0	\$0

DATA SOURCES: This report is based on the analysis of Automated Client Eligibility System (ACES) employer name data linked to Medicaid Management Information System eligibility data. ACES employer name information does not permit the identification of separately owned franchises operating under the same business name. The employer name information used in this report is self-reported; it is not a required element of the application for public assistance and is not independently verified by DSHS.

573. ANDERSON HAY & GRAIN CO

Clients or persons with dependents with DSHS medical coverage, by type of DSHS coverage

Associated DSHS medical clients and estimated medical and mental health expenditures

PREPARED BY: DSHS Research and Data Analysis Division, March 2011

DSHS employed clients and their DSHS-covered dependents

	January 2010	April 2010
Number of Employed Clients	2	2
Number Employed 0-91 Days with Firm	1	0
Number Employed 92-365 Days with Firm	0	1
Number Employed 366+ Days with Firm	1	1
Associated DSHS Medical Clients	5	3
Family Medical	3	3
Children's Medical and SCHIP	1	0
Pregnant Women	1	0
Persons with Disabilities	0	0
Other Coverage	0	0
Monthly Medical and MH Expenditures - All Funds	\$1,808	\$780
General Fund-State	\$670	\$286
General Fund-Federal	\$1,137	\$495
Health Services Account	\$0	\$0

Non-client persons with DSHS-covered dependents

	January 2010	April 2010
Number of Employed Persons	27	30
Number Employed 0-91 Days with Firm	2	2
Number Employed 92-365 Days with Firm	4	4
Number Employed 366+ Days with Firm	21	24
Associated DSHS Medical Clients	59	66
Family Medical	1	1
Children's Medical and SCHIP	51	57
Pregnant Women	7	8
Persons with Disabilities	0	0
Other Coverage	0	0
Monthly Medical and MH Expenditures - All Funds	\$14,245	\$15,918
General Fund-State	\$5,605	\$6,273
General Fund-Federal	\$8,640	\$9,645
Health Services Account	\$0	\$0

TOTAL

	January 2010	April 2010
Number of Employed Clients/Persons	29	32
Number Employed 0-91 Days with Firm	3	2
Number Employed 92-365 Days with Firm	4	5
Number Employed 366+ Days with Firm	22	25
Associated DSHS Medical Clients	64	69
Family Medical	4	4
Children's Medical and SCHIP	52	57
Pregnant Women	8	8
Persons with Disabilities	0	0
Other Coverage	0	0
Monthly Medical and MH Expenditures - All Funds	\$16,052	\$16,698
General Fund-State	\$6,275	\$6,559
General Fund-Federal	\$9,777	\$10,139
Health Services Account	\$0	\$0

DATA SOURCES: This report is based on the analysis of Automated Client Eligibility System (ACES) employer name data linked to Medicaid Management Information System eligibility data. ACES employer name information does not permit the identification of separately owned franchises operating under the same business name. The employer name information used in this report is self-reported; it is not a required element of the application for public assistance and is not independently verified by DSHS.

573. BROOKDALE SENIOR LIVING

Clients or persons with dependents with DSHS medical coverage, by type of DSHS coverage

Associated DSHS medical clients and estimated medical and mental health expenditures

PREPARED BY: DSHS Research and Data Analysis Division, March 2011

DSHS employed clients and their DSHS-covered dependents

	January 2010	April 2010
Number of Employed Clients	15	13
Number Employed 0-91 Days with Firm	2	1
Number Employed 92-365 Days with Firm	6	3
Number Employed 366+ Days with Firm	7	9
Associated DSHS Medical Clients	24	17
Family Medical	12	8
Children's Medical and SCHIP	6	3
Pregnant Women	3	3
Persons with Disabilities	3	3
Other Coverage	0	0
Monthly Medical and MH Expenditures - All Funds	\$8,410	\$6,870
General Fund-State	\$3,119	\$2,560
General Fund-Federal	\$5,289	\$4,308
Health Services Account	\$2	\$2

Non-client persons with DSHS-covered dependents

	January 2010	April 2010
Number of Employed Persons	12	21
Number Employed 0-91 Days with Firm	0	1
Number Employed 92-365 Days with Firm	6	6
Number Employed 366+ Days with Firm	6	14
Associated DSHS Medical Clients	18	40
Family Medical	0	0
Children's Medical and SCHIP	18	40
Pregnant Women	0	0
Persons with Disabilities	0	0
Other Coverage	0	0
Monthly Medical and MH Expenditures - All Funds	\$2,967	\$6,533
General Fund-State	\$1,059	\$2,388
General Fund-Federal	\$1,908	\$4,145
Health Services Account	\$0	\$0

TOTAL

	January 2010	April 2010
Number of Employed Clients/Persons	27	34
Number Employed 0-91 Days with Firm	2	2
Number Employed 92-365 Days with Firm	12	9
Number Employed 366+ Days with Firm	13	23
Associated DSHS Medical Clients	42	57
Family Medical	12	8
Children's Medical and SCHIP	24	43
Pregnant Women	3	3
Persons with Disabilities	3	3
Other Coverage	0	0
Monthly Medical and MH Expenditures - All Funds	\$11,377	\$13,403
General Fund-State	\$4,178	\$4,948
General Fund-Federal	\$7,196	\$8,453
Health Services Account	\$2	\$2

DATA SOURCES: This report is based on the analysis of Automated Client Eligibility System (ACES) employer name data linked to Medicaid Management Information System eligibility data. ACES employer name information does not permit the identification of separately owned franchises operating under the same business name. The employer name information used in this report is self-reported; it is not a required element of the application for public assistance and is not independently verified by DSHS.

573. CENTRAL WA COMP MENTAL HEALTH

Clients or persons with dependents with DSHS medical coverage, by type of DSHS coverage

Associated DSHS medical clients and estimated medical and mental health expenditures

PREPARED BY: DSHS Research and Data Analysis Division, March 2011

DSHS employed clients and their DSHS-covered dependents

	January 2010	April 2010
Number of Employed Clients	15	15
Number Employed 0-91 Days with Firm	2	0
Number Employed 92-365 Days with Firm	3	4
Number Employed 366+ Days with Firm	10	11
Associated DSHS Medical Clients	26	26
Family Medical	18	18
Children's Medical and SCHIP	0	0
Pregnant Women	0	0
Persons with Disabilities	8	8
Other Coverage	0	0
Monthly Medical and MH Expenditures - All Funds	\$9,898	\$9,898
General Fund-State	\$3,689	\$3,689
General Fund-Federal	\$6,204	\$6,204
Health Services Account	\$6	\$6

Non-client persons with DSHS-covered dependents

	January 2010	April 2010
Number of Employed Persons	17	14
Number Employed 0-91 Days with Firm	0	0
Number Employed 92-365 Days with Firm	3	3
Number Employed 366+ Days with Firm	14	11
Associated DSHS Medical Clients	26	24
Family Medical	0	0
Children's Medical and SCHIP	26	24
Pregnant Women	0	0
Persons with Disabilities	0	0
Other Coverage	0	0
Monthly Medical and MH Expenditures - All Funds	\$4,286	\$3,956
General Fund-State	\$1,530	\$1,412
General Fund-Federal	\$2,756	\$2,544
Health Services Account	\$0	\$0

TOTAL

	January 2010	April 2010
Number of Employed Clients/Persons	32	29
Number Employed 0-91 Days with Firm	2	0
Number Employed 92-365 Days with Firm	6	7
Number Employed 366+ Days with Firm	24	22
Associated DSHS Medical Clients	52	50
Family Medical	18	18
Children's Medical and SCHIP	26	24
Pregnant Women	0	0
Persons with Disabilities	8	8
Other Coverage	0	0
Monthly Medical and MH Expenditures - All Funds	\$14,184	\$13,854
General Fund-State	\$5,219	\$5,101
General Fund-Federal	\$8,959	\$8,747
Health Services Account	\$6	\$6

DATA SOURCES: This report is based on the analysis of Automated Client Eligibility System (ACES) employer name data linked to Medicaid Management Information System eligibility data. ACES employer name information does not permit the identification of separately owned franchises operating under the same business name. The employer name information used in this report is self-reported; it is not a required element of the application for public assistance and is not independently verified by DSHS.

573. MAKAH TRIBAL COUNCIL

Clients or persons with dependents with DSHS medical coverage, by type of DSHS coverage

Associated DSHS medical clients and estimated medical and mental health expenditures

PREPARED BY: DSHS Research and Data Analysis Division, March 2011

DSHS employed clients and their DSHS-covered dependents

	January 2010	April 2010
Number of Employed Clients	7	5
Number Employed 0-91 Days with Firm	3	1
Number Employed 92-365 Days with Firm	3	2
Number Employed 366+ Days with Firm	1	2
Associated DSHS Medical Clients	23	15
Family Medical	20	12
Children's Medical and SCHIP	3	2
Pregnant Women	0	1
Persons with Disabilities	0	0
Other Coverage	0	0
Monthly Medical and MH Expenditures - All Funds	\$5,713	\$4,313
General Fund-State	\$2,087	\$1,586
General Fund-Federal	\$3,627	\$2,727
Health Services Account	\$0	\$0

Non-client persons with DSHS-covered dependents

	January 2010	April 2010
Number of Employed Persons	26	23
Number Employed 0-91 Days with Firm	0	1
Number Employed 92-365 Days with Firm	4	0
Number Employed 366+ Days with Firm	22	22
Associated DSHS Medical Clients	45	33
Family Medical	0	0
Children's Medical and SCHIP	43	31
Pregnant Women	2	2
Persons with Disabilities	0	0
Other Coverage	0	0
Monthly Medical and MH Expenditures - All Funds	\$8,694	\$6,716
General Fund-State	\$3,137	\$2,431
General Fund-Federal	\$5,557	\$4,285
Health Services Account	\$0	\$0

TOTAL

	January 2010	April 2010
Number of Employed Clients/Persons	33	28
Number Employed 0-91 Days with Firm	3	2
Number Employed 92-365 Days with Firm	7	2
Number Employed 366+ Days with Firm	23	24
Associated DSHS Medical Clients	68	48
Family Medical	20	12
Children's Medical and SCHIP	46	33
Pregnant Women	2	3
Persons with Disabilities	0	0
Other Coverage	0	0
Monthly Medical and MH Expenditures - All Funds	\$14,407	\$11,029
General Fund-State	\$5,224	\$4,017
General Fund-Federal	\$9,184	\$7,012
Health Services Account	\$0	\$0

DATA SOURCES: This report is based on the analysis of Automated Client Eligibility System (ACES) employer name data linked to Medicaid Management Information System eligibility data. ACES employer name information does not permit the identification of separately owned franchises operating under the same business name. The employer name information used in this report is self-reported; it is not a required element of the application for public assistance and is not independently verified by DSHS.

573. MT ADAMS ORCHARDS

Clients or persons with dependents with DSHS medical coverage, by type of DSHS coverage

Associated DSHS medical clients and estimated medical and mental health expenditures

PREPARED BY: DSHS Research and Data Analysis Division, March 2011

DSHS employed clients and their DSHS-covered dependents

	January 2010	April 2010
Number of Employed Clients	1	2
Number Employed 0-91 Days with Firm	0	0
Number Employed 92-365 Days with Firm	0	0
Number Employed 366+ Days with Firm	1	2
Associated DSHS Medical Clients	0	0
Family Medical	0	0
Children's Medical and SCHIP	0	0
Pregnant Women	0	0
Persons with Disabilities	0	0
Other Coverage	0	0
Monthly Medical and MH Expenditures - All Funds	\$0	\$0
General Fund-State	\$0	\$0
General Fund-Federal	\$0	\$0
Health Services Account	\$0	\$0

Non-client persons with DSHS-covered dependents

	January 2010	April 2010
Number of Employed Persons	28	30
Number Employed 0-91 Days with Firm	0	0
Number Employed 92-365 Days with Firm	4	1
Number Employed 366+ Days with Firm	24	29
Associated DSHS Medical Clients	63	66
Family Medical	0	0
Children's Medical and SCHIP	61	62
Pregnant Women	2	4
Persons with Disabilities	0	0
Other Coverage	0	0
Monthly Medical and MH Expenditures - All Funds	\$10,347	\$12,177
General Fund-State	\$5,072	\$5,818
General Fund-Federal	\$5,275	\$6,359
Health Services Account	\$0	\$0

TOTAL

	January 2010	April 2010
Number of Employed Clients/Persons	29	32
Number Employed 0-91 Days with Firm	0	0
Number Employed 92-365 Days with Firm	4	1
Number Employed 366+ Days with Firm	25	31
Associated DSHS Medical Clients	63	66
Family Medical	0	0
Children's Medical and SCHIP	61	62
Pregnant Women	2	4
Persons with Disabilities	0	0
Other Coverage	0	0
Monthly Medical and MH Expenditures - All Funds	\$10,347	\$12,177
General Fund-State	\$5,072	\$5,818
General Fund-Federal	\$5,275	\$6,359
Health Services Account	\$0	\$0

DATA SOURCES: This report is based on the analysis of Automated Client Eligibility System (ACES) employer name data linked to Medicaid Management Information System eligibility data. ACES employer name information does not permit the identification of separately owned franchises operating under the same business name. The employer name information used in this report is self-reported; it is not a required element of the application for public assistance and is not independently verified by DSHS.

573. PENGUIN WINDOWS

Clients or persons with dependents with DSHS medical coverage, by type of DSHS coverage

Associated DSHS medical clients and estimated medical and mental health expenditures

PREPARED BY: DSHS Research and Data Analysis Division, March 2011

DSHS employed clients and their DSHS-covered dependents

	January 2010	April 2010
Number of Employed Clients	15	15
Number Employed 0-91 Days with Firm	9	9
Number Employed 92-365 Days with Firm	5	5
Number Employed 366+ Days with Firm	1	1
Associated DSHS Medical Clients	36	40
Family Medical	33	37
Children's Medical and SCHIP	2	2
Pregnant Women	0	0
Persons with Disabilities	1	1
Other Coverage	0	0
Monthly Medical and MH Expenditures - All Funds	\$9,733	\$10,802
General Fund-State	\$3,569	\$3,960
General Fund-Federal	\$6,163	\$6,841
Health Services Account	\$1	\$1

Non-client persons with DSHS-covered dependents

	January 2010	April 2010
Number of Employed Persons	14	17
Number Employed 0-91 Days with Firm	3	2
Number Employed 92-365 Days with Firm	6	6
Number Employed 366+ Days with Firm	5	9
Associated DSHS Medical Clients	24	28
Family Medical	2	2
Children's Medical and SCHIP	18	23
Pregnant Women	3	2
Persons with Disabilities	1	1
Other Coverage	0	0
Monthly Medical and MH Expenditures - All Funds	\$6,802	\$6,823
General Fund-State	\$2,560	\$2,493
General Fund-Federal	\$4,241	\$4,329
Health Services Account	\$1	\$1

TOTAL

	January 2010	April 2010
Number of Employed Clients/Persons	29	32
Number Employed 0-91 Days with Firm	12	11
Number Employed 92-365 Days with Firm	11	11
Number Employed 366+ Days with Firm	6	10
Associated DSHS Medical Clients	60	68
Family Medical	35	39
Children's Medical and SCHIP	20	25
Pregnant Women	3	2
Persons with Disabilities	2	2
Other Coverage	0	0
Monthly Medical and MH Expenditures - All Funds	\$16,535	\$17,624
General Fund-State	\$6,129	\$6,453
General Fund-Federal	\$10,405	\$11,170
Health Services Account	\$2	\$2

DATA SOURCES: This report is based on the analysis of Automated Client Eligibility System (ACES) employer name data linked to Medicaid Management Information System eligibility data. ACES employer name information does not permit the identification of separately owned franchises operating under the same business name. The employer name information used in this report is self-reported; it is not a required element of the application for public assistance and is not independently verified by DSHS.

573. RURAL RESOURCES

Clients or persons with dependents with DSHS medical coverage, by type of DSHS coverage

Associated DSHS medical clients and estimated medical and mental health expenditures

PREPARED BY: DSHS Research and Data Analysis Division, March 2011

DSHS employed clients and their DSHS-covered dependents

	January 2010	April 2010
Number of Employed Clients	18	18
Number Employed 0-91 Days with Firm	5	3
Number Employed 92-365 Days with Firm	10	12
Number Employed 366+ Days with Firm	3	3
Associated DSHS Medical Clients	27	24
Family Medical	22	17
Children's Medical and SCHIP	2	4
Pregnant Women	2	2
Persons with Disabilities	1	1
Other Coverage	0	0
Monthly Medical and MH Expenditures - All Funds	\$8,580	\$7,622
General Fund-State	\$3,168	\$2,814
General Fund-Federal	\$5,412	\$4,808
Health Services Account	\$1	\$1

Non-client persons with DSHS-covered dependents

	January 2010	April 2010
Number of Employed Persons	11	14
Number Employed 0-91 Days with Firm	0	1
Number Employed 92-365 Days with Firm	3	4
Number Employed 366+ Days with Firm	8	9
Associated DSHS Medical Clients	26	37
Family Medical	0	0
Children's Medical and SCHIP	26	37
Pregnant Women	0	0
Persons with Disabilities	0	0
Other Coverage	0	0
Monthly Medical and MH Expenditures - All Funds	\$4,286	\$6,099
General Fund-State	\$1,530	\$2,177
General Fund-Federal	\$2,756	\$3,921
Health Services Account	\$0	\$0

TOTAL

	January 2010	April 2010
Number of Employed Clients/Persons	29	32
Number Employed 0-91 Days with Firm	5	4
Number Employed 92-365 Days with Firm	13	16
Number Employed 366+ Days with Firm	11	12
Associated DSHS Medical Clients	53	61
Family Medical	22	17
Children's Medical and SCHIP	28	41
Pregnant Women	2	2
Persons with Disabilities	1	1
Other Coverage	0	0
Monthly Medical and MH Expenditures - All Funds	\$12,866	\$13,721
General Fund-State	\$4,697	\$4,991
General Fund-Federal	\$8,167	\$8,729
Health Services Account	\$1	\$1

DATA SOURCES: This report is based on the analysis of Automated Client Eligibility System (ACES) employer name data linked to Medicaid Management Information System eligibility data. ACES employer name information does not permit the identification of separately owned franchises operating under the same business name. The employer name information used in this report is self-reported; it is not a required element of the application for public assistance and is not independently verified by DSHS.

580. ACE CASH EXPRESS

Clients or persons with dependents with DSHS medical coverage, by type of DSHS coverage

Associated DSHS medical clients and estimated medical and mental health expenditures

PREPARED BY: DSHS Research and Data Analysis Division, March 2011

DSHS employed clients and their DSHS-covered dependents

	January 2010	April 2010
Number of Employed Clients	7	9
Number Employed 0-91 Days with Firm	0	1
Number Employed 92-365 Days with Firm	1	3
Number Employed 366+ Days with Firm	6	5
Associated DSHS Medical Clients	10	21
Family Medical	7	13
Children's Medical and SCHIP	1	5
Pregnant Women	2	3
Persons with Disabilities	0	0
Other Coverage	0	0
Monthly Medical and MH Expenditures - All Funds	\$3,708	\$6,790
General Fund-State	\$1,376	\$2,509
General Fund-Federal	\$2,331	\$4,281
Health Services Account	\$0	\$0

Non-client persons with DSHS-covered dependents

	January 2010	April 2010
Number of Employed Persons	23	21
Number Employed 0-91 Days with Firm	0	0
Number Employed 92-365 Days with Firm	9	4
Number Employed 366+ Days with Firm	14	17
Associated DSHS Medical Clients	39	33
Family Medical	0	0
Children's Medical and SCHIP	39	33
Pregnant Women	0	0
Persons with Disabilities	0	0
Other Coverage	0	0
Monthly Medical and MH Expenditures - All Funds	\$6,349	\$5,360
General Fund-State	\$2,265	\$1,912
General Fund-Federal	\$4,085	\$3,449
Health Services Account	\$0	\$0

TOTAL

	January 2010	April 2010
Number of Employed Clients/Persons	30	30
Number Employed 0-91 Days with Firm	0	1
Number Employed 92-365 Days with Firm	10	7
Number Employed 366+ Days with Firm	20	22
Associated DSHS Medical Clients	49	54
Family Medical	7	13
Children's Medical and SCHIP	40	38
Pregnant Women	2	3
Persons with Disabilities	0	0
Other Coverage	0	0
Monthly Medical and MH Expenditures - All Funds	\$10,057	\$12,150
General Fund-State	\$3,641	\$4,420
General Fund-Federal	\$6,416	\$7,730
Health Services Account	\$0	\$0

DATA SOURCES: This report is based on the analysis of Automated Client Eligibility System (ACES) employer name data linked to Medicaid Management Information System eligibility data. ACES employer name information does not permit the identification of separately owned franchises operating under the same business name. The employer name information used in this report is self-reported; it is not a required element of the application for public assistance and is not independently verified by DSHS.

580. CIRCLE K

Clients or persons with dependents with DSHS medical coverage, by type of DSHS coverage

Associated DSHS medical clients and estimated medical and mental health expenditures

PREPARED BY: DSHS Research and Data Analysis Division, March 2011

DSHS employed clients and their DSHS-covered dependents

	January 2010	April 2010
Number of Employed Clients	17	17
Number Employed 0-91 Days with Firm	4	2
Number Employed 92-365 Days with Firm	4	5
Number Employed 366+ Days with Firm	9	10
Associated DSHS Medical Clients	28	39
Family Medical	20	32
Children's Medical and SCHIP	1	1
Pregnant Women	3	2
Persons with Disabilities	4	4
Other Coverage	0	0
Monthly Medical and MH Expenditures - All Funds	\$11,347	\$12,710
General Fund-State	\$4,230	\$4,699
General Fund-Federal	\$7,114	\$8,008
Health Services Account	\$3	\$3

Non-client persons with DSHS-covered dependents

	January 2010	April 2010
Number of Employed Persons	13	13
Number Employed 0-91 Days with Firm	0	0
Number Employed 92-365 Days with Firm	3	1
Number Employed 366+ Days with Firm	10	12
Associated DSHS Medical Clients	13	14
Family Medical	0	0
Children's Medical and SCHIP	12	12
Pregnant Women	0	1
Persons with Disabilities	1	1
Other Coverage	0	0
Monthly Medical and MH Expenditures - All Funds	\$2,987	\$3,849
General Fund-State	\$1,094	\$1,420
General Fund-Federal	\$1,892	\$2,428
Health Services Account	\$1	\$1

TOTAL

	January 2010	April 2010
Number of Employed Clients/Persons	30	30
Number Employed 0-91 Days with Firm	4	2
Number Employed 92-365 Days with Firm	7	6
Number Employed 366+ Days with Firm	19	22
Associated DSHS Medical Clients	41	53
Family Medical	20	32
Children's Medical and SCHIP	13	13
Pregnant Women	3	3
Persons with Disabilities	5	5
Other Coverage	0	0
Monthly Medical and MH Expenditures - All Funds	\$14,334	\$16,560
General Fund-State	\$5,324	\$6,120
General Fund-Federal	\$9,006	\$10,436
Health Services Account	\$4	\$4

DATA SOURCES: This report is based on the analysis of Automated Client Eligibility System (ACES) employer name data linked to Medicaid Management Information System eligibility data. ACES employer name information does not permit the identification of separately owned franchises operating under the same business name. The employer name information used in this report is self-reported; it is not a required element of the application for public assistance and is not independently verified by DSHS.

580. COMMUNITY ACTION

Clients or persons with dependents with DSHS medical coverage, by type of DSHS coverage

Associated DSHS medical clients and estimated medical and mental health expenditures

PREPARED BY: DSHS Research and Data Analysis Division, March 2011

DSHS employed clients and their DSHS-covered dependents

	January 2010	April 2010
Number of Employed Clients	16	20
Number Employed 0-91 Days with Firm	9	11
Number Employed 92-365 Days with Firm	6	8
Number Employed 366+ Days with Firm	1	1
Associated DSHS Medical Clients	56	53
Family Medical	55	52
Children's Medical and SCHIP	0	0
Pregnant Women	0	0
Persons with Disabilities	1	1
Other Coverage	0	0
Monthly Medical and MH Expenditures - All Funds	\$15,098	\$14,349
General Fund-State	\$5,536	\$5,261
General Fund-Federal	\$9,562	\$9,087
Health Services Account	\$1	\$1

Non-client persons with DSHS-covered dependents

	January 2010	April 2010
Number of Employed Persons	12	12
Number Employed 0-91 Days with Firm	2	0
Number Employed 92-365 Days with Firm	2	3
Number Employed 366+ Days with Firm	8	9
Associated DSHS Medical Clients	26	26
Family Medical	2	0
Children's Medical and SCHIP	23	25
Pregnant Women	1	1
Persons with Disabilities	0	0
Other Coverage	0	0
Monthly Medical and MH Expenditures - All Funds	\$5,089	\$4,904
General Fund-State	\$1,838	\$1,767
General Fund-Federal	\$3,252	\$3,137
Health Services Account	\$0	\$0

TOTAL

	January 2010	April 2010
Number of Employed Clients/Persons	28	32
Number Employed 0-91 Days with Firm	11	11
Number Employed 92-365 Days with Firm	8	11
Number Employed 366+ Days with Firm	9	10
Associated DSHS Medical Clients	82	79
Family Medical	57	52
Children's Medical and SCHIP	23	25
Pregnant Women	1	1
Persons with Disabilities	1	1
Other Coverage	0	0
Monthly Medical and MH Expenditures - All Funds	\$20,188	\$19,253
General Fund-State	\$7,373	\$7,028
General Fund-Federal	\$12,814	\$12,224
Health Services Account	\$1	\$1

DATA SOURCES: This report is based on the analysis of Automated Client Eligibility System (ACES) employer name data linked to Medicaid Management Information System eligibility data. ACES employer name information does not permit the identification of separately owned franchises operating under the same business name. The employer name information used in this report is self-reported; it is not a required element of the application for public assistance and is not independently verified by DSHS.

580. INLAND IMAGING

Clients or persons with dependents with DSHS medical coverage, by type of DSHS coverage

Associated DSHS medical clients and estimated medical and mental health expenditures

PREPARED BY: DSHS Research and Data Analysis Division, March 2011

DSHS employed clients and their DSHS-covered dependents

	January 2010	April 2010
Number of Employed Clients	7	7
Number Employed 0-91 Days with Firm	0	0
Number Employed 92-365 Days with Firm	1	1
Number Employed 366+ Days with Firm	6	6
Associated DSHS Medical Clients	13	15
Family Medical	3	8
Children's Medical and SCHIP	6	3
Pregnant Women	3	3
Persons with Disabilities	1	1
Other Coverage	0	0
Monthly Medical and MH Expenditures - All Funds	\$5,164	\$5,965
General Fund-State	\$1,922	\$2,219
General Fund-Federal	\$3,242	\$3,745
Health Services Account	\$1	\$1

Non-client persons with DSHS-covered dependents

	January 2010	April 2010
Number of Employed Persons	23	23
Number Employed 0-91 Days with Firm	0	0
Number Employed 92-365 Days with Firm	3	4
Number Employed 366+ Days with Firm	20	19
Associated DSHS Medical Clients	30	41
Family Medical	1	0
Children's Medical and SCHIP	29	40
Pregnant Women	0	1
Persons with Disabilities	0	0
Other Coverage	0	0
Monthly Medical and MH Expenditures - All Funds	\$4,840	\$7,258
General Fund-State	\$1,725	\$2,604
General Fund-Federal	\$3,115	\$4,654
Health Services Account	\$0	\$0

TOTAL

	January 2010	April 2010
Number of Employed Clients/Persons	30	30
Number Employed 0-91 Days with Firm	0	0
Number Employed 92-365 Days with Firm	4	5
Number Employed 366+ Days with Firm	26	25
Associated DSHS Medical Clients	43	56
Family Medical	4	8
Children's Medical and SCHIP	35	43
Pregnant Women	3	4
Persons with Disabilities	1	1
Other Coverage	0	0
Monthly Medical and MH Expenditures - All Funds	\$10,004	\$13,223
General Fund-State	\$3,647	\$4,823
General Fund-Federal	\$6,356	\$8,398
Health Services Account	\$1	\$1

DATA SOURCES: This report is based on the analysis of Automated Client Eligibility System (ACES) employer name data linked to Medicaid Management Information System eligibility data. ACES employer name information does not permit the identification of separately owned franchises operating under the same business name. The employer name information used in this report is self-reported; it is not a required element of the application for public assistance and is not independently verified by DSHS.

580. SPOKANE MENTAL HEALTH

Clients or persons with dependents with DSHS medical coverage, by type of DSHS coverage

Associated DSHS medical clients and estimated medical and mental health expenditures

PREPARED BY: DSHS Research and Data Analysis Division, March 2011

DSHS employed clients and their DSHS-covered dependents

	January 2010	April 2010
Number of Employed Clients	7	10
Number Employed 0-91 Days with Firm	1	4
Number Employed 92-365 Days with Firm	2	2
Number Employed 366+ Days with Firm	4	4
Associated DSHS Medical Clients	4	10
Family Medical	2	7
Children's Medical and SCHIP	0	1
Pregnant Women	0	0
Persons with Disabilities	2	2
Other Coverage	0	0
Monthly Medical and MH Expenditures - All Funds	\$1,436	\$2,911
General Fund-State	\$535	\$1,073
General Fund-Federal	\$900	\$1,836
Health Services Account	\$1	\$1

Non-client persons with DSHS-covered dependents

	January 2010	April 2010
Number of Employed Persons	22	21
Number Employed 0-91 Days with Firm	1	1
Number Employed 92-365 Days with Firm	1	1
Number Employed 366+ Days with Firm	20	19
Associated DSHS Medical Clients	50	47
Family Medical	0	0
Children's Medical and SCHIP	50	47
Pregnant Women	0	0
Persons with Disabilities	0	0
Other Coverage	0	0
Monthly Medical and MH Expenditures - All Funds	\$8,083	\$7,470
General Fund-State	\$2,882	\$2,660
General Fund-Federal	\$5,201	\$4,810
Health Services Account	\$0	\$0

TOTAL

	January 2010	April 2010
Number of Employed Clients/Persons	29	31
Number Employed 0-91 Days with Firm	2	5
Number Employed 92-365 Days with Firm	3	3
Number Employed 366+ Days with Firm	24	23
Associated DSHS Medical Clients	54	57
Family Medical	2	7
Children's Medical and SCHIP	50	48
Pregnant Women	0	0
Persons with Disabilities	2	2
Other Coverage	0	0
Monthly Medical and MH Expenditures - All Funds	\$9,519	\$10,381
General Fund-State	\$3,417	\$3,733
General Fund-Federal	\$6,101	\$6,647
Health Services Account	\$1	\$1

DATA SOURCES: This report is based on the analysis of Automated Client Eligibility System (ACES) employer name data linked to Medicaid Management Information System eligibility data. ACES employer name information does not permit the identification of separately owned franchises operating under the same business name. The employer name information used in this report is self-reported; it is not a required element of the application for public assistance and is not independently verified by DSHS.

580. TAYLOR RESOURCES INC

Clients or persons with dependents with DSHS medical coverage, by type of DSHS coverage

Associated DSHS medical clients and estimated medical and mental health expenditures

PREPARED BY: DSHS Research and Data Analysis Division, March 2011

DSHS employed clients and their DSHS-covered dependents

	January 2010	April 2010
Number of Employed Clients	1	1
Number Employed 0-91 Days with Firm	0	0
Number Employed 92-365 Days with Firm	1	1
Number Employed 366+ Days with Firm	0	0
Associated DSHS Medical Clients	0	0
Family Medical	0	0
Children's Medical and SCHIP	0	0
Pregnant Women	0	0
Persons with Disabilities	0	0
Other Coverage	0	0
Monthly Medical and MH Expenditures - All Funds	\$0	\$0
General Fund-State	\$0	\$0
General Fund-Federal	\$0	\$0
Health Services Account	\$0	\$0

Non-client persons with DSHS-covered dependents

	January 2010	April 2010
Number of Employed Persons	28	30
Number Employed 0-91 Days with Firm	0	1
Number Employed 92-365 Days with Firm	2	0
Number Employed 366+ Days with Firm	26	29
Associated DSHS Medical Clients	54	58
Family Medical	2	3
Children's Medical and SCHIP	52	53
Pregnant Women	0	1
Persons with Disabilities	0	1
Other Coverage	0	0
Monthly Medical and MH Expenditures - All Funds	\$8,410	\$10,704
General Fund-State	\$3,564	\$4,431
General Fund-Federal	\$4,846	\$6,271
Health Services Account	\$0	\$1

TOTAL

	January 2010	April 2010
Number of Employed Clients/Persons	29	31
Number Employed 0-91 Days with Firm	0	1
Number Employed 92-365 Days with Firm	3	1
Number Employed 366+ Days with Firm	26	29
Associated DSHS Medical Clients	54	58
Family Medical	2	3
Children's Medical and SCHIP	52	53
Pregnant Women	0	1
Persons with Disabilities	0	1
Other Coverage	0	0
Monthly Medical and MH Expenditures - All Funds	\$8,410	\$10,704
General Fund-State	\$3,564	\$4,431
General Fund-Federal	\$4,846	\$6,271
Health Services Account	\$0	\$1

DATA SOURCES: This report is based on the analysis of Automated Client Eligibility System (ACES) employer name data linked to Medicaid Management Information System eligibility data. ACES employer name information does not permit the identification of separately owned franchises operating under the same business name. The employer name information used in this report is self-reported; it is not a required element of the application for public assistance and is not independently verified by DSHS.

586. COLUMBIA BASIN HEALTH

Clients or persons with dependents with DSHS medical coverage, by type of DSHS coverage

Associated DSHS medical clients and estimated medical and mental health expenditures

PREPARED BY: DSHS Research and Data Analysis Division, March 2011

DSHS employed clients and their DSHS-covered dependents

	January 2010	April 2010
Number of Employed Clients	8	11
Number Employed 0-91 Days with Firm	0	0
Number Employed 92-365 Days with Firm	2	4
Number Employed 366+ Days with Firm	6	7
Associated DSHS Medical Clients	12	18
Family Medical	3	9
Children's Medical and SCHIP	7	7
Pregnant Women	2	2
Persons with Disabilities	0	0
Other Coverage	0	0
Monthly Medical and MH Expenditures - All Funds	\$3,667	\$5,219
General Fund-State	\$1,352	\$1,921
General Fund-Federal	\$2,314	\$3,299
Health Services Account	\$0	\$0

Non-client persons with DSHS-covered dependents

	January 2010	April 2010
Number of Employed Persons	18	22
Number Employed 0-91 Days with Firm	0	1
Number Employed 92-365 Days with Firm	1	2
Number Employed 366+ Days with Firm	17	19
Associated DSHS Medical Clients	46	54
Family Medical	0	0
Children's Medical and SCHIP	46	54
Pregnant Women	0	0
Persons with Disabilities	0	0
Other Coverage	0	0
Monthly Medical and MH Expenditures - All Funds	\$7,364	\$8,683
General Fund-State	\$2,681	\$3,152
General Fund-Federal	\$4,683	\$5,531
Health Services Account	\$0	\$0

TOTAL

	January 2010	April 2010
Number of Employed Clients/Persons	26	33
Number Employed 0-91 Days with Firm	0	1
Number Employed 92-365 Days with Firm	3	6
Number Employed 366+ Days with Firm	23	26
Associated DSHS Medical Clients	58	72
Family Medical	3	9
Children's Medical and SCHIP	53	61
Pregnant Women	2	2
Persons with Disabilities	0	0
Other Coverage	0	0
Monthly Medical and MH Expenditures - All Funds	\$11,031	\$13,902
General Fund-State	\$4,033	\$5,072
General Fund-Federal	\$6,998	\$8,830
Health Services Account	\$0	\$0

DATA SOURCES: This report is based on the analysis of Automated Client Eligibility System (ACES) employer name data linked to Medicaid Management Information System eligibility data. ACES employer name information does not permit the identification of separately owned franchises operating under the same business name. The employer name information used in this report is self-reported; it is not a required element of the application for public assistance and is not independently verified by DSHS.

586. OXFORD SUITES

Clients or persons with dependents with DSHS medical coverage, by type of DSHS coverage

Associated DSHS medical clients and estimated medical and mental health expenditures

PREPARED BY: DSHS Research and Data Analysis Division, March 2011

DSHS employed clients and their DSHS-covered dependents

	January 2010	April 2010
Number of Employed Clients	20	16
Number Employed 0-91 Days with Firm	2	0
Number Employed 92-365 Days with Firm	8	5
Number Employed 366+ Days with Firm	10	11
Associated DSHS Medical Clients	44	33
Family Medical	35	26
Children's Medical and SCHIP	5	5
Pregnant Women	2	2
Persons with Disabilities	1	0
Other Coverage	1	0
Monthly Medical and MH Expenditures - All Funds	\$12,739	\$9,344
General Fund-State	\$4,592	\$3,433
General Fund-Federal	\$8,147	\$5,911
Health Services Account	\$1	\$0

Non-client persons with DSHS-covered dependents

	January 2010	April 2010
Number of Employed Persons	13	10
Number Employed 0-91 Days with Firm	0	0
Number Employed 92-365 Days with Firm	5	4
Number Employed 366+ Days with Firm	8	6
Associated DSHS Medical Clients	15	15
Family Medical	0	0
Children's Medical and SCHIP	15	15
Pregnant Women	0	0
Persons with Disabilities	0	0
Other Coverage	0	0
Monthly Medical and MH Expenditures - All Funds	\$2,354	\$2,354
General Fund-State	\$837	\$837
General Fund-Federal	\$1,516	\$1,516
Health Services Account	\$0	\$0

TOTAL

	January 2010	April 2010
Number of Employed Clients/Persons	33	26
Number Employed 0-91 Days with Firm	2	0
Number Employed 92-365 Days with Firm	13	9
Number Employed 366+ Days with Firm	18	17
Associated DSHS Medical Clients	59	48
Family Medical	35	26
Children's Medical and SCHIP	20	20
Pregnant Women	2	2
Persons with Disabilities	1	0
Other Coverage	1	0
Monthly Medical and MH Expenditures - All Funds	\$15,093	\$11,697
General Fund-State	\$5,429	\$4,270
General Fund-Federal	\$9,663	\$7,427
Health Services Account	\$1	\$0

DATA SOURCES: This report is based on the analysis of Automated Client Eligibility System (ACES) employer name data linked to Medicaid Management Information System eligibility data. ACES employer name information does not permit the identification of separately owned franchises operating under the same business name. The employer name information used in this report is self-reported; it is not a required element of the application for public assistance and is not independently verified by DSHS.

586. TEUFEL NURSERY INC

Clients or persons with dependents with DSHS medical coverage, by type of DSHS coverage

Associated DSHS medical clients and estimated medical and mental health expenditures

PREPARED BY: DSHS Research and Data Analysis Division, March 2011

DSHS employed clients and their DSHS-covered dependents

	January 2010	April 2010
Number of Employed Clients	0	0
Number Employed 0-91 Days with Firm	0	0
Number Employed 92-365 Days with Firm	0	0
Number Employed 366+ Days with Firm	0	0
Associated DSHS Medical Clients	0	0
Family Medical	0	0
Children's Medical and SCHIP	0	0
Pregnant Women	0	0
Persons with Disabilities	0	0
Other Coverage	0	0
Monthly Medical and MH Expenditures - All Funds	\$0	\$0
General Fund-State	\$0	\$0
General Fund-Federal	\$0	\$0
Health Services Account	\$0	\$0

Non-client persons with DSHS-covered dependents

	January 2010	April 2010
Number of Employed Persons	32	27
Number Employed 0-91 Days with Firm	0	1
Number Employed 92-365 Days with Firm	8	0
Number Employed 366+ Days with Firm	24	26
Associated DSHS Medical Clients	77	64
Family Medical	0	0
Children's Medical and SCHIP	75	62
Pregnant Women	2	2
Persons with Disabilities	0	0
Other Coverage	0	0
Monthly Medical and MH Expenditures - All Funds	\$12,874	\$10,970
General Fund-State	\$5,693	\$4,789
General Fund-Federal	\$7,181	\$6,181
Health Services Account	\$0	\$0

TOTAL

	January 2010	April 2010
Number of Employed Clients/Persons	32	27
Number Employed 0-91 Days with Firm	0	1
Number Employed 92-365 Days with Firm	8	0
Number Employed 366+ Days with Firm	24	26
Associated DSHS Medical Clients	77	64
Family Medical	0	0
Children's Medical and SCHIP	75	62
Pregnant Women	2	2
Persons with Disabilities	0	0
Other Coverage	0	0
Monthly Medical and MH Expenditures - All Funds	\$12,874	\$10,970
General Fund-State	\$5,693	\$4,789
General Fund-Federal	\$7,181	\$6,181
Health Services Account	\$0	\$0

DATA SOURCES: This report is based on the analysis of Automated Client Eligibility System (ACES) employer name data linked to Medicaid Management Information System eligibility data. ACES employer name information does not permit the identification of separately owned franchises operating under the same business name. The employer name information used in this report is self-reported; it is not a required element of the application for public assistance and is not independently verified by DSHS.

586. WAPATO SCHOOL DISTRICT

Clients or persons with dependents with DSHS medical coverage, by type of DSHS coverage

Associated DSHS medical clients and estimated medical and mental health expenditures

PREPARED BY: DSHS Research and Data Analysis Division, March 2011

DSHS employed clients and their DSHS-covered dependents

	January 2010	April 2010
Number of Employed Clients	7	7
Number Employed 0-91 Days with Firm	0	0
Number Employed 92-365 Days with Firm	2	2
Number Employed 366+ Days with Firm	5	5
Associated DSHS Medical Clients	18	14
Family Medical	14	10
Children's Medical and SCHIP	3	3
Pregnant Women	1	1
Persons with Disabilities	0	0
Other Coverage	0	0
Monthly Medical and MH Expenditures - All Funds	\$5,000	\$3,963
General Fund-State	\$1,836	\$1,456
General Fund-Federal	\$3,164	\$2,506
Health Services Account	\$0	\$0

Non-client persons with DSHS-covered dependents

	January 2010	April 2010
Number of Employed Persons	22	23
Number Employed 0-91 Days with Firm	0	0
Number Employed 92-365 Days with Firm	1	1
Number Employed 366+ Days with Firm	21	22
Associated DSHS Medical Clients	41	43
Family Medical	0	0
Children's Medical and SCHIP	41	43
Pregnant Women	0	0
Persons with Disabilities	0	0
Other Coverage	0	0
Monthly Medical and MH Expenditures - All Funds	\$6,718	\$7,048
General Fund-State	\$2,397	\$2,515
General Fund-Federal	\$4,321	\$4,533
Health Services Account	\$0	\$0

TOTAL

	January 2010	April 2010
Number of Employed Clients/Persons	29	30
Number Employed 0-91 Days with Firm	0	0
Number Employed 92-365 Days with Firm	3	3
Number Employed 366+ Days with Firm	26	27
Associated DSHS Medical Clients	59	57
Family Medical	14	10
Children's Medical and SCHIP	44	46
Pregnant Women	1	1
Persons with Disabilities	0	0
Other Coverage	0	0
Monthly Medical and MH Expenditures - All Funds	\$11,719	\$11,011
General Fund-State	\$4,233	\$3,971
General Fund-Federal	\$7,485	\$7,039
Health Services Account	\$0	\$0

DATA SOURCES: This report is based on the analysis of Automated Client Eligibility System (ACES) employer name data linked to Medicaid Management Information System eligibility data. ACES employer name information does not permit the identification of separately owned franchises operating under the same business name. The employer name information used in this report is self-reported; it is not a required element of the application for public assistance and is not independently verified by DSHS.

586. WASHINGTON CRAB

Clients or persons with dependents with DSHS medical coverage, by type of DSHS coverage

Associated DSHS medical clients and estimated medical and mental health expenditures

PREPARED BY: DSHS Research and Data Analysis Division, March 2011

DSHS employed clients and their DSHS-covered dependents

	January 2010	April 2010
Number of Employed Clients	8	5
Number Employed 0-91 Days with Firm	2	0
Number Employed 92-365 Days with Firm	2	0
Number Employed 366+ Days with Firm	4	5
Associated DSHS Medical Clients	20	12
Family Medical	17	11
Children's Medical and SCHIP	1	0
Pregnant Women	2	1
Persons with Disabilities	0	0
Other Coverage	0	0
Monthly Medical and MH Expenditures - All Funds	\$6,246	\$3,726
General Fund-State	\$2,362	\$1,374
General Fund-Federal	\$3,884	\$2,352
Health Services Account	\$0	\$0

Non-client persons with DSHS-covered dependents

	January 2010	April 2010
Number of Employed Persons	25	21
Number Employed 0-91 Days with Firm	1	0
Number Employed 92-365 Days with Firm	4	2
Number Employed 366+ Days with Firm	20	19
Associated DSHS Medical Clients	45	43
Family Medical	12	11
Children's Medical and SCHIP	31	29
Pregnant Women	2	3
Persons with Disabilities	0	0
Other Coverage	0	0
Monthly Medical and MH Expenditures - All Funds	\$9,488	\$9,823
General Fund-State	\$3,670	\$3,749
General Fund-Federal	\$5,818	\$6,074
Health Services Account	\$0	\$0

TOTAL

	January 2010	April 2010
Number of Employed Clients/Persons	33	26
Number Employed 0-91 Days with Firm	3	0
Number Employed 92-365 Days with Firm	6	2
Number Employed 366+ Days with Firm	24	24
Associated DSHS Medical Clients	65	55
Family Medical	29	22
Children's Medical and SCHIP	32	29
Pregnant Women	4	4
Persons with Disabilities	0	0
Other Coverage	0	0
Monthly Medical and MH Expenditures - All Funds	\$15,734	\$13,549
General Fund-State	\$6,031	\$5,123
General Fund-Federal	\$9,702	\$8,425
Health Services Account	\$0	\$0

DATA SOURCES: This report is based on the analysis of Automated Client Eligibility System (ACES) employer name data linked to Medicaid Management Information System eligibility data. ACES employer name information does not permit the identification of separately owned franchises operating under the same business name. The employer name information used in this report is self-reported; it is not a required element of the application for public assistance and is not independently verified by DSHS.

591. BYBEE PRODUCE LLC

Clients or persons with dependents with DSHS medical coverage, by type of DSHS coverage

Associated DSHS medical clients and estimated medical and mental health expenditures

PREPARED BY: DSHS Research and Data Analysis Division, March 2011

DSHS employed clients and their DSHS-covered dependents

	January 2010	April 2010
Number of Employed Clients	3	5
Number Employed 0-91 Days with Firm	0	0
Number Employed 92-365 Days with Firm	3	2
Number Employed 366+ Days with Firm	0	3
Associated DSHS Medical Clients	6	12
Family Medical	1	2
Children's Medical and SCHIP	3	6
Pregnant Women	2	4
Persons with Disabilities	0	0
Other Coverage	0	0
Monthly Medical and MH Expenditures - All Funds	\$2,418	\$4,895
General Fund-State	\$958	\$1,880
General Fund-Federal	\$1,460	\$3,014
Health Services Account	\$0	\$0

Non-client persons with DSHS-covered dependents

	January 2010	April 2010
Number of Employed Persons	29	21
Number Employed 0-91 Days with Firm	0	1
Number Employed 92-365 Days with Firm	13	6
Number Employed 366+ Days with Firm	16	14
Associated DSHS Medical Clients	64	47
Family Medical	22	11
Children's Medical and SCHIP	41	35
Pregnant Women	0	0
Persons with Disabilities	1	1
Other Coverage	0	0
Monthly Medical and MH Expenditures - All Funds	\$13,073	\$9,311
General Fund-State	\$5,081	\$3,657
General Fund-Federal	\$7,990	\$5,653
Health Services Account	\$1	\$1

TOTAL

	January 2010	April 2010
Number of Employed Clients/Persons	32	26
Number Employed 0-91 Days with Firm	0	1
Number Employed 92-365 Days with Firm	16	8
Number Employed 366+ Days with Firm	16	17
Associated DSHS Medical Clients	70	59
Family Medical	23	13
Children's Medical and SCHIP	44	41
Pregnant Women	2	4
Persons with Disabilities	1	1
Other Coverage	0	0
Monthly Medical and MH Expenditures - All Funds	\$15,490	\$14,206
General Fund-State	\$6,039	\$5,538
General Fund-Federal	\$9,450	\$8,668
Health Services Account	\$1	\$1

DATA SOURCES: This report is based on the analysis of Automated Client Eligibility System (ACES) employer name data linked to Medicaid Management Information System eligibility data. ACES employer name information does not permit the identification of separately owned franchises operating under the same business name. The employer name information used in this report is self-reported; it is not a required element of the application for public assistance and is not independently verified by DSHS.

591. CONRAD ORCHARDS

Clients or persons with dependents with DSHS medical coverage, by type of DSHS coverage

Associated DSHS medical clients and estimated medical and mental health expenditures

PREPARED BY: DSHS Research and Data Analysis Division, March 2011

DSHS employed clients and their DSHS-covered dependents

	January 2010	April 2010
Number of Employed Clients	2	2
Number Employed 0-91 Days with Firm	1	0
Number Employed 92-365 Days with Firm	1	2
Number Employed 366+ Days with Firm	0	0
Associated DSHS Medical Clients	6	7
Family Medical	5	3
Children's Medical and SCHIP	0	3
Pregnant Women	1	1
Persons with Disabilities	0	0
Other Coverage	0	0
Monthly Medical and MH Expenditures - All Funds	\$2,158	\$2,078
General Fund-State	\$800	\$823
General Fund-Federal	\$1,358	\$1,255
Health Services Account	\$0	\$0

Non-client persons with DSHS-covered dependents

	January 2010	April 2010
Number of Employed Persons	28	26
Number Employed 0-91 Days with Firm	0	0
Number Employed 92-365 Days with Firm	7	6
Number Employed 366+ Days with Firm	21	20
Associated DSHS Medical Clients	55	54
Family Medical	5	5
Children's Medical and SCHIP	49	48
Pregnant Women	1	1
Persons with Disabilities	0	0
Other Coverage	0	0
Monthly Medical and MH Expenditures - All Funds	\$9,697	\$9,532
General Fund-State	\$3,995	\$3,936
General Fund-Federal	\$5,702	\$5,596
Health Services Account	\$0	\$0

TOTAL

	January 2010	April 2010
Number of Employed Clients/Persons	30	28
Number Employed 0-91 Days with Firm	1	0
Number Employed 92-365 Days with Firm	8	8
Number Employed 366+ Days with Firm	21	20
Associated DSHS Medical Clients	61	61
Family Medical	10	8
Children's Medical and SCHIP	49	51
Pregnant Women	2	2
Persons with Disabilities	0	0
Other Coverage	0	0
Monthly Medical and MH Expenditures - All Funds	\$11,855	\$11,610
General Fund-State	\$4,795	\$4,759
General Fund-Federal	\$7,060	\$6,851
Health Services Account	\$0	\$0

DATA SOURCES: This report is based on the analysis of Automated Client Eligibility System (ACES) employer name data linked to Medicaid Management Information System eligibility data. ACES employer name information does not permit the identification of separately owned franchises operating under the same business name. The employer name information used in this report is self-reported; it is not a required element of the application for public assistance and is not independently verified by DSHS.

591. CROTHALL HEALTHCARE INC

Clients or persons with dependents with DSHS medical coverage, by type of DSHS coverage

Associated DSHS medical clients and estimated medical and mental health expenditures

PREPARED BY: DSHS Research and Data Analysis Division, March 2011

DSHS employed clients and their DSHS-covered dependents

	January 2010	April 2010
Number of Employed Clients	5	4
Number Employed 0-91 Days with Firm	0	0
Number Employed 92-365 Days with Firm	1	0
Number Employed 366+ Days with Firm	4	4
Associated DSHS Medical Clients	6	5
Family Medical	4	4
Children's Medical and SCHIP	0	0
Pregnant Women	1	0
Persons with Disabilities	1	0
Other Coverage	0	1
Monthly Medical and MH Expenditures - All Funds	\$2,700	\$1,319
General Fund-State	\$1,008	\$531
General Fund-Federal	\$1,691	\$788
Health Services Account	\$1	\$0

Non-client persons with DSHS-covered dependents

	January 2010	April 2010
Number of Employed Persons	24	25
Number Employed 0-91 Days with Firm	0	0
Number Employed 92-365 Days with Firm	3	2
Number Employed 366+ Days with Firm	21	23
Associated DSHS Medical Clients	44	46
Family Medical	0	0
Children's Medical and SCHIP	43	44
Pregnant Women	1	1
Persons with Disabilities	0	0
Other Coverage	0	1
Monthly Medical and MH Expenditures - All Funds	\$7,792	\$8,202
General Fund-State	\$2,796	\$2,998
General Fund-Federal	\$4,996	\$5,203
Health Services Account	\$0	\$0

TOTAL

	January 2010	April 2010
Number of Employed Clients/Persons	29	29
Number Employed 0-91 Days with Firm	0	0
Number Employed 92-365 Days with Firm	4	2
Number Employed 366+ Days with Firm	25	27
Associated DSHS Medical Clients	50	51
Family Medical	4	4
Children's Medical and SCHIP	43	44
Pregnant Women	2	1
Persons with Disabilities	1	0
Other Coverage	0	2
Monthly Medical and MH Expenditures - All Funds	\$10,492	\$9,521
General Fund-State	\$3,804	\$3,530
General Fund-Federal	\$6,687	\$5,991
Health Services Account	\$1	\$0

DATA SOURCES: This report is based on the analysis of Automated Client Eligibility System (ACES) employer name data linked to Medicaid Management Information System eligibility data. ACES employer name information does not permit the identification of separately owned franchises operating under the same business name. The employer name information used in this report is self-reported; it is not a required element of the application for public assistance and is not independently verified by DSHS.

591. ESD 113

Clients or persons with dependents with DSHS medical coverage, by type of DSHS coverage

Associated DSHS medical clients and estimated medical and mental health expenditures

PREPARED BY: DSHS Research and Data Analysis Division, March 2011

DSHS employed clients and their DSHS-covered dependents

	January 2010	April 2010
Number of Employed Clients	11	12
Number Employed 0-91 Days with Firm	0	5
Number Employed 92-365 Days with Firm	9	5
Number Employed 366+ Days with Firm	2	2
Associated DSHS Medical Clients	20	21
Family Medical	13	14
Children's Medical and SCHIP	5	5
Pregnant Women	2	2
Persons with Disabilities	0	0
Other Coverage	0	0
Monthly Medical and MH Expenditures - All Funds	\$5,935	\$6,200
General Fund-State	\$2,185	\$2,283
General Fund-Federal	\$3,749	\$3,918
Health Services Account	\$0	\$0

Non-client persons with DSHS-covered dependents

	January 2010	April 2010
Number of Employed Persons	18	17
Number Employed 0-91 Days with Firm	0	0
Number Employed 92-365 Days with Firm	2	1
Number Employed 366+ Days with Firm	16	16
Associated DSHS Medical Clients	30	30
Family Medical	0	0
Children's Medical and SCHIP	30	30
Pregnant Women	0	0
Persons with Disabilities	0	0
Other Coverage	0	0
Monthly Medical and MH Expenditures - All Funds	\$4,905	\$4,905
General Fund-State	\$1,750	\$1,750
General Fund-Federal	\$3,155	\$3,155
Health Services Account	\$0	\$0

TOTAL

	January 2010	April 2010
Number of Employed Clients/Persons	29	29
Number Employed 0-91 Days with Firm	0	5
Number Employed 92-365 Days with Firm	11	6
Number Employed 366+ Days with Firm	18	18
Associated DSHS Medical Clients	50	51
Family Medical	13	14
Children's Medical and SCHIP	35	35
Pregnant Women	2	2
Persons with Disabilities	0	0
Other Coverage	0	0
Monthly Medical and MH Expenditures - All Funds	\$10,840	\$11,105
General Fund-State	\$3,936	\$4,033
General Fund-Federal	\$6,905	\$7,073
Health Services Account	\$0	\$0

DATA SOURCES: This report is based on the analysis of Automated Client Eligibility System (ACES) employer name data linked to Medicaid Management Information System eligibility data. ACES employer name information does not permit the identification of separately owned franchises operating under the same business name. The employer name information used in this report is self-reported; it is not a required element of the application for public assistance and is not independently verified by DSHS.

591. LONGVIEW SCHOOL DISTRICT

Clients or persons with dependents with DSHS medical coverage, by type of DSHS coverage

Associated DSHS medical clients and estimated medical and mental health expenditures

PREPARED BY: DSHS Research and Data Analysis Division, March 2011

DSHS employed clients and their DSHS-covered dependents

	January 2010	April 2010
Number of Employed Clients	4	7
Number Employed 0-91 Days with Firm	0	3
Number Employed 92-365 Days with Firm	1	1
Number Employed 366+ Days with Firm	3	3
Associated DSHS Medical Clients	14	17
Family Medical	14	16
Children's Medical and SCHIP	0	0
Pregnant Women	0	0
Persons with Disabilities	0	1
Other Coverage	0	0
Monthly Medical and MH Expenditures - All Funds	\$3,635	\$5,167
General Fund-State	\$1,331	\$1,910
General Fund-Federal	\$2,305	\$3,256
Health Services Account	\$0	\$1

Non-client persons with DSHS-covered dependents

	January 2010	April 2010
Number of Employed Persons	24	23
Number Employed 0-91 Days with Firm	0	0
Number Employed 92-365 Days with Firm	4	3
Number Employed 366+ Days with Firm	20	20
Associated DSHS Medical Clients	37	41
Family Medical	0	0
Children's Medical and SCHIP	37	41
Pregnant Women	0	0
Persons with Disabilities	0	0
Other Coverage	0	0
Monthly Medical and MH Expenditures - All Funds	\$6,059	\$6,679
General Fund-State	\$2,162	\$2,382
General Fund-Federal	\$3,897	\$4,297
Health Services Account	\$0	\$0

TOTAL

	January 2010	April 2010
Number of Employed Clients/Persons	28	30
Number Employed 0-91 Days with Firm	0	3
Number Employed 92-365 Days with Firm	5	4
Number Employed 366+ Days with Firm	23	23
Associated DSHS Medical Clients	51	58
Family Medical	14	16
Children's Medical and SCHIP	37	41
Pregnant Women	0	0
Persons with Disabilities	0	1
Other Coverage	0	0
Monthly Medical and MH Expenditures - All Funds	\$9,694	\$11,846
General Fund-State	\$3,493	\$4,292
General Fund-Federal	\$6,202	\$7,552
Health Services Account	\$0	\$1

DATA SOURCES: This report is based on the analysis of Automated Client Eligibility System (ACES) employer name data linked to Medicaid Management Information System eligibility data. ACES employer name information does not permit the identification of separately owned franchises operating under the same business name. The employer name information used in this report is self-reported; it is not a required element of the application for public assistance and is not independently verified by DSHS.

591. PUBLIC STORAGE

Clients or persons with dependents with DSHS medical coverage, by type of DSHS coverage

Associated DSHS medical clients and estimated medical and mental health expenditures

PREPARED BY: DSHS Research and Data Analysis Division, March 2011

DSHS employed clients and their DSHS-covered dependents

	January 2010	April 2010
Number of Employed Clients	10	9
Number Employed 0-91 Days with Firm	1	0
Number Employed 92-365 Days with Firm	2	2
Number Employed 366+ Days with Firm	7	7
Associated DSHS Medical Clients	13	14
Family Medical	2	3
Children's Medical and SCHIP	6	8
Pregnant Women	5	3
Persons with Disabilities	0	0
Other Coverage	0	0
Monthly Medical and MH Expenditures - All Funds	\$5,825	\$4,694
General Fund-State	\$2,175	\$1,737
General Fund-Federal	\$3,650	\$2,957
Health Services Account	\$0	\$0

Non-client persons with DSHS-covered dependents

	January 2010	April 2010
Number of Employed Persons	19	20
Number Employed 0-91 Days with Firm	0	1
Number Employed 92-365 Days with Firm	1	3
Number Employed 366+ Days with Firm	18	16
Associated DSHS Medical Clients	42	42
Family Medical	0	3
Children's Medical and SCHIP	41	39
Pregnant Women	0	0
Persons with Disabilities	1	0
Other Coverage	0	0
Monthly Medical and MH Expenditures - All Funds	\$7,767	\$7,201
General Fund-State	\$2,801	\$2,578
General Fund-Federal	\$4,965	\$4,623
Health Services Account	\$1	\$0

TOTAL

	January 2010	April 2010
Number of Employed Clients/Persons	29	29
Number Employed 0-91 Days with Firm	1	1
Number Employed 92-365 Days with Firm	3	5
Number Employed 366+ Days with Firm	25	23
Associated DSHS Medical Clients	55	56
Family Medical	2	6
Children's Medical and SCHIP	47	47
Pregnant Women	5	3
Persons with Disabilities	1	0
Other Coverage	0	0
Monthly Medical and MH Expenditures - All Funds	\$13,592	\$11,895
General Fund-State	\$4,975	\$4,315
General Fund-Federal	\$8,615	\$7,580
Health Services Account	\$1	\$0

DATA SOURCES: This report is based on the analysis of Automated Client Eligibility System (ACES) employer name data linked to Medicaid Management Information System eligibility data. ACES employer name information does not permit the identification of separately owned franchises operating under the same business name. The employer name information used in this report is self-reported; it is not a required element of the application for public assistance and is not independently verified by DSHS.

597. GONZAGA UNIVERSITY

Clients or persons with dependents with DSHS medical coverage, by type of DSHS coverage

Associated DSHS medical clients and estimated medical and mental health expenditures

PREPARED BY: DSHS Research and Data Analysis Division, March 2011

DSHS employed clients and their DSHS-covered dependents

	January 2010	April 2010
Number of Employed Clients	2	0
Number Employed 0-91 Days with Firm	0	0
Number Employed 92-365 Days with Firm	1	0
Number Employed 366+ Days with Firm	1	0
Associated DSHS Medical Clients	0	0
Family Medical	0	0
Children's Medical and SCHIP	0	0
Pregnant Women	0	0
Persons with Disabilities	0	0
Other Coverage	0	0
Monthly Medical and MH Expenditures - All Funds	\$0	\$0
General Fund-State	\$0	\$0
General Fund-Federal	\$0	\$0
Health Services Account	\$0	\$0

Non-client persons with DSHS-covered dependents

	January 2010	April 2010
Number of Employed Persons	27	28
Number Employed 0-91 Days with Firm	1	1
Number Employed 92-365 Days with Firm	2	3
Number Employed 366+ Days with Firm	24	24
Associated DSHS Medical Clients	66	68
Family Medical	0	0
Children's Medical and SCHIP	65	64
Pregnant Women	1	4
Persons with Disabilities	0	0
Other Coverage	0	0
Monthly Medical and MH Expenditures - All Funds	\$11,022	\$13,267
General Fund-State	\$3,939	\$4,848
General Fund-Federal	\$7,083	\$8,419
Health Services Account	\$0	\$0

TOTAL

	January 2010	April 2010
Number of Employed Clients/Persons	29	28
Number Employed 0-91 Days with Firm	1	1
Number Employed 92-365 Days with Firm	3	3
Number Employed 366+ Days with Firm	25	24
Associated DSHS Medical Clients	66	68
Family Medical	0	0
Children's Medical and SCHIP	65	64
Pregnant Women	1	4
Persons with Disabilities	0	0
Other Coverage	0	0
Monthly Medical and MH Expenditures - All Funds	\$11,022	\$13,267
General Fund-State	\$3,939	\$4,848
General Fund-Federal	\$7,083	\$8,419
Health Services Account	\$0	\$0

DATA SOURCES: This report is based on the analysis of Automated Client Eligibility System (ACES) employer name data linked to Medicaid Management Information System eligibility data. ACES employer name information does not permit the identification of separately owned franchises operating under the same business name. The employer name information used in this report is self-reported; it is not a required element of the application for public assistance and is not independently verified by DSHS.

597. PACE STAFFING NETWORK

Clients or persons with dependents with DSHS medical coverage, by type of DSHS coverage

Associated DSHS medical clients and estimated medical and mental health expenditures

PREPARED BY: DSHS Research and Data Analysis Division, March 2011

DSHS employed clients and their DSHS-covered dependents

	January 2010	April 2010
Number of Employed Clients	11	9
Number Employed 0-91 Days with Firm	3	4
Number Employed 92-365 Days with Firm	5	3
Number Employed 366+ Days with Firm	3	2
Associated DSHS Medical Clients	19	22
Family Medical	18	22
Children's Medical and SCHIP	1	0
Pregnant Women	0	0
Persons with Disabilities	0	0
Other Coverage	0	0
Monthly Medical and MH Expenditures - All Funds	\$4,876	\$5,734
General Fund-State	\$1,783	\$2,098
General Fund-Federal	\$3,093	\$3,635
Health Services Account	\$0	\$0

Non-client persons with DSHS-covered dependents

	January 2010	April 2010
Number of Employed Persons	20	17
Number Employed 0-91 Days with Firm	4	2
Number Employed 92-365 Days with Firm	10	10
Number Employed 366+ Days with Firm	6	5
Associated DSHS Medical Clients	35	30
Family Medical	3	6
Children's Medical and SCHIP	30	23
Pregnant Women	2	1
Persons with Disabilities	0	0
Other Coverage	0	0
Monthly Medical and MH Expenditures - All Funds	\$7,363	\$6,135
General Fund-State	\$2,670	\$2,220
General Fund-Federal	\$4,693	\$3,914
Health Services Account	\$0	\$0

TOTAL

	January 2010	April 2010
Number of Employed Clients/Persons	31	26
Number Employed 0-91 Days with Firm	7	6
Number Employed 92-365 Days with Firm	15	13
Number Employed 366+ Days with Firm	9	7
Associated DSHS Medical Clients	54	52
Family Medical	21	28
Children's Medical and SCHIP	31	23
Pregnant Women	2	1
Persons with Disabilities	0	0
Other Coverage	0	0
Monthly Medical and MH Expenditures - All Funds	\$12,240	\$11,868
General Fund-State	\$4,453	\$4,319
General Fund-Federal	\$7,786	\$7,550
Health Services Account	\$0	\$0

DATA SOURCES: This report is based on the analysis of Automated Client Eligibility System (ACES) employer name data linked to Medicaid Management Information System eligibility data. ACES employer name information does not permit the identification of separately owned franchises operating under the same business name. The employer name information used in this report is self-reported; it is not a required element of the application for public assistance and is not independently verified by DSHS.

599. CHILDREN'S HOSPITAL

Clients or persons with dependents with DSHS medical coverage, by type of DSHS coverage

Associated DSHS medical clients and estimated medical and mental health expenditures

PREPARED BY: DSHS Research and Data Analysis Division, March 2011

DSHS employed clients and their DSHS-covered dependents

	January 2010	April 2010
Number of Employed Clients	9	9
Number Employed 0-91 Days with Firm	0	1
Number Employed 92-365 Days with Firm	2	1
Number Employed 366+ Days with Firm	7	7
Associated DSHS Medical Clients	17	20
Family Medical	11	12
Children's Medical and SCHIP	1	4
Pregnant Women	1	1
Persons with Disabilities	4	3
Other Coverage	0	0
Monthly Medical and MH Expenditures - All Funds	\$7,274	\$7,242
General Fund-State	\$2,718	\$2,693
General Fund-Federal	\$4,552	\$4,547
Health Services Account	\$3	\$3

Non-client persons with DSHS-covered dependents

	January 2010	April 2010
Number of Employed Persons	18	20
Number Employed 0-91 Days with Firm	0	0
Number Employed 92-365 Days with Firm	1	3
Number Employed 366+ Days with Firm	17	17
Associated DSHS Medical Clients	45	46
Family Medical	0	0
Children's Medical and SCHIP	45	46
Pregnant Women	0	0
Persons with Disabilities	0	0
Other Coverage	0	0
Monthly Medical and MH Expenditures - All Funds	\$7,378	\$7,543
General Fund-State	\$2,633	\$2,692
General Fund-Federal	\$4,745	\$4,851
Health Services Account	\$0	\$0

TOTAL

	January 2010	April 2010
Number of Employed Clients/Persons	27	29
Number Employed 0-91 Days with Firm	0	1
Number Employed 92-365 Days with Firm	3	4
Number Employed 366+ Days with Firm	24	24
Associated DSHS Medical Clients	62	66
Family Medical	11	12
Children's Medical and SCHIP	46	50
Pregnant Women	1	1
Persons with Disabilities	4	3
Other Coverage	0	0
Monthly Medical and MH Expenditures - All Funds	\$14,652	\$14,785
General Fund-State	\$5,351	\$5,385
General Fund-Federal	\$9,297	\$9,398
Health Services Account	\$3	\$3

DATA SOURCES: This report is based on the analysis of Automated Client Eligibility System (ACES) employer name data linked to Medicaid Management Information System eligibility data. ACES employer name information does not permit the identification of separately owned franchises operating under the same business name. The employer name information used in this report is self-reported; it is not a required element of the application for public assistance and is not independently verified by DSHS.

599. FIVE D FARMS

Clients or persons with dependents with DSHS medical coverage, by type of DSHS coverage

Associated DSHS medical clients and estimated medical and mental health expenditures

PREPARED BY: DSHS Research and Data Analysis Division, March 2011

DSHS employed clients and their DSHS-covered dependents

	January 2010	April 2010
Number of Employed Clients	0	0
Number Employed 0-91 Days with Firm	0	0
Number Employed 92-365 Days with Firm	0	0
Number Employed 366+ Days with Firm	0	0
Associated DSHS Medical Clients	0	0
Family Medical	0	0
Children's Medical and SCHIP	0	0
Pregnant Women	0	0
Persons with Disabilities	0	0
Other Coverage	0	0
Monthly Medical and MH Expenditures - All Funds	\$0	\$0
General Fund-State	\$0	\$0
General Fund-Federal	\$0	\$0
Health Services Account	\$0	\$0

Non-client persons with DSHS-covered dependents

	January 2010	April 2010
Number of Employed Persons	28	28
Number Employed 0-91 Days with Firm	0	0
Number Employed 92-365 Days with Firm	6	4
Number Employed 366+ Days with Firm	22	24
Associated DSHS Medical Clients	55	62
Family Medical	2	2
Children's Medical and SCHIP	51	57
Pregnant Women	2	3
Persons with Disabilities	0	0
Other Coverage	0	0
Monthly Medical and MH Expenditures - All Funds	\$9,930	\$11,782
General Fund-State	\$4,257	\$4,936
General Fund-Federal	\$5,673	\$6,846
Health Services Account	\$0	\$0

TOTAL

	January 2010	April 2010
Number of Employed Clients/Persons	28	28
Number Employed 0-91 Days with Firm	0	0
Number Employed 92-365 Days with Firm	6	4
Number Employed 366+ Days with Firm	22	24
Associated DSHS Medical Clients	55	62
Family Medical	2	2
Children's Medical and SCHIP	51	57
Pregnant Women	2	3
Persons with Disabilities	0	0
Other Coverage	0	0
Monthly Medical and MH Expenditures - All Funds	\$9,930	\$11,782
General Fund-State	\$4,257	\$4,936
General Fund-Federal	\$5,673	\$6,846
Health Services Account	\$0	\$0

DATA SOURCES: This report is based on the analysis of Automated Client Eligibility System (ACES) employer name data linked to Medicaid Management Information System eligibility data. ACES employer name information does not permit the identification of separately owned franchises operating under the same business name. The employer name information used in this report is self-reported; it is not a required element of the application for public assistance and is not independently verified by DSHS.

599. HARMONY HOUSE

Clients or persons with dependents with DSHS medical coverage, by type of DSHS coverage

Associated DSHS medical clients and estimated medical and mental health expenditures

PREPARED BY: DSHS Research and Data Analysis Division, March 2011

DSHS employed clients and their DSHS-covered dependents

	January 2010	April 2010
Number of Employed Clients	7	11
Number Employed 0-91 Days with Firm	0	2
Number Employed 92-365 Days with Firm	3	3
Number Employed 366+ Days with Firm	4	6
Associated DSHS Medical Clients	11	19
Family Medical	4	5
Children's Medical and SCHIP	4	10
Pregnant Women	3	4
Persons with Disabilities	0	0
Other Coverage	0	0
Monthly Medical and MH Expenditures - All Funds	\$4,206	\$6,402
General Fund-State	\$1,563	\$2,370
General Fund-Federal	\$2,643	\$4,032
Health Services Account	\$0	\$0

Non-client persons with DSHS-covered dependents

	January 2010	April 2010
Number of Employed Persons	20	18
Number Employed 0-91 Days with Firm	1	0
Number Employed 92-365 Days with Firm	3	2
Number Employed 366+ Days with Firm	16	16
Associated DSHS Medical Clients	37	35
Family Medical	4	0
Children's Medical and SCHIP	33	35
Pregnant Women	0	0
Persons with Disabilities	0	0
Other Coverage	0	0
Monthly Medical and MH Expenditures - All Funds	\$6,430	\$5,650
General Fund-State	\$2,304	\$2,014
General Fund-Federal	\$4,126	\$3,636
Health Services Account	\$0	\$0

TOTAL

	January 2010	April 2010
Number of Employed Clients/Persons	27	29
Number Employed 0-91 Days with Firm	1	2
Number Employed 92-365 Days with Firm	6	5
Number Employed 366+ Days with Firm	20	22
Associated DSHS Medical Clients	48	54
Family Medical	8	5
Children's Medical and SCHIP	37	45
Pregnant Women	3	4
Persons with Disabilities	0	0
Other Coverage	0	0
Monthly Medical and MH Expenditures - All Funds	\$10,635	\$12,052
General Fund-State	\$3,867	\$4,384
General Fund-Federal	\$6,769	\$7,668
Health Services Account	\$0	\$0

DATA SOURCES: This report is based on the analysis of Automated Client Eligibility System (ACES) employer name data linked to Medicaid Management Information System eligibility data. ACES employer name information does not permit the identification of separately owned franchises operating under the same business name. The employer name information used in this report is self-reported; it is not a required element of the application for public assistance and is not independently verified by DSHS.

599. SENSKE

Clients or persons with dependents with DSHS medical coverage, by type of DSHS coverage

Associated DSHS medical clients and estimated medical and mental health expenditures

PREPARED BY: DSHS Research and Data Analysis Division, March 2011

DSHS employed clients and their DSHS-covered dependents

	January 2010	April 2010
Number of Employed Clients	4	3
Number Employed 0-91 Days with Firm	1	0
Number Employed 92-365 Days with Firm	2	2
Number Employed 366+ Days with Firm	1	1
Associated DSHS Medical Clients	17	12
Family Medical	13	8
Children's Medical and SCHIP	3	3
Pregnant Women	1	1
Persons with Disabilities	0	0
Other Coverage	0	0
Monthly Medical and MH Expenditures - All Funds	\$4,750	\$3,448
General Fund-State	\$1,745	\$1,268
General Fund-Federal	\$3,006	\$2,180
Health Services Account	\$0	\$0

Non-client persons with DSHS-covered dependents

	January 2010	April 2010
Number of Employed Persons	25	24
Number Employed 0-91 Days with Firm	2	0
Number Employed 92-365 Days with Firm	5	3
Number Employed 366+ Days with Firm	18	21
Associated DSHS Medical Clients	35	41
Family Medical	0	0
Children's Medical and SCHIP	34	40
Pregnant Women	1	1
Persons with Disabilities	0	0
Other Coverage	0	0
Monthly Medical and MH Expenditures - All Funds	\$6,348	\$7,258
General Fund-State	\$2,281	\$2,604
General Fund-Federal	\$4,067	\$4,654
Health Services Account	\$0	\$0

TOTAL

	January 2010	April 2010
Number of Employed Clients/Persons	29	27
Number Employed 0-91 Days with Firm	3	0
Number Employed 92-365 Days with Firm	7	5
Number Employed 366+ Days with Firm	19	22
Associated DSHS Medical Clients	52	53
Family Medical	13	8
Children's Medical and SCHIP	37	43
Pregnant Women	2	2
Persons with Disabilities	0	0
Other Coverage	0	0
Monthly Medical and MH Expenditures - All Funds	\$11,098	\$10,706
General Fund-State	\$4,026	\$3,872
General Fund-Federal	\$7,073	\$6,834
Health Services Account	\$0	\$0

DATA SOURCES: This report is based on the analysis of Automated Client Eligibility System (ACES) employer name data linked to Medicaid Management Information System eligibility data. ACES employer name information does not permit the identification of separately owned franchises operating under the same business name. The employer name information used in this report is self-reported; it is not a required element of the application for public assistance and is not independently verified by DSHS.

599. WAFERTECH

Clients or persons with dependents with DSHS medical coverage, by type of DSHS coverage

Associated DSHS medical clients and estimated medical and mental health expenditures

PREPARED BY: DSHS Research and Data Analysis Division, March 2011

DSHS employed clients and their DSHS-covered dependents

	January 2010	April 2010
Number of Employed Clients	3	5
Number Employed 0-91 Days with Firm	0	2
Number Employed 92-365 Days with Firm	2	0
Number Employed 366+ Days with Firm	1	3
Associated DSHS Medical Clients	4	4
Family Medical	0	3
Children's Medical and SCHIP	2	0
Pregnant Women	2	1
Persons with Disabilities	0	0
Other Coverage	0	0
Monthly Medical and MH Expenditures - All Funds	\$2,055	\$1,650
General Fund-State	\$770	\$614
General Fund-Federal	\$1,285	\$1,036
Health Services Account	\$0	\$0

Non-client persons with DSHS-covered dependents

	January 2010	April 2010
Number of Employed Persons	23	25
Number Employed 0-91 Days with Firm	2	0
Number Employed 92-365 Days with Firm	2	5
Number Employed 366+ Days with Firm	19	20
Associated DSHS Medical Clients	49	56
Family Medical	0	0
Children's Medical and SCHIP	48	55
Pregnant Women	1	1
Persons with Disabilities	0	0
Other Coverage	0	0
Monthly Medical and MH Expenditures - All Funds	\$8,774	\$9,928
General Fund-State	\$3,151	\$3,563
General Fund-Federal	\$5,624	\$6,366
Health Services Account	\$0	\$0

TOTAL

	January 2010	April 2010
Number of Employed Clients/Persons	26	30
Number Employed 0-91 Days with Firm	2	2
Number Employed 92-365 Days with Firm	4	5
Number Employed 366+ Days with Firm	20	23
Associated DSHS Medical Clients	53	60
Family Medical	0	3
Children's Medical and SCHIP	50	55
Pregnant Women	3	2
Persons with Disabilities	0	0
Other Coverage	0	0
Monthly Medical and MH Expenditures - All Funds	\$10,829	\$11,579
General Fund-State	\$3,920	\$4,177
General Fund-Federal	\$6,909	\$7,402
Health Services Account	\$0	\$0

DATA SOURCES: This report is based on the analysis of Automated Client Eligibility System (ACES) employer name data linked to Medicaid Management Information System eligibility data. ACES employer name information does not permit the identification of separately owned franchises operating under the same business name. The employer name information used in this report is self-reported; it is not a required element of the application for public assistance and is not independently verified by DSHS.

604. ANDERSEN DAIRY

Clients or persons with dependents with DSHS medical coverage, by type of DSHS coverage

Associated DSHS medical clients and estimated medical and mental health expenditures

PREPARED BY: DSHS Research and Data Analysis Division, March 2011

DSHS employed clients and their DSHS-covered dependents

	January 2010	April 2010
Number of Employed Clients	2	2
Number Employed 0-91 Days with Firm	0	0
Number Employed 92-365 Days with Firm	1	0
Number Employed 366+ Days with Firm	1	2
Associated DSHS Medical Clients	5	9
Family Medical	5	9
Children's Medical and SCHIP	0	0
Pregnant Women	0	0
Persons with Disabilities	0	0
Other Coverage	0	0
Monthly Medical and MH Expenditures - All Funds	\$1,303	\$2,348
General Fund-State	\$477	\$859
General Fund-Federal	\$826	\$1,489
Health Services Account	\$0	\$0

Non-client persons with DSHS-covered dependents

	January 2010	April 2010
Number of Employed Persons	27	24
Number Employed 0-91 Days with Firm	0	0
Number Employed 92-365 Days with Firm	4	0
Number Employed 366+ Days with Firm	23	24
Associated DSHS Medical Clients	57	45
Family Medical	5	2
Children's Medical and SCHIP	50	41
Pregnant Women	2	2
Persons with Disabilities	0	0
Other Coverage	0	0
Monthly Medical and MH Expenditures - All Funds	\$10,486	\$8,341
General Fund-State	\$4,404	\$3,634
General Fund-Federal	\$6,083	\$4,708
Health Services Account	\$0	\$0

TOTAL

	January 2010	April 2010
Number of Employed Clients/Persons	29	26
Number Employed 0-91 Days with Firm	0	0
Number Employed 92-365 Days with Firm	5	0
Number Employed 366+ Days with Firm	24	26
Associated DSHS Medical Clients	62	54
Family Medical	10	11
Children's Medical and SCHIP	50	41
Pregnant Women	2	2
Persons with Disabilities	0	0
Other Coverage	0	0
Monthly Medical and MH Expenditures - All Funds	\$11,789	\$10,689
General Fund-State	\$4,880	\$4,493
General Fund-Federal	\$6,909	\$6,196
Health Services Account	\$0	\$0

DATA SOURCES: This report is based on the analysis of Automated Client Eligibility System (ACES) employer name data linked to Medicaid Management Information System eligibility data. ACES employer name information does not permit the identification of separately owned franchises operating under the same business name. The employer name information used in this report is self-reported; it is not a required element of the application for public assistance and is not independently verified by DSHS.

604. CHEWELAH CASINO

Clients or persons with dependents with DSHS medical coverage, by type of DSHS coverage

Associated DSHS medical clients and estimated medical and mental health expenditures

PREPARED BY: DSHS Research and Data Analysis Division, March 2011

DSHS employed clients and their DSHS-covered dependents

	January 2010	April 2010
Number of Employed Clients	5	3
Number Employed 0-91 Days with Firm	0	0
Number Employed 92-365 Days with Firm	1	0
Number Employed 366+ Days with Firm	4	3
Associated DSHS Medical Clients	15	5
Family Medical	11	5
Children's Medical and SCHIP	3	0
Pregnant Women	1	0
Persons with Disabilities	0	0
Other Coverage	0	0
Monthly Medical and MH Expenditures - All Funds	\$4,228	\$1,303
General Fund-State	\$1,553	\$477
General Fund-Federal	\$2,674	\$826
Health Services Account	\$0	\$0

Non-client persons with DSHS-covered dependents

	January 2010	April 2010
Number of Employed Persons	25	22
Number Employed 0-91 Days with Firm	1	2
Number Employed 92-365 Days with Firm	4	1
Number Employed 366+ Days with Firm	20	19
Associated DSHS Medical Clients	52	40
Family Medical	0	0
Children's Medical and SCHIP	52	40
Pregnant Women	0	0
Persons with Disabilities	0	0
Other Coverage	0	0
Monthly Medical and MH Expenditures - All Funds	\$8,571	\$6,593
General Fund-State	\$3,060	\$2,354
General Fund-Federal	\$5,511	\$4,239
Health Services Account	\$0	\$0

TOTAL

	January 2010	April 2010
Number of Employed Clients/Persons	30	25
Number Employed 0-91 Days with Firm	1	2
Number Employed 92-365 Days with Firm	5	1
Number Employed 366+ Days with Firm	24	22
Associated DSHS Medical Clients	67	45
Family Medical	11	5
Children's Medical and SCHIP	55	40
Pregnant Women	1	0
Persons with Disabilities	0	0
Other Coverage	0	0
Monthly Medical and MH Expenditures - All Funds	\$12,799	\$7,896
General Fund-State	\$4,613	\$2,831
General Fund-Federal	\$8,186	\$5,065
Health Services Account	\$0	\$0

DATA SOURCES: This report is based on the analysis of Automated Client Eligibility System (ACES) employer name data linked to Medicaid Management Information System eligibility data. ACES employer name information does not permit the identification of separately owned franchises operating under the same business name. The employer name information used in this report is self-reported; it is not a required element of the application for public assistance and is not independently verified by DSHS.

604. COLONIAL VISTA

Clients or persons with dependents with DSHS medical coverage, by type of DSHS coverage

Associated DSHS medical clients and estimated medical and mental health expenditures

PREPARED BY: DSHS Research and Data Analysis Division, March 2011

DSHS employed clients and their DSHS-covered dependents

	January 2010	April 2010
Number of Employed Clients	12	11
Number Employed 0-91 Days with Firm	1	1
Number Employed 92-365 Days with Firm	5	7
Number Employed 366+ Days with Firm	6	3
Associated DSHS Medical Clients	21	19
Family Medical	14	12
Children's Medical and SCHIP	4	5
Pregnant Women	3	2
Persons with Disabilities	0	0
Other Coverage	0	0
Monthly Medical and MH Expenditures - All Funds	\$6,898	\$5,685
General Fund-State	\$2,550	\$2,094
General Fund-Federal	\$4,348	\$3,591
Health Services Account	\$0	\$0

Non-client persons with DSHS-covered dependents

	January 2010	April 2010
Number of Employed Persons	17	15
Number Employed 0-91 Days with Firm	1	0
Number Employed 92-365 Days with Firm	8	4
Number Employed 366+ Days with Firm	8	11
Associated DSHS Medical Clients	28	32
Family Medical	1	1
Children's Medical and SCHIP	27	31
Pregnant Women	0	0
Persons with Disabilities	0	0
Other Coverage	0	0
Monthly Medical and MH Expenditures - All Funds	\$4,708	\$5,307
General Fund-State	\$1,683	\$1,953
General Fund-Federal	\$3,025	\$3,354
Health Services Account	\$0	\$0

TOTAL

	January 2010	April 2010
Number of Employed Clients/Persons	29	26
Number Employed 0-91 Days with Firm	2	1
Number Employed 92-365 Days with Firm	13	11
Number Employed 366+ Days with Firm	14	14
Associated DSHS Medical Clients	49	51
Family Medical	15	13
Children's Medical and SCHIP	31	36
Pregnant Women	3	2
Persons with Disabilities	0	0
Other Coverage	0	0
Monthly Medical and MH Expenditures - All Funds	\$11,606	\$10,993
General Fund-State	\$4,233	\$4,047
General Fund-Federal	\$7,373	\$6,946
Health Services Account	\$0	\$0

DATA SOURCES: This report is based on the analysis of Automated Client Eligibility System (ACES) employer name data linked to Medicaid Management Information System eligibility data. ACES employer name information does not permit the identification of separately owned franchises operating under the same business name. The employer name information used in this report is self-reported; it is not a required element of the application for public assistance and is not independently verified by DSHS.

604. WIS INTERNATIONAL

Clients or persons with dependents with DSHS medical coverage, by type of DSHS coverage

Associated DSHS medical clients and estimated medical and mental health expenditures

PREPARED BY: DSHS Research and Data Analysis Division, March 2011

DSHS employed clients and their DSHS-covered dependents

	January 2010	April 2010
Number of Employed Clients	11	10
Number Employed 0-91 Days with Firm	3	3
Number Employed 92-365 Days with Firm	4	4
Number Employed 366+ Days with Firm	4	3
Associated DSHS Medical Clients	26	24
Family Medical	24	21
Children's Medical and SCHIP	1	2
Pregnant Women	1	1
Persons with Disabilities	0	0
Other Coverage	0	0
Monthly Medical and MH Expenditures - All Funds	\$7,284	\$6,668
General Fund-State	\$2,675	\$2,448
General Fund-Federal	\$4,609	\$4,220
Health Services Account	\$0	\$0

Non-client persons with DSHS-covered dependents

	January 2010	April 2010
Number of Employed Persons	16	18
Number Employed 0-91 Days with Firm	0	2
Number Employed 92-365 Days with Firm	8	3
Number Employed 366+ Days with Firm	8	13
Associated DSHS Medical Clients	24	21
Family Medical	8	5
Children's Medical and SCHIP	16	16
Pregnant Women	0	0
Persons with Disabilities	0	0
Other Coverage	0	0
Monthly Medical and MH Expenditures - All Funds	\$4,593	\$3,821
General Fund-State	\$1,770	\$1,488
General Fund-Federal	\$2,823	\$2,333
Health Services Account	\$0	\$0

TOTAL

	January 2010	April 2010
Number of Employed Clients/Persons	27	28
Number Employed 0-91 Days with Firm	3	5
Number Employed 92-365 Days with Firm	12	7
Number Employed 366+ Days with Firm	12	16
Associated DSHS Medical Clients	50	45
Family Medical	32	26
Children's Medical and SCHIP	17	18
Pregnant Women	1	1
Persons with Disabilities	0	0
Other Coverage	0	0
Monthly Medical and MH Expenditures - All Funds	\$11,877	\$10,489
General Fund-State	\$4,445	\$3,936
General Fund-Federal	\$7,432	\$6,553
Health Services Account	\$0	\$0

DATA SOURCES: This report is based on the analysis of Automated Client Eligibility System (ACES) employer name data linked to Medicaid Management Information System eligibility data. ACES employer name information does not permit the identification of separately owned franchises operating under the same business name. The employer name information used in this report is self-reported; it is not a required element of the application for public assistance and is not independently verified by DSHS.

608. GENIE MANUFACTURING

Clients or persons with dependents with DSHS medical coverage, by type of DSHS coverage

Associated DSHS medical clients and estimated medical and mental health expenditures

PREPARED BY: DSHS Research and Data Analysis Division, March 2011

DSHS employed clients and their DSHS-covered dependents

	January 2010	April 2010
Number of Employed Clients	1	2
Number Employed 0-91 Days with Firm	0	0
Number Employed 92-365 Days with Firm	0	0
Number Employed 366+ Days with Firm	1	2
Associated DSHS Medical Clients	0	2
Family Medical	0	0
Children's Medical and SCHIP	0	1
Pregnant Women	0	1
Persons with Disabilities	0	0
Other Coverage	0	0
Monthly Medical and MH Expenditures - All Funds	\$0	\$1,027
General Fund-State	\$0	\$385
General Fund-Federal	\$0	\$643
Health Services Account	\$0	\$0

Non-client persons with DSHS-covered dependents

	January 2010	April 2010
Number of Employed Persons	27	24
Number Employed 0-91 Days with Firm	0	0
Number Employed 92-365 Days with Firm	0	0
Number Employed 366+ Days with Firm	27	24
Associated DSHS Medical Clients	60	56
Family Medical	0	0
Children's Medical and SCHIP	60	53
Pregnant Women	0	3
Persons with Disabilities	0	0
Other Coverage	0	0
Monthly Medical and MH Expenditures - All Funds	\$9,691	\$11,125
General Fund-State	\$3,570	\$4,136
General Fund-Federal	\$6,122	\$6,989
Health Services Account	\$0	\$0

TOTAL

	January 2010	April 2010
Number of Employed Clients/Persons	28	26
Number Employed 0-91 Days with Firm	0	0
Number Employed 92-365 Days with Firm	0	0
Number Employed 366+ Days with Firm	28	26
Associated DSHS Medical Clients	60	58
Family Medical	0	0
Children's Medical and SCHIP	60	54
Pregnant Women	0	4
Persons with Disabilities	0	0
Other Coverage	0	0
Monthly Medical and MH Expenditures - All Funds	\$9,691	\$12,153
General Fund-State	\$3,570	\$4,521
General Fund-Federal	\$6,122	\$7,632
Health Services Account	\$0	\$0

DATA SOURCES: This report is based on the analysis of Automated Client Eligibility System (ACES) employer name data linked to Medicaid Management Information System eligibility data. ACES employer name information does not permit the identification of separately owned franchises operating under the same business name. The employer name information used in this report is self-reported; it is not a required element of the application for public assistance and is not independently verified by DSHS.

608. LANDMARK CARE CENTER

Clients or persons with dependents with DSHS medical coverage, by type of DSHS coverage

Associated DSHS medical clients and estimated medical and mental health expenditures

PREPARED BY: DSHS Research and Data Analysis Division, March 2011

DSHS employed clients and their DSHS-covered dependents

	January 2010	April 2010
Number of Employed Clients	13	12
Number Employed 0-91 Days with Firm	2	2
Number Employed 92-365 Days with Firm	5	4
Number Employed 366+ Days with Firm	6	6
Associated DSHS Medical Clients	25	20
Family Medical	15	14
Children's Medical and SCHIP	5	3
Pregnant Women	5	3
Persons with Disabilities	0	0
Other Coverage	0	0
Monthly Medical and MH Expenditures - All Funds	\$9,030	\$6,725
General Fund-State	\$3,349	\$2,488
General Fund-Federal	\$5,681	\$4,237
Health Services Account	\$0	\$0

Non-client persons with DSHS-covered dependents

	January 2010	April 2010
Number of Employed Persons	14	15
Number Employed 0-91 Days with Firm	0	0
Number Employed 92-365 Days with Firm	3	5
Number Employed 366+ Days with Firm	11	10
Associated DSHS Medical Clients	30	23
Family Medical	0	1
Children's Medical and SCHIP	30	22
Pregnant Women	0	0
Persons with Disabilities	0	0
Other Coverage	0	0
Monthly Medical and MH Expenditures - All Funds	\$4,885	\$3,884
General Fund-State	\$1,800	\$1,389
General Fund-Federal	\$3,085	\$2,495
Health Services Account	\$0	\$0

TOTAL

	January 2010	April 2010
Number of Employed Clients/Persons	27	27
Number Employed 0-91 Days with Firm	2	2
Number Employed 92-365 Days with Firm	8	9
Number Employed 366+ Days with Firm	17	16
Associated DSHS Medical Clients	55	43
Family Medical	15	15
Children's Medical and SCHIP	35	25
Pregnant Women	5	3
Persons with Disabilities	0	0
Other Coverage	0	0
Monthly Medical and MH Expenditures - All Funds	\$13,915	\$10,609
General Fund-State	\$5,149	\$3,877
General Fund-Federal	\$8,766	\$6,732
Health Services Account	\$0	\$0

DATA SOURCES: This report is based on the analysis of Automated Client Eligibility System (ACES) employer name data linked to Medicaid Management Information System eligibility data. ACES employer name information does not permit the identification of separately owned franchises operating under the same business name. The employer name information used in this report is self-reported; it is not a required element of the application for public assistance and is not independently verified by DSHS.

608. LIBERTY COUNTRY PLACE

Clients or persons with dependents with DSHS medical coverage, by type of DSHS coverage

Associated DSHS medical clients and estimated medical and mental health expenditures

PREPARED BY: DSHS Research and Data Analysis Division, March 2011

DSHS employed clients and their DSHS-covered dependents

	January 2010	April 2010
Number of Employed Clients	13	9
Number Employed 0-91 Days with Firm	4	1
Number Employed 92-365 Days with Firm	5	3
Number Employed 366+ Days with Firm	4	5
Associated DSHS Medical Clients	27	15
Family Medical	21	11
Children's Medical and SCHIP	1	0
Pregnant Women	3	2
Persons with Disabilities	2	2
Other Coverage	0	0
Monthly Medical and MH Expenditures - All Funds	\$9,820	\$6,179
General Fund-State	\$3,643	\$2,301
General Fund-Federal	\$6,176	\$3,876
Health Services Account	\$2	\$2

Non-client persons with DSHS-covered dependents

	January 2010	April 2010
Number of Employed Persons	15	17
Number Employed 0-91 Days with Firm	0	1
Number Employed 92-365 Days with Firm	4	5
Number Employed 366+ Days with Firm	11	11
Associated DSHS Medical Clients	24	32
Family Medical	0	0
Children's Medical and SCHIP	24	32
Pregnant Women	0	0
Persons with Disabilities	0	0
Other Coverage	0	0
Monthly Medical and MH Expenditures - All Funds	\$3,956	\$5,275
General Fund-State	\$1,412	\$1,883
General Fund-Federal	\$2,544	\$3,392
Health Services Account	\$0	\$0

TOTAL

	January 2010	April 2010
Number of Employed Clients/Persons	28	26
Number Employed 0-91 Days with Firm	4	2
Number Employed 92-365 Days with Firm	9	8
Number Employed 366+ Days with Firm	15	16
Associated DSHS Medical Clients	51	47
Family Medical	21	11
Children's Medical and SCHIP	25	32
Pregnant Women	3	2
Persons with Disabilities	2	2
Other Coverage	0	0
Monthly Medical and MH Expenditures - All Funds	\$13,776	\$11,454
General Fund-State	\$5,055	\$4,184
General Fund-Federal	\$8,719	\$7,268
Health Services Account	\$2	\$2

DATA SOURCES: This report is based on the analysis of Automated Client Eligibility System (ACES) employer name data linked to Medicaid Management Information System eligibility data. ACES employer name information does not permit the identification of separately owned franchises operating under the same business name. The employer name information used in this report is self-reported; it is not a required element of the application for public assistance and is not independently verified by DSHS.

608. OCEAN GOLD

Clients or persons with dependents with DSHS medical coverage, by type of DSHS coverage

Associated DSHS medical clients and estimated medical and mental health expenditures

PREPARED BY: DSHS Research and Data Analysis Division, March 2011

DSHS employed clients and their DSHS-covered dependents

	January 2010	April 2010
Number of Employed Clients	6	2
Number Employed 0-91 Days with Firm	3	0
Number Employed 92-365 Days with Firm	2	0
Number Employed 366+ Days with Firm	1	2
Associated DSHS Medical Clients	11	3
Family Medical	5	0
Children's Medical and SCHIP	3	1
Pregnant Women	3	2
Persons with Disabilities	0	0
Other Coverage	0	0
Monthly Medical and MH Expenditures - All Funds	\$4,385	\$1,890
General Fund-State	\$1,632	\$711
General Fund-Federal	\$2,754	\$1,179
Health Services Account	\$0	\$0

Non-client persons with DSHS-covered dependents

	January 2010	April 2010
Number of Employed Persons	24	22
Number Employed 0-91 Days with Firm	2	1
Number Employed 92-365 Days with Firm	11	7
Number Employed 366+ Days with Firm	11	14
Associated DSHS Medical Clients	39	37
Family Medical	13	10
Children's Medical and SCHIP	25	25
Pregnant Women	1	2
Persons with Disabilities	0	0
Other Coverage	0	0
Monthly Medical and MH Expenditures - All Funds	\$8,159	\$8,182
General Fund-State	\$3,129	\$3,204
General Fund-Federal	\$5,030	\$4,978
Health Services Account	\$0	\$0

TOTAL

	January 2010	April 2010
Number of Employed Clients/Persons	30	24
Number Employed 0-91 Days with Firm	5	1
Number Employed 92-365 Days with Firm	13	7
Number Employed 366+ Days with Firm	12	16
Associated DSHS Medical Clients	50	40
Family Medical	18	10
Children's Medical and SCHIP	28	26
Pregnant Women	4	4
Persons with Disabilities	0	0
Other Coverage	0	0
Monthly Medical and MH Expenditures - All Funds	\$12,544	\$10,072
General Fund-State	\$4,760	\$3,915
General Fund-Federal	\$7,784	\$6,157
Health Services Account	\$0	\$0

DATA SOURCES: This report is based on the analysis of Automated Client Eligibility System (ACES) employer name data linked to Medicaid Management Information System eligibility data. ACES employer name information does not permit the identification of separately owned franchises operating under the same business name. The employer name information used in this report is self-reported; it is not a required element of the application for public assistance and is not independently verified by DSHS.

608. TUMWATER SCHOOL DISTRICT

Clients or persons with dependents with DSHS medical coverage, by type of DSHS coverage

Associated DSHS medical clients and estimated medical and mental health expenditures

PREPARED BY: DSHS Research and Data Analysis Division, March 2011

DSHS employed clients and their DSHS-covered dependents

	January 2010	April 2010
Number of Employed Clients	6	8
Number Employed 0-91 Days with Firm	0	1
Number Employed 92-365 Days with Firm	0	1
Number Employed 366+ Days with Firm	6	6
Associated DSHS Medical Clients	12	15
Family Medical	7	9
Children's Medical and SCHIP	2	2
Pregnant Women	1	3
Persons with Disabilities	2	1
Other Coverage	0	0
Monthly Medical and MH Expenditures - All Funds	\$4,818	\$6,274
General Fund-State	\$1,799	\$2,343
General Fund-Federal	\$3,017	\$3,930
Health Services Account	\$2	\$1

Non-client persons with DSHS-covered dependents

	January 2010	April 2010
Number of Employed Persons	19	21
Number Employed 0-91 Days with Firm	0	1
Number Employed 92-365 Days with Firm	3	1
Number Employed 366+ Days with Firm	16	19
Associated DSHS Medical Clients	32	38
Family Medical	0	0
Children's Medical and SCHIP	32	38
Pregnant Women	0	0
Persons with Disabilities	0	0
Other Coverage	0	0
Monthly Medical and MH Expenditures - All Funds	\$5,077	\$5,907
General Fund-State	\$1,807	\$2,100
General Fund-Federal	\$3,269	\$3,807
Health Services Account	\$0	\$0

TOTAL

	January 2010	April 2010
Number of Employed Clients/Persons	25	29
Number Employed 0-91 Days with Firm	0	2
Number Employed 92-365 Days with Firm	3	2
Number Employed 366+ Days with Firm	22	25
Associated DSHS Medical Clients	44	53
Family Medical	7	9
Children's Medical and SCHIP	34	40
Pregnant Women	1	3
Persons with Disabilities	2	1
Other Coverage	0	0
Monthly Medical and MH Expenditures - All Funds	\$9,895	\$12,182
General Fund-State	\$3,606	\$4,443
General Fund-Federal	\$6,287	\$7,738
Health Services Account	\$2	\$1

DATA SOURCES: This report is based on the analysis of Automated Client Eligibility System (ACES) employer name data linked to Medicaid Management Information System eligibility data. ACES employer name information does not permit the identification of separately owned franchises operating under the same business name. The employer name information used in this report is self-reported; it is not a required element of the application for public assistance and is not independently verified by DSHS.

613. KELLER WILLIAMS REALTY

Clients or persons with dependents with DSHS medical coverage, by type of DSHS coverage

Associated DSHS medical clients and estimated medical and mental health expenditures

PREPARED BY: DSHS Research and Data Analysis Division, March 2011

DSHS employed clients and their DSHS-covered dependents

	January 2010	April 2010
Number of Employed Clients	8	7
Number Employed 0-91 Days with Firm	0	0
Number Employed 92-365 Days with Firm	4	0
Number Employed 366+ Days with Firm	4	7
Associated DSHS Medical Clients	18	16
Family Medical	16	15
Children's Medical and SCHIP	2	1
Pregnant Women	0	0
Persons with Disabilities	0	0
Other Coverage	0	0
Monthly Medical and MH Expenditures - All Funds	\$4,503	\$4,088
General Fund-State	\$1,645	\$1,495
General Fund-Federal	\$2,858	\$2,594
Health Services Account	\$0	\$0

Non-client persons with DSHS-covered dependents

	January 2010	April 2010
Number of Employed Persons	19	19
Number Employed 0-91 Days with Firm	1	1
Number Employed 92-365 Days with Firm	3	1
Number Employed 366+ Days with Firm	15	17
Associated DSHS Medical Clients	31	36
Family Medical	0	2
Children's Medical and SCHIP	31	34
Pregnant Women	0	0
Persons with Disabilities	0	0
Other Coverage	0	0
Monthly Medical and MH Expenditures - All Funds	\$5,110	\$6,127
General Fund-State	\$1,824	\$2,192
General Fund-Federal	\$3,286	\$3,935
Health Services Account	\$0	\$0

TOTAL

	January 2010	April 2010
Number of Employed Clients/Persons	27	26
Number Employed 0-91 Days with Firm	1	1
Number Employed 92-365 Days with Firm	7	1
Number Employed 366+ Days with Firm	19	24
Associated DSHS Medical Clients	49	52
Family Medical	16	17
Children's Medical and SCHIP	33	35
Pregnant Women	0	0
Persons with Disabilities	0	0
Other Coverage	0	0
Monthly Medical and MH Expenditures - All Funds	\$9,613	\$10,215
General Fund-State	\$3,469	\$3,687
General Fund-Federal	\$6,143	\$6,528
Health Services Account	\$0	\$0

DATA SOURCES: This report is based on the analysis of Automated Client Eligibility System (ACES) employer name data linked to Medicaid Management Information System eligibility data. ACES employer name information does not permit the identification of separately owned franchises operating under the same business name. The employer name information used in this report is self-reported; it is not a required element of the application for public assistance and is not independently verified by DSHS.

613. THE CLEANING AUTHORITY

Clients or persons with dependents with DSHS medical coverage, by type of DSHS coverage

Associated DSHS medical clients and estimated medical and mental health expenditures

PREPARED BY: DSHS Research and Data Analysis Division, March 2011

DSHS employed clients and their DSHS-covered dependents

	January 2010	April 2010
Number of Employed Clients	12	11
Number Employed 0-91 Days with Firm	5	2
Number Employed 92-365 Days with Firm	3	5
Number Employed 366+ Days with Firm	4	4
Associated DSHS Medical Clients	22	16
Family Medical	20	11
Children's Medical and SCHIP	1	3
Pregnant Women	1	2
Persons with Disabilities	0	0
Other Coverage	0	0
Monthly Medical and MH Expenditures - All Funds	\$6,246	\$5,098
General Fund-State	\$2,295	\$1,882
General Fund-Federal	\$3,951	\$3,216
Health Services Account	\$0	\$0

Non-client persons with DSHS-covered dependents

	January 2010	April 2010
Number of Employed Persons	15	15
Number Employed 0-91 Days with Firm	1	1
Number Employed 92-365 Days with Firm	4	2
Number Employed 366+ Days with Firm	10	12
Associated DSHS Medical Clients	31	30
Family Medical	4	2
Children's Medical and SCHIP	27	28
Pregnant Women	0	0
Persons with Disabilities	0	0
Other Coverage	0	0
Monthly Medical and MH Expenditures - All Funds	\$5,182	\$4,832
General Fund-State	\$2,139	\$2,009
General Fund-Federal	\$3,043	\$2,822
Health Services Account	\$0	\$0

TOTAL

	January 2010	April 2010
Number of Employed Clients/Persons	27	26
Number Employed 0-91 Days with Firm	6	3
Number Employed 92-365 Days with Firm	7	7
Number Employed 366+ Days with Firm	14	16
Associated DSHS Medical Clients	53	46
Family Medical	24	13
Children's Medical and SCHIP	28	31
Pregnant Women	1	2
Persons with Disabilities	0	0
Other Coverage	0	0
Monthly Medical and MH Expenditures - All Funds	\$11,428	\$9,930
General Fund-State	\$4,434	\$3,891
General Fund-Federal	\$6,994	\$6,038
Health Services Account	\$0	\$0

DATA SOURCES: This report is based on the analysis of Automated Client Eligibility System (ACES) employer name data linked to Medicaid Management Information System eligibility data. ACES employer name information does not permit the identification of separately owned franchises operating under the same business name. The employer name information used in this report is self-reported; it is not a required element of the application for public assistance and is not independently verified by DSHS.

613. TOTAL CARE

Clients or persons with dependents with DSHS medical coverage, by type of DSHS coverage

Associated DSHS medical clients and estimated medical and mental health expenditures

PREPARED BY: DSHS Research and Data Analysis Division, March 2011

DSHS employed clients and their DSHS-covered dependents

	January 2010	April 2010
Number of Employed Clients	12	16
Number Employed 0-91 Days with Firm	1	5
Number Employed 92-365 Days with Firm	8	5
Number Employed 366+ Days with Firm	3	6
Associated DSHS Medical Clients	31	45
Family Medical	19	29
Children's Medical and SCHIP	8	10
Pregnant Women	4	5
Persons with Disabilities	0	0
Other Coverage	0	1
Monthly Medical and MH Expenditures - All Funds	\$9,715	\$13,750
General Fund-State	\$3,585	\$5,123
General Fund-Federal	\$6,130	\$8,626
Health Services Account	\$0	\$0

Non-client persons with DSHS-covered dependents

	January 2010	April 2010
Number of Employed Persons	13	12
Number Employed 0-91 Days with Firm	0	0
Number Employed 92-365 Days with Firm	5	2
Number Employed 366+ Days with Firm	8	10
Associated DSHS Medical Clients	19	14
Family Medical	1	0
Children's Medical and SCHIP	18	14
Pregnant Women	0	0
Persons with Disabilities	0	0
Other Coverage	0	0
Monthly Medical and MH Expenditures - All Funds	\$3,224	\$2,308
General Fund-State	\$1,153	\$824
General Fund-Federal	\$2,071	\$1,484
Health Services Account	\$0	\$0

TOTAL

	January 2010	April 2010
Number of Employed Clients/Persons	25	28
Number Employed 0-91 Days with Firm	1	5
Number Employed 92-365 Days with Firm	13	7
Number Employed 366+ Days with Firm	11	16
Associated DSHS Medical Clients	50	59
Family Medical	20	29
Children's Medical and SCHIP	26	24
Pregnant Women	4	5
Persons with Disabilities	0	0
Other Coverage	0	1
Monthly Medical and MH Expenditures - All Funds	\$12,939	\$16,057
General Fund-State	\$4,739	\$5,947
General Fund-Federal	\$8,201	\$10,110
Health Services Account	\$0	\$0

DATA SOURCES: This report is based on the analysis of Automated Client Eligibility System (ACES) employer name data linked to Medicaid Management Information System eligibility data. ACES employer name information does not permit the identification of separately owned franchises operating under the same business name. The employer name information used in this report is self-reported; it is not a required element of the application for public assistance and is not independently verified by DSHS.

613. YAKAMA FOREST PRODUCTS

Clients or persons with dependents with DSHS medical coverage, by type of DSHS coverage

Associated DSHS medical clients and estimated medical and mental health expenditures

PREPARED BY: DSHS Research and Data Analysis Division, March 2011

DSHS employed clients and their DSHS-covered dependents

	January 2010	April 2010
Number of Employed Clients	2	1
Number Employed 0-91 Days with Firm	0	0
Number Employed 92-365 Days with Firm	2	0
Number Employed 366+ Days with Firm	0	1
Associated DSHS Medical Clients	4	3
Family Medical	3	0
Children's Medical and SCHIP	0	2
Pregnant Women	0	1
Persons with Disabilities	1	0
Other Coverage	0	0
Monthly Medical and MH Expenditures - All Funds	\$1,789	\$1,192
General Fund-State	\$674	\$444
General Fund-Federal	\$1,114	\$749
Health Services Account	\$1	\$0

Non-client persons with DSHS-covered dependents

	January 2010	April 2010
Number of Employed Persons	27	23
Number Employed 0-91 Days with Firm	0	0
Number Employed 92-365 Days with Firm	2	2
Number Employed 366+ Days with Firm	25	21
Associated DSHS Medical Clients	55	40
Family Medical	0	0
Children's Medical and SCHIP	55	40
Pregnant Women	0	0
Persons with Disabilities	0	0
Other Coverage	0	0
Monthly Medical and MH Expenditures - All Funds	\$8,986	\$6,593
General Fund-State	\$3,206	\$2,354
General Fund-Federal	\$5,780	\$4,239
Health Services Account	\$0	\$0

TOTAL

	January 2010	April 2010
Number of Employed Clients/Persons	29	24
Number Employed 0-91 Days with Firm	0	0
Number Employed 92-365 Days with Firm	4	2
Number Employed 366+ Days with Firm	25	22
Associated DSHS Medical Clients	59	43
Family Medical	3	0
Children's Medical and SCHIP	55	42
Pregnant Women	0	1
Persons with Disabilities	1	0
Other Coverage	0	0
Monthly Medical and MH Expenditures - All Funds	\$10,775	\$7,786
General Fund-State	\$3,880	\$2,798
General Fund-Federal	\$6,895	\$4,988
Health Services Account	\$1	\$0

DATA SOURCES: This report is based on the analysis of Automated Client Eligibility System (ACES) employer name data linked to Medicaid Management Information System eligibility data. ACES employer name information does not permit the identification of separately owned franchises operating under the same business name. The employer name information used in this report is self-reported; it is not a required element of the application for public assistance and is not independently verified by DSHS.

617. MAKSU INC

Clients or persons with dependents with DSHS medical coverage, by type of DSHS coverage

Associated DSHS medical clients and estimated medical and mental health expenditures

PREPARED BY: DSHS Research and Data Analysis Division, March 2011

DSHS employed clients and their DSHS-covered dependents

	January 2010	April 2010
Number of Employed Clients	10	9
Number Employed 0-91 Days with Firm	0	1
Number Employed 92-365 Days with Firm	3	1
Number Employed 366+ Days with Firm	7	7
Associated DSHS Medical Clients	13	12
Family Medical	2	7
Children's Medical and SCHIP	6	3
Pregnant Women	5	2
Persons with Disabilities	0	0
Other Coverage	0	0
Monthly Medical and MH Expenditures - All Funds	\$5,825	\$4,037
General Fund-State	\$2,175	\$1,494
General Fund-Federal	\$3,650	\$2,543
Health Services Account	\$0	\$0

Non-client persons with DSHS-covered dependents

	January 2010	April 2010
Number of Employed Persons	16	17
Number Employed 0-91 Days with Firm	0	0
Number Employed 92-365 Days with Firm	1	0
Number Employed 366+ Days with Firm	15	17
Associated DSHS Medical Clients	38	45
Family Medical	2	3
Children's Medical and SCHIP	36	42
Pregnant Women	0	0
Persons with Disabilities	0	0
Other Coverage	0	0
Monthly Medical and MH Expenditures - All Funds	\$6,409	\$7,656
General Fund-State	\$2,292	\$2,739
General Fund-Federal	\$4,117	\$4,917
Health Services Account	\$0	\$0

TOTAL

	January 2010	April 2010
Number of Employed Clients/Persons	26	26
Number Employed 0-91 Days with Firm	0	1
Number Employed 92-365 Days with Firm	4	1
Number Employed 366+ Days with Firm	22	24
Associated DSHS Medical Clients	51	57
Family Medical	4	10
Children's Medical and SCHIP	42	45
Pregnant Women	5	2
Persons with Disabilities	0	0
Other Coverage	0	0
Monthly Medical and MH Expenditures - All Funds	\$12,234	\$11,693
General Fund-State	\$4,466	\$4,233
General Fund-Federal	\$7,768	\$7,460
Health Services Account	\$0	\$0

DATA SOURCES: This report is based on the analysis of Automated Client Eligibility System (ACES) employer name data linked to Medicaid Management Information System eligibility data. ACES employer name information does not permit the identification of separately owned franchises operating under the same business name. The employer name information used in this report is self-reported; it is not a required element of the application for public assistance and is not independently verified by DSHS.

617. WEYERHAEUSER COMPANY LIMITED

Clients or persons with dependents with DSHS medical coverage, by type of DSHS coverage

Associated DSHS medical clients and estimated medical and mental health expenditures

PREPARED BY: DSHS Research and Data Analysis Division, March 2011

DSHS employed clients and their DSHS-covered dependents

	January 2010	April 2010
Number of Employed Clients	4	5
Number Employed 0-91 Days with Firm	0	0
Number Employed 92-365 Days with Firm	0	1
Number Employed 366+ Days with Firm	4	4
Associated DSHS Medical Clients	10	11
Family Medical	8	6
Children's Medical and SCHIP	1	4
Pregnant Women	1	1
Persons with Disabilities	0	0
Other Coverage	0	0
Monthly Medical and MH Expenditures - All Funds	\$3,110	\$3,090
General Fund-State	\$1,147	\$1,135
General Fund-Federal	\$1,963	\$1,955
Health Services Account	\$0	\$0

Non-client persons with DSHS-covered dependents

	January 2010	April 2010
Number of Employed Persons	21	22
Number Employed 0-91 Days with Firm	1	1
Number Employed 92-365 Days with Firm	2	3
Number Employed 366+ Days with Firm	18	18
Associated DSHS Medical Clients	37	42
Family Medical	0	1
Children's Medical and SCHIP	34	38
Pregnant Women	2	2
Persons with Disabilities	1	1
Other Coverage	0	0
Monthly Medical and MH Expenditures - All Funds	\$8,259	\$9,255
General Fund-State	\$3,011	\$3,370
General Fund-Federal	\$5,248	\$5,884
Health Services Account	\$1	\$1

TOTAL

	January 2010	April 2010
Number of Employed Clients/Persons	25	27
Number Employed 0-91 Days with Firm	1	1
Number Employed 92-365 Days with Firm	2	4
Number Employed 366+ Days with Firm	22	22
Associated DSHS Medical Clients	47	53
Family Medical	8	7
Children's Medical and SCHIP	35	42
Pregnant Women	3	3
Persons with Disabilities	1	1
Other Coverage	0	0
Monthly Medical and MH Expenditures - All Funds	\$11,369	\$12,345
General Fund-State	\$4,158	\$4,506
General Fund-Federal	\$7,211	\$7,838
Health Services Account	\$1	\$1

DATA SOURCES: This report is based on the analysis of Automated Client Eligibility System (ACES) employer name data linked to Medicaid Management Information System eligibility data. ACES employer name information does not permit the identification of separately owned franchises operating under the same business name. The employer name information used in this report is self-reported; it is not a required element of the application for public assistance and is not independently verified by DSHS.

619. AIR SERV CORP

Clients or persons with dependents with DSHS medical coverage, by type of DSHS coverage

Associated DSHS medical clients and estimated medical and mental health expenditures

PREPARED BY: DSHS Research and Data Analysis Division, March 2011

DSHS employed clients and their DSHS-covered dependents

	January 2010	April 2010
Number of Employed Clients	11	9
Number Employed 0-91 Days with Firm	0	0
Number Employed 92-365 Days with Firm	4	2
Number Employed 366+ Days with Firm	7	7
Associated DSHS Medical Clients	27	20
Family Medical	21	18
Children's Medical and SCHIP	3	0
Pregnant Women	2	1
Persons with Disabilities	1	1
Other Coverage	0	0
Monthly Medical and MH Expenditures - All Funds	\$8,487	\$6,343
General Fund-State	\$3,132	\$2,341
General Fund-Federal	\$5,354	\$4,001
Health Services Account	\$1	\$1

Non-client persons with DSHS-covered dependents

	January 2010	April 2010
Number of Employed Persons	16	15
Number Employed 0-91 Days with Firm	0	0
Number Employed 92-365 Days with Firm	1	1
Number Employed 366+ Days with Firm	15	14
Associated DSHS Medical Clients	25	22
Family Medical	0	0
Children's Medical and SCHIP	24	21
Pregnant Women	1	1
Persons with Disabilities	0	0
Other Coverage	0	0
Monthly Medical and MH Expenditures - All Funds	\$4,819	\$4,324
General Fund-State	\$1,738	\$1,562
General Fund-Federal	\$3,080	\$2,762
Health Services Account	\$0	\$0

TOTAL

	January 2010	April 2010
Number of Employed Clients/Persons	27	24
Number Employed 0-91 Days with Firm	0	0
Number Employed 92-365 Days with Firm	5	3
Number Employed 366+ Days with Firm	22	21
Associated DSHS Medical Clients	52	42
Family Medical	21	18
Children's Medical and SCHIP	27	21
Pregnant Women	3	2
Persons with Disabilities	1	1
Other Coverage	0	0
Monthly Medical and MH Expenditures - All Funds	\$13,306	\$10,667
General Fund-State	\$4,871	\$3,903
General Fund-Federal	\$8,435	\$6,763
Health Services Account	\$1	\$1

DATA SOURCES: This report is based on the analysis of Automated Client Eligibility System (ACES) employer name data linked to Medicaid Management Information System eligibility data. ACES employer name information does not permit the identification of separately owned franchises operating under the same business name. The employer name information used in this report is self-reported; it is not a required element of the application for public assistance and is not independently verified by DSHS.

619. INDEPENDENT FOOD

Clients or persons with dependents with DSHS medical coverage, by type of DSHS coverage

Associated DSHS medical clients and estimated medical and mental health expenditures

PREPARED BY: DSHS Research and Data Analysis Division, March 2011

DSHS employed clients and their DSHS-covered dependents

	January 2010	April 2010
Number of Employed Clients	7	6
Number Employed 0-91 Days with Firm	1	2
Number Employed 92-365 Days with Firm	3	2
Number Employed 366+ Days with Firm	3	2
Associated DSHS Medical Clients	12	11
Family Medical	6	9
Children's Medical and SCHIP	3	1
Pregnant Women	2	1
Persons with Disabilities	1	0
Other Coverage	0	0
Monthly Medical and MH Expenditures - All Funds	\$4,587	\$3,375
General Fund-State	\$1,705	\$1,244
General Fund-Federal	\$2,882	\$2,131
Health Services Account	\$1	\$0

Non-client persons with DSHS-covered dependents

	January 2010	April 2010
Number of Employed Persons	22	16
Number Employed 0-91 Days with Firm	0	0
Number Employed 92-365 Days with Firm	8	3
Number Employed 366+ Days with Firm	14	13
Associated DSHS Medical Clients	43	33
Family Medical	0	0
Children's Medical and SCHIP	42	33
Pregnant Women	0	0
Persons with Disabilities	1	0
Other Coverage	0	0
Monthly Medical and MH Expenditures - All Funds	\$7,773	\$5,321
General Fund-State	\$2,799	\$1,896
General Fund-Federal	\$4,973	\$3,424
Health Services Account	\$1	\$0

TOTAL

	January 2010	April 2010
Number of Employed Clients/Persons	29	22
Number Employed 0-91 Days with Firm	1	2
Number Employed 92-365 Days with Firm	11	5
Number Employed 366+ Days with Firm	17	15
Associated DSHS Medical Clients	55	44
Family Medical	6	9
Children's Medical and SCHIP	45	34
Pregnant Women	2	1
Persons with Disabilities	2	0
Other Coverage	0	0
Monthly Medical and MH Expenditures - All Funds	\$12,360	\$8,696
General Fund-State	\$4,504	\$3,141
General Fund-Federal	\$7,855	\$5,555
Health Services Account	\$2	\$0

DATA SOURCES: This report is based on the analysis of Automated Client Eligibility System (ACES) employer name data linked to Medicaid Management Information System eligibility data. ACES employer name information does not permit the identification of separately owned franchises operating under the same business name. The employer name information used in this report is self-reported; it is not a required element of the application for public assistance and is not independently verified by DSHS.

619. J&B ORCHARDS

Clients or persons with dependents with DSHS medical coverage, by type of DSHS coverage

Associated DSHS medical clients and estimated medical and mental health expenditures

PREPARED BY: DSHS Research and Data Analysis Division, March 2011

DSHS employed clients and their DSHS-covered dependents

	January 2010	April 2010
Number of Employed Clients	0	0
Number Employed 0-91 Days with Firm	0	0
Number Employed 92-365 Days with Firm	0	0
Number Employed 366+ Days with Firm	0	0
Associated DSHS Medical Clients	0	0
Family Medical	0	0
Children's Medical and SCHIP	0	0
Pregnant Women	0	0
Persons with Disabilities	0	0
Other Coverage	0	0
Monthly Medical and MH Expenditures - All Funds	\$0	\$0
General Fund-State	\$0	\$0
General Fund-Federal	\$0	\$0
Health Services Account	\$0	\$0

Non-client persons with DSHS-covered dependents

	January 2010	April 2010
Number of Employed Persons	24	27
Number Employed 0-91 Days with Firm	2	4
Number Employed 92-365 Days with Firm	7	6
Number Employed 366+ Days with Firm	15	17
Associated DSHS Medical Clients	55	61
Family Medical	14	8
Children's Medical and SCHIP	39	50
Pregnant Women	2	3
Persons with Disabilities	0	0
Other Coverage	0	0
Monthly Medical and MH Expenditures - All Funds	\$10,624	\$11,755
General Fund-State	\$4,924	\$5,332
General Fund-Federal	\$5,700	\$6,423
Health Services Account	\$0	\$0

TOTAL

	January 2010	April 2010
Number of Employed Clients/Persons	24	27
Number Employed 0-91 Days with Firm	2	4
Number Employed 92-365 Days with Firm	7	6
Number Employed 366+ Days with Firm	15	17
Associated DSHS Medical Clients	55	61
Family Medical	14	8
Children's Medical and SCHIP	39	50
Pregnant Women	2	3
Persons with Disabilities	0	0
Other Coverage	0	0
Monthly Medical and MH Expenditures - All Funds	\$10,624	\$11,755
General Fund-State	\$4,924	\$5,332
General Fund-Federal	\$5,700	\$6,423
Health Services Account	\$0	\$0

DATA SOURCES: This report is based on the analysis of Automated Client Eligibility System (ACES) employer name data linked to Medicaid Management Information System eligibility data. ACES employer name information does not permit the identification of separately owned franchises operating under the same business name. The employer name information used in this report is self-reported; it is not a required element of the application for public assistance and is not independently verified by DSHS.

619. KERSHAW SUNNYSIDE RANCH INC

Clients or persons with dependents with DSHS medical coverage, by type of DSHS coverage

Associated DSHS medical clients and estimated medical and mental health expenditures

PREPARED BY: DSHS Research and Data Analysis Division, March 2011

DSHS employed clients and their DSHS-covered dependents

	January 2010	April 2010
Number of Employed Clients	2	2
Number Employed 0-91 Days with Firm	0	0
Number Employed 92-365 Days with Firm	0	0
Number Employed 366+ Days with Firm	2	2
Associated DSHS Medical Clients	7	7
Family Medical	5	5
Children's Medical and SCHIP	1	1
Pregnant Women	1	1
Persons with Disabilities	0	0
Other Coverage	0	0
Monthly Medical and MH Expenditures - All Funds	\$2,330	\$2,330
General Fund-State	\$862	\$862
General Fund-Federal	\$1,468	\$1,468
Health Services Account	\$0	\$0

Non-client persons with DSHS-covered dependents

	January 2010	April 2010
Number of Employed Persons	22	25
Number Employed 0-91 Days with Firm	1	3
Number Employed 92-365 Days with Firm	8	7
Number Employed 366+ Days with Firm	13	15
Associated DSHS Medical Clients	43	56
Family Medical	4	7
Children's Medical and SCHIP	37	46
Pregnant Women	1	2
Persons with Disabilities	1	1
Other Coverage	0	0
Monthly Medical and MH Expenditures - All Funds	\$8,186	\$11,225
General Fund-State	\$3,526	\$4,634
General Fund-Federal	\$4,659	\$6,591
Health Services Account	\$1	\$1

TOTAL

	January 2010	April 2010
Number of Employed Clients/Persons	24	27
Number Employed 0-91 Days with Firm	1	3
Number Employed 92-365 Days with Firm	8	7
Number Employed 366+ Days with Firm	15	17
Associated DSHS Medical Clients	50	63
Family Medical	9	12
Children's Medical and SCHIP	38	47
Pregnant Women	2	3
Persons with Disabilities	1	1
Other Coverage	0	0
Monthly Medical and MH Expenditures - All Funds	\$10,516	\$13,555
General Fund-State	\$4,387	\$5,495
General Fund-Federal	\$6,128	\$8,059
Health Services Account	\$1	\$1

DATA SOURCES: This report is based on the analysis of Automated Client Eligibility System (ACES) employer name data linked to Medicaid Management Information System eligibility data. ACES employer name information does not permit the identification of separately owned franchises operating under the same business name. The employer name information used in this report is self-reported; it is not a required element of the application for public assistance and is not independently verified by DSHS.

623. BECU

Clients or persons with dependents with DSHS medical coverage, by type of DSHS coverage

Associated DSHS medical clients and estimated medical and mental health expenditures

PREPARED BY: DSHS Research and Data Analysis Division, March 2011

DSHS employed clients and their DSHS-covered dependents

	January 2010	April 2010
Number of Employed Clients	5	3
Number Employed 0-91 Days with Firm	1	0
Number Employed 92-365 Days with Firm	2	2
Number Employed 366+ Days with Firm	2	1
Associated DSHS Medical Clients	7	5
Family Medical	4	4
Children's Medical and SCHIP	2	1
Pregnant Women	1	0
Persons with Disabilities	0	0
Other Coverage	0	0
Monthly Medical and MH Expenditures - All Funds	\$2,245	\$1,218
General Fund-State	\$829	\$444
General Fund-Federal	\$1,416	\$774
Health Services Account	\$0	\$0

Non-client persons with DSHS-covered dependents

	January 2010	April 2010
Number of Employed Persons	20	22
Number Employed 0-91 Days with Firm	1	0
Number Employed 92-365 Days with Firm	2	1
Number Employed 366+ Days with Firm	17	21
Associated DSHS Medical Clients	42	45
Family Medical	0	0
Children's Medical and SCHIP	41	44
Pregnant Women	1	1
Persons with Disabilities	0	0
Other Coverage	0	0
Monthly Medical and MH Expenditures - All Funds	\$7,542	\$8,036
General Fund-State	\$2,708	\$2,885
General Fund-Federal	\$4,833	\$5,151
Health Services Account	\$0	\$0

TOTAL

	January 2010	April 2010
Number of Employed Clients/Persons	25	25
Number Employed 0-91 Days with Firm	2	0
Number Employed 92-365 Days with Firm	4	3
Number Employed 366+ Days with Firm	19	22
Associated DSHS Medical Clients	49	50
Family Medical	4	4
Children's Medical and SCHIP	43	45
Pregnant Women	2	1
Persons with Disabilities	0	0
Other Coverage	0	0
Monthly Medical and MH Expenditures - All Funds	\$9,787	\$9,254
General Fund-State	\$3,538	\$3,329
General Fund-Federal	\$6,249	\$5,925
Health Services Account	\$0	\$0

DATA SOURCES: This report is based on the analysis of Automated Client Eligibility System (ACES) employer name data linked to Medicaid Management Information System eligibility data. ACES employer name information does not permit the identification of separately owned franchises operating under the same business name. The employer name information used in this report is self-reported; it is not a required element of the application for public assistance and is not independently verified by DSHS.

623. NORTHWEST AIRLINES

Clients or persons with dependents with DSHS medical coverage, by type of DSHS coverage

Associated DSHS medical clients and estimated medical and mental health expenditures

PREPARED BY: DSHS Research and Data Analysis Division, March 2011

DSHS employed clients and their DSHS-covered dependents

	January 2010	April 2010
Number of Employed Clients	4	3
Number Employed 0-91 Days with Firm	0	0
Number Employed 92-365 Days with Firm	1	0
Number Employed 366+ Days with Firm	3	3
Associated DSHS Medical Clients	10	9
Family Medical	8	8
Children's Medical and SCHIP	0	0
Pregnant Women	2	1
Persons with Disabilities	0	0
Other Coverage	0	0
Monthly Medical and MH Expenditures - All Funds	\$3,808	\$2,945
General Fund-State	\$1,414	\$1,088
General Fund-Federal	\$2,394	\$1,857
Health Services Account	\$0	\$0

Non-client persons with DSHS-covered dependents

	January 2010	April 2010
Number of Employed Persons	23	20
Number Employed 0-91 Days with Firm	0	0
Number Employed 92-365 Days with Firm	1	0
Number Employed 366+ Days with Firm	22	20
Associated DSHS Medical Clients	46	41
Family Medical	0	0
Children's Medical and SCHIP	45	40
Pregnant Women	1	1
Persons with Disabilities	0	0
Other Coverage	0	0
Monthly Medical and MH Expenditures - All Funds	\$7,963	\$7,139
General Fund-State	\$2,853	\$2,559
General Fund-Federal	\$5,110	\$4,580
Health Services Account	\$0	\$0

TOTAL

	January 2010	April 2010
Number of Employed Clients/Persons	27	23
Number Employed 0-91 Days with Firm	0	0
Number Employed 92-365 Days with Firm	2	0
Number Employed 366+ Days with Firm	25	23
Associated DSHS Medical Clients	56	50
Family Medical	8	8
Children's Medical and SCHIP	45	40
Pregnant Women	3	2
Persons with Disabilities	0	0
Other Coverage	0	0
Monthly Medical and MH Expenditures - All Funds	\$11,771	\$10,085
General Fund-State	\$4,267	\$3,647
General Fund-Federal	\$7,504	\$6,437
Health Services Account	\$0	\$0

DATA SOURCES: This report is based on the analysis of Automated Client Eligibility System (ACES) employer name data linked to Medicaid Management Information System eligibility data. ACES employer name information does not permit the identification of separately owned franchises operating under the same business name. The employer name information used in this report is self-reported; it is not a required element of the application for public assistance and is not independently verified by DSHS.

623. PROVIDENCE HOSPITAL

Clients or persons with dependents with DSHS medical coverage, by type of DSHS coverage

Associated DSHS medical clients and estimated medical and mental health expenditures

PREPARED BY: DSHS Research and Data Analysis Division, March 2011

DSHS employed clients and their DSHS-covered dependents

	January 2010	April 2010
Number of Employed Clients	6	6
Number Employed 0-91 Days with Firm	3	3
Number Employed 92-365 Days with Firm	3	2
Number Employed 366+ Days with Firm	0	1
Associated DSHS Medical Clients	14	13
Family Medical	14	12
Children's Medical and SCHIP	0	0
Pregnant Women	0	1
Persons with Disabilities	0	0
Other Coverage	0	0
Monthly Medical and MH Expenditures - All Funds	\$3,643	\$3,983
General Fund-State	\$1,333	\$1,468
General Fund-Federal	\$2,310	\$2,515
Health Services Account	\$0	\$0

Non-client persons with DSHS-covered dependents

	January 2010	April 2010
Number of Employed Persons	18	20
Number Employed 0-91 Days with Firm	1	0
Number Employed 92-365 Days with Firm	2	5
Number Employed 366+ Days with Firm	15	15
Associated DSHS Medical Clients	39	42
Family Medical	0	2
Children's Medical and SCHIP	38	40
Pregnant Women	1	0
Persons with Disabilities	0	0
Other Coverage	0	0
Monthly Medical and MH Expenditures - All Funds	\$6,849	\$6,799
General Fund-State	\$2,456	\$2,424
General Fund-Federal	\$4,393	\$4,375
Health Services Account	\$0	\$0

TOTAL

	January 2010	April 2010
Number of Employed Clients/Persons	24	26
Number Employed 0-91 Days with Firm	4	3
Number Employed 92-365 Days with Firm	5	7
Number Employed 366+ Days with Firm	15	16
Associated DSHS Medical Clients	53	55
Family Medical	14	14
Children's Medical and SCHIP	38	40
Pregnant Women	1	1
Persons with Disabilities	0	0
Other Coverage	0	0
Monthly Medical and MH Expenditures - All Funds	\$10,492	\$10,782
General Fund-State	\$3,790	\$3,892
General Fund-Federal	\$6,703	\$6,890
Health Services Account	\$0	\$0

DATA SOURCES: This report is based on the analysis of Automated Client Eligibility System (ACES) employer name data linked to Medicaid Management Information System eligibility data. ACES employer name information does not permit the identification of separately owned franchises operating under the same business name. The employer name information used in this report is self-reported; it is not a required element of the application for public assistance and is not independently verified by DSHS.

623. SUMMIT DRYWALL INC

Clients or persons with dependents with DSHS medical coverage, by type of DSHS coverage

Associated DSHS medical clients and estimated medical and mental health expenditures

PREPARED BY: DSHS Research and Data Analysis Division, March 2011

DSHS employed clients and their DSHS-covered dependents

	January 2010	April 2010
Number of Employed Clients	0	0
Number Employed 0-91 Days with Firm	0	0
Number Employed 92-365 Days with Firm	0	0
Number Employed 366+ Days with Firm	0	0
Associated DSHS Medical Clients	0	0
Family Medical	0	0
Children's Medical and SCHIP	0	0
Pregnant Women	0	0
Persons with Disabilities	0	0
Other Coverage	0	0
Monthly Medical and MH Expenditures - All Funds	\$0	\$0
General Fund-State	\$0	\$0
General Fund-Federal	\$0	\$0
Health Services Account	\$0	\$0

Non-client persons with DSHS-covered dependents

	January 2010	April 2010
Number of Employed Persons	23	27
Number Employed 0-91 Days with Firm	0	1
Number Employed 92-365 Days with Firm	3	2
Number Employed 366+ Days with Firm	20	24
Associated DSHS Medical Clients	50	55
Family Medical	1	3
Children's Medical and SCHIP	48	50
Pregnant Women	1	2
Persons with Disabilities	0	0
Other Coverage	0	0
Monthly Medical and MH Expenditures - All Funds	\$8,137	\$9,864
General Fund-State	\$3,649	\$4,232
General Fund-Federal	\$4,488	\$5,632
Health Services Account	\$0	\$0

TOTAL

	January 2010	April 2010
Number of Employed Clients/Persons	23	27
Number Employed 0-91 Days with Firm	0	1
Number Employed 92-365 Days with Firm	3	2
Number Employed 366+ Days with Firm	20	24
Associated DSHS Medical Clients	50	55
Family Medical	1	3
Children's Medical and SCHIP	48	50
Pregnant Women	1	2
Persons with Disabilities	0	0
Other Coverage	0	0
Monthly Medical and MH Expenditures - All Funds	\$8,137	\$9,864
General Fund-State	\$3,649	\$4,232
General Fund-Federal	\$4,488	\$5,632
Health Services Account	\$0	\$0

DATA SOURCES: This report is based on the analysis of Automated Client Eligibility System (ACES) employer name data linked to Medicaid Management Information System eligibility data. ACES employer name information does not permit the identification of separately owned franchises operating under the same business name. The employer name information used in this report is self-reported; it is not a required element of the application for public assistance and is not independently verified by DSHS.

623. WESTERN MATERIALS

Clients or persons with dependents with DSHS medical coverage, by type of DSHS coverage

Associated DSHS medical clients and estimated medical and mental health expenditures

PREPARED BY: DSHS Research and Data Analysis Division, March 2011

DSHS employed clients and their DSHS-covered dependents

	January 2010	April 2010
Number of Employed Clients	0	1
Number Employed 0-91 Days with Firm	0	0
Number Employed 92-365 Days with Firm	0	0
Number Employed 366+ Days with Firm	0	1
Associated DSHS Medical Clients	0	7
Family Medical	0	7
Children's Medical and SCHIP	0	0
Pregnant Women	0	0
Persons with Disabilities	0	0
Other Coverage	0	0
Monthly Medical and MH Expenditures - All Funds	\$0	\$1,818
General Fund-State	\$0	\$665
General Fund-Federal	\$0	\$1,152
Health Services Account	\$0	\$0

Non-client persons with DSHS-covered dependents

	January 2010	April 2010
Number of Employed Persons	25	24
Number Employed 0-91 Days with Firm	1	0
Number Employed 92-365 Days with Firm	1	1
Number Employed 366+ Days with Firm	23	23
Associated DSHS Medical Clients	60	62
Family Medical	0	0
Children's Medical and SCHIP	60	62
Pregnant Women	0	0
Persons with Disabilities	0	0
Other Coverage	0	0
Monthly Medical and MH Expenditures - All Funds	\$9,771	\$10,061
General Fund-State	\$3,485	\$3,588
General Fund-Federal	\$6,286	\$6,473
Health Services Account	\$0	\$0

TOTAL

	January 2010	April 2010
Number of Employed Clients/Persons	25	25
Number Employed 0-91 Days with Firm	1	0
Number Employed 92-365 Days with Firm	1	1
Number Employed 366+ Days with Firm	23	24
Associated DSHS Medical Clients	60	69
Family Medical	0	7
Children's Medical and SCHIP	60	62
Pregnant Women	0	0
Persons with Disabilities	0	0
Other Coverage	0	0
Monthly Medical and MH Expenditures - All Funds	\$9,771	\$11,879
General Fund-State	\$3,485	\$4,253
General Fund-Federal	\$6,286	\$7,626
Health Services Account	\$0	\$0

DATA SOURCES: This report is based on the analysis of Automated Client Eligibility System (ACES) employer name data linked to Medicaid Management Information System eligibility data. ACES employer name information does not permit the identification of separately owned franchises operating under the same business name. The employer name information used in this report is self-reported; it is not a required element of the application for public assistance and is not independently verified by DSHS.

628. BOISE CASCADE

Clients or persons with dependents with DSHS medical coverage, by type of DSHS coverage

Associated DSHS medical clients and estimated medical and mental health expenditures

PREPARED BY: DSHS Research and Data Analysis Division, March 2011

DSHS employed clients and their DSHS-covered dependents

	January 2010	April 2010
Number of Employed Clients	0	0
Number Employed 0-91 Days with Firm	0	0
Number Employed 92-365 Days with Firm	0	0
Number Employed 366+ Days with Firm	0	0
Associated DSHS Medical Clients	0	0
Family Medical	0	0
Children's Medical and SCHIP	0	0
Pregnant Women	0	0
Persons with Disabilities	0	0
Other Coverage	0	0
Monthly Medical and MH Expenditures - All Funds	\$0	\$0
General Fund-State	\$0	\$0
General Fund-Federal	\$0	\$0
Health Services Account	\$0	\$0

Non-client persons with DSHS-covered dependents

	January 2010	April 2010
Number of Employed Persons	24	24
Number Employed 0-91 Days with Firm	0	0
Number Employed 92-365 Days with Firm	2	1
Number Employed 366+ Days with Firm	22	23
Associated DSHS Medical Clients	51	55
Family Medical	0	0
Children's Medical and SCHIP	50	53
Pregnant Women	1	2
Persons with Disabilities	0	0
Other Coverage	0	0
Monthly Medical and MH Expenditures - All Funds	\$8,926	\$10,243
General Fund-State	\$3,258	\$3,745
General Fund-Federal	\$5,668	\$6,498
Health Services Account	\$0	\$0

TOTAL

	January 2010	April 2010
Number of Employed Clients/Persons	24	24
Number Employed 0-91 Days with Firm	0	0
Number Employed 92-365 Days with Firm	2	1
Number Employed 366+ Days with Firm	22	23
Associated DSHS Medical Clients	51	55
Family Medical	0	0
Children's Medical and SCHIP	50	53
Pregnant Women	1	2
Persons with Disabilities	0	0
Other Coverage	0	0
Monthly Medical and MH Expenditures - All Funds	\$8,926	\$10,243
General Fund-State	\$3,258	\$3,745
General Fund-Federal	\$5,668	\$6,498
Health Services Account	\$0	\$0

DATA SOURCES: This report is based on the analysis of Automated Client Eligibility System (ACES) employer name data linked to Medicaid Management Information System eligibility data. ACES employer name information does not permit the identification of separately owned franchises operating under the same business name. The employer name information used in this report is self-reported; it is not a required element of the application for public assistance and is not independently verified by DSHS.

628. CHECKMATE

Clients or persons with dependents with DSHS medical coverage, by type of DSHS coverage

Associated DSHS medical clients and estimated medical and mental health expenditures

PREPARED BY: DSHS Research and Data Analysis Division, March 2011

DSHS employed clients and their DSHS-covered dependents

	January 2010	April 2010
Number of Employed Clients	14	9
Number Employed 0-91 Days with Firm	2	0
Number Employed 92-365 Days with Firm	5	2
Number Employed 366+ Days with Firm	7	7
Associated DSHS Medical Clients	28	15
Family Medical	17	9
Children's Medical and SCHIP	8	6
Pregnant Women	3	0
Persons with Disabilities	0	0
Other Coverage	0	0
Monthly Medical and MH Expenditures - All Funds	\$8,360	\$3,352
General Fund-State	\$3,079	\$1,218
General Fund-Federal	\$5,281	\$2,134
Health Services Account	\$0	\$0

Non-client persons with DSHS-covered dependents

	January 2010	April 2010
Number of Employed Persons	15	10
Number Employed 0-91 Days with Firm	0	0
Number Employed 92-365 Days with Firm	2	2
Number Employed 366+ Days with Firm	13	8
Associated DSHS Medical Clients	24	19
Family Medical	0	0
Children's Medical and SCHIP	24	19
Pregnant Women	0	0
Persons with Disabilities	0	0
Other Coverage	0	0
Monthly Medical and MH Expenditures - All Funds	\$3,956	\$3,132
General Fund-State	\$1,412	\$1,118
General Fund-Federal	\$2,544	\$2,014
Health Services Account	\$0	\$0

TOTAL

	January 2010	April 2010
Number of Employed Clients/Persons	29	19
Number Employed 0-91 Days with Firm	2	0
Number Employed 92-365 Days with Firm	7	4
Number Employed 366+ Days with Firm	20	15
Associated DSHS Medical Clients	52	34
Family Medical	17	9
Children's Medical and SCHIP	32	25
Pregnant Women	3	0
Persons with Disabilities	0	0
Other Coverage	0	0
Monthly Medical and MH Expenditures - All Funds	\$12,316	\$6,484
General Fund-State	\$4,491	\$2,336
General Fund-Federal	\$7,825	\$4,148
Health Services Account	\$0	\$0

DATA SOURCES: This report is based on the analysis of Automated Client Eligibility System (ACES) employer name data linked to Medicaid Management Information System eligibility data. ACES employer name information does not permit the identification of separately owned franchises operating under the same business name. The employer name information used in this report is self-reported; it is not a required element of the application for public assistance and is not independently verified by DSHS.

628. COLUMBIA BASIN NURSERY

Clients or persons with dependents with DSHS medical coverage, by type of DSHS coverage

Associated DSHS medical clients and estimated medical and mental health expenditures

PREPARED BY: DSHS Research and Data Analysis Division, March 2011

DSHS employed clients and their DSHS-covered dependents

	January 2010	April 2010
Number of Employed Clients	4	2
Number Employed 0-91 Days with Firm	0	0
Number Employed 92-365 Days with Firm	1	1
Number Employed 366+ Days with Firm	3	1
Associated DSHS Medical Clients	6	0
Family Medical	4	0
Children's Medical and SCHIP	0	0
Pregnant Women	1	0
Persons with Disabilities	0	0
Other Coverage	1	0
Monthly Medical and MH Expenditures - All Funds	\$2,174	\$0
General Fund-State	\$855	\$0
General Fund-Federal	\$1,320	\$0
Health Services Account	\$0	\$0

Non-client persons with DSHS-covered dependents

	January 2010	April 2010
Number of Employed Persons	18	24
Number Employed 0-91 Days with Firm	0	2
Number Employed 92-365 Days with Firm	1	4
Number Employed 366+ Days with Firm	17	18
Associated DSHS Medical Clients	39	50
Family Medical	5	5
Children's Medical and SCHIP	32	43
Pregnant Women	2	2
Persons with Disabilities	0	0
Other Coverage	0	0
Monthly Medical and MH Expenditures - All Funds	\$7,929	\$9,384
General Fund-State	\$3,214	\$4,069
General Fund-Federal	\$4,715	\$5,315
Health Services Account	\$0	\$0

TOTAL

	January 2010	April 2010
Number of Employed Clients/Persons	22	26
Number Employed 0-91 Days with Firm	0	2
Number Employed 92-365 Days with Firm	2	5
Number Employed 366+ Days with Firm	20	19
Associated DSHS Medical Clients	45	50
Family Medical	9	5
Children's Medical and SCHIP	32	43
Pregnant Women	3	2
Persons with Disabilities	0	0
Other Coverage	1	0
Monthly Medical and MH Expenditures - All Funds	\$10,103	\$9,384
General Fund-State	\$4,069	\$4,069
General Fund-Federal	\$6,035	\$5,315
Health Services Account	\$0	\$0

DATA SOURCES: This report is based on the analysis of Automated Client Eligibility System (ACES) employer name data linked to Medicaid Management Information System eligibility data. ACES employer name information does not permit the identification of separately owned franchises operating under the same business name. The employer name information used in this report is self-reported; it is not a required element of the application for public assistance and is not independently verified by DSHS.

631. BECHTEL

Clients or persons with dependents with DSHS medical coverage, by type of DSHS coverage

Associated DSHS medical clients and estimated medical and mental health expenditures

PREPARED BY: DSHS Research and Data Analysis Division, March 2011

DSHS employed clients and their DSHS-covered dependents

	January 2010	April 2010
Number of Employed Clients	1	1
Number Employed 0-91 Days with Firm	0	0
Number Employed 92-365 Days with Firm	0	0
Number Employed 366+ Days with Firm	1	1
Associated DSHS Medical Clients	0	0
Family Medical	0	0
Children's Medical and SCHIP	0	0
Pregnant Women	0	0
Persons with Disabilities	0	0
Other Coverage	0	0
Monthly Medical and MH Expenditures - All Funds	\$0	\$0
General Fund-State	\$0	\$0
General Fund-Federal	\$0	\$0
Health Services Account	\$0	\$0

Non-client persons with DSHS-covered dependents

	January 2010	April 2010
Number of Employed Persons	24	21
Number Employed 0-91 Days with Firm	0	0
Number Employed 92-365 Days with Firm	2	1
Number Employed 366+ Days with Firm	22	20
Associated DSHS Medical Clients	72	67
Family Medical	1	2
Children's Medical and SCHIP	71	65
Pregnant Women	0	0
Persons with Disabilities	0	0
Other Coverage	0	0
Monthly Medical and MH Expenditures - All Funds	\$11,810	\$11,078
General Fund-State	\$4,214	\$3,956
General Fund-Federal	\$7,595	\$7,123
Health Services Account	\$0	\$0

TOTAL

	January 2010	April 2010
Number of Employed Clients/Persons	25	22
Number Employed 0-91 Days with Firm	0	0
Number Employed 92-365 Days with Firm	2	1
Number Employed 366+ Days with Firm	23	21
Associated DSHS Medical Clients	72	67
Family Medical	1	2
Children's Medical and SCHIP	71	65
Pregnant Women	0	0
Persons with Disabilities	0	0
Other Coverage	0	0
Monthly Medical and MH Expenditures - All Funds	\$11,810	\$11,078
General Fund-State	\$4,214	\$3,956
General Fund-Federal	\$7,595	\$7,123
Health Services Account	\$0	\$0

DATA SOURCES: This report is based on the analysis of Automated Client Eligibility System (ACES) employer name data linked to Medicaid Management Information System eligibility data. ACES employer name information does not permit the identification of separately owned franchises operating under the same business name. The employer name information used in this report is self-reported; it is not a required element of the application for public assistance and is not independently verified by DSHS.

631. OORD DAIRY

Clients or persons with dependents with DSHS medical coverage, by type of DSHS coverage

Associated DSHS medical clients and estimated medical and mental health expenditures

PREPARED BY: DSHS Research and Data Analysis Division, March 2011

DSHS employed clients and their DSHS-covered dependents

	January 2010	April 2010
Number of Employed Clients	0	0
Number Employed 0-91 Days with Firm	0	0
Number Employed 92-365 Days with Firm	0	0
Number Employed 366+ Days with Firm	0	0
Associated DSHS Medical Clients	0	0
Family Medical	0	0
Children's Medical and SCHIP	0	0
Pregnant Women	0	0
Persons with Disabilities	0	0
Other Coverage	0	0
Monthly Medical and MH Expenditures - All Funds	\$0	\$0
General Fund-State	\$0	\$0
General Fund-Federal	\$0	\$0
Health Services Account	\$0	\$0

Non-client persons with DSHS-covered dependents

	January 2010	April 2010
Number of Employed Persons	23	24
Number Employed 0-91 Days with Firm	0	0
Number Employed 92-365 Days with Firm	1	0
Number Employed 366+ Days with Firm	22	24
Associated DSHS Medical Clients	56	62
Family Medical	5	5
Children's Medical and SCHIP	50	55
Pregnant Women	1	2
Persons with Disabilities	0	0
Other Coverage	0	0
Monthly Medical and MH Expenditures - All Funds	\$10,034	\$11,681
General Fund-State	\$3,832	\$4,438
General Fund-Federal	\$6,201	\$7,243
Health Services Account	\$0	\$0

TOTAL

	January 2010	April 2010
Number of Employed Clients/Persons	23	24
Number Employed 0-91 Days with Firm	0	0
Number Employed 92-365 Days with Firm	1	0
Number Employed 366+ Days with Firm	22	24
Associated DSHS Medical Clients	56	62
Family Medical	5	5
Children's Medical and SCHIP	50	55
Pregnant Women	1	2
Persons with Disabilities	0	0
Other Coverage	0	0
Monthly Medical and MH Expenditures - All Funds	\$10,034	\$11,681
General Fund-State	\$3,832	\$4,438
General Fund-Federal	\$6,201	\$7,243
Health Services Account	\$0	\$0

DATA SOURCES: This report is based on the analysis of Automated Client Eligibility System (ACES) employer name data linked to Medicaid Management Information System eligibility data. ACES employer name information does not permit the identification of separately owned franchises operating under the same business name. The employer name information used in this report is self-reported; it is not a required element of the application for public assistance and is not independently verified by DSHS.

631. PAWN X-CHANGE

Clients or persons with dependents with DSHS medical coverage, by type of DSHS coverage

Associated DSHS medical clients and estimated medical and mental health expenditures

PREPARED BY: DSHS Research and Data Analysis Division, March 2011

DSHS employed clients and their DSHS-covered dependents

	January 2010	April 2010
Number of Employed Clients	12	7
Number Employed 0-91 Days with Firm	1	1
Number Employed 92-365 Days with Firm	5	2
Number Employed 366+ Days with Firm	6	4
Associated DSHS Medical Clients	25	13
Family Medical	18	9
Children's Medical and SCHIP	3	2
Pregnant Women	4	2
Persons with Disabilities	0	0
Other Coverage	0	0
Monthly Medical and MH Expenditures - All Funds	\$8,633	\$4,395
General Fund-State	\$3,197	\$1,626
General Fund-Federal	\$5,437	\$2,769
Health Services Account	\$0	\$0

Non-client persons with DSHS-covered dependents

	January 2010	April 2010
Number of Employed Persons	12	16
Number Employed 0-91 Days with Firm	0	0
Number Employed 92-365 Days with Firm	5	6
Number Employed 366+ Days with Firm	7	10
Associated DSHS Medical Clients	25	31
Family Medical	0	0
Children's Medical and SCHIP	25	31
Pregnant Women	0	0
Persons with Disabilities	0	0
Other Coverage	0	0
Monthly Medical and MH Expenditures - All Funds	\$4,121	\$5,110
General Fund-State	\$1,471	\$1,824
General Fund-Federal	\$2,650	\$3,286
Health Services Account	\$0	\$0

TOTAL

	January 2010	April 2010
Number of Employed Clients/Persons	24	23
Number Employed 0-91 Days with Firm	1	1
Number Employed 92-365 Days with Firm	10	8
Number Employed 366+ Days with Firm	13	14
Associated DSHS Medical Clients	50	44
Family Medical	18	9
Children's Medical and SCHIP	28	33
Pregnant Women	4	2
Persons with Disabilities	0	0
Other Coverage	0	0
Monthly Medical and MH Expenditures - All Funds	\$12,754	\$9,505
General Fund-State	\$4,668	\$3,451
General Fund-Federal	\$8,086	\$6,054
Health Services Account	\$0	\$0

DATA SOURCES: This report is based on the analysis of Automated Client Eligibility System (ACES) employer name data linked to Medicaid Management Information System eligibility data. ACES employer name information does not permit the identification of separately owned franchises operating under the same business name. The employer name information used in this report is self-reported; it is not a required element of the application for public assistance and is not independently verified by DSHS.

631. UNION GOSPEL MISSION

Clients or persons with dependents with DSHS medical coverage, by type of DSHS coverage

Associated DSHS medical clients and estimated medical and mental health expenditures

PREPARED BY: DSHS Research and Data Analysis Division, March 2011

DSHS employed clients and their DSHS-covered dependents

	January 2010	April 2010
Number of Employed Clients	12	10
Number Employed 0-91 Days with Firm	7	3
Number Employed 92-365 Days with Firm	2	4
Number Employed 366+ Days with Firm	3	3
Associated DSHS Medical Clients	33	24
Family Medical	32	24
Children's Medical and SCHIP	1	0
Pregnant Women	0	0
Persons with Disabilities	0	0
Other Coverage	0	0
Monthly Medical and MH Expenditures - All Funds	\$8,504	\$6,241
General Fund-State	\$3,111	\$2,284
General Fund-Federal	\$5,393	\$3,957
Health Services Account	\$0	\$0

Non-client persons with DSHS-covered dependents

	January 2010	April 2010
Number of Employed Persons	12	13
Number Employed 0-91 Days with Firm	0	0
Number Employed 92-365 Days with Firm	2	2
Number Employed 366+ Days with Firm	10	11
Associated DSHS Medical Clients	21	22
Family Medical	0	0
Children's Medical and SCHIP	20	21
Pregnant Women	1	1
Persons with Disabilities	0	0
Other Coverage	0	0
Monthly Medical and MH Expenditures - All Funds	\$4,159	\$4,324
General Fund-State	\$1,503	\$1,562
General Fund-Federal	\$2,656	\$2,762
Health Services Account	\$0	\$0

TOTAL

	January 2010	April 2010
Number of Employed Clients/Persons	24	23
Number Employed 0-91 Days with Firm	7	3
Number Employed 92-365 Days with Firm	4	6
Number Employed 366+ Days with Firm	13	14
Associated DSHS Medical Clients	54	46
Family Medical	32	24
Children's Medical and SCHIP	21	21
Pregnant Women	1	1
Persons with Disabilities	0	0
Other Coverage	0	0
Monthly Medical and MH Expenditures - All Funds	\$12,663	\$10,565
General Fund-State	\$4,614	\$3,846
General Fund-Federal	\$8,049	\$6,719
Health Services Account	\$0	\$0

DATA SOURCES: This report is based on the analysis of Automated Client Eligibility System (ACES) employer name data linked to Medicaid Management Information System eligibility data. ACES employer name information does not permit the identification of separately owned franchises operating under the same business name. The employer name information used in this report is self-reported; it is not a required element of the application for public assistance and is not independently verified by DSHS.

635. FRITO-LAY

Clients or persons with dependents with DSHS medical coverage, by type of DSHS coverage

Associated DSHS medical clients and estimated medical and mental health expenditures

PREPARED BY: DSHS Research and Data Analysis Division, March 2011

DSHS employed clients and their DSHS-covered dependents

	January 2010	April 2010
Number of Employed Clients	5	2
Number Employed 0-91 Days with Firm	1	0
Number Employed 92-365 Days with Firm	3	1
Number Employed 366+ Days with Firm	1	1
Associated DSHS Medical Clients	13	1
Family Medical	9	1
Children's Medical and SCHIP	4	0
Pregnant Women	0	0
Persons with Disabilities	0	0
Other Coverage	0	0
Monthly Medical and MH Expenditures - All Funds	\$3,007	\$265
General Fund-State	\$1,095	\$97
General Fund-Federal	\$1,913	\$168
Health Services Account	\$0	\$0

Non-client persons with DSHS-covered dependents

	January 2010	April 2010
Number of Employed Persons	18	21
Number Employed 0-91 Days with Firm	0	1
Number Employed 92-365 Days with Firm	3	6
Number Employed 366+ Days with Firm	15	14
Associated DSHS Medical Clients	41	56
Family Medical	0	0
Children's Medical and SCHIP	41	56
Pregnant Women	0	0
Persons with Disabilities	0	0
Other Coverage	0	0
Monthly Medical and MH Expenditures - All Funds	\$6,560	\$9,033
General Fund-State	\$2,337	\$3,220
General Fund-Federal	\$4,223	\$5,813
Health Services Account	\$0	\$0

TOTAL

	January 2010	April 2010
Number of Employed Clients/Persons	23	23
Number Employed 0-91 Days with Firm	1	1
Number Employed 92-365 Days with Firm	6	7
Number Employed 366+ Days with Firm	16	15
Associated DSHS Medical Clients	54	57
Family Medical	9	1
Children's Medical and SCHIP	45	56
Pregnant Women	0	0
Persons with Disabilities	0	0
Other Coverage	0	0
Monthly Medical and MH Expenditures - All Funds	\$9,567	\$9,298
General Fund-State	\$3,432	\$3,317
General Fund-Federal	\$6,136	\$5,981
Health Services Account	\$0	\$0

DATA SOURCES: This report is based on the analysis of Automated Client Eligibility System (ACES) employer name data linked to Medicaid Management Information System eligibility data. ACES employer name information does not permit the identification of separately owned franchises operating under the same business name. The employer name information used in this report is self-reported; it is not a required element of the application for public assistance and is not independently verified by DSHS.

635. LIFE FORCE SERVICES

Clients or persons with dependents with DSHS medical coverage, by type of DSHS coverage

Associated DSHS medical clients and estimated medical and mental health expenditures

PREPARED BY: DSHS Research and Data Analysis Division, March 2011

DSHS employed clients and their DSHS-covered dependents

	January 2010	April 2010
Number of Employed Clients	9	8
Number Employed 0-91 Days with Firm	2	0
Number Employed 92-365 Days with Firm	5	5
Number Employed 366+ Days with Firm	2	3
Associated DSHS Medical Clients	29	29
Family Medical	22	22
Children's Medical and SCHIP	3	4
Pregnant Women	4	2
Persons with Disabilities	0	1
Other Coverage	0	0
Monthly Medical and MH Expenditures - All Funds	\$9,679	\$8,902
General Fund-State	\$3,579	\$3,282
General Fund-Federal	\$6,099	\$5,619
Health Services Account	\$0	\$1

Non-client persons with DSHS-covered dependents

	January 2010	April 2010
Number of Employed Persons	16	13
Number Employed 0-91 Days with Firm	0	1
Number Employed 92-365 Days with Firm	5	3
Number Employed 366+ Days with Firm	11	9
Associated DSHS Medical Clients	28	24
Family Medical	0	0
Children's Medical and SCHIP	26	23
Pregnant Women	1	1
Persons with Disabilities	1	0
Other Coverage	0	0
Monthly Medical and MH Expenditures - All Funds	\$5,940	\$4,654
General Fund-State	\$2,155	\$1,679
General Fund-Federal	\$3,784	\$2,974
Health Services Account	\$1	\$0

TOTAL

	January 2010	April 2010
Number of Employed Clients/Persons	25	21
Number Employed 0-91 Days with Firm	2	1
Number Employed 92-365 Days with Firm	10	8
Number Employed 366+ Days with Firm	13	12
Associated DSHS Medical Clients	57	53
Family Medical	22	22
Children's Medical and SCHIP	29	27
Pregnant Women	5	3
Persons with Disabilities	1	1
Other Coverage	0	0
Monthly Medical and MH Expenditures - All Funds	\$15,618	\$13,556
General Fund-State	\$5,735	\$4,962
General Fund-Federal	\$9,883	\$8,593
Health Services Account	\$1	\$1

DATA SOURCES: This report is based on the analysis of Automated Client Eligibility System (ACES) employer name data linked to Medicaid Management Information System eligibility data. ACES employer name information does not permit the identification of separately owned franchises operating under the same business name. The employer name information used in this report is self-reported; it is not a required element of the application for public assistance and is not independently verified by DSHS.

635. PRINCE TELECOM INC

Clients or persons with dependents with DSHS medical coverage, by type of DSHS coverage

Associated DSHS medical clients and estimated medical and mental health expenditures

PREPARED BY: DSHS Research and Data Analysis Division, March 2011

DSHS employed clients and their DSHS-covered dependents

	January 2010	April 2010
Number of Employed Clients	2	2
Number Employed 0-91 Days with Firm	0	0
Number Employed 92-365 Days with Firm	0	1
Number Employed 366+ Days with Firm	2	1
Associated DSHS Medical Clients	5	12
Family Medical	5	12
Children's Medical and SCHIP	0	0
Pregnant Women	0	0
Persons with Disabilities	0	0
Other Coverage	0	0
Monthly Medical and MH Expenditures - All Funds	\$1,303	\$3,120
General Fund-State	\$477	\$1,142
General Fund-Federal	\$826	\$1,978
Health Services Account	\$0	\$0

Non-client persons with DSHS-covered dependents

	January 2010	April 2010
Number of Employed Persons	21	21
Number Employed 0-91 Days with Firm	2	0
Number Employed 92-365 Days with Firm	6	6
Number Employed 366+ Days with Firm	13	15
Associated DSHS Medical Clients	44	41
Family Medical	0	0
Children's Medical and SCHIP	42	39
Pregnant Women	2	2
Persons with Disabilities	0	0
Other Coverage	0	0
Monthly Medical and MH Expenditures - All Funds	\$8,252	\$7,837
General Fund-State	\$2,972	\$2,826
General Fund-Federal	\$5,280	\$5,011
Health Services Account	\$0	\$0

TOTAL

	January 2010	April 2010
Number of Employed Clients/Persons	23	23
Number Employed 0-91 Days with Firm	2	0
Number Employed 92-365 Days with Firm	6	7
Number Employed 366+ Days with Firm	15	16
Associated DSHS Medical Clients	49	53
Family Medical	5	12
Children's Medical and SCHIP	42	39
Pregnant Women	2	2
Persons with Disabilities	0	0
Other Coverage	0	0
Monthly Medical and MH Expenditures - All Funds	\$9,555	\$10,957
General Fund-State	\$3,449	\$3,968
General Fund-Federal	\$6,106	\$6,989
Health Services Account	\$0	\$0

DATA SOURCES: This report is based on the analysis of Automated Client Eligibility System (ACES) employer name data linked to Medicaid Management Information System eligibility data. ACES employer name information does not permit the identification of separately owned franchises operating under the same business name. The employer name information used in this report is self-reported; it is not a required element of the application for public assistance and is not independently verified by DSHS.

635. SPOKANE INDUSTRIES

Clients or persons with dependents with DSHS medical coverage, by type of DSHS coverage

Associated DSHS medical clients and estimated medical and mental health expenditures

PREPARED BY: DSHS Research and Data Analysis Division, March 2011

DSHS employed clients and their DSHS-covered dependents

	January 2010	April 2010
Number of Employed Clients	1	1
Number Employed 0-91 Days with Firm	0	0
Number Employed 92-365 Days with Firm	0	0
Number Employed 366+ Days with Firm	1	1
Associated DSHS Medical Clients	4	4
Family Medical	4	4
Children's Medical and SCHIP	0	0
Pregnant Women	0	0
Persons with Disabilities	0	0
Other Coverage	0	0
Monthly Medical and MH Expenditures - All Funds	\$1,045	\$1,045
General Fund-State	\$383	\$383
General Fund-Federal	\$663	\$663
Health Services Account	\$0	\$0

Non-client persons with DSHS-covered dependents

	January 2010	April 2010
Number of Employed Persons	22	22
Number Employed 0-91 Days with Firm	0	0
Number Employed 92-365 Days with Firm	3	1
Number Employed 366+ Days with Firm	19	21
Associated DSHS Medical Clients	50	50
Family Medical	0	0
Children's Medical and SCHIP	47	48
Pregnant Women	2	1
Persons with Disabilities	1	1
Other Coverage	0	0
Monthly Medical and MH Expenditures - All Funds	\$10,481	\$9,783
General Fund-State	\$3,806	\$3,539
General Fund-Federal	\$6,674	\$6,244
Health Services Account	\$1	\$1

TOTAL

	January 2010	April 2010
Number of Employed Clients/Persons	23	23
Number Employed 0-91 Days with Firm	0	0
Number Employed 92-365 Days with Firm	3	1
Number Employed 366+ Days with Firm	20	22
Associated DSHS Medical Clients	54	54
Family Medical	4	4
Children's Medical and SCHIP	47	48
Pregnant Women	2	1
Persons with Disabilities	1	1
Other Coverage	0	0
Monthly Medical and MH Expenditures - All Funds	\$11,526	\$10,829
General Fund-State	\$4,188	\$3,921
General Fund-Federal	\$7,337	\$6,906
Health Services Account	\$1	\$1

DATA SOURCES: This report is based on the analysis of Automated Client Eligibility System (ACES) employer name data linked to Medicaid Management Information System eligibility data. ACES employer name information does not permit the identification of separately owned franchises operating under the same business name. The employer name information used in this report is self-reported; it is not a required element of the application for public assistance and is not independently verified by DSHS.

639. EDWARD JONES

Clients or persons with dependents with DSHS medical coverage, by type of DSHS coverage

Associated DSHS medical clients and estimated medical and mental health expenditures

PREPARED BY: DSHS Research and Data Analysis Division, March 2011

DSHS employed clients and their DSHS-covered dependents

	January 2010	April 2010
Number of Employed Clients	2	1
Number Employed 0-91 Days with Firm	0	0
Number Employed 92-365 Days with Firm	1	0
Number Employed 366+ Days with Firm	1	1
Associated DSHS Medical Clients	3	3
Family Medical	0	0
Children's Medical and SCHIP	2	2
Pregnant Women	1	1
Persons with Disabilities	0	0
Other Coverage	0	0
Monthly Medical and MH Expenditures - All Funds	\$1,192	\$1,192
General Fund-State	\$444	\$444
General Fund-Federal	\$749	\$749
Health Services Account	\$0	\$0

Non-client persons with DSHS-covered dependents

	January 2010	April 2010
Number of Employed Persons	21	21
Number Employed 0-91 Days with Firm	1	0
Number Employed 92-365 Days with Firm	7	5
Number Employed 366+ Days with Firm	13	16
Associated DSHS Medical Clients	47	45
Family Medical	0	0
Children's Medical and SCHIP	46	44
Pregnant Women	1	1
Persons with Disabilities	0	0
Other Coverage	0	0
Monthly Medical and MH Expenditures - All Funds	\$8,247	\$7,917
General Fund-State	\$2,957	\$2,840
General Fund-Federal	\$5,290	\$5,078
Health Services Account	\$0	\$0

TOTAL

	January 2010	April 2010
Number of Employed Clients/Persons	23	22
Number Employed 0-91 Days with Firm	1	0
Number Employed 92-365 Days with Firm	8	5
Number Employed 366+ Days with Firm	14	17
Associated DSHS Medical Clients	50	48
Family Medical	0	0
Children's Medical and SCHIP	48	46
Pregnant Women	2	2
Persons with Disabilities	0	0
Other Coverage	0	0
Monthly Medical and MH Expenditures - All Funds	\$9,439	\$9,110
General Fund-State	\$3,401	\$3,283
General Fund-Federal	\$6,038	\$5,826
Health Services Account	\$0	\$0

DATA SOURCES: This report is based on the analysis of Automated Client Eligibility System (ACES) employer name data linked to Medicaid Management Information System eligibility data. ACES employer name information does not permit the identification of separately owned franchises operating under the same business name. The employer name information used in this report is self-reported; it is not a required element of the application for public assistance and is not independently verified by DSHS.

639. NEIGHBORHOOD HOUSE

Clients or persons with dependents with DSHS medical coverage, by type of DSHS coverage

Associated DSHS medical clients and estimated medical and mental health expenditures

PREPARED BY: DSHS Research and Data Analysis Division, March 2011

DSHS employed clients and their DSHS-covered dependents

	January 2010	April 2010
Number of Employed Clients	10	8
Number Employed 0-91 Days with Firm	1	0
Number Employed 92-365 Days with Firm	4	5
Number Employed 366+ Days with Firm	5	3
Associated DSHS Medical Clients	17	25
Family Medical	7	16
Children's Medical and SCHIP	7	7
Pregnant Women	2	1
Persons with Disabilities	1	1
Other Coverage	0	0
Monthly Medical and MH Expenditures - All Funds	\$5,504	\$6,974
General Fund-State	\$2,034	\$2,562
General Fund-Federal	\$3,469	\$4,411
Health Services Account	\$1	\$1

Non-client persons with DSHS-covered dependents

	January 2010	April 2010
Number of Employed Persons	13	14
Number Employed 0-91 Days with Firm	1	0
Number Employed 92-365 Days with Firm	3	3
Number Employed 366+ Days with Firm	9	11
Associated DSHS Medical Clients	26	27
Family Medical	0	0
Children's Medical and SCHIP	26	26
Pregnant Women	0	1
Persons with Disabilities	0	0
Other Coverage	0	0
Monthly Medical and MH Expenditures - All Funds	\$4,286	\$5,148
General Fund-State	\$1,530	\$1,856
General Fund-Federal	\$2,756	\$3,292
Health Services Account	\$0	\$0

TOTAL

	January 2010	April 2010
Number of Employed Clients/Persons	23	22
Number Employed 0-91 Days with Firm	2	0
Number Employed 92-365 Days with Firm	7	8
Number Employed 366+ Days with Firm	14	14
Associated DSHS Medical Clients	43	52
Family Medical	7	16
Children's Medical and SCHIP	33	33
Pregnant Women	2	2
Persons with Disabilities	1	1
Other Coverage	0	0
Monthly Medical and MH Expenditures - All Funds	\$9,789	\$12,122
General Fund-State	\$3,564	\$4,418
General Fund-Federal	\$6,224	\$7,703
Health Services Account	\$1	\$1

DATA SOURCES: This report is based on the analysis of Automated Client Eligibility System (ACES) employer name data linked to Medicaid Management Information System eligibility data. ACES employer name information does not permit the identification of separately owned franchises operating under the same business name. The employer name information used in this report is self-reported; it is not a required element of the application for public assistance and is not independently verified by DSHS.

639. PUGET SOUND NAVAL SHIPYARD

Clients or persons with dependents with DSHS medical coverage, by type of DSHS coverage

Associated DSHS medical clients and estimated medical and mental health expenditures

PREPARED BY: DSHS Research and Data Analysis Division, March 2011

DSHS employed clients and their DSHS-covered dependents

	January 2010	April 2010
Number of Employed Clients	6	6
Number Employed 0-91 Days with Firm	1	1
Number Employed 92-365 Days with Firm	2	2
Number Employed 366+ Days with Firm	3	3
Associated DSHS Medical Clients	16	17
Family Medical	8	7
Children's Medical and SCHIP	6	7
Pregnant Women	2	2
Persons with Disabilities	0	0
Other Coverage	0	1
Monthly Medical and MH Expenditures - All Funds	\$4,805	\$4,986
General Fund-State	\$1,770	\$1,884
General Fund-Federal	\$3,034	\$3,102
Health Services Account	\$0	\$0

Non-client persons with DSHS-covered dependents

	January 2010	April 2010
Number of Employed Persons	19	14
Number Employed 0-91 Days with Firm	0	0
Number Employed 92-365 Days with Firm	5	2
Number Employed 366+ Days with Firm	14	12
Associated DSHS Medical Clients	44	30
Family Medical	0	0
Children's Medical and SCHIP	43	30
Pregnant Women	1	0
Persons with Disabilities	0	0
Other Coverage	0	0
Monthly Medical and MH Expenditures - All Funds	\$7,851	\$4,885
General Fund-State	\$2,876	\$1,800
General Fund-Federal	\$4,975	\$3,085
Health Services Account	\$0	\$0

TOTAL

	January 2010	April 2010
Number of Employed Clients/Persons	25	20
Number Employed 0-91 Days with Firm	1	1
Number Employed 92-365 Days with Firm	7	4
Number Employed 366+ Days with Firm	17	15
Associated DSHS Medical Clients	60	47
Family Medical	8	7
Children's Medical and SCHIP	49	37
Pregnant Women	3	2
Persons with Disabilities	0	0
Other Coverage	0	1
Monthly Medical and MH Expenditures - All Funds	\$12,656	\$9,871
General Fund-State	\$4,646	\$3,684
General Fund-Federal	\$8,010	\$6,188
Health Services Account	\$0	\$0

DATA SOURCES: This report is based on the analysis of Automated Client Eligibility System (ACES) employer name data linked to Medicaid Management Information System eligibility data. ACES employer name information does not permit the identification of separately owned franchises operating under the same business name. The employer name information used in this report is self-reported; it is not a required element of the application for public assistance and is not independently verified by DSHS.

642. ARTHUR J DENHOED INC

Clients or persons with dependents with DSHS medical coverage, by type of DSHS coverage

Associated DSHS medical clients and estimated medical and mental health expenditures

PREPARED BY: DSHS Research and Data Analysis Division, March 2011

DSHS employed clients and their DSHS-covered dependents

	January 2010	April 2010
Number of Employed Clients	2	3
Number Employed 0-91 Days with Firm	0	1
Number Employed 92-365 Days with Firm	2	2
Number Employed 366+ Days with Firm	0	0
Associated DSHS Medical Clients	9	2
Family Medical	9	0
Children's Medical and SCHIP	0	1
Pregnant Women	0	1
Persons with Disabilities	0	0
Other Coverage	0	0
Monthly Medical and MH Expenditures - All Funds	\$2,325	\$1,027
General Fund-State	\$851	\$385
General Fund-Federal	\$1,474	\$643
Health Services Account	\$0	\$0

Non-client persons with DSHS-covered dependents

	January 2010	April 2010
Number of Employed Persons	15	24
Number Employed 0-91 Days with Firm	1	5
Number Employed 92-365 Days with Firm	6	6
Number Employed 366+ Days with Firm	8	13
Associated DSHS Medical Clients	35	52
Family Medical	12	19
Children's Medical and SCHIP	23	32
Pregnant Women	0	1
Persons with Disabilities	0	0
Other Coverage	0	0
Monthly Medical and MH Expenditures - All Funds	\$6,821	\$10,738
General Fund-State	\$2,519	\$4,175
General Fund-Federal	\$4,302	\$6,563
Health Services Account	\$0	\$0

TOTAL

	January 2010	April 2010
Number of Employed Clients/Persons	17	27
Number Employed 0-91 Days with Firm	1	6
Number Employed 92-365 Days with Firm	8	8
Number Employed 366+ Days with Firm	8	13
Associated DSHS Medical Clients	44	54
Family Medical	21	19
Children's Medical and SCHIP	23	33
Pregnant Women	0	2
Persons with Disabilities	0	0
Other Coverage	0	0
Monthly Medical and MH Expenditures - All Funds	\$9,146	\$11,766
General Fund-State	\$3,370	\$4,560
General Fund-Federal	\$5,776	\$7,205
Health Services Account	\$0	\$0

DATA SOURCES: This report is based on the analysis of Automated Client Eligibility System (ACES) employer name data linked to Medicaid Management Information System eligibility data. ACES employer name information does not permit the identification of separately owned franchises operating under the same business name. The employer name information used in this report is self-reported; it is not a required element of the application for public assistance and is not independently verified by DSHS.

642. BUILDER SERVICES GROUP

Clients or persons with dependents with DSHS medical coverage, by type of DSHS coverage

Associated DSHS medical clients and estimated medical and mental health expenditures

PREPARED BY: DSHS Research and Data Analysis Division, March 2011

DSHS employed clients and their DSHS-covered dependents

	January 2010	April 2010
Number of Employed Clients	0	1
Number Employed 0-91 Days with Firm	0	0
Number Employed 92-365 Days with Firm	0	0
Number Employed 366+ Days with Firm	0	1
Associated DSHS Medical Clients	0	3
Family Medical	0	2
Children's Medical and SCHIP	0	1
Pregnant Women	0	0
Persons with Disabilities	0	0
Other Coverage	0	0
Monthly Medical and MH Expenditures - All Funds	\$0	\$695
General Fund-State	\$0	\$253
General Fund-Federal	\$0	\$442
Health Services Account	\$0	\$0

Non-client persons with DSHS-covered dependents

	January 2010	April 2010
Number of Employed Persons	21	22
Number Employed 0-91 Days with Firm	0	1
Number Employed 92-365 Days with Firm	5	1
Number Employed 366+ Days with Firm	16	20
Associated DSHS Medical Clients	49	51
Family Medical	0	0
Children's Medical and SCHIP	48	48
Pregnant Women	1	3
Persons with Disabilities	0	0
Other Coverage	0	0
Monthly Medical and MH Expenditures - All Funds	\$8,456	\$10,064
General Fund-State	\$3,259	\$3,751
General Fund-Federal	\$5,198	\$6,313
Health Services Account	\$0	\$0

TOTAL

	January 2010	April 2010
Number of Employed Clients/Persons	21	23
Number Employed 0-91 Days with Firm	0	1
Number Employed 92-365 Days with Firm	5	1
Number Employed 366+ Days with Firm	16	21
Associated DSHS Medical Clients	49	54
Family Medical	0	2
Children's Medical and SCHIP	48	49
Pregnant Women	1	3
Persons with Disabilities	0	0
Other Coverage	0	0
Monthly Medical and MH Expenditures - All Funds	\$8,456	\$10,759
General Fund-State	\$3,259	\$4,004
General Fund-Federal	\$5,198	\$6,755
Health Services Account	\$0	\$0

DATA SOURCES: This report is based on the analysis of Automated Client Eligibility System (ACES) employer name data linked to Medicaid Management Information System eligibility data. ACES employer name information does not permit the identification of separately owned franchises operating under the same business name. The employer name information used in this report is self-reported; it is not a required element of the application for public assistance and is not independently verified by DSHS.

642. DAPC

Clients or persons with dependents with DSHS medical coverage, by type of DSHS coverage

Associated DSHS medical clients and estimated medical and mental health expenditures

PREPARED BY: DSHS Research and Data Analysis Division, March 2011

DSHS employed clients and their DSHS-covered dependents

	January 2010	April 2010
Number of Employed Clients	11	13
Number Employed 0-91 Days with Firm	3	3
Number Employed 92-365 Days with Firm	3	4
Number Employed 366+ Days with Firm	5	6
Associated DSHS Medical Clients	28	36
Family Medical	26	33
Children's Medical and SCHIP	1	2
Pregnant Women	1	1
Persons with Disabilities	0	0
Other Coverage	0	0
Monthly Medical and MH Expenditures - All Funds	\$7,814	\$9,804
General Fund-State	\$2,869	\$3,596
General Fund-Federal	\$4,945	\$6,208
Health Services Account	\$0	\$0

Non-client persons with DSHS-covered dependents

	January 2010	April 2010
Number of Employed Persons	10	10
Number Employed 0-91 Days with Firm	0	1
Number Employed 92-365 Days with Firm	2	2
Number Employed 366+ Days with Firm	8	7
Associated DSHS Medical Clients	18	16
Family Medical	0	0
Children's Medical and SCHIP	18	16
Pregnant Women	0	0
Persons with Disabilities	0	0
Other Coverage	0	0
Monthly Medical and MH Expenditures - All Funds	\$2,967	\$2,637
General Fund-State	\$1,059	\$942
General Fund-Federal	\$1,908	\$1,696
Health Services Account	\$0	\$0

TOTAL

	January 2010	April 2010
Number of Employed Clients/Persons	21	23
Number Employed 0-91 Days with Firm	3	4
Number Employed 92-365 Days with Firm	5	6
Number Employed 366+ Days with Firm	13	13
Associated DSHS Medical Clients	46	52
Family Medical	26	33
Children's Medical and SCHIP	19	18
Pregnant Women	1	1
Persons with Disabilities	0	0
Other Coverage	0	0
Monthly Medical and MH Expenditures - All Funds	\$10,781	\$12,441
General Fund-State	\$3,928	\$4,537
General Fund-Federal	\$6,853	\$7,904
Health Services Account	\$0	\$0

DATA SOURCES: This report is based on the analysis of Automated Client Eligibility System (ACES) employer name data linked to Medicaid Management Information System eligibility data. ACES employer name information does not permit the identification of separately owned franchises operating under the same business name. The employer name information used in this report is self-reported; it is not a required element of the application for public assistance and is not independently verified by DSHS.

642. GREAT FLOORS

Clients or persons with dependents with DSHS medical coverage, by type of DSHS coverage

Associated DSHS medical clients and estimated medical and mental health expenditures

PREPARED BY: DSHS Research and Data Analysis Division, March 2011

DSHS employed clients and their DSHS-covered dependents

	January 2010	April 2010
Number of Employed Clients	3	3
Number Employed 0-91 Days with Firm	0	0
Number Employed 92-365 Days with Firm	2	2
Number Employed 366+ Days with Firm	1	1
Associated DSHS Medical Clients	15	15
Family Medical	14	14
Children's Medical and SCHIP	0	0
Pregnant Women	1	1
Persons with Disabilities	0	0
Other Coverage	0	0
Monthly Medical and MH Expenditures - All Funds	\$4,498	\$4,498
General Fund-State	\$1,657	\$1,657
General Fund-Federal	\$2,841	\$2,841
Health Services Account	\$0	\$0

Non-client persons with DSHS-covered dependents

	January 2010	April 2010
Number of Employed Persons	16	22
Number Employed 0-91 Days with Firm	0	1
Number Employed 92-365 Days with Firm	4	3
Number Employed 366+ Days with Firm	12	18
Associated DSHS Medical Clients	30	42
Family Medical	0	0
Children's Medical and SCHIP	28	40
Pregnant Women	2	2
Persons with Disabilities	0	0
Other Coverage	0	0
Monthly Medical and MH Expenditures - All Funds	\$6,341	\$8,318
General Fund-State	\$2,300	\$3,006
General Fund-Federal	\$4,041	\$5,313
Health Services Account	\$0	\$0

TOTAL

	January 2010	April 2010
Number of Employed Clients/Persons	19	25
Number Employed 0-91 Days with Firm	0	1
Number Employed 92-365 Days with Firm	6	5
Number Employed 366+ Days with Firm	13	19
Associated DSHS Medical Clients	45	57
Family Medical	14	14
Children's Medical and SCHIP	28	40
Pregnant Women	3	3
Persons with Disabilities	0	0
Other Coverage	0	0
Monthly Medical and MH Expenditures - All Funds	\$10,838	\$12,816
General Fund-State	\$3,956	\$4,663
General Fund-Federal	\$6,882	\$8,154
Health Services Account	\$0	\$0

DATA SOURCES: This report is based on the analysis of Automated Client Eligibility System (ACES) employer name data linked to Medicaid Management Information System eligibility data. ACES employer name information does not permit the identification of separately owned franchises operating under the same business name. The employer name information used in this report is self-reported; it is not a required element of the application for public assistance and is not independently verified by DSHS.

642. SAMARITAN HOSPITAL

Clients or persons with dependents with DSHS medical coverage, by type of DSHS coverage

Associated DSHS medical clients and estimated medical and mental health expenditures

PREPARED BY: DSHS Research and Data Analysis Division, March 2011

DSHS employed clients and their DSHS-covered dependents

	January 2010	April 2010
Number of Employed Clients	5	0
Number Employed 0-91 Days with Firm	0	0
Number Employed 92-365 Days with Firm	3	0
Number Employed 366+ Days with Firm	2	0
Associated DSHS Medical Clients	12	0
Family Medical	10	0
Children's Medical and SCHIP	1	0
Pregnant Women	0	0
Persons with Disabilities	1	0
Other Coverage	0	0
Monthly Medical and MH Expenditures - All Funds	\$3,779	\$0
General Fund-State	\$1,400	\$0
General Fund-Federal	\$2,378	\$0
Health Services Account	\$1	\$0

Non-client persons with DSHS-covered dependents

	January 2010	April 2010
Number of Employed Persons	20	19
Number Employed 0-91 Days with Firm	0	0
Number Employed 92-365 Days with Firm	1	1
Number Employed 366+ Days with Firm	19	18
Associated DSHS Medical Clients	47	46
Family Medical	0	0
Children's Medical and SCHIP	45	45
Pregnant Women	2	1
Persons with Disabilities	0	0
Other Coverage	0	0
Monthly Medical and MH Expenditures - All Funds	\$8,984	\$8,201
General Fund-State	\$3,240	\$2,944
General Fund-Federal	\$5,745	\$5,257
Health Services Account	\$0	\$0

TOTAL

	January 2010	April 2010
Number of Employed Clients/Persons	25	19
Number Employed 0-91 Days with Firm	0	0
Number Employed 92-365 Days with Firm	4	1
Number Employed 366+ Days with Firm	21	18
Associated DSHS Medical Clients	59	46
Family Medical	10	0
Children's Medical and SCHIP	46	45
Pregnant Women	2	1
Persons with Disabilities	1	0
Other Coverage	0	0
Monthly Medical and MH Expenditures - All Funds	\$12,763	\$8,201
General Fund-State	\$4,640	\$2,944
General Fund-Federal	\$8,122	\$5,257
Health Services Account	\$1	\$0

DATA SOURCES: This report is based on the analysis of Automated Client Eligibility System (ACES) employer name data linked to Medicaid Management Information System eligibility data. ACES employer name information does not permit the identification of separately owned franchises operating under the same business name. The employer name information used in this report is self-reported; it is not a required element of the application for public assistance and is not independently verified by DSHS.

642. THE REGENCE GROUP

Clients or persons with dependents with DSHS medical coverage, by type of DSHS coverage

Associated DSHS medical clients and estimated medical and mental health expenditures

PREPARED BY: DSHS Research and Data Analysis Division, March 2011

DSHS employed clients and their DSHS-covered dependents

	January 2010	April 2010
Number of Employed Clients	2	1
Number Employed 0-91 Days with Firm	0	0
Number Employed 92-365 Days with Firm	0	0
Number Employed 366+ Days with Firm	2	1
Associated DSHS Medical Clients	6	3
Family Medical	6	3
Children's Medical and SCHIP	0	0
Pregnant Women	0	0
Persons with Disabilities	0	0
Other Coverage	0	0
Monthly Medical and MH Expenditures - All Funds	\$1,576	\$788
General Fund-State	\$577	\$288
General Fund-Federal	\$999	\$499
Health Services Account	\$0	\$0

Non-client persons with DSHS-covered dependents

	January 2010	April 2010
Number of Employed Persons	22	19
Number Employed 0-91 Days with Firm	0	0
Number Employed 92-365 Days with Firm	0	0
Number Employed 366+ Days with Firm	22	19
Associated DSHS Medical Clients	44	40
Family Medical	0	0
Children's Medical and SCHIP	44	39
Pregnant Women	0	1
Persons with Disabilities	0	0
Other Coverage	0	0
Monthly Medical and MH Expenditures - All Funds	\$7,253	\$7,291
General Fund-State	\$2,589	\$2,621
General Fund-Federal	\$4,663	\$4,670
Health Services Account	\$0	\$0

TOTAL

	January 2010	April 2010
Number of Employed Clients/Persons	24	20
Number Employed 0-91 Days with Firm	0	0
Number Employed 92-365 Days with Firm	0	0
Number Employed 366+ Days with Firm	24	20
Associated DSHS Medical Clients	50	43
Family Medical	6	3
Children's Medical and SCHIP	44	39
Pregnant Women	0	1
Persons with Disabilities	0	0
Other Coverage	0	0
Monthly Medical and MH Expenditures - All Funds	\$8,828	\$8,079
General Fund-State	\$3,166	\$2,909
General Fund-Federal	\$5,662	\$5,169
Health Services Account	\$0	\$0

DATA SOURCES: This report is based on the analysis of Automated Client Eligibility System (ACES) employer name data linked to Medicaid Management Information System eligibility data. ACES employer name information does not permit the identification of separately owned franchises operating under the same business name. The employer name information used in this report is self-reported; it is not a required element of the application for public assistance and is not independently verified by DSHS.

642. VALLEY MANUFACTURED HOUSING

Clients or persons with dependents with DSHS medical coverage, by type of DSHS coverage

Associated DSHS medical clients and estimated medical and mental health expenditures

PREPARED BY: DSHS Research and Data Analysis Division, March 2011

DSHS employed clients and their DSHS-covered dependents

	January 2010	April 2010
Number of Employed Clients	3	4
Number Employed 0-91 Days with Firm	0	0
Number Employed 92-365 Days with Firm	1	1
Number Employed 366+ Days with Firm	2	3
Associated DSHS Medical Clients	8	3
Family Medical	7	3
Children's Medical and SCHIP	0	0
Pregnant Women	1	0
Persons with Disabilities	0	0
Other Coverage	0	0
Monthly Medical and MH Expenditures - All Funds	\$2,680	\$780
General Fund-State	\$991	\$286
General Fund-Federal	\$1,689	\$495
Health Services Account	\$0	\$0

Non-client persons with DSHS-covered dependents

	January 2010	April 2010
Number of Employed Persons	21	16
Number Employed 0-91 Days with Firm	0	0
Number Employed 92-365 Days with Firm	3	2
Number Employed 366+ Days with Firm	18	14
Associated DSHS Medical Clients	47	38
Family Medical	0	0
Children's Medical and SCHIP	45	36
Pregnant Women	2	2
Persons with Disabilities	0	0
Other Coverage	0	0
Monthly Medical and MH Expenditures - All Funds	\$9,103	\$7,659
General Fund-State	\$3,285	\$2,771
General Fund-Federal	\$5,818	\$4,889
Health Services Account	\$0	\$0

TOTAL

	January 2010	April 2010
Number of Employed Clients/Persons	24	20
Number Employed 0-91 Days with Firm	0	0
Number Employed 92-365 Days with Firm	4	3
Number Employed 366+ Days with Firm	20	17
Associated DSHS Medical Clients	55	41
Family Medical	7	3
Children's Medical and SCHIP	45	36
Pregnant Women	3	2
Persons with Disabilities	0	0
Other Coverage	0	0
Monthly Medical and MH Expenditures - All Funds	\$11,783	\$8,439
General Fund-State	\$4,276	\$3,056
General Fund-Federal	\$7,507	\$5,383
Health Services Account	\$0	\$0

DATA SOURCES: This report is based on the analysis of Automated Client Eligibility System (ACES) employer name data linked to Medicaid Management Information System eligibility data. ACES employer name information does not permit the identification of separately owned franchises operating under the same business name. The employer name information used in this report is self-reported; it is not a required element of the application for public assistance and is not independently verified by DSHS.

649. ASHLEY GARDENS

Clients or persons with dependents with DSHS medical coverage, by type of DSHS coverage

Associated DSHS medical clients and estimated medical and mental health expenditures

PREPARED BY: DSHS Research and Data Analysis Division, March 2011

DSHS employed clients and their DSHS-covered dependents

	January 2010	April 2010
Number of Employed Clients	10	13
Number Employed 0-91 Days with Firm	2	2
Number Employed 92-365 Days with Firm	8	7
Number Employed 366+ Days with Firm	0	4
Associated DSHS Medical Clients	25	37
Family Medical	22	32
Children's Medical and SCHIP	3	4
Pregnant Women	0	1
Persons with Disabilities	0	0
Other Coverage	0	0
Monthly Medical and MH Expenditures - All Funds	\$6,228	\$9,853
General Fund-State	\$2,275	\$3,611
General Fund-Federal	\$3,953	\$6,243
Health Services Account	\$0	\$0

Non-client persons with DSHS-covered dependents

	January 2010	April 2010
Number of Employed Persons	10	10
Number Employed 0-91 Days with Firm	0	0
Number Employed 92-365 Days with Firm	2	1
Number Employed 366+ Days with Firm	8	9
Associated DSHS Medical Clients	17	19
Family Medical	0	0
Children's Medical and SCHIP	17	19
Pregnant Women	0	0
Persons with Disabilities	0	0
Other Coverage	0	0
Monthly Medical and MH Expenditures - All Funds	\$2,802	\$3,132
General Fund-State	\$1,000	\$1,118
General Fund-Federal	\$1,802	\$2,014
Health Services Account	\$0	\$0

TOTAL

	January 2010	April 2010
Number of Employed Clients/Persons	20	23
Number Employed 0-91 Days with Firm	2	2
Number Employed 92-365 Days with Firm	10	8
Number Employed 366+ Days with Firm	8	13
Associated DSHS Medical Clients	42	56
Family Medical	22	32
Children's Medical and SCHIP	20	23
Pregnant Women	0	1
Persons with Disabilities	0	0
Other Coverage	0	0
Monthly Medical and MH Expenditures - All Funds	\$9,030	\$12,985
General Fund-State	\$3,275	\$4,729
General Fund-Federal	\$5,755	\$8,256
Health Services Account	\$0	\$0

DATA SOURCES: This report is based on the analysis of Automated Client Eligibility System (ACES) employer name data linked to Medicaid Management Information System eligibility data. ACES employer name information does not permit the identification of separately owned franchises operating under the same business name. The employer name information used in this report is self-reported; it is not a required element of the application for public assistance and is not independently verified by DSHS.

649. EMPLOYMENT SECURITY DEPT

Clients or persons with dependents with DSHS medical coverage, by type of DSHS coverage

Associated DSHS medical clients and estimated medical and mental health expenditures

PREPARED BY: DSHS Research and Data Analysis Division, March 2011

DSHS employed clients and their DSHS-covered dependents

	January 2010	April 2010
Number of Employed Clients	6	8
Number Employed 0-91 Days with Firm	2	1
Number Employed 92-365 Days with Firm	1	5
Number Employed 366+ Days with Firm	3	2
Associated DSHS Medical Clients	14	22
Family Medical	11	20
Children's Medical and SCHIP	2	0
Pregnant Women	1	1
Persons with Disabilities	0	1
Other Coverage	0	0
Monthly Medical and MH Expenditures - All Funds	\$4,063	\$6,675
General Fund-State	\$1,494	\$2,687
General Fund-Federal	\$2,569	\$3,987
Health Services Account	\$0	\$1

Non-client persons with DSHS-covered dependents

	January 2010	April 2010
Number of Employed Persons	14	15
Number Employed 0-91 Days with Firm	0	1
Number Employed 92-365 Days with Firm	6	4
Number Employed 366+ Days with Firm	8	10
Associated DSHS Medical Clients	29	29
Family Medical	0	0
Children's Medical and SCHIP	29	29
Pregnant Women	0	0
Persons with Disabilities	0	0
Other Coverage	0	0
Monthly Medical and MH Expenditures - All Funds	\$4,701	\$4,780
General Fund-State	\$1,676	\$1,706
General Fund-Federal	\$3,025	\$3,074
Health Services Account	\$0	\$0

TOTAL

	January 2010	April 2010
Number of Employed Clients/Persons	20	23
Number Employed 0-91 Days with Firm	2	2
Number Employed 92-365 Days with Firm	7	9
Number Employed 366+ Days with Firm	11	12
Associated DSHS Medical Clients	43	51
Family Medical	11	20
Children's Medical and SCHIP	31	29
Pregnant Women	1	1
Persons with Disabilities	0	1
Other Coverage	0	0
Monthly Medical and MH Expenditures - All Funds	\$8,764	\$11,455
General Fund-State	\$3,171	\$4,394
General Fund-Federal	\$5,593	\$7,061
Health Services Account	\$0	\$1

DATA SOURCES: This report is based on the analysis of Automated Client Eligibility System (ACES) employer name data linked to Medicaid Management Information System eligibility data. ACES employer name information does not permit the identification of separately owned franchises operating under the same business name. The employer name information used in this report is self-reported; it is not a required element of the application for public assistance and is not independently verified by DSHS.

649. IMS

Clients or persons with dependents with DSHS medical coverage, by type of DSHS coverage

Associated DSHS medical clients and estimated medical and mental health expenditures

PREPARED BY: DSHS Research and Data Analysis Division, March 2011

DSHS employed clients and their DSHS-covered dependents

	January 2010	April 2010
Number of Employed Clients	14	10
Number Employed 0-91 Days with Firm	3	5
Number Employed 92-365 Days with Firm	6	2
Number Employed 366+ Days with Firm	5	3
Associated DSHS Medical Clients	39	30
Family Medical	37	28
Children's Medical and SCHIP	2	1
Pregnant Women	0	1
Persons with Disabilities	0	0
Other Coverage	0	0
Monthly Medical and MH Expenditures - All Funds	\$9,979	\$8,321
General Fund-State	\$3,649	\$3,054
General Fund-Federal	\$6,330	\$5,267
Health Services Account	\$0	\$0

Non-client persons with DSHS-covered dependents

	January 2010	April 2010
Number of Employed Persons	12	7
Number Employed 0-91 Days with Firm	2	1
Number Employed 92-365 Days with Firm	5	3
Number Employed 366+ Days with Firm	5	3
Associated DSHS Medical Clients	22	12
Family Medical	2	1
Children's Medical and SCHIP	20	11
Pregnant Women	0	0
Persons with Disabilities	0	0
Other Coverage	0	0
Monthly Medical and MH Expenditures - All Funds	\$3,812	\$2,071
General Fund-State	\$1,365	\$742
General Fund-Federal	\$2,446	\$1,329
Health Services Account	\$0	\$0

TOTAL

	January 2010	April 2010
Number of Employed Clients/Persons	26	17
Number Employed 0-91 Days with Firm	5	6
Number Employed 92-365 Days with Firm	11	5
Number Employed 366+ Days with Firm	10	6
Associated DSHS Medical Clients	61	42
Family Medical	39	29
Children's Medical and SCHIP	22	12
Pregnant Women	0	1
Persons with Disabilities	0	0
Other Coverage	0	0
Monthly Medical and MH Expenditures - All Funds	\$13,791	\$10,392
General Fund-State	\$5,015	\$3,796
General Fund-Federal	\$8,776	\$6,596
Health Services Account	\$0	\$0

DATA SOURCES: This report is based on the analysis of Automated Client Eligibility System (ACES) employer name data linked to Medicaid Management Information System eligibility data. ACES employer name information does not permit the identification of separately owned franchises operating under the same business name. The employer name information used in this report is self-reported; it is not a required element of the application for public assistance and is not independently verified by DSHS.

649. INTERNATIONAL PAPER

Clients or persons with dependents with DSHS medical coverage, by type of DSHS coverage

Associated DSHS medical clients and estimated medical and mental health expenditures

PREPARED BY: DSHS Research and Data Analysis Division, March 2011

DSHS employed clients and their DSHS-covered dependents

	January 2010	April 2010
Number of Employed Clients	3	4
Number Employed 0-91 Days with Firm	0	0
Number Employed 92-365 Days with Firm	1	1
Number Employed 366+ Days with Firm	2	3
Associated DSHS Medical Clients	18	22
Family Medical	18	22
Children's Medical and SCHIP	0	0
Pregnant Women	0	0
Persons with Disabilities	0	0
Other Coverage	0	0
Monthly Medical and MH Expenditures - All Funds	\$4,673	\$5,718
General Fund-State	\$1,710	\$2,093
General Fund-Federal	\$2,963	\$3,625
Health Services Account	\$0	\$0

Non-client persons with DSHS-covered dependents

	January 2010	April 2010
Number of Employed Persons	18	18
Number Employed 0-91 Days with Firm	2	0
Number Employed 92-365 Days with Firm	0	5
Number Employed 366+ Days with Firm	16	13
Associated DSHS Medical Clients	51	50
Family Medical	5	0
Children's Medical and SCHIP	45	49
Pregnant Women	1	1
Persons with Disabilities	0	0
Other Coverage	0	0
Monthly Medical and MH Expenditures - All Funds	\$9,575	\$8,939
General Fund-State	\$3,448	\$3,209
General Fund-Federal	\$6,127	\$5,730
Health Services Account	\$0	\$0

TOTAL

	January 2010	April 2010
Number of Employed Clients/Persons	21	22
Number Employed 0-91 Days with Firm	2	0
Number Employed 92-365 Days with Firm	1	6
Number Employed 366+ Days with Firm	18	16
Associated DSHS Medical Clients	69	72
Family Medical	23	22
Children's Medical and SCHIP	45	49
Pregnant Women	1	1
Persons with Disabilities	0	0
Other Coverage	0	0
Monthly Medical and MH Expenditures - All Funds	\$14,248	\$14,657
General Fund-State	\$5,158	\$5,302
General Fund-Federal	\$9,090	\$9,355
Health Services Account	\$0	\$0

DATA SOURCES: This report is based on the analysis of Automated Client Eligibility System (ACES) employer name data linked to Medicaid Management Information System eligibility data. ACES employer name information does not permit the identification of separately owned franchises operating under the same business name. The employer name information used in this report is self-reported; it is not a required element of the application for public assistance and is not independently verified by DSHS.

649. OPPORTUNITY COUNCIL

Clients or persons with dependents with DSHS medical coverage, by type of DSHS coverage

Associated DSHS medical clients and estimated medical and mental health expenditures

PREPARED BY: DSHS Research and Data Analysis Division, March 2011

DSHS employed clients and their DSHS-covered dependents

	January 2010	April 2010
Number of Employed Clients	7	9
Number Employed 0-91 Days with Firm	1	4
Number Employed 92-365 Days with Firm	4	3
Number Employed 366+ Days with Firm	2	2
Associated DSHS Medical Clients	26	33
Family Medical	23	30
Children's Medical and SCHIP	3	3
Pregnant Women	0	0
Persons with Disabilities	0	0
Other Coverage	0	0
Monthly Medical and MH Expenditures - All Funds	\$6,485	\$8,311
General Fund-State	\$2,369	\$3,037
General Fund-Federal	\$4,116	\$5,274
Health Services Account	\$0	\$0

Non-client persons with DSHS-covered dependents

	January 2010	April 2010
Number of Employed Persons	12	15
Number Employed 0-91 Days with Firm	0	2
Number Employed 92-365 Days with Firm	4	4
Number Employed 366+ Days with Firm	8	9
Associated DSHS Medical Clients	25	30
Family Medical	0	0
Children's Medical and SCHIP	24	29
Pregnant Women	1	1
Persons with Disabilities	0	0
Other Coverage	0	0
Monthly Medical and MH Expenditures - All Funds	\$4,581	\$5,405
General Fund-State	\$1,648	\$1,942
General Fund-Federal	\$2,934	\$3,463
Health Services Account	\$0	\$0

TOTAL

	January 2010	April 2010
Number of Employed Clients/Persons	19	24
Number Employed 0-91 Days with Firm	1	6
Number Employed 92-365 Days with Firm	8	7
Number Employed 366+ Days with Firm	10	11
Associated DSHS Medical Clients	51	63
Family Medical	23	30
Children's Medical and SCHIP	27	32
Pregnant Women	1	1
Persons with Disabilities	0	0
Other Coverage	0	0
Monthly Medical and MH Expenditures - All Funds	\$11,067	\$13,716
General Fund-State	\$4,017	\$4,979
General Fund-Federal	\$7,050	\$8,737
Health Services Account	\$0	\$0

DATA SOURCES: This report is based on the analysis of Automated Client Eligibility System (ACES) employer name data linked to Medicaid Management Information System eligibility data. ACES employer name information does not permit the identification of separately owned franchises operating under the same business name. The employer name information used in this report is self-reported; it is not a required element of the application for public assistance and is not independently verified by DSHS.

649. ORCHARD PARK

Clients or persons with dependents with DSHS medical coverage, by type of DSHS coverage

Associated DSHS medical clients and estimated medical and mental health expenditures

PREPARED BY: DSHS Research and Data Analysis Division, March 2011

DSHS employed clients and their DSHS-covered dependents

	January 2010	April 2010
Number of Employed Clients	11	13
Number Employed 0-91 Days with Firm	3	3
Number Employed 92-365 Days with Firm	4	5
Number Employed 366+ Days with Firm	4	5
Associated DSHS Medical Clients	24	32
Family Medical	19	26
Children's Medical and SCHIP	3	3
Pregnant Women	1	2
Persons with Disabilities	1	1
Other Coverage	0	0
Monthly Medical and MH Expenditures - All Funds	\$7,102	\$9,790
General Fund-State	\$2,615	\$3,609
General Fund-Federal	\$4,487	\$6,180
Health Services Account	\$1	\$1

Non-client persons with DSHS-covered dependents

	January 2010	April 2010
Number of Employed Persons	8	11
Number Employed 0-91 Days with Firm	0	0
Number Employed 92-365 Days with Firm	4	5
Number Employed 366+ Days with Firm	4	6
Associated DSHS Medical Clients	16	18
Family Medical	2	2
Children's Medical and SCHIP	14	16
Pregnant Women	0	0
Persons with Disabilities	0	0
Other Coverage	0	0
Monthly Medical and MH Expenditures - All Funds	\$2,823	\$3,152
General Fund-State	\$1,012	\$1,130
General Fund-Federal	\$1,810	\$2,022
Health Services Account	\$0	\$0

TOTAL

	January 2010	April 2010
Number of Employed Clients/Persons	19	24
Number Employed 0-91 Days with Firm	3	3
Number Employed 92-365 Days with Firm	8	10
Number Employed 366+ Days with Firm	8	11
Associated DSHS Medical Clients	40	50
Family Medical	21	28
Children's Medical and SCHIP	17	19
Pregnant Women	1	2
Persons with Disabilities	1	1
Other Coverage	0	0
Monthly Medical and MH Expenditures - All Funds	\$9,925	\$12,942
General Fund-State	\$3,627	\$4,739
General Fund-Federal	\$6,297	\$8,203
Health Services Account	\$1	\$1

DATA SOURCES: This report is based on the analysis of Automated Client Eligibility System (ACES) employer name data linked to Medicaid Management Information System eligibility data. ACES employer name information does not permit the identification of separately owned franchises operating under the same business name. The employer name information used in this report is self-reported; it is not a required element of the application for public assistance and is not independently verified by DSHS.

655. ROYAL TURF FARMS

Clients or persons with dependents with DSHS medical coverage, by type of DSHS coverage

Associated DSHS medical clients and estimated medical and mental health expenditures

PREPARED BY: DSHS Research and Data Analysis Division, March 2011

DSHS employed clients and their DSHS-covered dependents

	January 2010	April 2010
Number of Employed Clients	1	1
Number Employed 0-91 Days with Firm	1	0
Number Employed 92-365 Days with Firm	0	1
Number Employed 366+ Days with Firm	0	0
Associated DSHS Medical Clients	5	5
Family Medical	5	5
Children's Medical and SCHIP	0	0
Pregnant Women	0	0
Persons with Disabilities	0	0
Other Coverage	0	0
Monthly Medical and MH Expenditures - All Funds	\$1,303	\$1,303
General Fund-State	\$477	\$477
General Fund-Federal	\$826	\$826
Health Services Account	\$0	\$0

Non-client persons with DSHS-covered dependents

	January 2010	April 2010
Number of Employed Persons	17	23
Number Employed 0-91 Days with Firm	0	3
Number Employed 92-365 Days with Firm	2	3
Number Employed 366+ Days with Firm	15	17
Associated DSHS Medical Clients	43	65
Family Medical	3	4
Children's Medical and SCHIP	40	61
Pregnant Women	0	0
Persons with Disabilities	0	0
Other Coverage	0	0
Monthly Medical and MH Expenditures - All Funds	\$6,948	\$10,308
General Fund-State	\$2,879	\$4,416
General Fund-Federal	\$4,069	\$5,892
Health Services Account	\$0	\$0

TOTAL

	January 2010	April 2010
Number of Employed Clients/Persons	18	24
Number Employed 0-91 Days with Firm	1	3
Number Employed 92-365 Days with Firm	2	4
Number Employed 366+ Days with Firm	15	17
Associated DSHS Medical Clients	48	70
Family Medical	8	9
Children's Medical and SCHIP	40	61
Pregnant Women	0	0
Persons with Disabilities	0	0
Other Coverage	0	0
Monthly Medical and MH Expenditures - All Funds	\$8,250	\$11,611
General Fund-State	\$3,356	\$4,893
General Fund-Federal	\$4,895	\$6,718
Health Services Account	\$0	\$0

DATA SOURCES: This report is based on the analysis of Automated Client Eligibility System (ACES) employer name data linked to Medicaid Management Information System eligibility data. ACES employer name information does not permit the identification of separately owned franchises operating under the same business name. The employer name information used in this report is self-reported; it is not a required element of the application for public assistance and is not independently verified by DSHS.

656. GIRARD WOOD PRODUCTS

Clients or persons with dependents with DSHS medical coverage, by type of DSHS coverage

Associated DSHS medical clients and estimated medical and mental health expenditures

PREPARED BY: DSHS Research and Data Analysis Division, March 2011

DSHS employed clients and their DSHS-covered dependents

	January 2010	April 2010
Number of Employed Clients	0	0
Number Employed 0-91 Days with Firm	0	0
Number Employed 92-365 Days with Firm	0	0
Number Employed 366+ Days with Firm	0	0
Associated DSHS Medical Clients	0	0
Family Medical	0	0
Children's Medical and SCHIP	0	0
Pregnant Women	0	0
Persons with Disabilities	0	0
Other Coverage	0	0
Monthly Medical and MH Expenditures - All Funds	\$0	\$0
General Fund-State	\$0	\$0
General Fund-Federal	\$0	\$0
Health Services Account	\$0	\$0

Non-client persons with DSHS-covered dependents

	January 2010	April 2010
Number of Employed Persons	22	18
Number Employed 0-91 Days with Firm	0	0
Number Employed 92-365 Days with Firm	5	2
Number Employed 366+ Days with Firm	17	16
Associated DSHS Medical Clients	53	39
Family Medical	0	0
Children's Medical and SCHIP	49	36
Pregnant Women	4	3
Persons with Disabilities	0	0
Other Coverage	0	0
Monthly Medical and MH Expenditures - All Funds	\$11,109	\$8,283
General Fund-State	\$4,430	\$3,235
General Fund-Federal	\$6,679	\$5,048
Health Services Account	\$0	\$0

TOTAL

	January 2010	April 2010
Number of Employed Clients/Persons	22	18
Number Employed 0-91 Days with Firm	0	0
Number Employed 92-365 Days with Firm	5	2
Number Employed 366+ Days with Firm	17	16
Associated DSHS Medical Clients	53	39
Family Medical	0	0
Children's Medical and SCHIP	49	36
Pregnant Women	4	3
Persons with Disabilities	0	0
Other Coverage	0	0
Monthly Medical and MH Expenditures - All Funds	\$11,109	\$8,283
General Fund-State	\$4,430	\$3,235
General Fund-Federal	\$6,679	\$5,048
Health Services Account	\$0	\$0

DATA SOURCES: This report is based on the analysis of Automated Client Eligibility System (ACES) employer name data linked to Medicaid Management Information System eligibility data. ACES employer name information does not permit the identification of separately owned franchises operating under the same business name. The employer name information used in this report is self-reported; it is not a required element of the application for public assistance and is not independently verified by DSHS.

657. MARYSVILLE SCHOOL DISTRICT

Clients or persons with dependents with DSHS medical coverage, by type of DSHS coverage

Associated DSHS medical clients and estimated medical and mental health expenditures

PREPARED BY: DSHS Research and Data Analysis Division, March 2011

DSHS employed clients and their DSHS-covered dependents

	January 2010	April 2010
Number of Employed Clients	2	2
Number Employed 0-91 Days with Firm	0	1
Number Employed 92-365 Days with Firm	1	1
Number Employed 366+ Days with Firm	1	0
Associated DSHS Medical Clients	8	6
Family Medical	4	6
Children's Medical and SCHIP	2	0
Pregnant Women	0	0
Persons with Disabilities	2	0
Other Coverage	0	0
Monthly Medical and MH Expenditures - All Funds	\$2,950	\$1,560
General Fund-State	\$1,096	\$571
General Fund-Federal	\$1,853	\$989
Health Services Account	\$2	\$0

Non-client persons with DSHS-covered dependents

	January 2010	April 2010
Number of Employed Persons	18	17
Number Employed 0-91 Days with Firm	0	1
Number Employed 92-365 Days with Firm	5	3
Number Employed 366+ Days with Firm	13	13
Associated DSHS Medical Clients	43	33
Family Medical	0	0
Children's Medical and SCHIP	43	33
Pregnant Women	0	0
Persons with Disabilities	0	0
Other Coverage	0	0
Monthly Medical and MH Expenditures - All Funds	\$6,969	\$5,321
General Fund-State	\$2,485	\$1,896
General Fund-Federal	\$4,484	\$3,424
Health Services Account	\$0	\$0

TOTAL

	January 2010	April 2010
Number of Employed Clients/Persons	20	19
Number Employed 0-91 Days with Firm	0	2
Number Employed 92-365 Days with Firm	6	4
Number Employed 366+ Days with Firm	14	13
Associated DSHS Medical Clients	51	39
Family Medical	4	6
Children's Medical and SCHIP	45	33
Pregnant Women	0	0
Persons with Disabilities	2	0
Other Coverage	0	0
Monthly Medical and MH Expenditures - All Funds	\$9,919	\$6,881
General Fund-State	\$3,581	\$2,467
General Fund-Federal	\$6,337	\$4,413
Health Services Account	\$2	\$0

DATA SOURCES: This report is based on the analysis of Automated Client Eligibility System (ACES) employer name data linked to Medicaid Management Information System eligibility data. ACES employer name information does not permit the identification of separately owned franchises operating under the same business name. The employer name information used in this report is self-reported; it is not a required element of the application for public assistance and is not independently verified by DSHS.

658. LYNDEN DOOR INC

Clients or persons with dependents with DSHS medical coverage, by type of DSHS coverage

Associated DSHS medical clients and estimated medical and mental health expenditures

PREPARED BY: DSHS Research and Data Analysis Division, March 2011

DSHS employed clients and their DSHS-covered dependents

	January 2010	April 2010
Number of Employed Clients	0	0
Number Employed 0-91 Days with Firm	0	0
Number Employed 92-365 Days with Firm	0	0
Number Employed 366+ Days with Firm	0	0
Associated DSHS Medical Clients	0	0
Family Medical	0	0
Children's Medical and SCHIP	0	0
Pregnant Women	0	0
Persons with Disabilities	0	0
Other Coverage	0	0
Monthly Medical and MH Expenditures - All Funds	\$0	\$0
General Fund-State	\$0	\$0
General Fund-Federal	\$0	\$0
Health Services Account	\$0	\$0

Non-client persons with DSHS-covered dependents

	January 2010	April 2010
Number of Employed Persons	18	20
Number Employed 0-91 Days with Firm	0	0
Number Employed 92-365 Days with Firm	0	0
Number Employed 366+ Days with Firm	18	20
Associated DSHS Medical Clients	50	53
Family Medical	0	2
Children's Medical and SCHIP	48	49
Pregnant Women	2	2
Persons with Disabilities	0	0
Other Coverage	0	0
Monthly Medical and MH Expenditures - All Funds	\$9,637	\$10,198
General Fund-State	\$3,477	\$3,679
General Fund-Federal	\$6,160	\$6,520
Health Services Account	\$0	\$0

TOTAL

	January 2010	April 2010
Number of Employed Clients/Persons	18	20
Number Employed 0-91 Days with Firm	0	0
Number Employed 92-365 Days with Firm	0	0
Number Employed 366+ Days with Firm	18	20
Associated DSHS Medical Clients	50	53
Family Medical	0	2
Children's Medical and SCHIP	48	49
Pregnant Women	2	2
Persons with Disabilities	0	0
Other Coverage	0	0
Monthly Medical and MH Expenditures - All Funds	\$9,637	\$10,198
General Fund-State	\$3,477	\$3,679
General Fund-Federal	\$6,160	\$6,520
Health Services Account	\$0	\$0

DATA SOURCES: This report is based on the analysis of Automated Client Eligibility System (ACES) employer name data linked to Medicaid Management Information System eligibility data. ACES employer name information does not permit the identification of separately owned franchises operating under the same business name. The employer name information used in this report is self-reported; it is not a required element of the application for public assistance and is not independently verified by DSHS.

658. PRAIRIE ELECTRIC

Clients or persons with dependents with DSHS medical coverage, by type of DSHS coverage

Associated DSHS medical clients and estimated medical and mental health expenditures

PREPARED BY: DSHS Research and Data Analysis Division, March 2011

DSHS employed clients and their DSHS-covered dependents

	January 2010	April 2010
Number of Employed Clients	1	1
Number Employed 0-91 Days with Firm	0	0
Number Employed 92-365 Days with Firm	0	0
Number Employed 366+ Days with Firm	1	1
Associated DSHS Medical Clients	0	0
Family Medical	0	0
Children's Medical and SCHIP	0	0
Pregnant Women	0	0
Persons with Disabilities	0	0
Other Coverage	0	0
Monthly Medical and MH Expenditures - All Funds	\$0	\$0
General Fund-State	\$0	\$0
General Fund-Federal	\$0	\$0
Health Services Account	\$0	\$0

Non-client persons with DSHS-covered dependents

	January 2010	April 2010
Number of Employed Persons	18	18
Number Employed 0-91 Days with Firm	1	0
Number Employed 92-365 Days with Firm	1	2
Number Employed 366+ Days with Firm	16	16
Associated DSHS Medical Clients	97	97
Family Medical	0	0
Children's Medical and SCHIP	91	91
Pregnant Women	6	6
Persons with Disabilities	0	0
Other Coverage	0	0
Monthly Medical and MH Expenditures - All Funds	\$20,175	\$20,175
General Fund-State	\$7,311	\$7,311
General Fund-Federal	\$12,864	\$12,864
Health Services Account	\$0	\$0

TOTAL

	January 2010	April 2010
Number of Employed Clients/Persons	19	19
Number Employed 0-91 Days with Firm	1	0
Number Employed 92-365 Days with Firm	1	2
Number Employed 366+ Days with Firm	17	17
Associated DSHS Medical Clients	97	97
Family Medical	0	0
Children's Medical and SCHIP	91	91
Pregnant Women	6	6
Persons with Disabilities	0	0
Other Coverage	0	0
Monthly Medical and MH Expenditures - All Funds	\$20,175	\$20,175
General Fund-State	\$7,311	\$7,311
General Fund-Federal	\$12,864	\$12,864
Health Services Account	\$0	\$0

DATA SOURCES: This report is based on the analysis of Automated Client Eligibility System (ACES) employer name data linked to Medicaid Management Information System eligibility data. ACES employer name information does not permit the identification of separately owned franchises operating under the same business name. The employer name information used in this report is self-reported; it is not a required element of the application for public assistance and is not independently verified by DSHS.

658. STERLING INTERNATIONAL

Clients or persons with dependents with DSHS medical coverage, by type of DSHS coverage

Associated DSHS medical clients and estimated medical and mental health expenditures

PREPARED BY: DSHS Research and Data Analysis Division, March 2011

DSHS employed clients and their DSHS-covered dependents

	January 2010	April 2010
Number of Employed Clients	1	3
Number Employed 0-91 Days with Firm	0	3
Number Employed 92-365 Days with Firm	1	0
Number Employed 366+ Days with Firm	0	0
Associated DSHS Medical Clients	0	9
Family Medical	0	9
Children's Medical and SCHIP	0	0
Pregnant Women	0	0
Persons with Disabilities	0	0
Other Coverage	0	0
Monthly Medical and MH Expenditures - All Funds	\$0	\$2,348
General Fund-State	\$0	\$859
General Fund-Federal	\$0	\$1,489
Health Services Account	\$0	\$0

Non-client persons with DSHS-covered dependents

	January 2010	April 2010
Number of Employed Persons	16	18
Number Employed 0-91 Days with Firm	0	2
Number Employed 92-365 Days with Firm	5	2
Number Employed 366+ Days with Firm	11	14
Associated DSHS Medical Clients	41	49
Family Medical	0	0
Children's Medical and SCHIP	40	47
Pregnant Women	1	1
Persons with Disabilities	0	1
Other Coverage	0	0
Monthly Medical and MH Expenditures - All Funds	\$7,456	\$9,222
General Fund-State	\$2,680	\$3,495
General Fund-Federal	\$4,776	\$5,727
Health Services Account	\$0	\$1

TOTAL

	January 2010	April 2010
Number of Employed Clients/Persons	17	21
Number Employed 0-91 Days with Firm	0	5
Number Employed 92-365 Days with Firm	6	2
Number Employed 366+ Days with Firm	11	14
Associated DSHS Medical Clients	41	58
Family Medical	0	9
Children's Medical and SCHIP	40	47
Pregnant Women	1	1
Persons with Disabilities	0	1
Other Coverage	0	0
Monthly Medical and MH Expenditures - All Funds	\$7,456	\$11,570
General Fund-State	\$2,680	\$4,354
General Fund-Federal	\$4,776	\$7,215
Health Services Account	\$0	\$1

DATA SOURCES: This report is based on the analysis of Automated Client Eligibility System (ACES) employer name data linked to Medicaid Management Information System eligibility data. ACES employer name information does not permit the identification of separately owned franchises operating under the same business name. The employer name information used in this report is self-reported; it is not a required element of the application for public assistance and is not independently verified by DSHS.

661. D & L FOUNDRY

Clients or persons with dependents with DSHS medical coverage, by type of DSHS coverage

Associated DSHS medical clients and estimated medical and mental health expenditures

PREPARED BY: DSHS Research and Data Analysis Division, March 2011

DSHS employed clients and their DSHS-covered dependents

	January 2010	April 2010
Number of Employed Clients	1	2
Number Employed 0-91 Days with Firm	0	0
Number Employed 92-365 Days with Firm	1	2
Number Employed 366+ Days with Firm	0	0
Associated DSHS Medical Clients	3	4
Family Medical	3	3
Children's Medical and SCHIP	0	0
Pregnant Women	0	0
Persons with Disabilities	0	0
Other Coverage	0	1
Monthly Medical and MH Expenditures - All Funds	\$788	\$1,033
General Fund-State	\$288	\$432
General Fund-Federal	\$499	\$601
Health Services Account	\$0	\$0

Non-client persons with DSHS-covered dependents

	January 2010	April 2010
Number of Employed Persons	17	17
Number Employed 0-91 Days with Firm	0	0
Number Employed 92-365 Days with Firm	0	1
Number Employed 366+ Days with Firm	17	16
Associated DSHS Medical Clients	46	46
Family Medical	0	0
Children's Medical and SCHIP	45	44
Pregnant Women	1	2
Persons with Disabilities	0	0
Other Coverage	0	0
Monthly Medical and MH Expenditures - All Funds	\$8,220	\$8,879
General Fund-State	\$3,009	\$3,261
General Fund-Federal	\$5,212	\$5,618
Health Services Account	\$0	\$0

TOTAL

	January 2010	April 2010
Number of Employed Clients/Persons	18	19
Number Employed 0-91 Days with Firm	0	0
Number Employed 92-365 Days with Firm	1	3
Number Employed 366+ Days with Firm	17	16
Associated DSHS Medical Clients	49	50
Family Medical	3	3
Children's Medical and SCHIP	45	44
Pregnant Women	1	2
Persons with Disabilities	0	0
Other Coverage	0	1
Monthly Medical and MH Expenditures - All Funds	\$9,008	\$9,911
General Fund-State	\$3,297	\$3,693
General Fund-Federal	\$5,711	\$6,218
Health Services Account	\$0	\$0

DATA SOURCES: This report is based on the analysis of Automated Client Eligibility System (ACES) employer name data linked to Medicaid Management Information System eligibility data. ACES employer name information does not permit the identification of separately owned franchises operating under the same business name. The employer name information used in this report is self-reported; it is not a required element of the application for public assistance and is not independently verified by DSHS.

662. BROADWAY CAB

Clients or persons with dependents with DSHS medical coverage, by type of DSHS coverage

Associated DSHS medical clients and estimated medical and mental health expenditures

PREPARED BY: DSHS Research and Data Analysis Division, March 2011

DSHS employed clients and their DSHS-covered dependents

	January 2010	April 2010
Number of Employed Clients	7	4
Number Employed 0-91 Days with Firm	0	0
Number Employed 92-365 Days with Firm	2	0
Number Employed 366+ Days with Firm	5	4
Associated DSHS Medical Clients	34	21
Family Medical	34	21
Children's Medical and SCHIP	0	0
Pregnant Women	0	0
Persons with Disabilities	0	0
Other Coverage	0	0
Monthly Medical and MH Expenditures - All Funds	\$8,862	\$5,468
General Fund-State	\$3,243	\$2,001
General Fund-Federal	\$5,618	\$3,467
Health Services Account	\$0	\$0

Non-client persons with DSHS-covered dependents

	January 2010	April 2010
Number of Employed Persons	12	12
Number Employed 0-91 Days with Firm	0	0
Number Employed 92-365 Days with Firm	1	0
Number Employed 366+ Days with Firm	11	12
Associated DSHS Medical Clients	29	36
Family Medical	0	0
Children's Medical and SCHIP	26	33
Pregnant Women	3	3
Persons with Disabilities	0	0
Other Coverage	0	0
Monthly Medical and MH Expenditures - All Funds	\$6,874	\$8,027
General Fund-State	\$2,508	\$2,920
General Fund-Federal	\$4,365	\$5,107
Health Services Account	\$0	\$0

TOTAL

	January 2010	April 2010
Number of Employed Clients/Persons	19	16
Number Employed 0-91 Days with Firm	0	0
Number Employed 92-365 Days with Firm	3	0
Number Employed 366+ Days with Firm	16	16
Associated DSHS Medical Clients	63	57
Family Medical	34	21
Children's Medical and SCHIP	26	33
Pregnant Women	3	3
Persons with Disabilities	0	0
Other Coverage	0	0
Monthly Medical and MH Expenditures - All Funds	\$15,735	\$13,496
General Fund-State	\$5,752	\$4,922
General Fund-Federal	\$9,984	\$8,574
Health Services Account	\$0	\$0

DATA SOURCES: This report is based on the analysis of Automated Client Eligibility System (ACES) employer name data linked to Medicaid Management Information System eligibility data. ACES employer name information does not permit the identification of separately owned franchises operating under the same business name. The employer name information used in this report is self-reported; it is not a required element of the application for public assistance and is not independently verified by DSHS.

662. VALLEY SCHOOL DISTRICT

Clients or persons with dependents with DSHS medical coverage, by type of DSHS coverage

Associated DSHS medical clients and estimated medical and mental health expenditures

PREPARED BY: DSHS Research and Data Analysis Division, March 2011

DSHS employed clients and their DSHS-covered dependents

	January 2010	April 2010
Number of Employed Clients	4	7
Number Employed 0-91 Days with Firm	1	2
Number Employed 92-365 Days with Firm	2	2
Number Employed 366+ Days with Firm	1	3
Associated DSHS Medical Clients	13	26
Family Medical	13	26
Children's Medical and SCHIP	0	0
Pregnant Women	0	0
Persons with Disabilities	0	0
Other Coverage	0	0
Monthly Medical and MH Expenditures - All Funds	\$3,386	\$6,763
General Fund-State	\$1,239	\$2,475
General Fund-Federal	\$2,146	\$4,288
Health Services Account	\$0	\$0

Non-client persons with DSHS-covered dependents

	January 2010	April 2010
Number of Employed Persons	13	11
Number Employed 0-91 Days with Firm	1	0
Number Employed 92-365 Days with Firm	2	2
Number Employed 366+ Days with Firm	10	9
Associated DSHS Medical Clients	31	27
Family Medical	0	0
Children's Medical and SCHIP	31	27
Pregnant Women	0	0
Persons with Disabilities	0	0
Other Coverage	0	0
Monthly Medical and MH Expenditures - All Funds	\$5,031	\$4,371
General Fund-State	\$1,794	\$1,559
General Fund-Federal	\$3,237	\$2,813
Health Services Account	\$0	\$0

TOTAL

	January 2010	April 2010
Number of Employed Clients/Persons	17	18
Number Employed 0-91 Days with Firm	2	2
Number Employed 92-365 Days with Firm	4	4
Number Employed 366+ Days with Firm	11	12
Associated DSHS Medical Clients	44	53
Family Medical	13	26
Children's Medical and SCHIP	31	27
Pregnant Women	0	0
Persons with Disabilities	0	0
Other Coverage	0	0
Monthly Medical and MH Expenditures - All Funds	\$8,416	\$11,135
General Fund-State	\$3,033	\$4,034
General Fund-Federal	\$5,383	\$7,101
Health Services Account	\$0	\$0

DATA SOURCES: This report is based on the analysis of Automated Client Eligibility System (ACES) employer name data linked to Medicaid Management Information System eligibility data. ACES employer name information does not permit the identification of separately owned franchises operating under the same business name. The employer name information used in this report is self-reported; it is not a required element of the application for public assistance and is not independently verified by DSHS.

664. YOU & I CONSTRUCTION

Clients or persons with dependents with DSHS medical coverage, by type of DSHS coverage

Associated DSHS medical clients and estimated medical and mental health expenditures

PREPARED BY: DSHS Research and Data Analysis Division, March 2011

DSHS employed clients and their DSHS-covered dependents

	January 2010	April 2010
Number of Employed Clients	1	1
Number Employed 0-91 Days with Firm	0	0
Number Employed 92-365 Days with Firm	0	0
Number Employed 366+ Days with Firm	1	1
Associated DSHS Medical Clients	0	0
Family Medical	0	0
Children's Medical and SCHIP	0	0
Pregnant Women	0	0
Persons with Disabilities	0	0
Other Coverage	0	0
Monthly Medical and MH Expenditures - All Funds	\$0	\$0
General Fund-State	\$0	\$0
General Fund-Federal	\$0	\$0
Health Services Account	\$0	\$0

Non-client persons with DSHS-covered dependents

	January 2010	April 2010
Number of Employed Persons	15	17
Number Employed 0-91 Days with Firm	0	0
Number Employed 92-365 Days with Firm	4	6
Number Employed 366+ Days with Firm	11	11
Associated DSHS Medical Clients	52	48
Family Medical	0	0
Children's Medical and SCHIP	47	46
Pregnant Women	5	2
Persons with Disabilities	0	0
Other Coverage	0	0
Monthly Medical and MH Expenditures - All Funds	\$11,702	\$8,949
General Fund-State	\$4,604	\$3,567
General Fund-Federal	\$7,098	\$5,383
Health Services Account	\$0	\$0

TOTAL

	January 2010	April 2010
Number of Employed Clients/Persons	16	18
Number Employed 0-91 Days with Firm	0	0
Number Employed 92-365 Days with Firm	4	6
Number Employed 366+ Days with Firm	12	12
Associated DSHS Medical Clients	52	48
Family Medical	0	0
Children's Medical and SCHIP	47	46
Pregnant Women	5	2
Persons with Disabilities	0	0
Other Coverage	0	0
Monthly Medical and MH Expenditures - All Funds	\$11,702	\$8,949
General Fund-State	\$4,604	\$3,567
General Fund-Federal	\$7,098	\$5,383
Health Services Account	\$0	\$0

DATA SOURCES: This report is based on the analysis of Automated Client Eligibility System (ACES) employer name data linked to Medicaid Management Information System eligibility data. ACES employer name information does not permit the identification of separately owned franchises operating under the same business name. The employer name information used in this report is self-reported; it is not a required element of the application for public assistance and is not independently verified by DSHS.

665. JACKSON HEWITT

Clients or persons with dependents with DSHS medical coverage, by type of DSHS coverage

Associated DSHS medical clients and estimated medical and mental health expenditures

PREPARED BY: DSHS Research and Data Analysis Division, March 2011

DSHS employed clients and their DSHS-covered dependents

	January 2010	April 2010
Number of Employed Clients	6	11
Number Employed 0-91 Days with Firm	5	7
Number Employed 92-365 Days with Firm	0	2
Number Employed 366+ Days with Firm	1	2
Associated DSHS Medical Clients	26	31
Family Medical	25	31
Children's Medical and SCHIP	1	0
Pregnant Women	0	0
Persons with Disabilities	0	0
Other Coverage	0	0
Monthly Medical and MH Expenditures - All Funds	\$6,648	\$8,051
General Fund-State	\$2,432	\$2,947
General Fund-Federal	\$4,216	\$5,104
Health Services Account	\$0	\$0

Non-client persons with DSHS-covered dependents

	January 2010	April 2010
Number of Employed Persons	5	10
Number Employed 0-91 Days with Firm	2	5
Number Employed 92-365 Days with Firm	2	2
Number Employed 366+ Days with Firm	1	3
Associated DSHS Medical Clients	10	21
Family Medical	4	4
Children's Medical and SCHIP	5	16
Pregnant Women	1	1
Persons with Disabilities	0	0
Other Coverage	0	0
Monthly Medical and MH Expenditures - All Funds	\$2,717	\$4,530
General Fund-State	\$997	\$1,645
General Fund-Federal	\$1,719	\$2,885
Health Services Account	\$0	\$0

TOTAL

	January 2010	April 2010
Number of Employed Clients/Persons	11	21
Number Employed 0-91 Days with Firm	7	12
Number Employed 92-365 Days with Firm	2	4
Number Employed 366+ Days with Firm	2	5
Associated DSHS Medical Clients	36	52
Family Medical	29	35
Children's Medical and SCHIP	6	16
Pregnant Women	1	1
Persons with Disabilities	0	0
Other Coverage	0	0
Monthly Medical and MH Expenditures - All Funds	\$9,364	\$12,580
General Fund-State	\$3,429	\$4,591
General Fund-Federal	\$5,935	\$7,989
Health Services Account	\$0	\$0

DATA SOURCES: This report is based on the analysis of Automated Client Eligibility System (ACES) employer name data linked to Medicaid Management Information System eligibility data. ACES employer name information does not permit the identification of separately owned franchises operating under the same business name. The employer name information used in this report is self-reported; it is not a required element of the application for public assistance and is not independently verified by DSHS.

666. P&R CONSTRUCTION

Clients or persons with dependents with DSHS medical coverage, by type of DSHS coverage

Associated DSHS medical clients and estimated medical and mental health expenditures

PREPARED BY: DSHS Research and Data Analysis Division, March 2011

DSHS employed clients and their DSHS-covered dependents

	January 2010	April 2010
Number of Employed Clients	1	2
Number Employed 0-91 Days with Firm	0	1
Number Employed 92-365 Days with Firm	1	0
Number Employed 366+ Days with Firm	0	1
Associated DSHS Medical Clients	8	11
Family Medical	8	11
Children's Medical and SCHIP	0	0
Pregnant Women	0	0
Persons with Disabilities	0	0
Other Coverage	0	0
Monthly Medical and MH Expenditures - All Funds	\$2,075	\$2,863
General Fund-State	\$759	\$1,048
General Fund-Federal	\$1,316	\$1,815
Health Services Account	\$0	\$0

Non-client persons with DSHS-covered dependents

	January 2010	April 2010
Number of Employed Persons	12	15
Number Employed 0-91 Days with Firm	0	2
Number Employed 92-365 Days with Firm	5	5
Number Employed 366+ Days with Firm	7	8
Associated DSHS Medical Clients	33	47
Family Medical	9	17
Children's Medical and SCHIP	21	28
Pregnant Women	2	1
Persons with Disabilities	0	0
Other Coverage	1	1
Monthly Medical and MH Expenditures - All Funds	\$7,410	\$9,708
General Fund-State	\$2,946	\$3,824
General Fund-Federal	\$4,463	\$5,885
Health Services Account	\$0	\$0

TOTAL

	January 2010	April 2010
Number of Employed Clients/Persons	13	17
Number Employed 0-91 Days with Firm	0	3
Number Employed 92-365 Days with Firm	6	5
Number Employed 366+ Days with Firm	7	9
Associated DSHS Medical Clients	41	58
Family Medical	17	28
Children's Medical and SCHIP	21	28
Pregnant Women	2	1
Persons with Disabilities	0	0
Other Coverage	1	1
Monthly Medical and MH Expenditures - All Funds	\$9,485	\$12,571
General Fund-State	\$3,706	\$4,871
General Fund-Federal	\$5,779	\$7,700
Health Services Account	\$0	\$0

DATA SOURCES: This report is based on the analysis of Automated Client Eligibility System (ACES) employer name data linked to Medicaid Management Information System eligibility data. ACES employer name information does not permit the identification of separately owned franchises operating under the same business name. The employer name information used in this report is self-reported; it is not a required element of the application for public assistance and is not independently verified by DSHS.

667. HALME CONSTRUCTION

Clients or persons with dependents with DSHS medical coverage, by type of DSHS coverage

Associated DSHS medical clients and estimated medical and mental health expenditures

PREPARED BY: DSHS Research and Data Analysis Division, March 2011

DSHS employed clients and their DSHS-covered dependents

	January 2010	April 2010
Number of Employed Clients	0	0
Number Employed 0-91 Days with Firm	0	0
Number Employed 92-365 Days with Firm	0	0
Number Employed 366+ Days with Firm	0	0
Associated DSHS Medical Clients	0	0
Family Medical	0	0
Children's Medical and SCHIP	0	0
Pregnant Women	0	0
Persons with Disabilities	0	0
Other Coverage	0	0
Monthly Medical and MH Expenditures - All Funds	\$0	\$0
General Fund-State	\$0	\$0
General Fund-Federal	\$0	\$0
Health Services Account	\$0	\$0

Non-client persons with DSHS-covered dependents

	January 2010	April 2010
Number of Employed Persons	10	10
Number Employed 0-91 Days with Firm	0	0
Number Employed 92-365 Days with Firm	2	1
Number Employed 366+ Days with Firm	8	9
Associated DSHS Medical Clients	57	54
Family Medical	0	0
Children's Medical and SCHIP	52	51
Pregnant Women	5	3
Persons with Disabilities	0	0
Other Coverage	0	0
Monthly Medical and MH Expenditures - All Funds	\$12,884	\$10,915
General Fund-State	\$4,690	\$3,949
General Fund-Federal	\$8,194	\$6,966
Health Services Account	\$0	\$0

TOTAL

	January 2010	April 2010
Number of Employed Clients/Persons	10	10
Number Employed 0-91 Days with Firm	0	0
Number Employed 92-365 Days with Firm	2	1
Number Employed 366+ Days with Firm	8	9
Associated DSHS Medical Clients	57	54
Family Medical	0	0
Children's Medical and SCHIP	52	51
Pregnant Women	5	3
Persons with Disabilities	0	0
Other Coverage	0	0
Monthly Medical and MH Expenditures - All Funds	\$12,884	\$10,915
General Fund-State	\$4,690	\$3,949
General Fund-Federal	\$8,194	\$6,966
Health Services Account	\$0	\$0

DATA SOURCES: This report is based on the analysis of Automated Client Eligibility System (ACES) employer name data linked to Medicaid Management Information System eligibility data. ACES employer name information does not permit the identification of separately owned franchises operating under the same business name. The employer name information used in this report is self-reported; it is not a required element of the application for public assistance and is not independently verified by DSHS.

668. ROTSCHY INC

Clients or persons with dependents with DSHS medical coverage, by type of DSHS coverage

Associated DSHS medical clients and estimated medical and mental health expenditures

PREPARED BY: DSHS Research and Data Analysis Division, March 2011

DSHS employed clients and their DSHS-covered dependents

	January 2010	April 2010
Number of Employed Clients	0	0
Number Employed 0-91 Days with Firm	0	0
Number Employed 92-365 Days with Firm	0	0
Number Employed 366+ Days with Firm	0	0
Associated DSHS Medical Clients	0	0
Family Medical	0	0
Children's Medical and SCHIP	0	0
Pregnant Women	0	0
Persons with Disabilities	0	0
Other Coverage	0	0
Monthly Medical and MH Expenditures - All Funds	\$0	\$0
General Fund-State	\$0	\$0
General Fund-Federal	\$0	\$0
Health Services Account	\$0	\$0

Non-client persons with DSHS-covered dependents

	January 2010	April 2010
Number of Employed Persons	10	9
Number Employed 0-91 Days with Firm	0	0
Number Employed 92-365 Days with Firm	3	1
Number Employed 366+ Days with Firm	7	8
Associated DSHS Medical Clients	51	48
Family Medical	0	0
Children's Medical and SCHIP	49	46
Pregnant Women	2	2
Persons with Disabilities	0	0
Other Coverage	0	0
Monthly Medical and MH Expenditures - All Funds	\$9,644	\$9,149
General Fund-State	\$3,475	\$3,298
General Fund-Federal	\$6,169	\$5,851
Health Services Account	\$0	\$0

TOTAL

	January 2010	April 2010
Number of Employed Clients/Persons	10	9
Number Employed 0-91 Days with Firm	0	0
Number Employed 92-365 Days with Firm	3	1
Number Employed 366+ Days with Firm	7	8
Associated DSHS Medical Clients	51	48
Family Medical	0	0
Children's Medical and SCHIP	49	46
Pregnant Women	2	2
Persons with Disabilities	0	0
Other Coverage	0	0
Monthly Medical and MH Expenditures - All Funds	\$9,644	\$9,149
General Fund-State	\$3,475	\$3,298
General Fund-Federal	\$6,169	\$5,851
Health Services Account	\$0	\$0

DATA SOURCES: This report is based on the analysis of Automated Client Eligibility System (ACES) employer name data linked to Medicaid Management Information System eligibility data. ACES employer name information does not permit the identification of separately owned franchises operating under the same business name. The employer name information used in this report is self-reported; it is not a required element of the application for public assistance and is not independently verified by DSHS.

Additional copies of this report may be obtained from: www.dshs.wa.gov/rda.

Report Prepared by
Department of Social and Health Services Research and Data Analysis Division
Report Number 9.102